ENGLISH

For ages 4+

CE

⚠ WARNING:
CHOKING HAZARD – Small Parts.
Not for children under 3 years.

Safety Precautions:
Warning! Not suitable for children under 36 months.
The toy is not to be connected to more than the recommended number of power supplies.
Warning: Changes or modifications to this unit not expressly approved by the party responsible for compliance could void the user's authority to operate the equipment.

This product is equipped with a LiPo rechargeable battery, please pay attention to the following cautions for safety use:
- Do not dispose the battery in fire or heat.
- Do not use or leave the battery near a heat source such as fire or heater.
- Do not strike or throw the battery against hard surface.
- Do not immerse the battery in water, and keep the battery in a cool dry environment.
- When recharging, only use the battery charger specifically for that purpose.
- Do not over-discharge the battery.
- Do not connect the battery to an electrical outlet.
- Do not directly solder the battery and pierce the battery with a nail or other sharp object.
- Do not disassemble or alter the battery.
- Charge the battery every 6 months.
- Do not transport or store the battery together with metal objects such as necklaces, hairpins etc.
- As for a used battery, please recycle after covering the battery terminals with insulation tape or inserting it to an individual poly-bag.
- Battery inside the product is not replaceable
- The USB charger used with the toy is to be regularly examined for damage on the cord, plug, enclosure and other parts, and that in the event of such damage, the toys must not be used with this charger until the damage has been repaired.

Note:
- Users should keep and retain this information for future reference.
- Users should keep strict accordance with the instruction manual while operation the product.
- Under the environment with electrostatic discharge, the sample may malfunction and require user to reset the sample.

Care and Maintenance:
- Wipe the toy gently with a clean damp cloth.
- Keep the toy away from direct sunlight and/or direct heat.
- Do not submerge the toy into water that can damage the electronic assemblies.

Battery requirement Robot:

Power Supply : ⎓
Rating : DC 3,7 V / 1,85 W
Batteries : 1 x 3,7 V Li-Poly rechargeable battery pack (included)
Capacity : 500 mAh

Frequency Band Range: 2.400 - 2.483GHz Maximum Radio-Frequency Power: ＜10mW

Hereby, Silverlit Toys Manufactory Ltd declares that the radio equipment 81000 is in compliance with Directive 2014/53/EU. The full text of the EU declaration of conformity is available at the following internet address:
ww w.silverlit.com/a/certificate

FCC Statements

This device complies with part 15 of the FCC rules. Operation is subject to the following two conditions:
1)This device may not cause harmful interference, and
2)This device must accept any interference received, including interference that may cause undesired operation.Thedevice must notbeco-located or operating in conjunction with any other antenna or transmitter.
NOTE: This equipment has been tested and found to comply with the limits for a Class B digital device, pursuant to Part 15 of the FCC Rules.
These limits are designed to provide reasonable protection against harmful interference in a residential installation. This equipment generates, uses and can radiate radio frequency energy and, if not installed and used in accordance with the instructions, may cause harmful interference to radio communications. However, there is no guarantee that interference will not occur in a particular installation. If this equipment does cause harmful interference to radio or television reception, which can be determined by turning the equipment off and on, the user is encouraged to try to correct the interference by one or more of the following measures:
- Reorient or relocate the receiving antenna.
- Increase the separation between the equipment and receiver.
- Connect the equipment into an outlet on a circuit different from that to which the receiver is connected.
- Consult the dealer or an experienced radio/TV technician for help.

Waste Electrical and Electronic Equipment (WEEE)
When this appliance is out of use, please remove all batteries and dispose of them separately. Bring electrical appliances to the local collecting points for waste electrical and electronic equipment. Other components can be disposed of in domestic refuse.

Warning! **When using a commercially-available USB AC adaptor, make sure to use an adaptor with a power output of 5V/2A. Charging via other types of adaptors may cause damage or malfunction.**

Battery requirement Main Console:

Power Supply : ⎓
Rating : DC 3,7 V / 3,145 W
Batteries : 1 x 3,7 V Li-Poly rechargeable battery pack (included)
Capacity : 850 mAh

EI-8309a
MFR No. 81000

I'm mojobot™

CODING MADE FUN & EASY

Silverlit.com

facebook.com/SilverlitToys

Silverlit® × PROJECT LAB

©2018 Silverlit ©2018 Project Lab

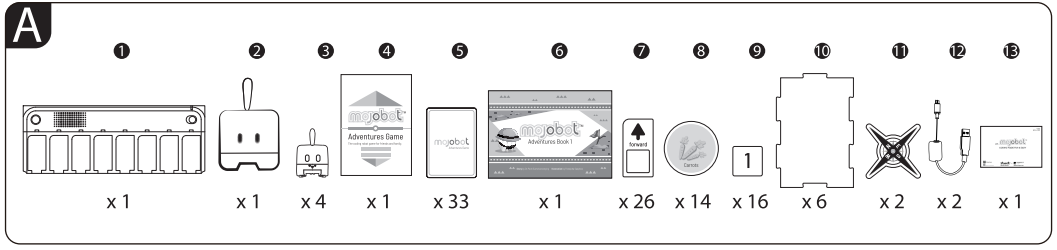

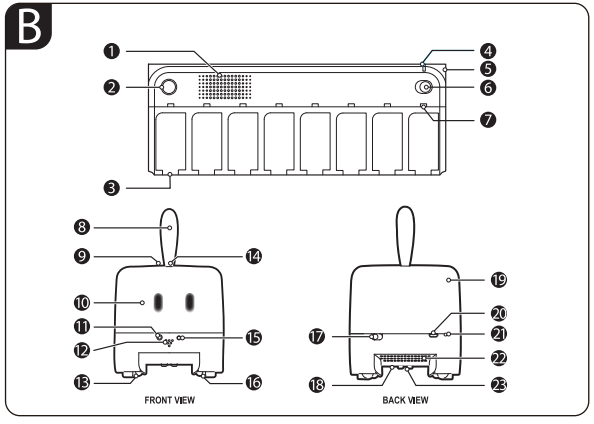

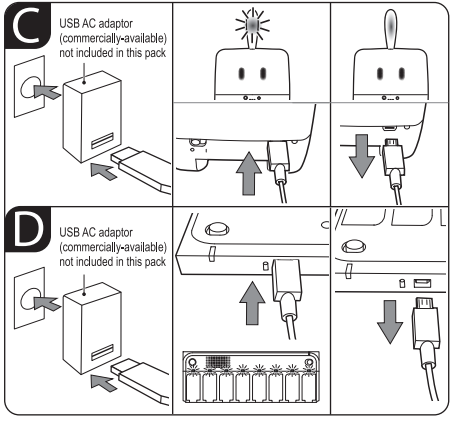

ENGLISH

A. Delivery Content (See picture A)

❶ Main Console x 1 ❷ Robot x 1 ❸ Chess Pieces x 4
❹ Adventures Game x 1 ❺ Deck x 33 ❻ Adventures Book x 1
❼ Coding Tag x 26 ❽ Token x 14 ❾ Number Tag x 16 ❿ Map x 1
⓫ Compass x 2 ⓬ USB cable x 2 ⓭ Instruction Manual x 1

B. Parts Identification (See picture B)

1. Speaker
2. GO
3. Sub routine extension connect port
4. Power LED
5. Extension connect port
6. ON/OFF
7. Action LED
8. Light effects
9. Light sensor
10. Eyes
11. Obstacle sensor
12. Sound sensor
13. Navigation sensor
14. Voice record button
15. Obstacle sensor
16. Navigation sensor
17. ON/OFF
18. Token sensor
19. Bluetooth connection
20. USB Port
21. Reset
22. Speaker
23. Token pick up mechanics

C. Battery charging

Robot (See picture C)

- Connect the USB cable to an adaptor.
- Switch off the Robot. Insert charging plug into the charging socket on the Robot. The charging process will begin automatically and the YELLOW charging light will become flash.
- Unplug the charging plug when the light turns to GREEN, charging is completed.

Main Console (See picture D)

- Connect the USB cable to an adaptor.
- Switch off the Main Console. Insert charging plug into the charging socket on the Main Console. The charging process will begin automatically and the Action LED (YELLOW light) will become flash.
- Unplug the charging plug when the Action LED lights turn to GREEN, charging is completed.

Note:

Robot will automatically enter into Power Saver Mode after 20 minutes when not in use. To turn it on again, simply switch the "ON / OFF" switch to OFF position and ON again to start the play.

Warranty

This product is provided with a one year limited warranty for defects in materials or workmanship from the date of purchase. Warranty does not cover wear and tear (including but not limited to scratches, dents or aesthetic changes), and damages arisen from misuse, use not in accordance with the product instructions, accident, or unauthorized modifications and repairs

The crossed-out dustbin symbol indicates that batteries, rechargeable batteries, button cells, battery packs, etc. must not be put in the household waste. Batteries are harmful to health and the environment. Please help to protect the environment from health risks. If the toy is out of use, please use common household tool to break the product for built-in rechargeable battery operated toy or unscrew the battery door for replaceable battery operated toy, then take the battery out from the toy. Dispose of battery in accordance with your local battery recycling or disposal laws.

Technical Support:

Please visit www.mojobot.io for the latest product information