INTEGRATED MICROWAVE
108084-000 928103 0229

INTEGRATED MICROWAVE
108084-000 928103 0229
PCB: 170-000047 Rev. A

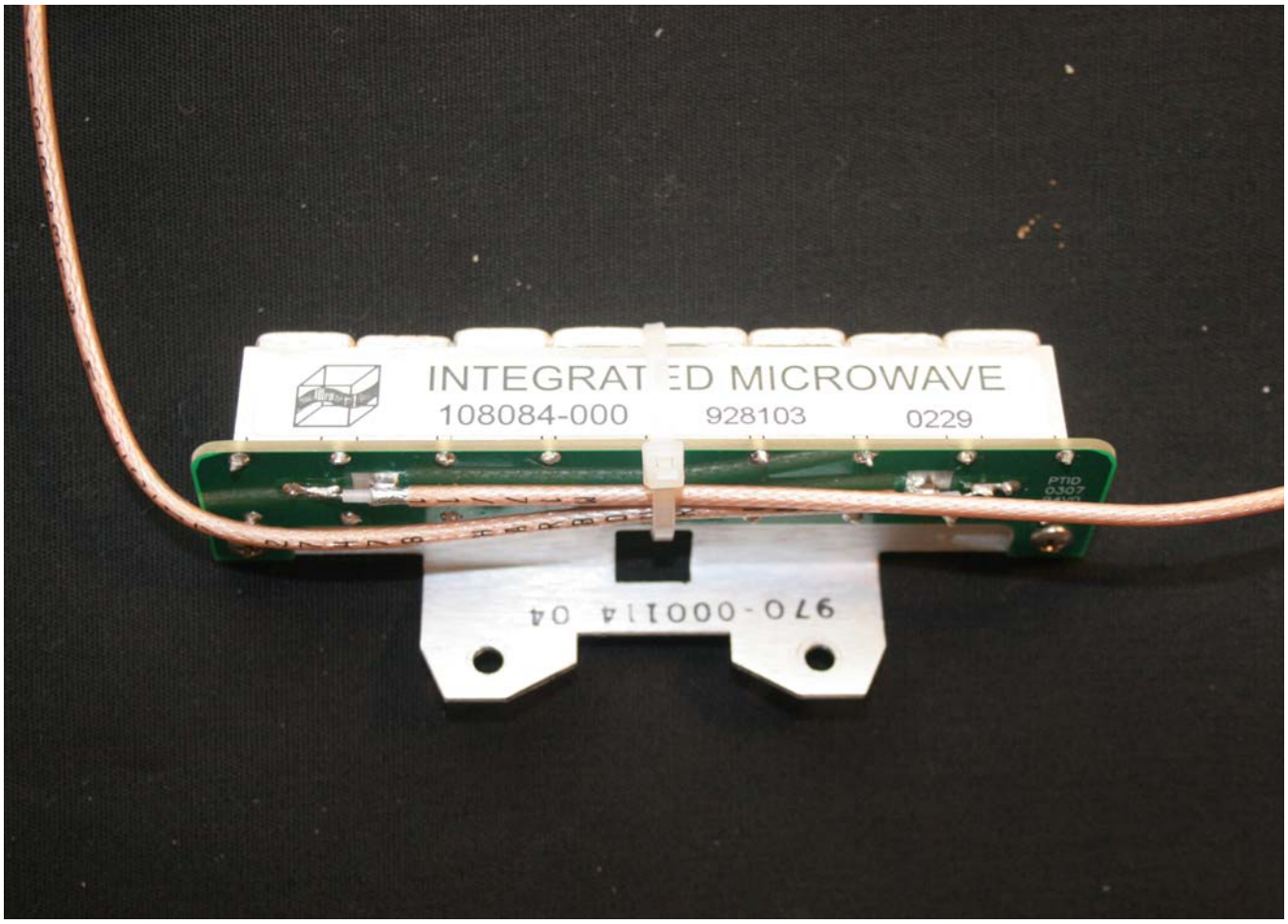
INTEGRATED MICROWAVE
108084-000
928103
0229
970-000114 04

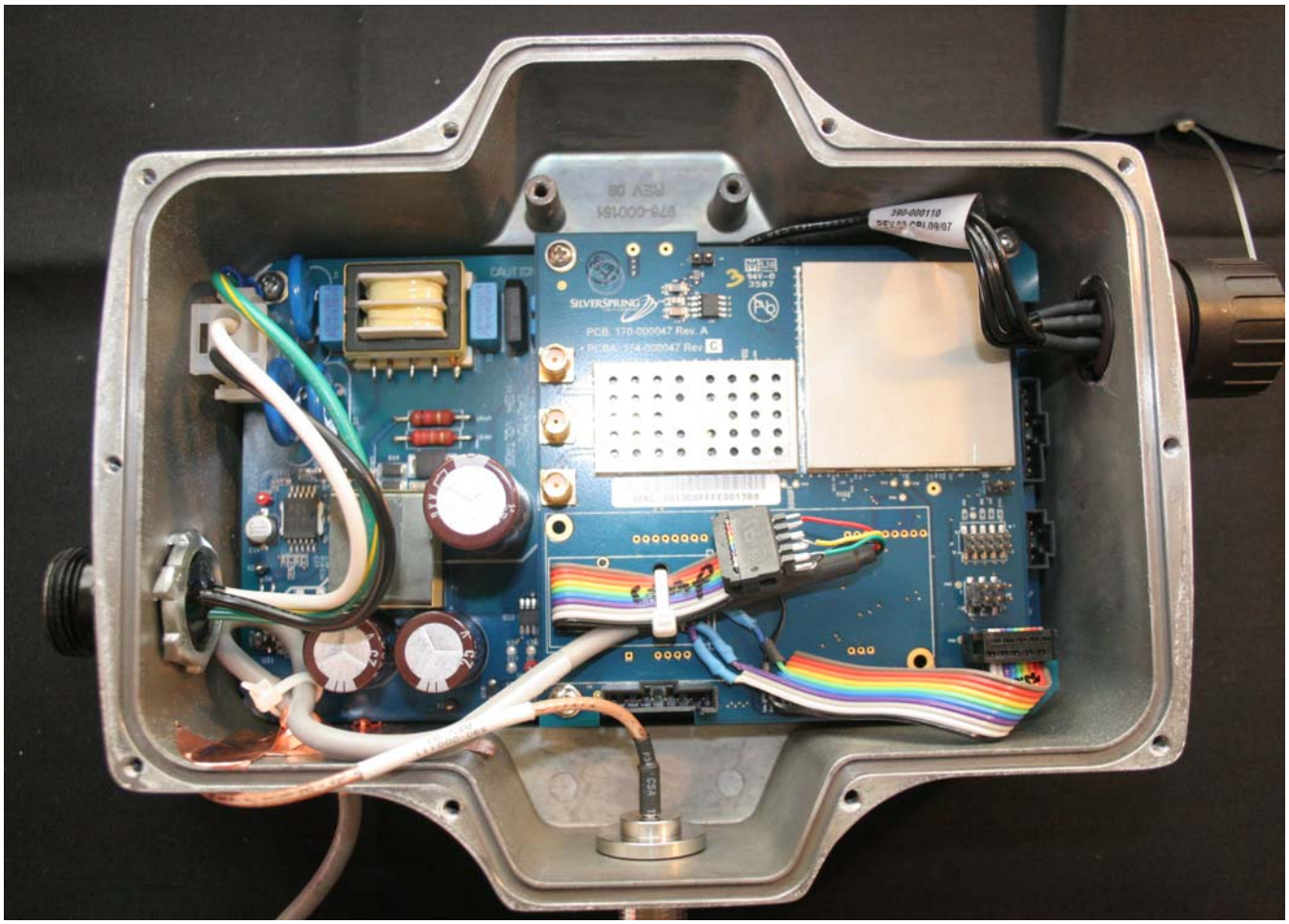
SILVERSPRING
PCB: 170-000047 Rev. A
PCBA: 174-000047 Rev. G

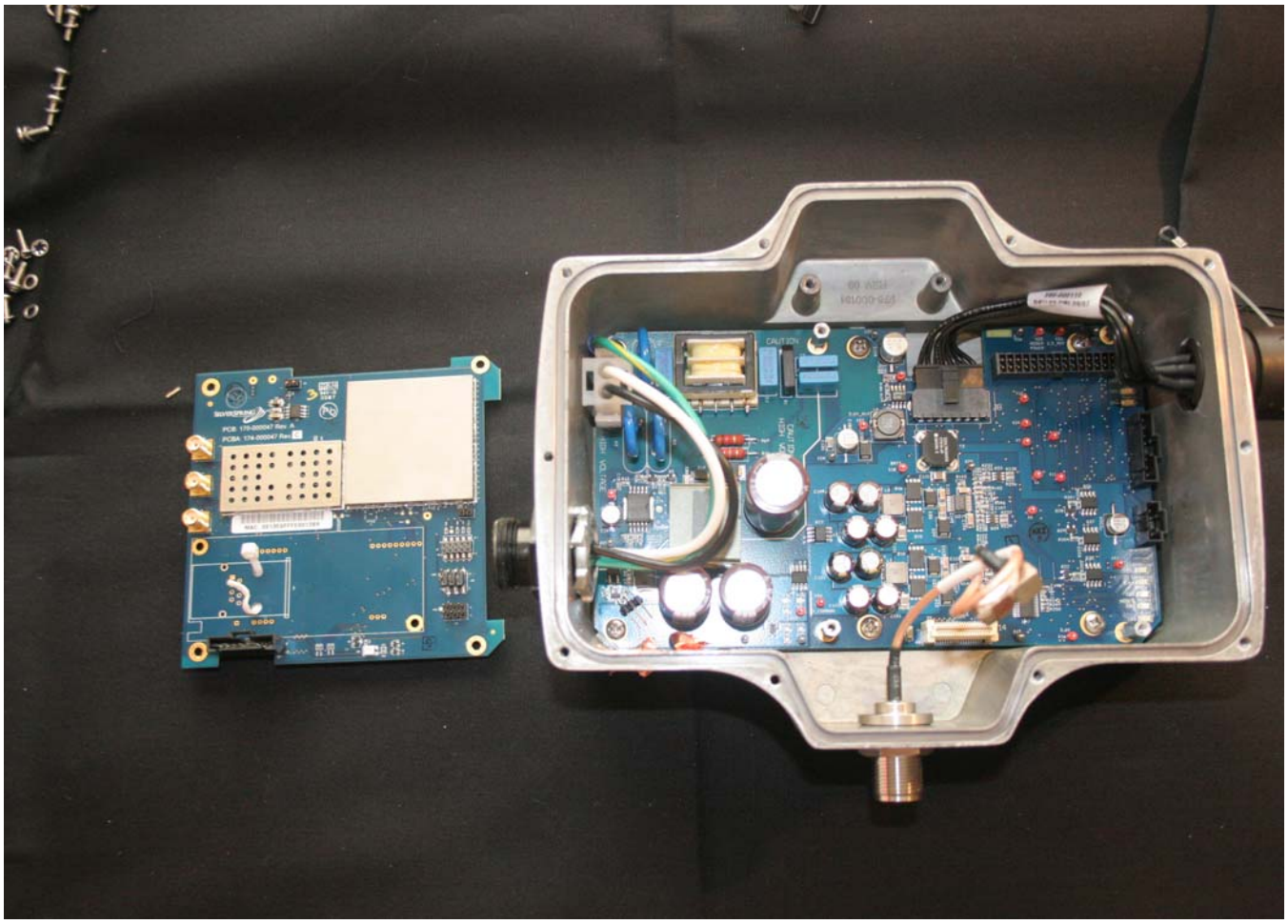

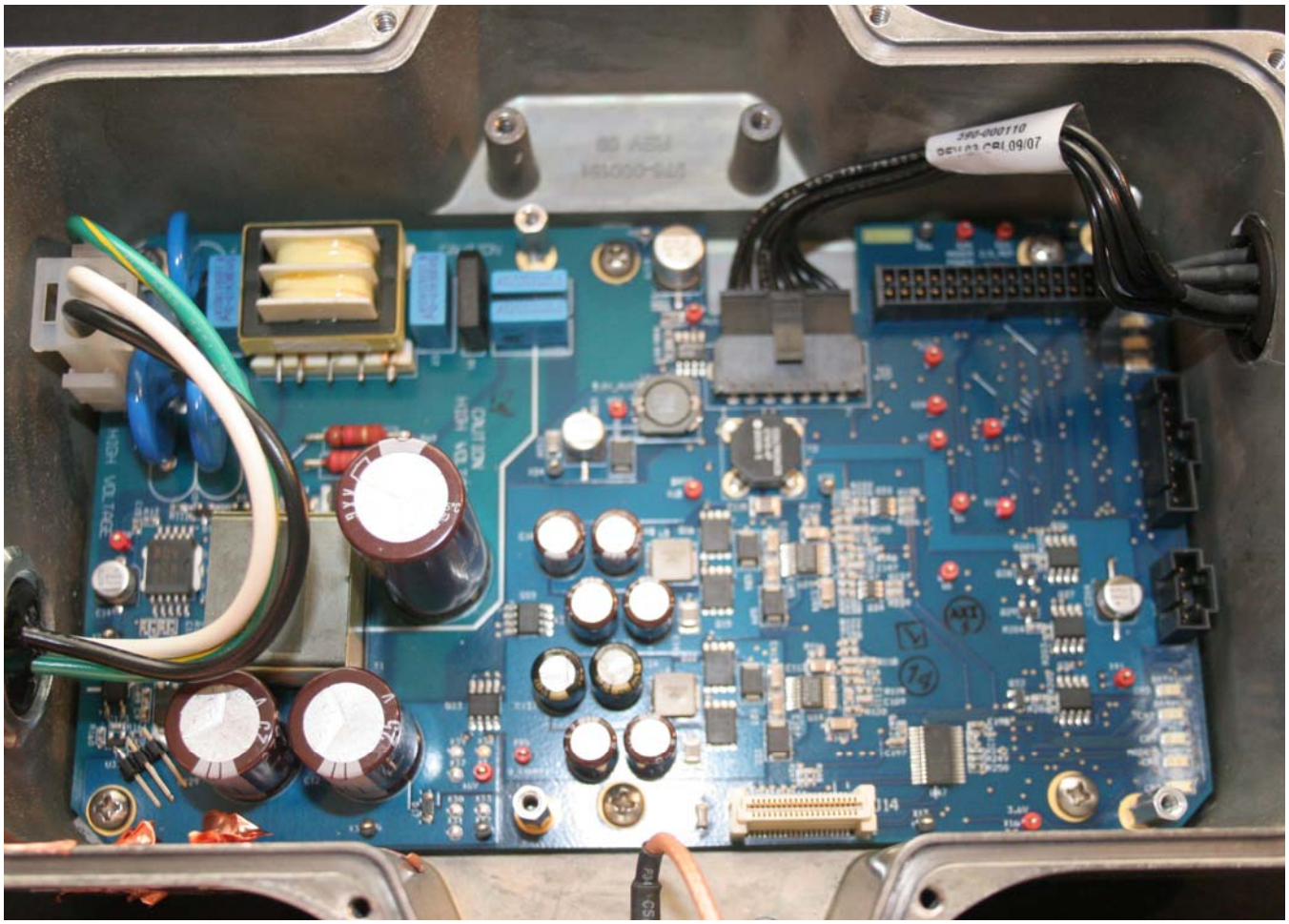

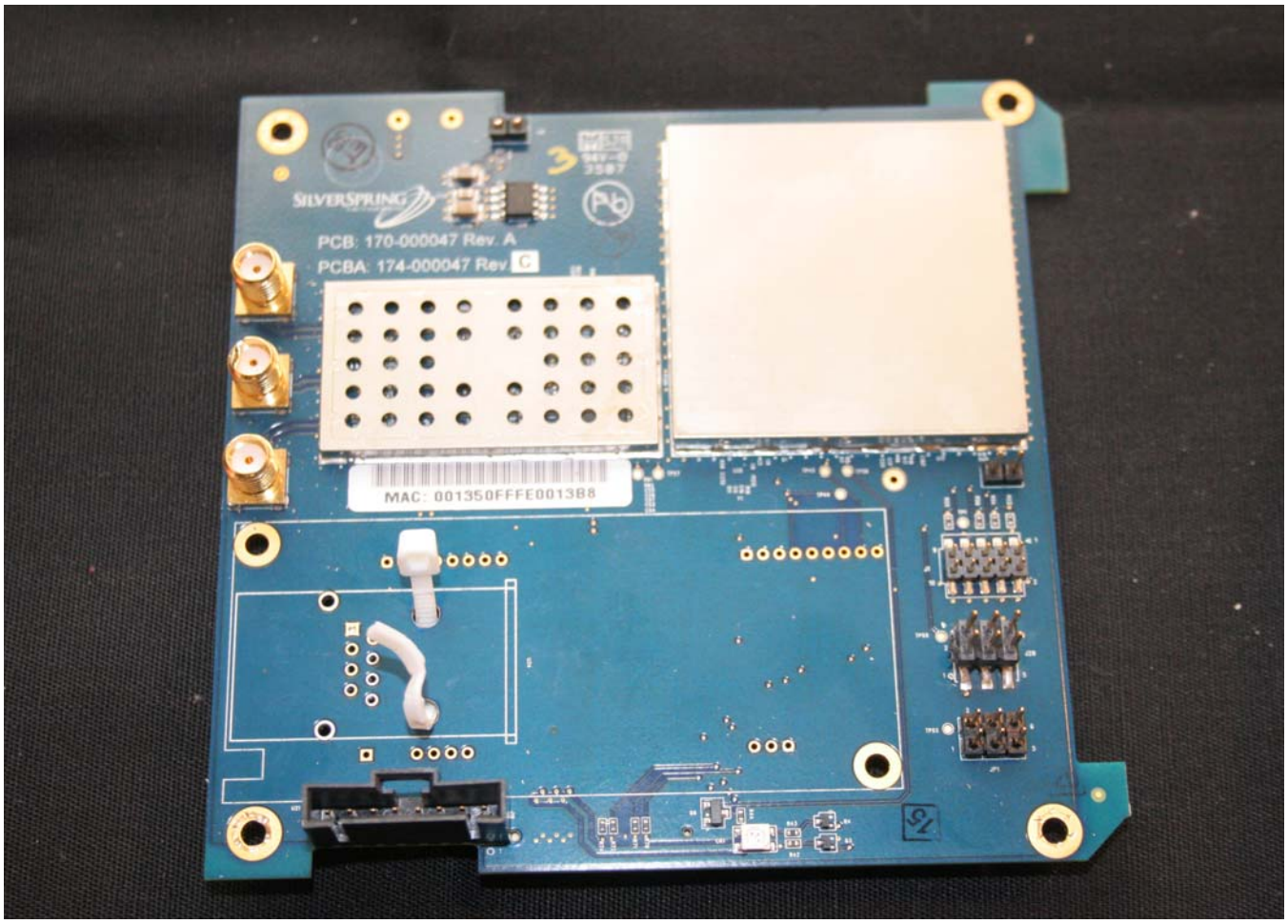
SILVERSPRING
PCB: 170-000047 Rev. A
PCBA: 174-000047 Rev C
MAC: 001350FFFE0013B8

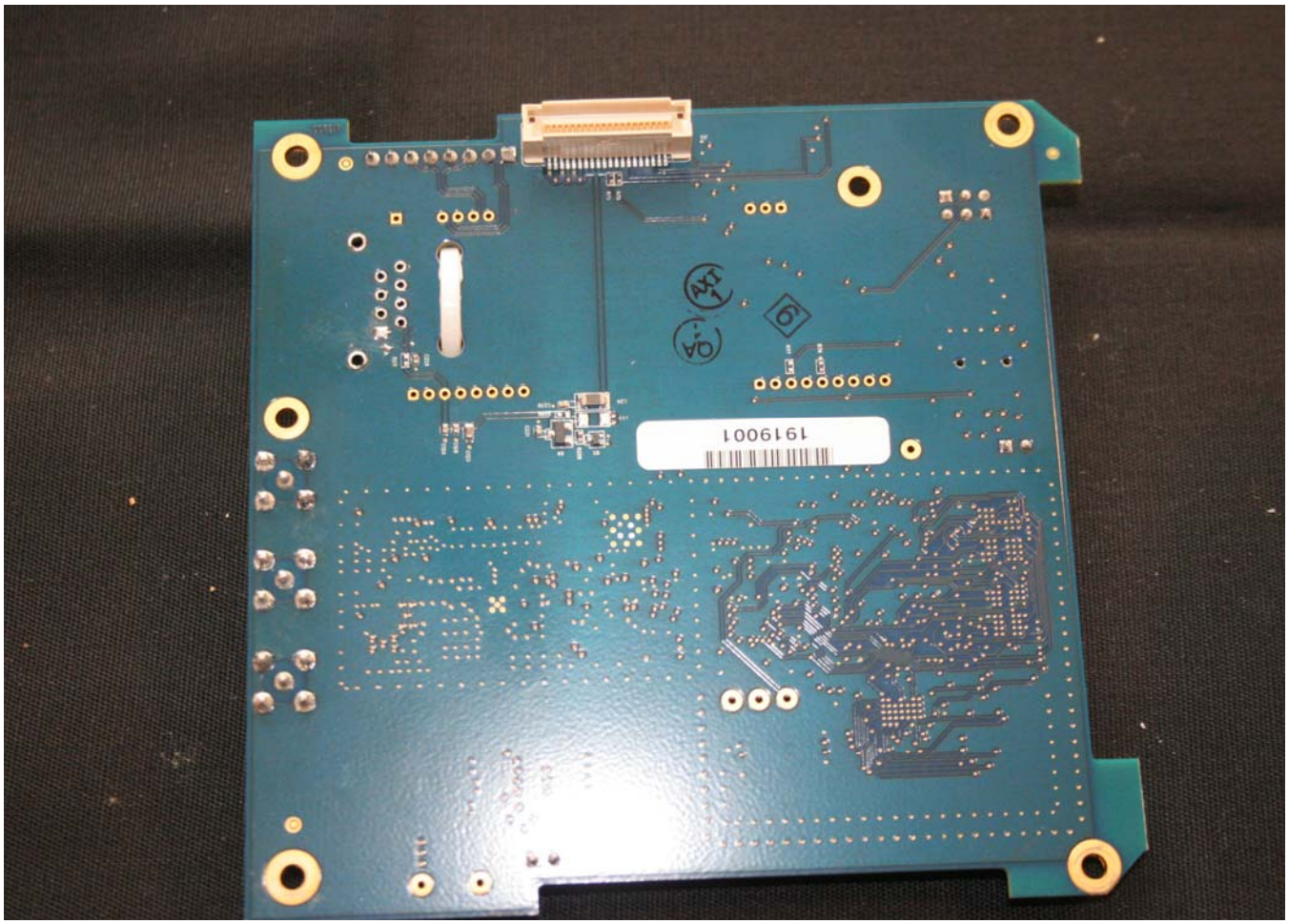
1919001

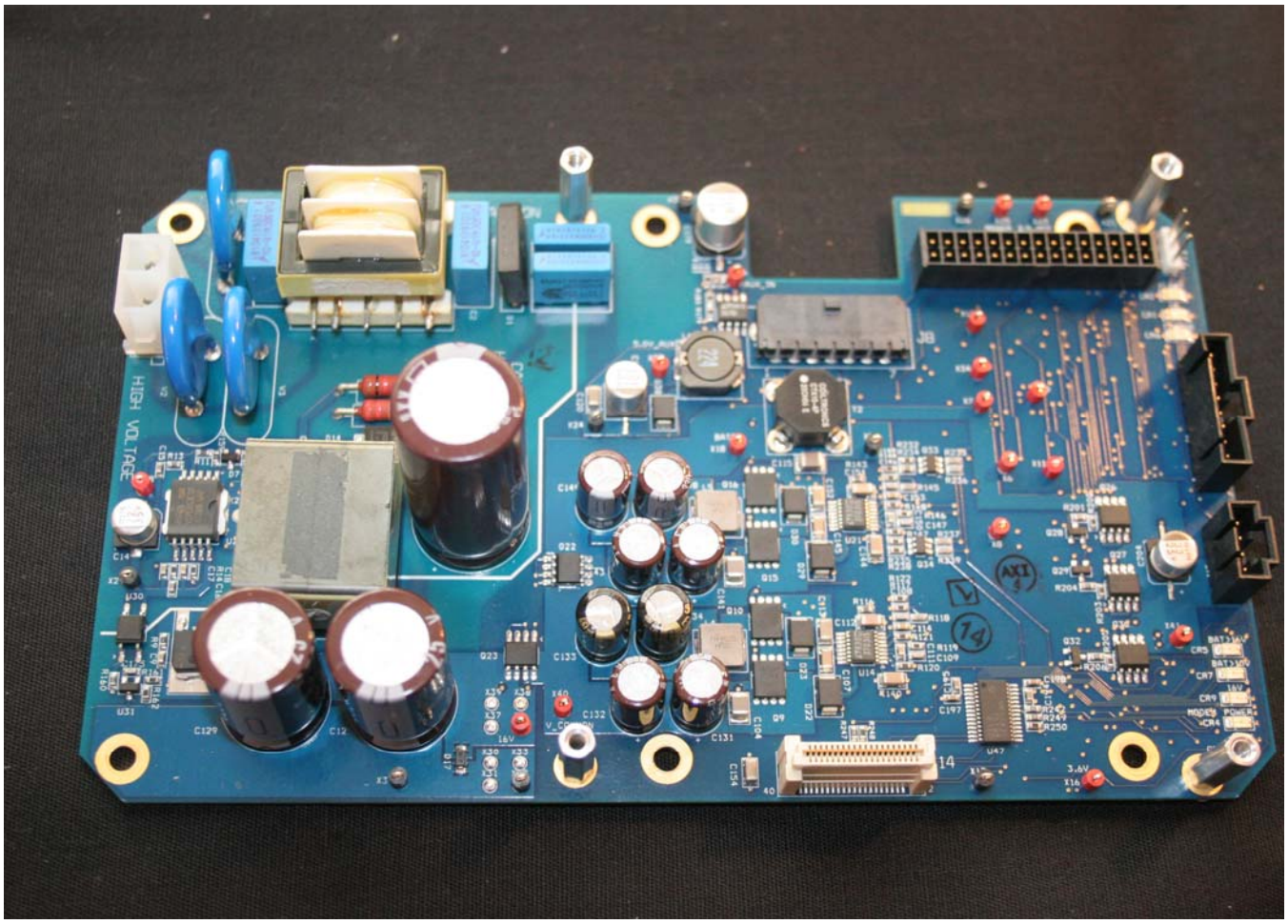
HIGH VOLTAGE

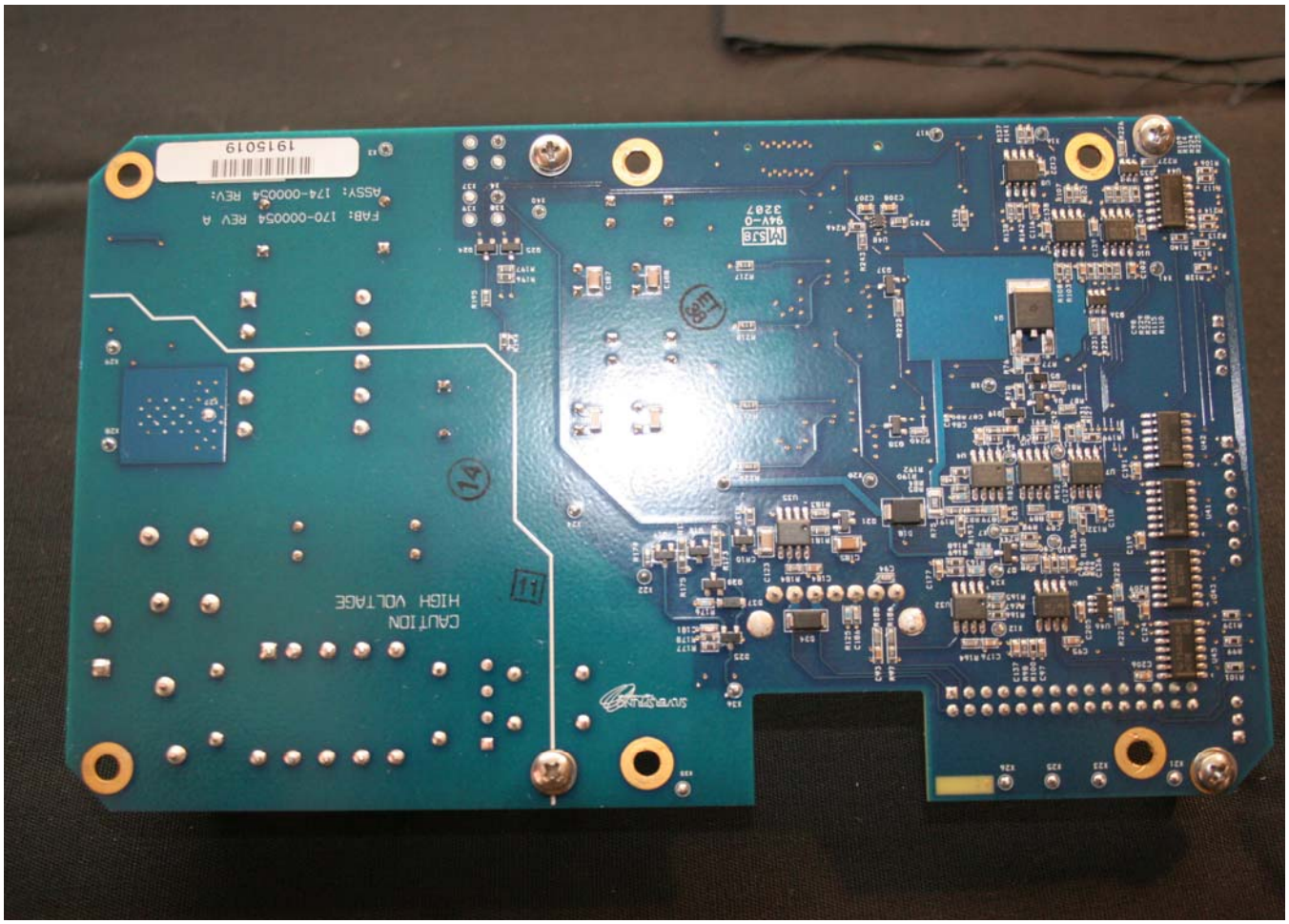
CAUTION
HIGH VOLTAGE
FAB: 170-000054 REV A
ASSY: 174-000054 REV:
1915019
M52e
94V-0
3207

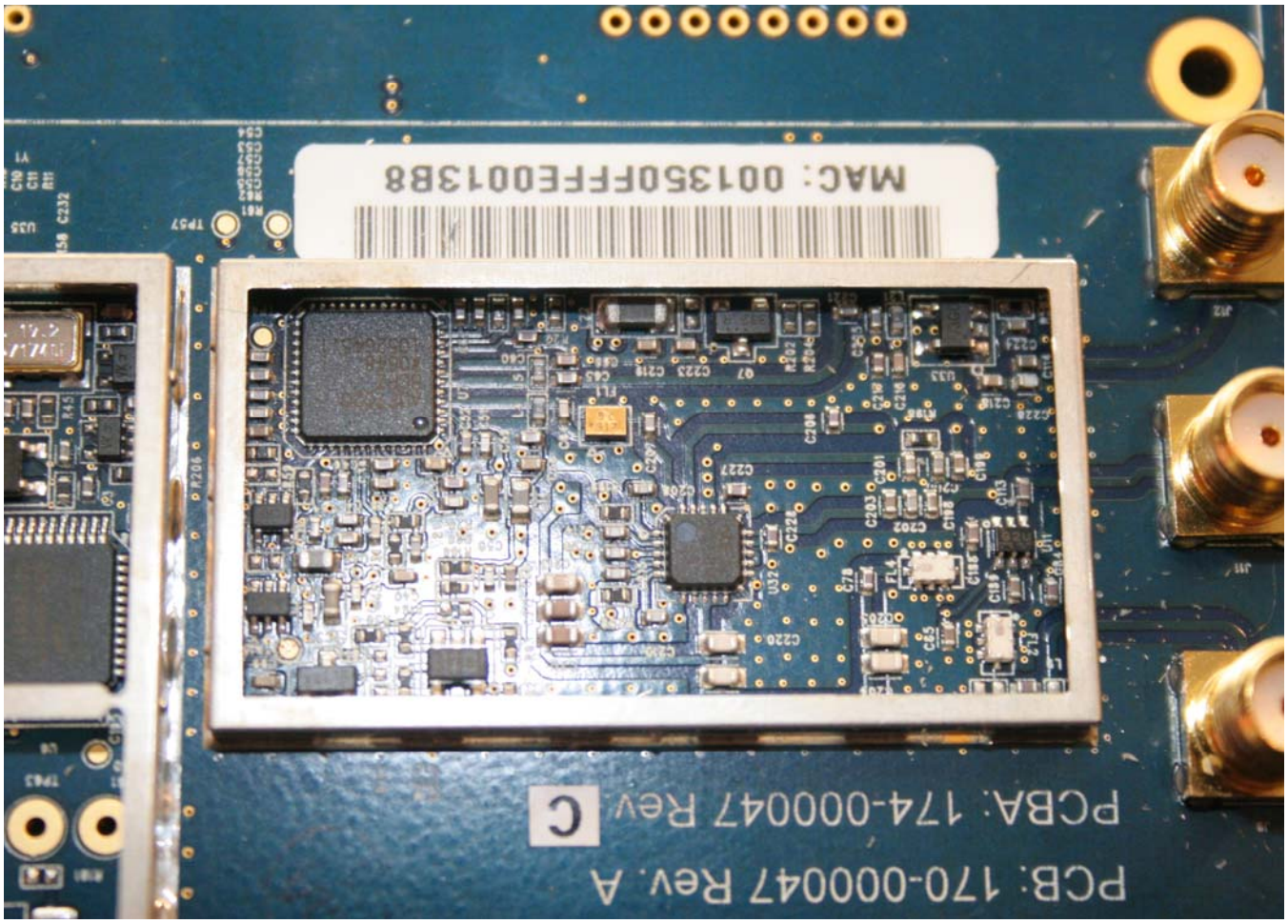
MAC: 001350FFE0013B8
PCB: 170-00004 7 Rev. A
PCBA: 174-00004 7 Rev. C

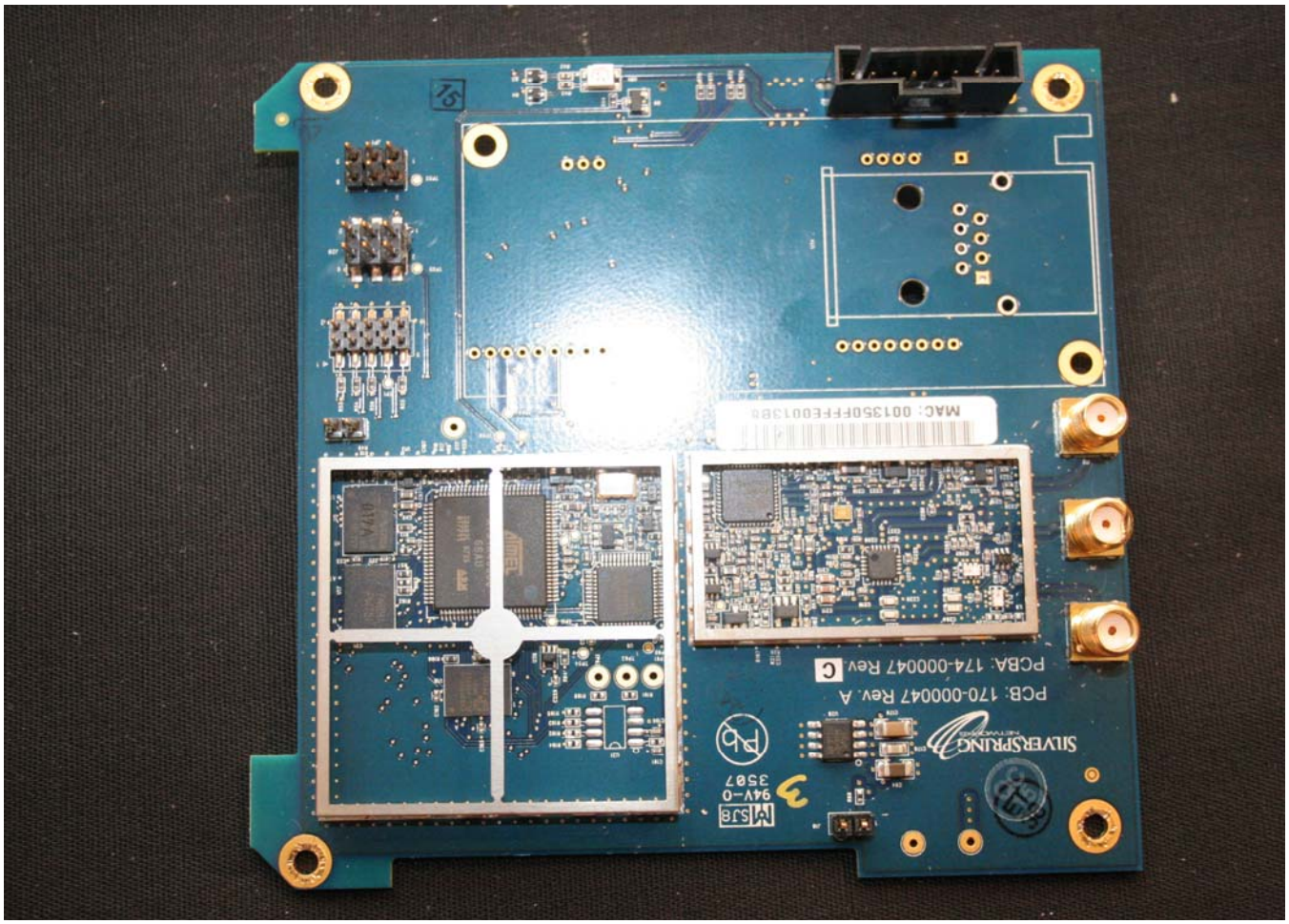
SILVERSPRING
PCB: 170-00004 7 Rev. A
PCBA: 174-00004 7 Rev. C
MAC: 001350FFE0013B8