

# OVFKWC-M1000-2J0

## ID Label

Label Format:

FCC ID: OVFKWC-M1000-2J0

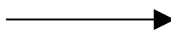

**KYOCERA** Kyocera Wireless Corp.  
10-xxxxx-01 M1000  
MEID(D): 123456789012345678  
**FC** FCC ID: OVFKWC-M1000-2J0  
M1000-2J0  
IC:  
MEID(H): A00000000BFFF  
Made in xxxxx  
CoO statement, line #2 as required  
VOID if tampered 623/xxx  
P-ESN(D): 12345678901  
P-ESN(H): 12345678

Label Location:

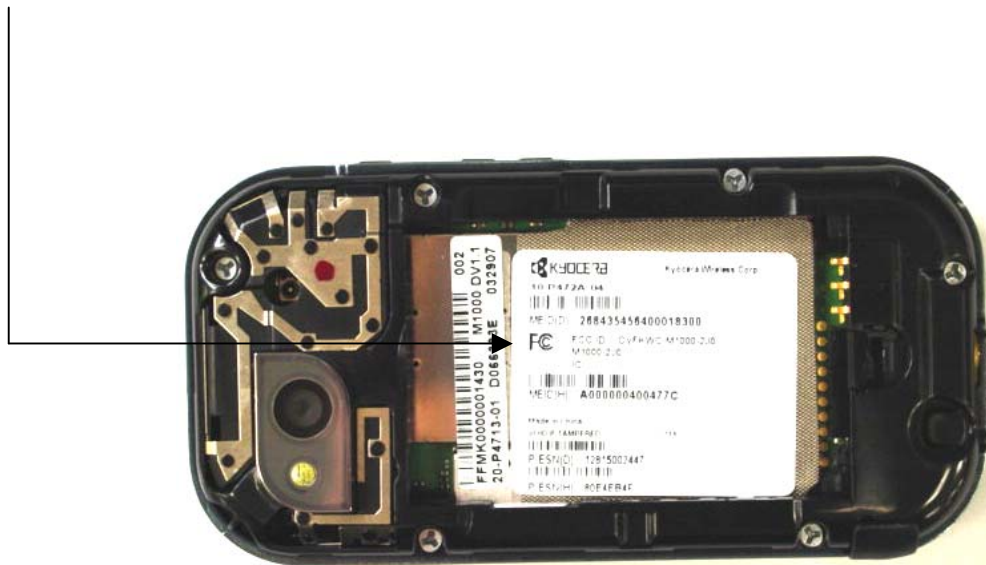

**FCC declaration statement:**

Kyocera Wireless Corp. complies with FCC rules Part 2.925(d) that the label shall be permanently affixed to the equipment and shall be readily visible to the purchaser at the time of purchase.

- 1) This cellular phone has limited label space on the exterior of the unit. The FCC ID label is placed in the battery compartment.
- 2) The phone will be market without the battery installed.
- 3) The batteries for these devices are designed for easy removal and that the labels will be visible whenever the batteries are installed, removed, or replaced.