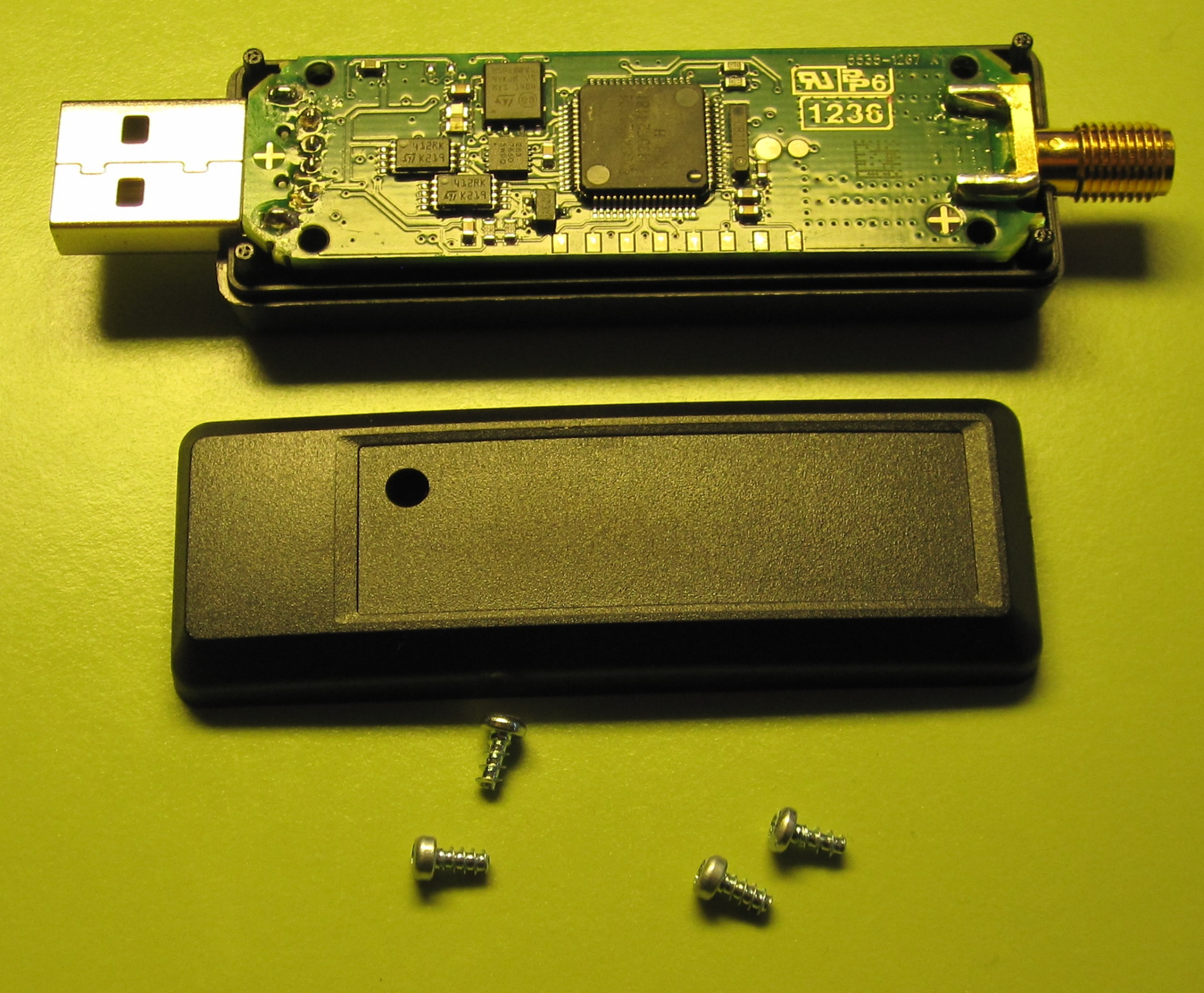
1238
412RK
K219
412RK
K219

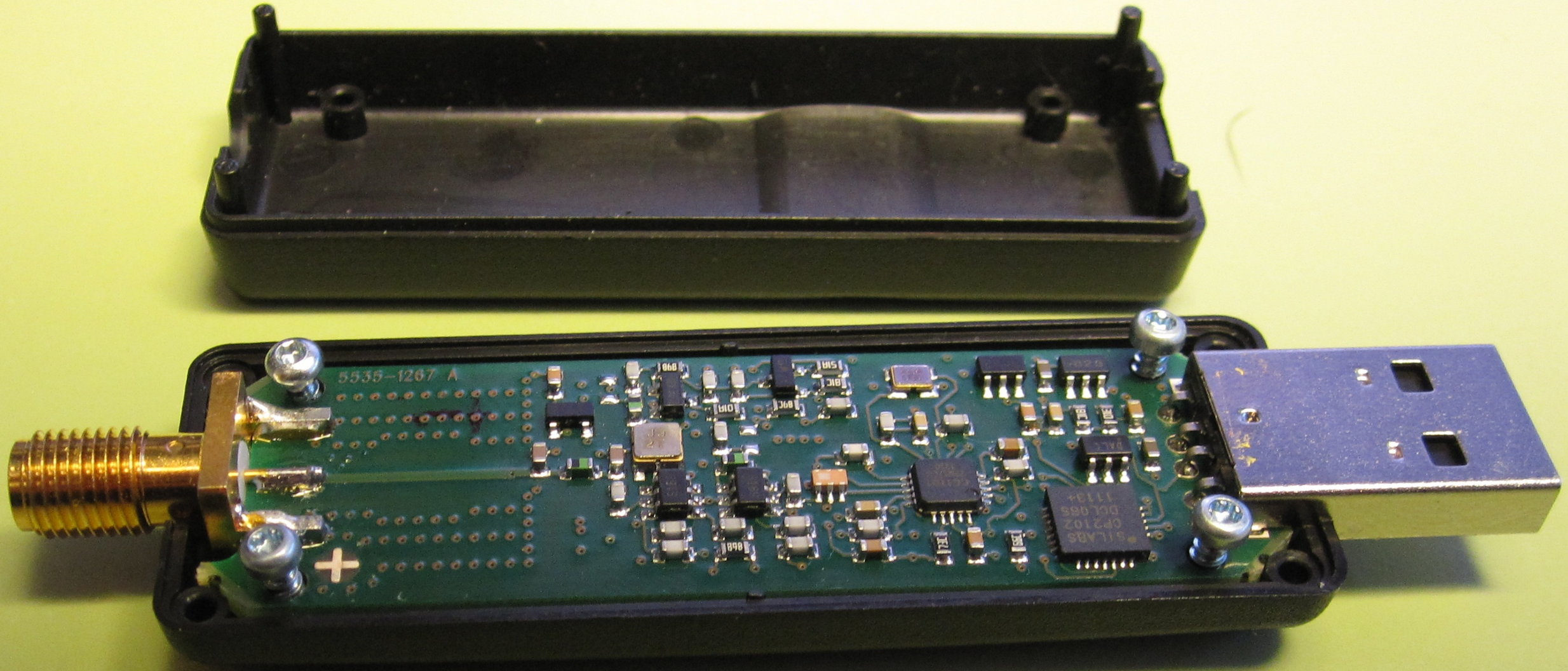
5535-1267 A