Internal Photo (Model : i-Blue 737)

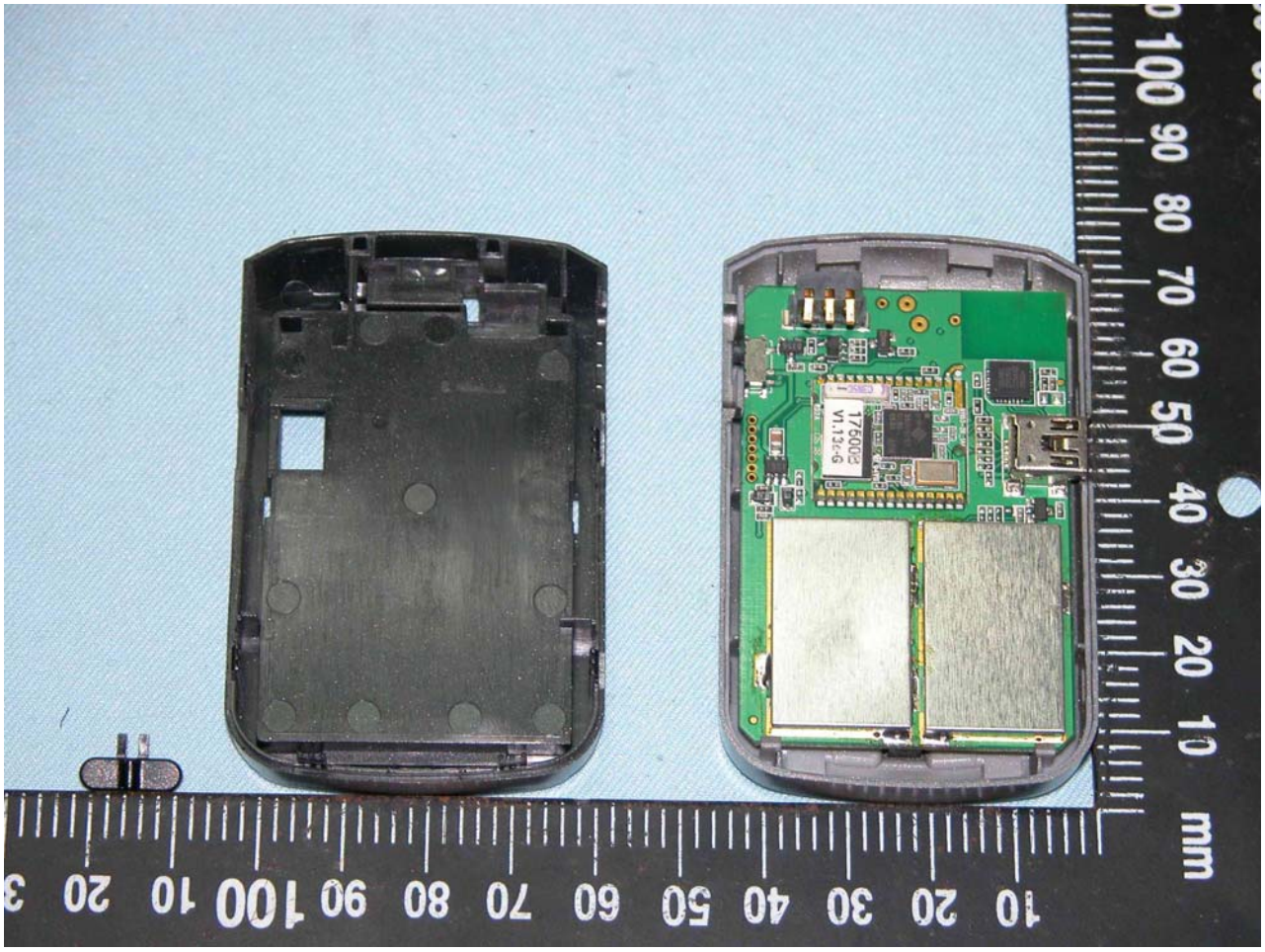

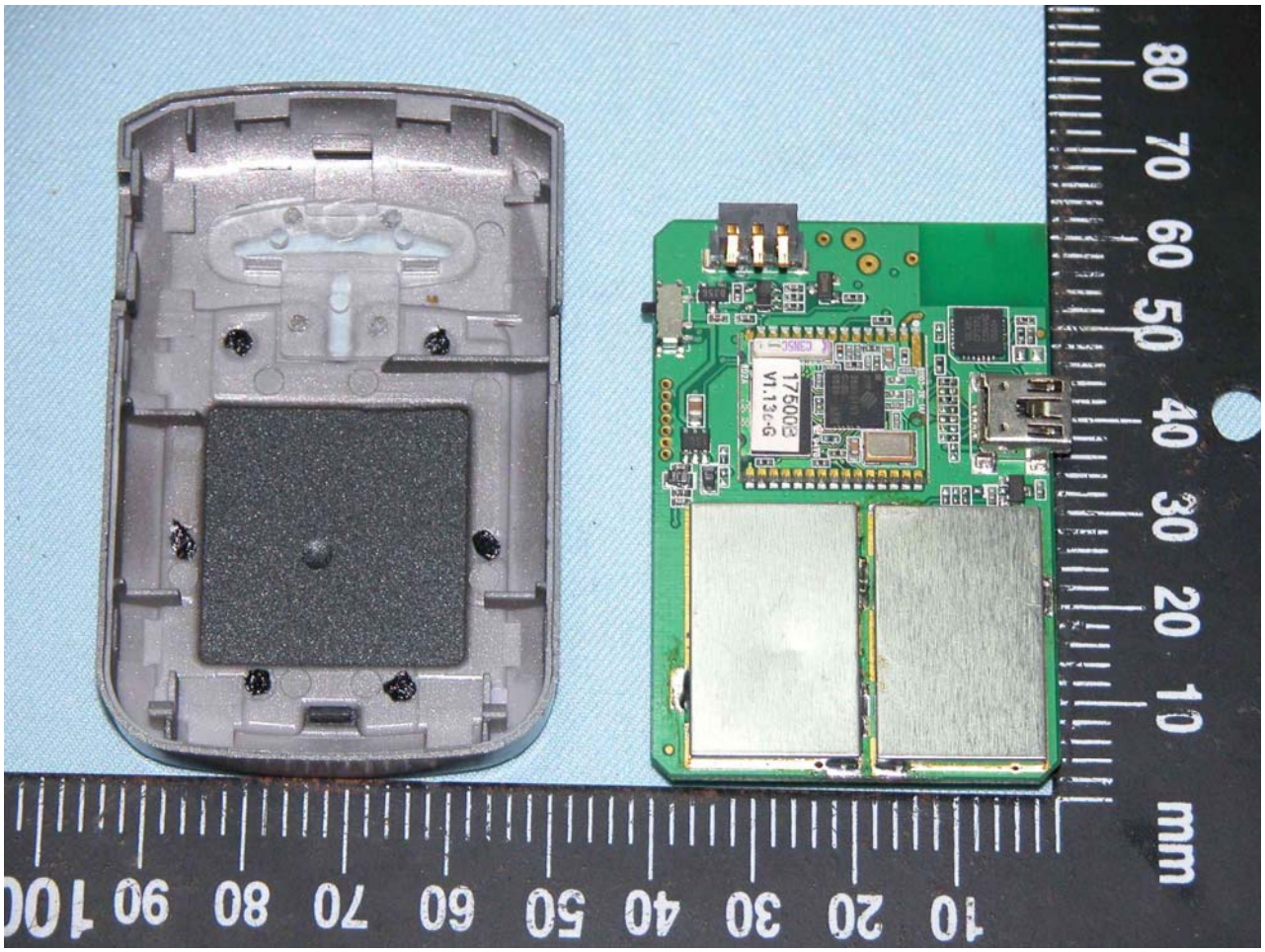

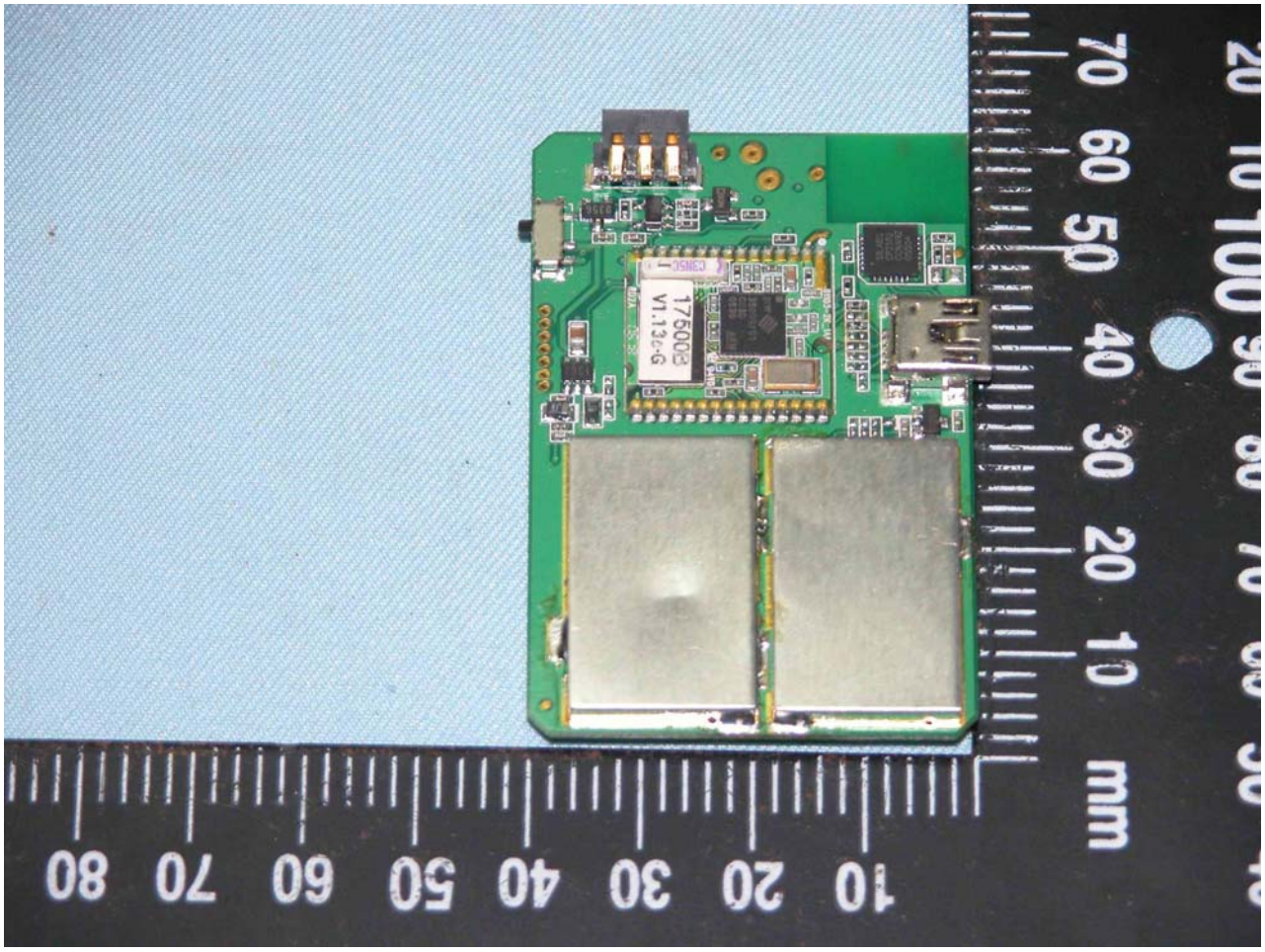
mm

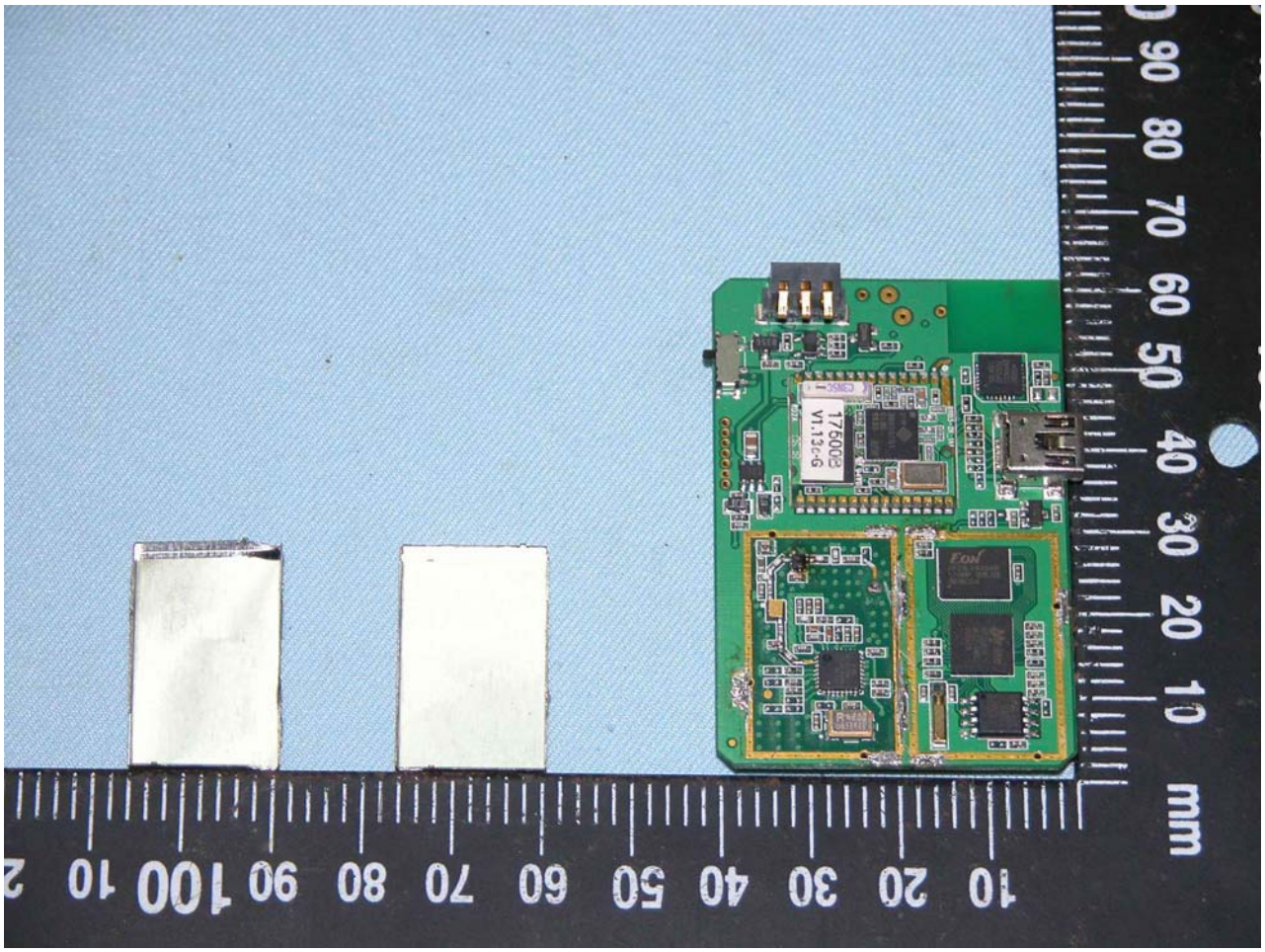
mm

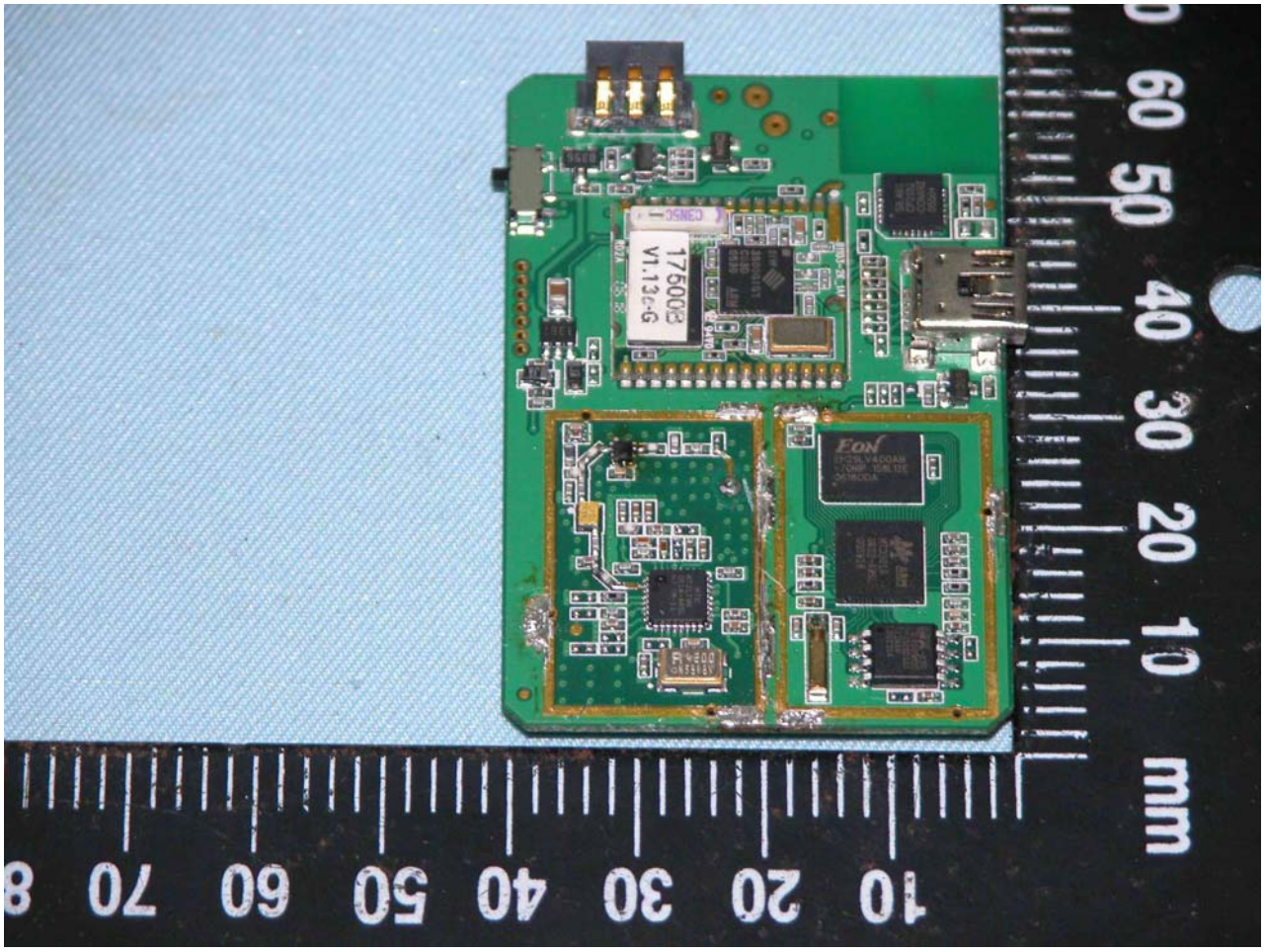
17500B
V1.13c-G
EON
mm

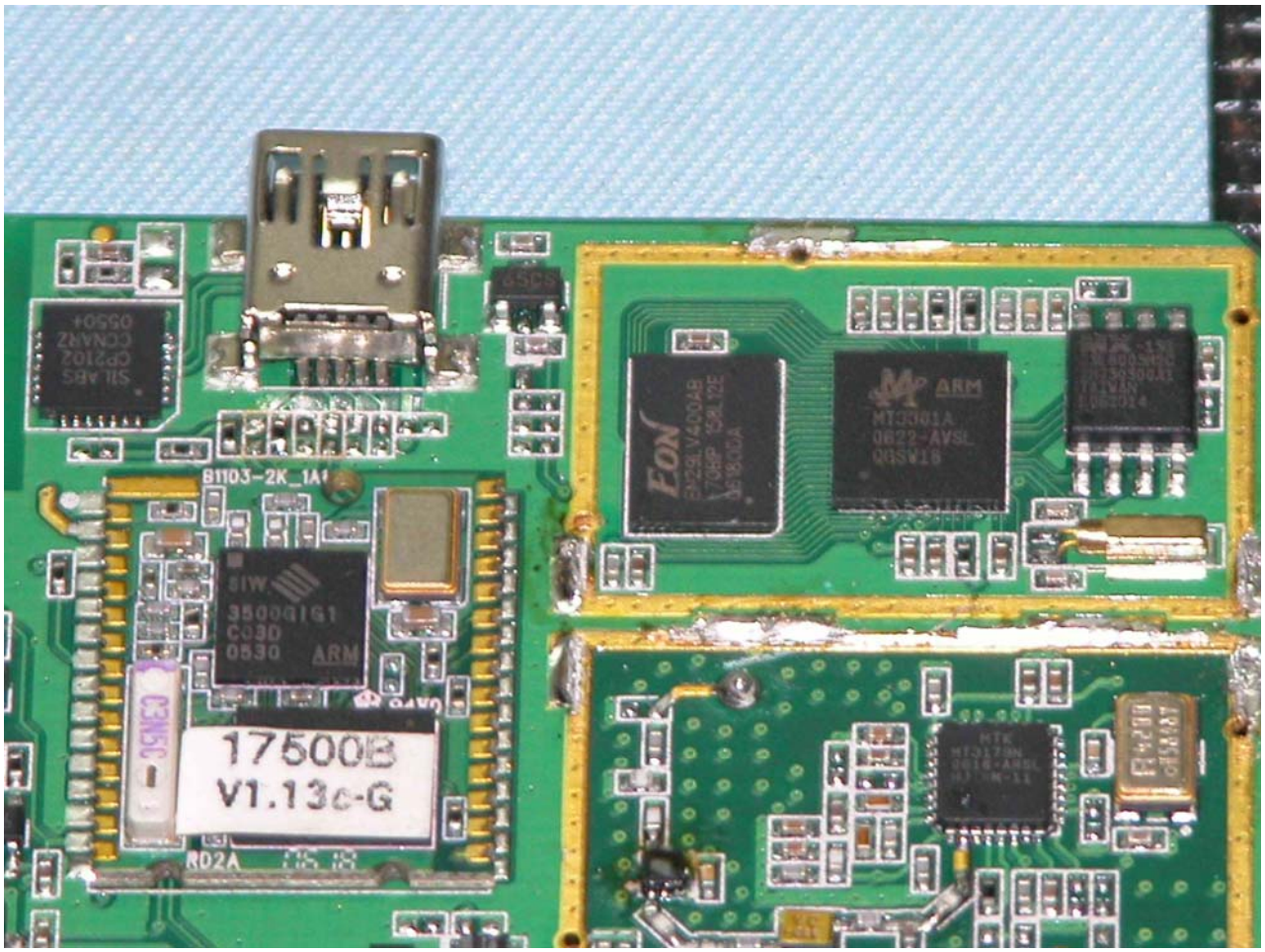
17500B
V1.13c-G
EON
ARM

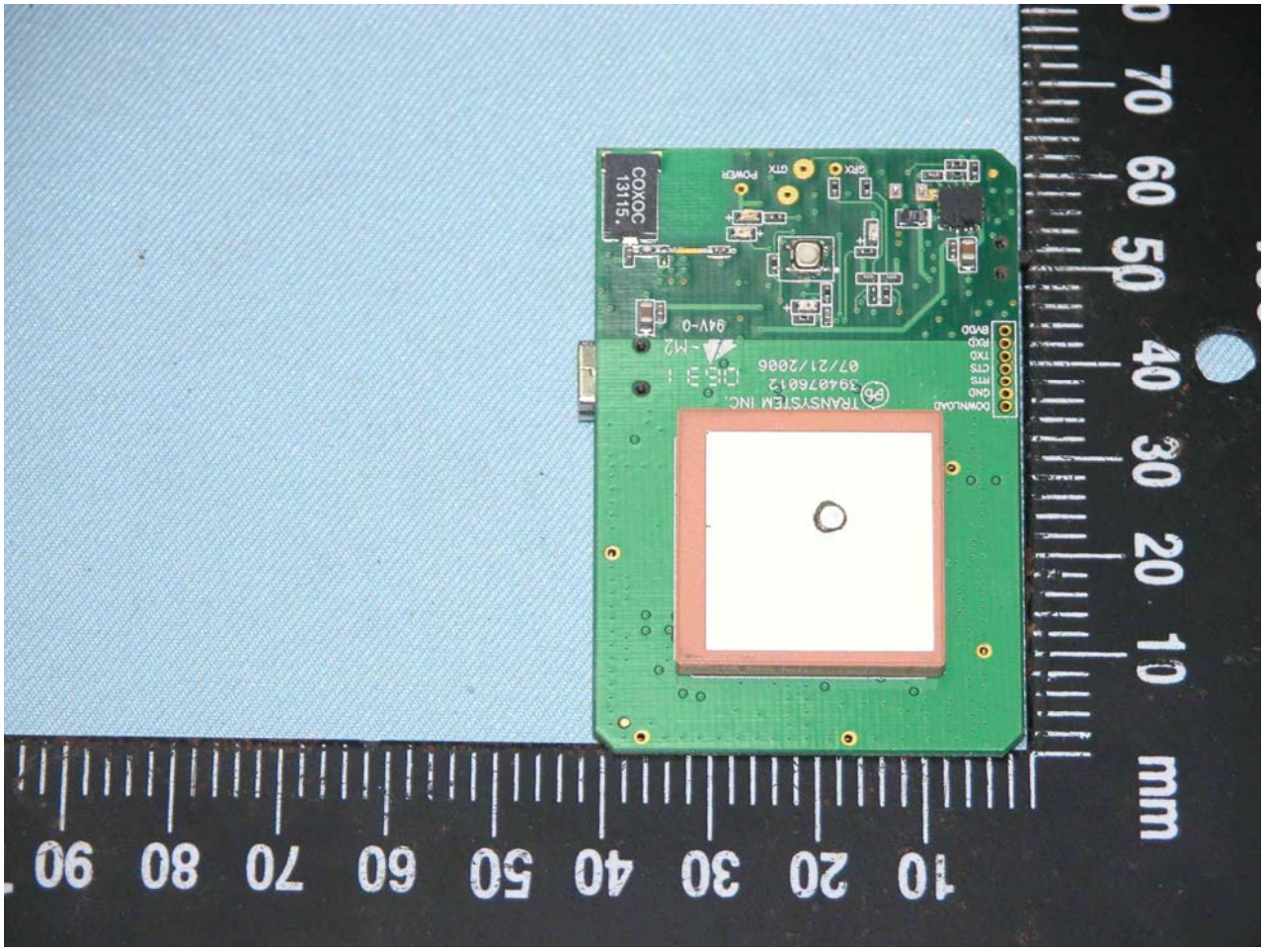
mm
10 20 30 40 50 60 70 80 90
COXOC 13115.
TRANSYSTEM INC.
394076012
07/21/2006
-M2
94V-0
DOWNLOAD
GND
RTS
CTS
TXD
RXD
BVDD
GRX
GTX
POWER

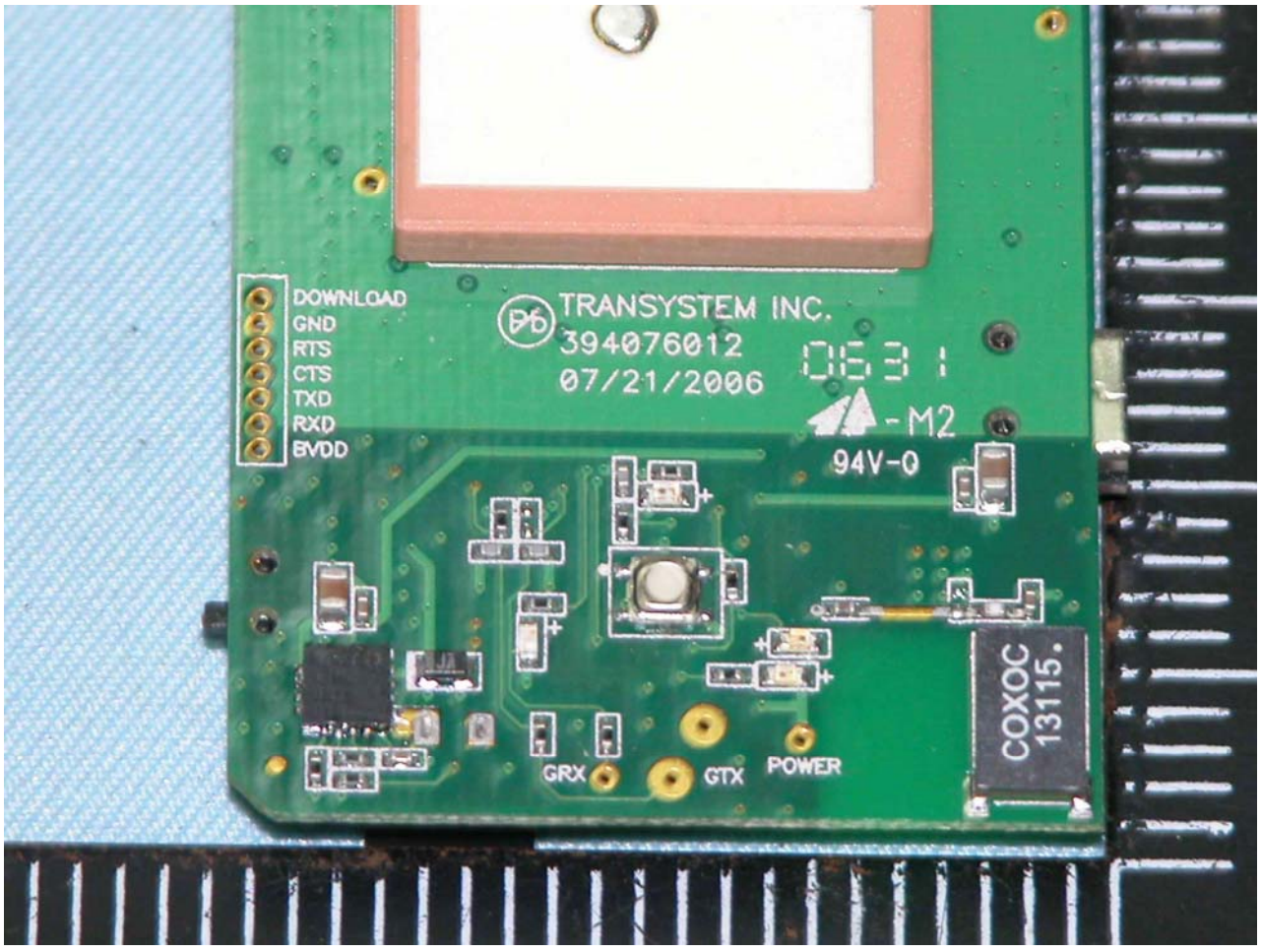
DOWNLOAD
GND
RTS
CTS
TXD
RXD
BVDD
TRANSYSTEM INC.
394076012
07/21/2006
-M2
94V-0
GRX
GTX
POWER
COXOC
13115.

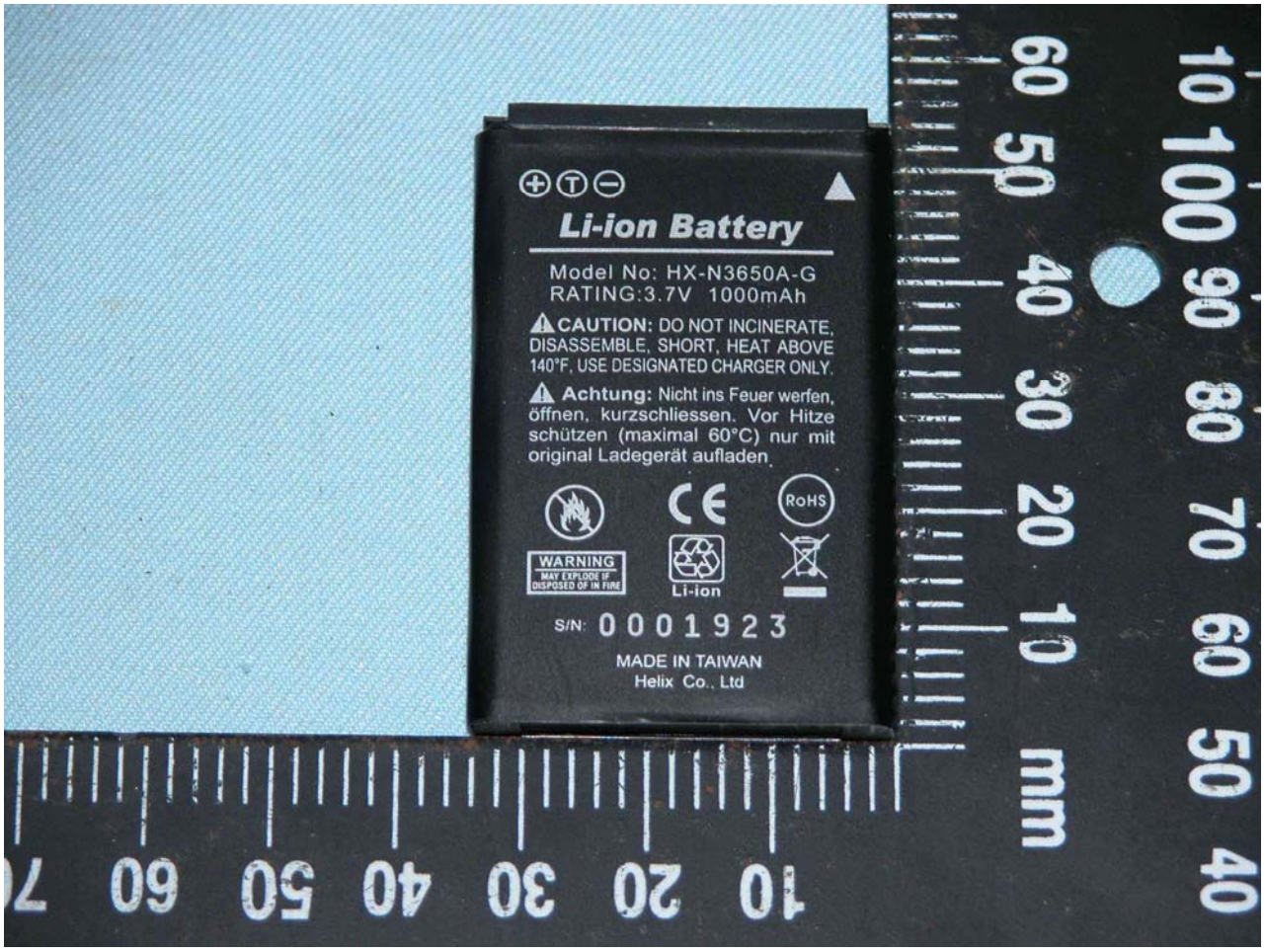
Li-ion Battery
Model No: HX-N3650A-G
RATING:3.7V 1000mAh
CAUTION: DO NOT INCINERATE, DISASSEMBLE, SHORT, HEAT ABOVE 140°F, USE DESIGNATED CHARGER ONLY.
Achtung: Nicht ins Feuer werfen, öffnen, kurzschliessen. Vor Hitze schützen (maximal 60°C) nur mit original Ladegerät aufladen.
WARNING
MAY EXPLODE IF DISPOSED OF IN FIRE
Li-ion
RoHS
S/N: 0001923
MADE IN TAIWAN
Helix Co., Ltd
mm

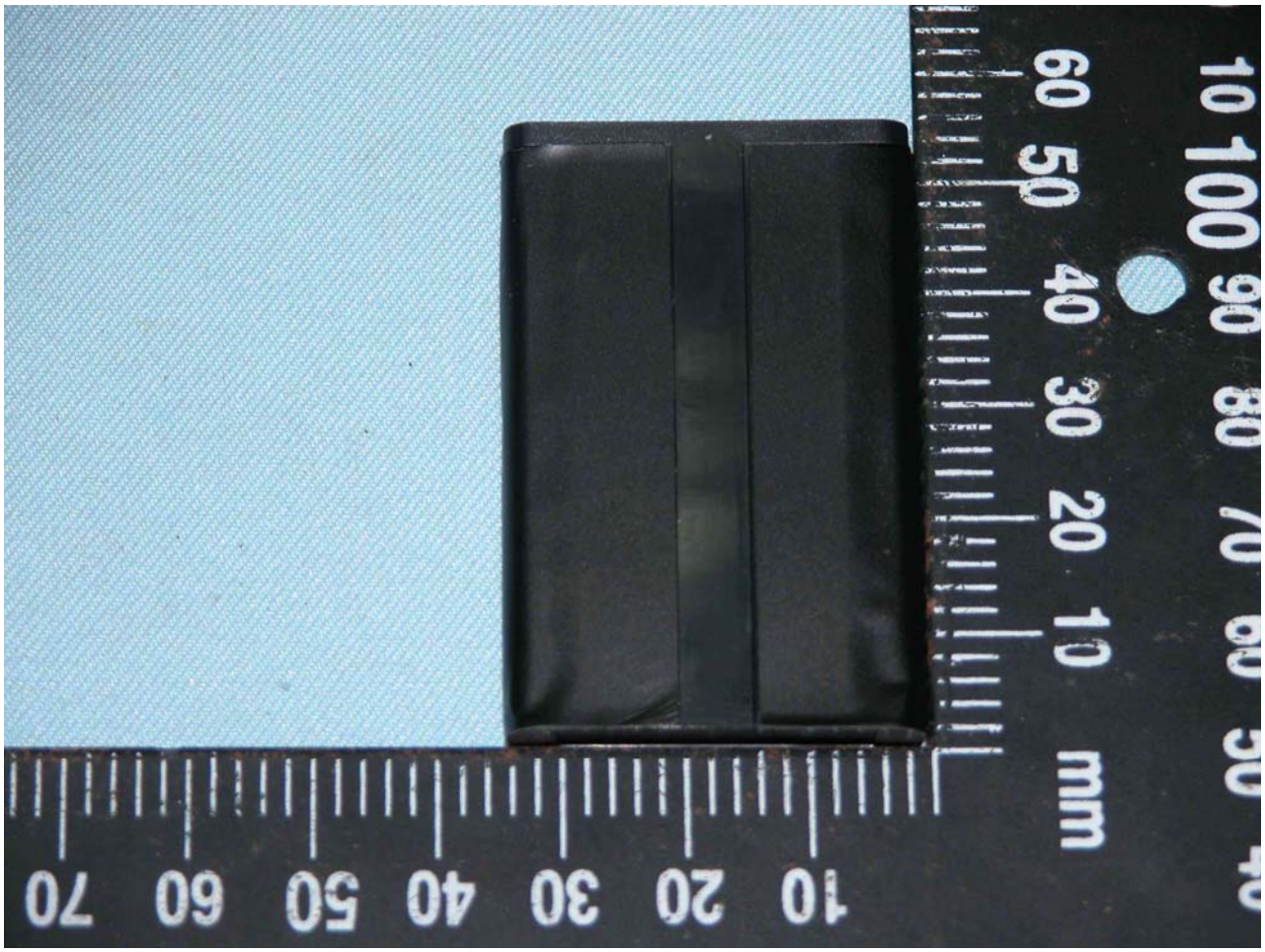
mm