

INTERTEK TESTING SERVICES

Report No.: 030736
Model No.: 24060

Pursuant to FCC Part 15 Section 15.235 Emissions Requirement

REF 107.0 dBμV

AT 10 dB

MKA 49.5 kHz
-37.84 dB

PEAK
LOG
10
dB/

VA SB
SC FC
CORR

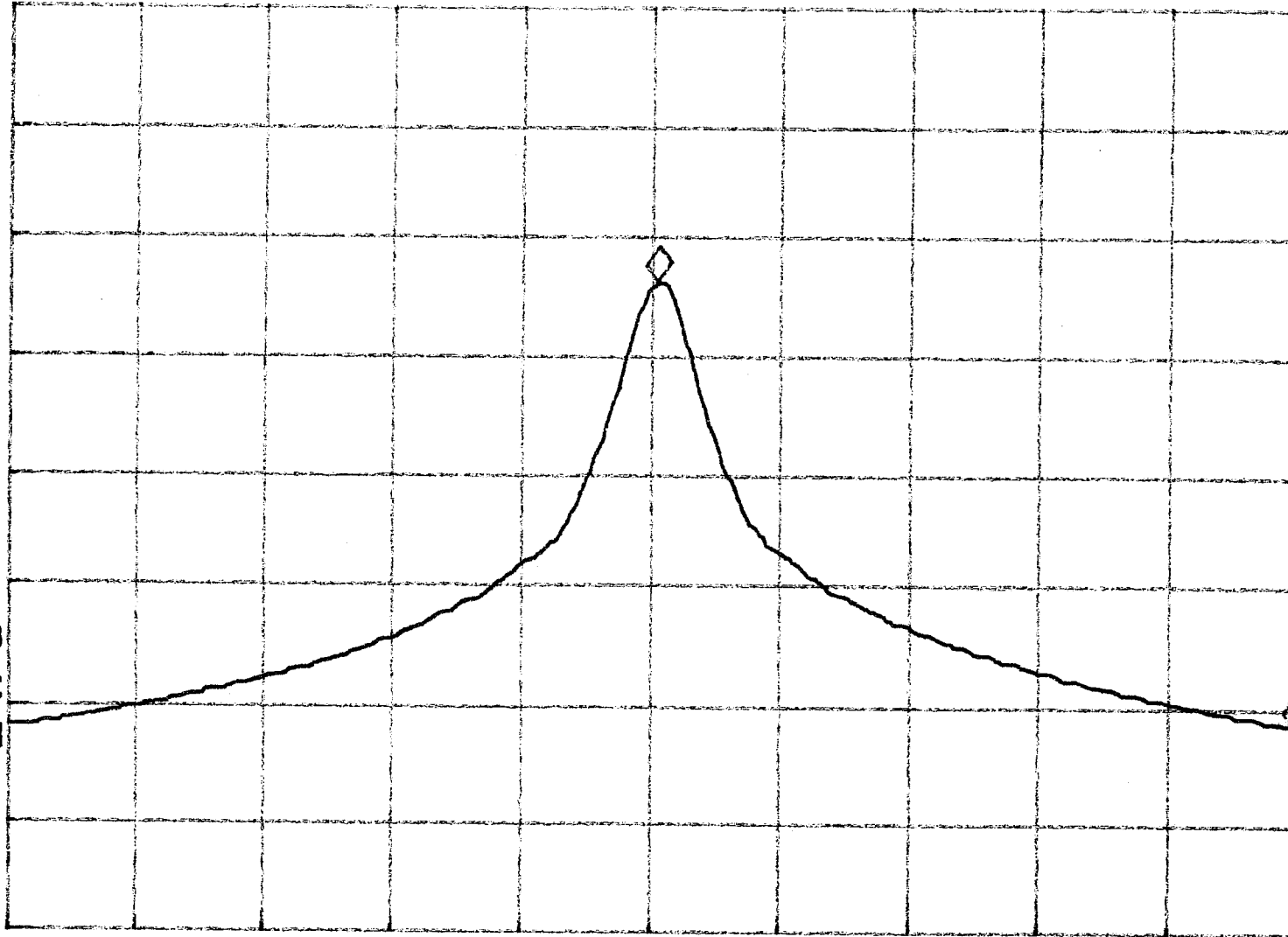

Tested By: *[Signature]*
(Tony Crif)

Date: 12-5-03

Checked By: *[Signature]*
(Anthony Chen)

Date: 12/5/03

Test Result: Pass / Fail / NA

START 49.8100 MHz

#RES BW 3.0 KHz

VBW 3 KHz

STOP 49.9100 MHz

#SWP 1.00 sec