

Annex 3 Photo documentation

Picture no. 1

Measurement System DASY 3



Picture no. 2

Notebook host and WLAN card (full view)

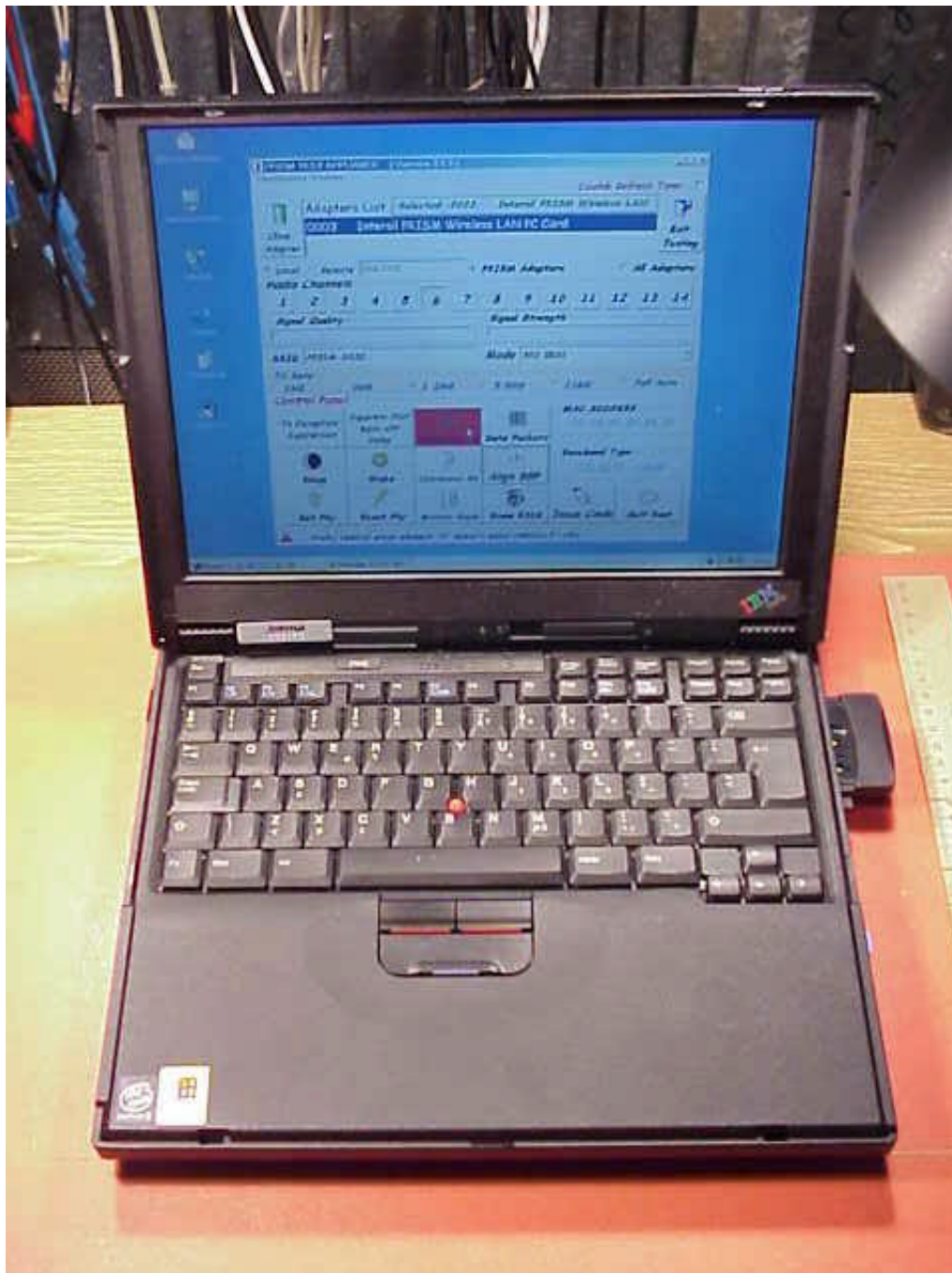

Picture no. 3

control software

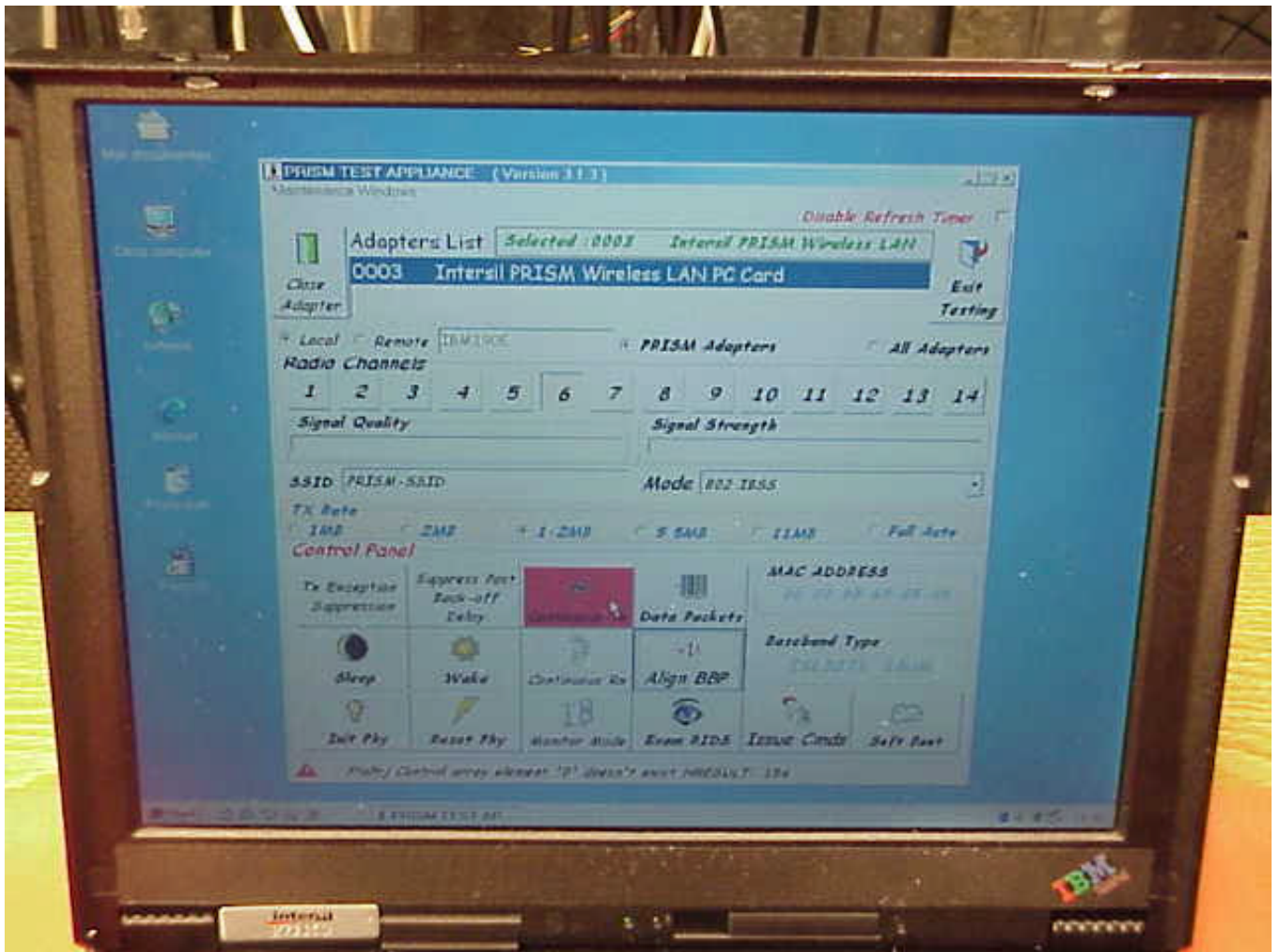

Picture no. 4

WLAN card - top view



Picture no. 5

WLAN card inserted into upper slot (side view)



Picture no. 6

WLAN card inserted into lower slot



Picture no. 7

WLAN card - view from rear side



Picture no. 8

notebook host underside label

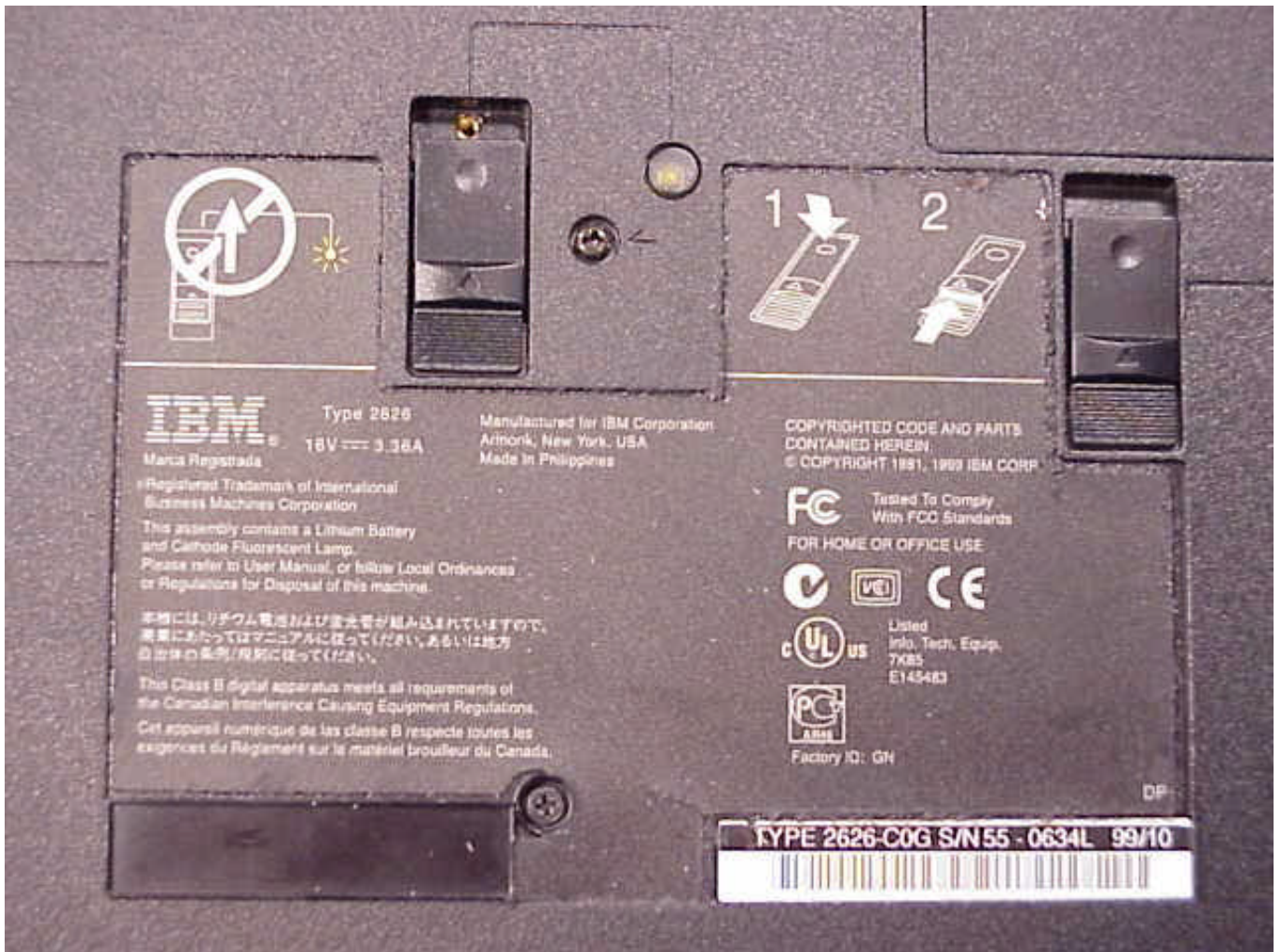

Picture no. 9

notebook host - serial number



Picture no. 10

PCMCIA card (rear side)



Picture no. 11

PCMCIA card - front side



Picture no. 12

PCMCIA card with cover



Picture no. 13

test position right side (distance 5 mm)



Picture no. 14

test position right side (distance 15 mm)



Picture no. 15

test position right side (15 mm distance, close view)



Picture no. 16

test position bottom side (10 mm distance)



Picture no. 17

test position bottom side (close view)



Picture no. 18

test position bottom side (5 mm distance)

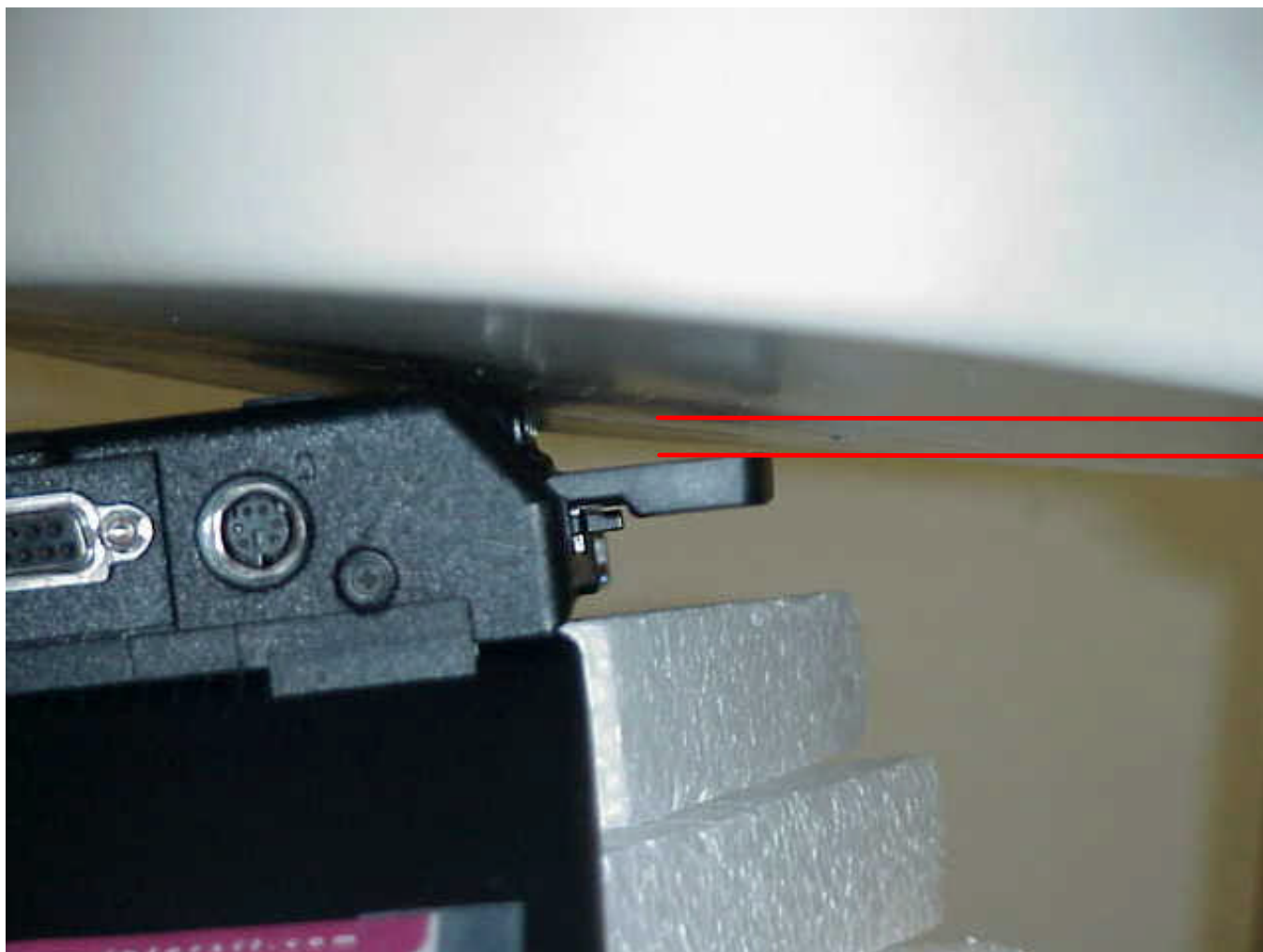

Picture no. 19

test position top side



Picture no. 20

test position top side (close view)



Picture no. 21

liquid depth 2500 MHz body simulating liquid



Annex 4 Calibration parameters of E-field probe

Calibration parameters are described in the additional document

‘ Calibration data and Phantom information for test report no. 4-0912-1-1/03‘,
provided together with this document.