

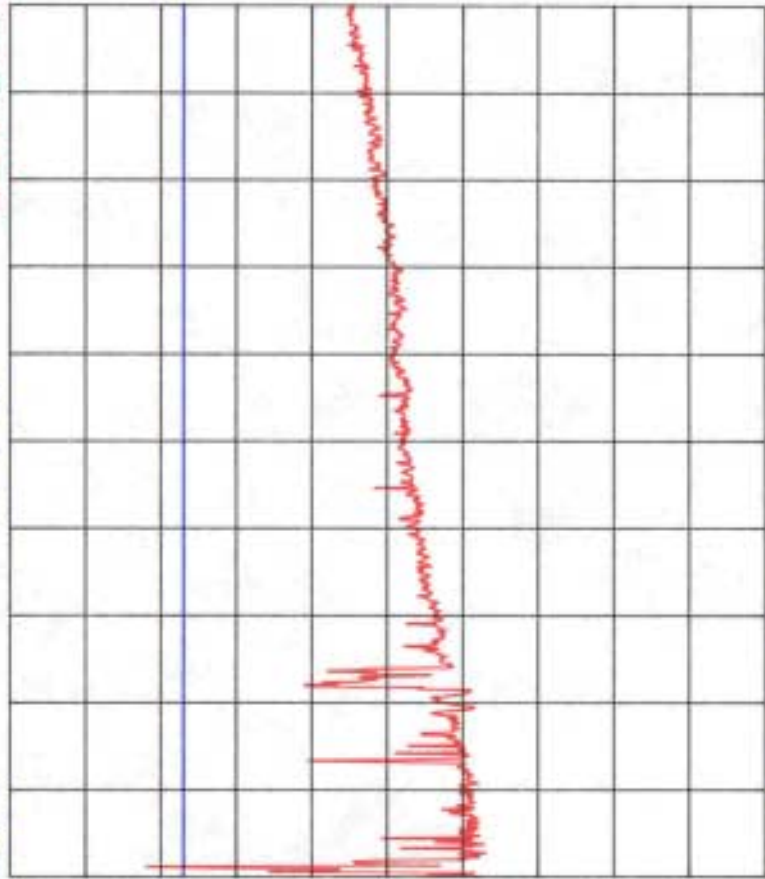

TEST: FCC RADIATED EUT: ISL 36342U PRISM II USB S/N: 00470005
 FREQ: 1G-8GHz SPEC: 15.247 ANT. HT/POL: H
 DETECT: PEAK LINE UNDER TEST: N/A EUT POSITION:
 DATE: 1-11-01 TEST SITE: 3 METER TESTER: *[Signature]*

REF 97.0 dB μ V/m ATT 0 dB A_write B_blank
 10dB/



RBW 1 MHz
 VBW 1 MHz
 SWP 200 s

START 1.000 GHz STOP 8.000 GHz



TEST: FCC RADIATED EUT: ISL 36342U PRISM II USB S/N: 00470005
 FREQ: 1G-8GHz SPEC: 15.247 ANT. HT/POL: V
 DETECT: PEAK LINE UNDER TEST: N/A EUT POSITION:
 DATE: TEST SITE: 3 METER TESTER:

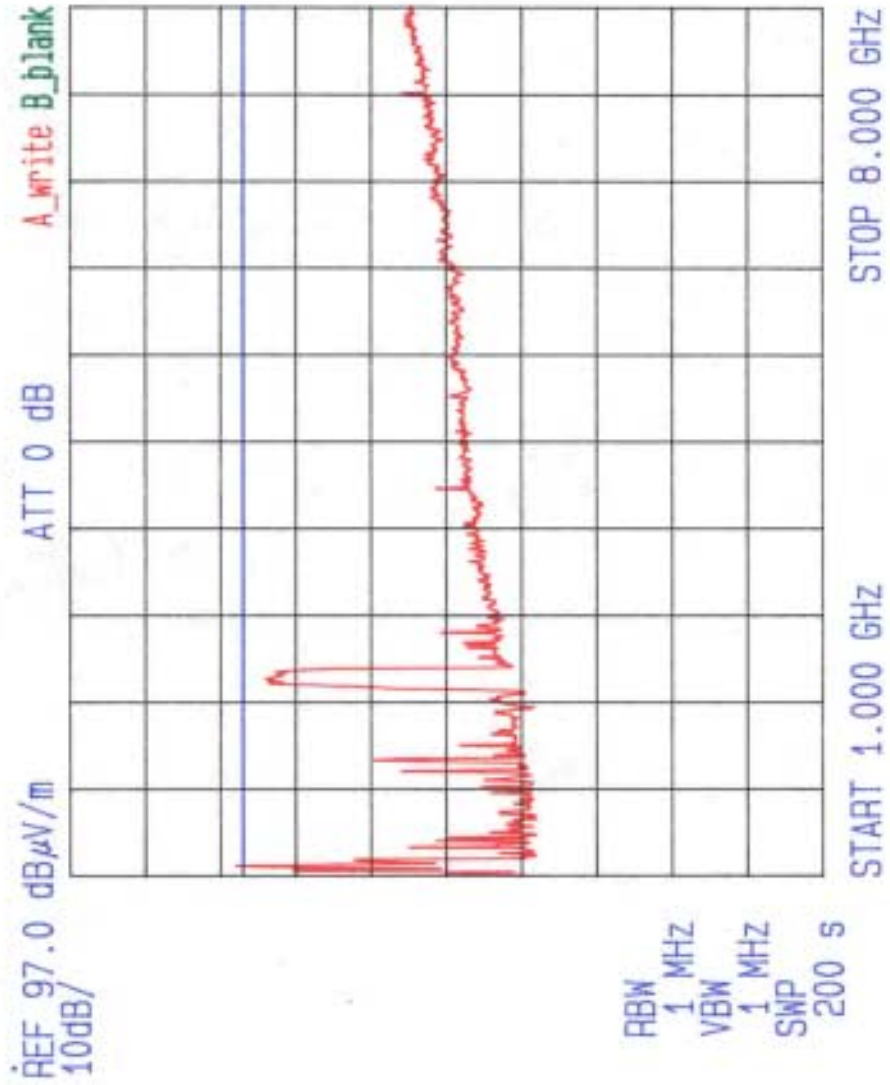

DATA SHEET 6.3.2-8



TEST: FCC RADIATED EUT: ISL 36342U PRISM II USB S/N: 00470005
 FREQ: 8G-18GHz SPEC: 15.247 ANT. HT/POL: H
 DETECT: PEAK LINE UNDER TEST: N/A EUT POSITION:
 DATE: 1-11-01 TEST SITE: 3 METER TESTER: *[Signature]*

REF 97.0 dB μ V/m ATT 0 dB A_write B_blank
 10dB/

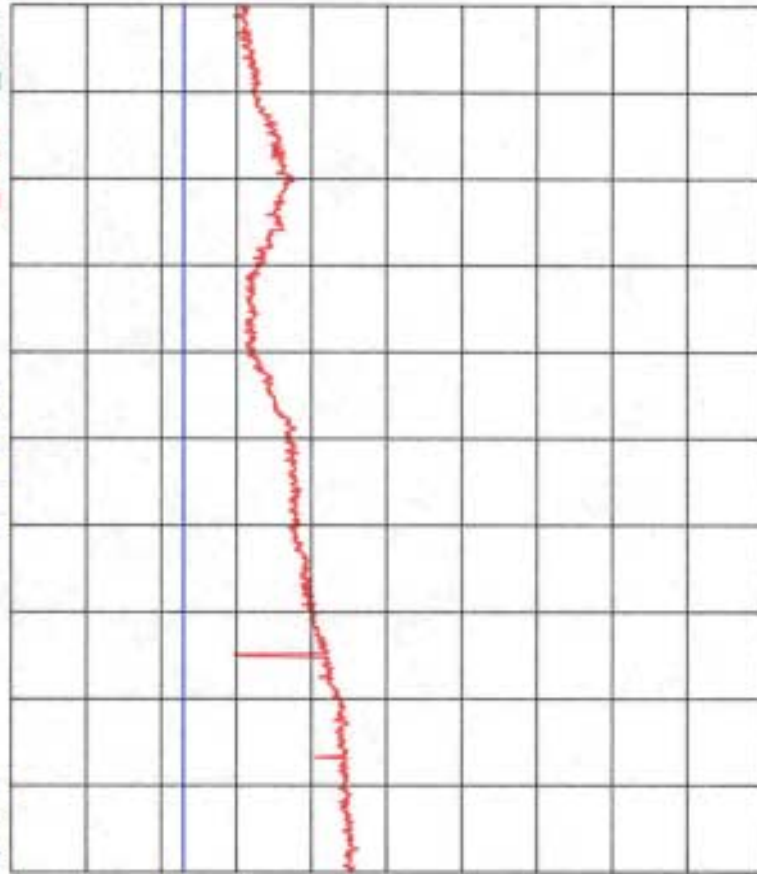

RBW 1 MHz
 VBW 1 MHz
 SWP 200 S

START 8.000 GHZ STOP 18.000 GHZ



TEST: FCC RADIATED EUT: ISL 36342U PRISM II USB S/N: 00470005
FREQ: 8G-18GHZ SPEC: 15.247 ANT.HT/POL: V
DETECT: PEAK LINE UNDER TEST: N/A EUT POSITION:
DATE: 1-11-01 TEST SITE: 3 METER TESTER: *AS*

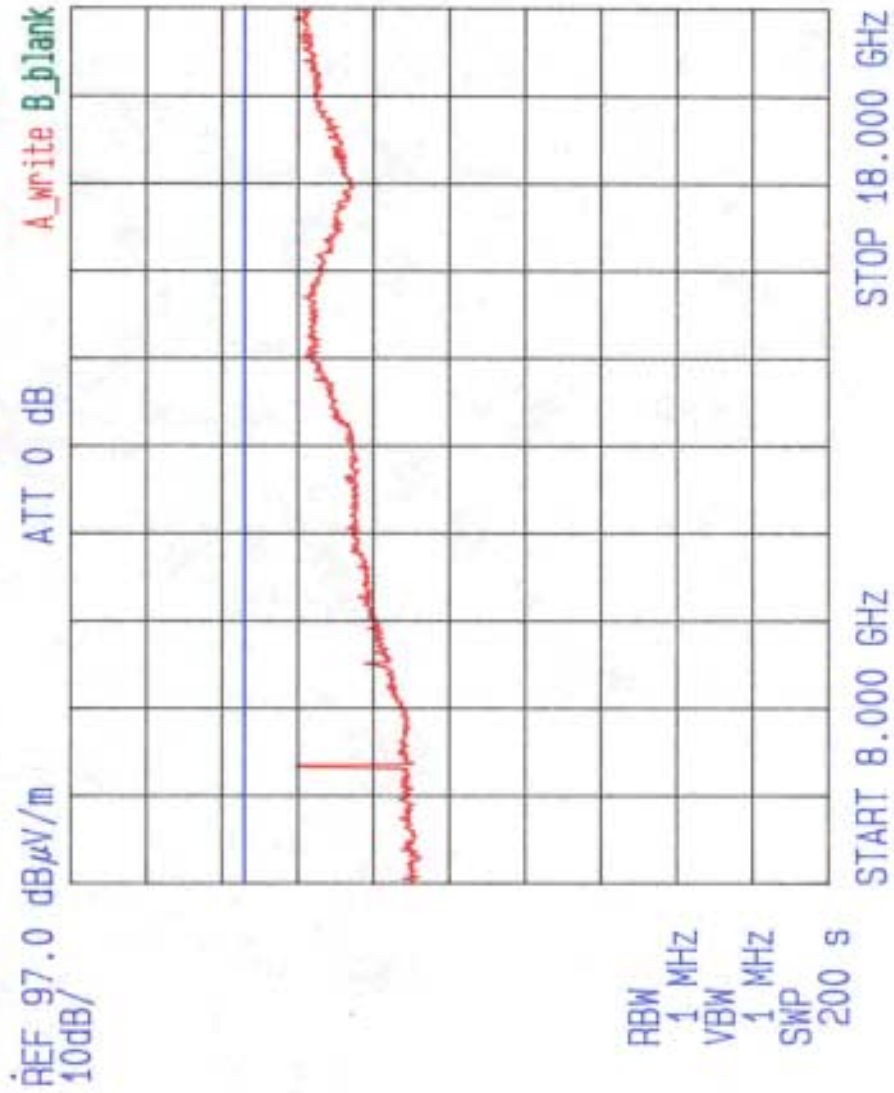



TEST: FCC RADIATED EUT: ISL 36342U PRISM II USB S/N: 00470005
 FREQ: 18GHz-25GHz SPEC: 15.247 ANT.HT/POL: V
 DETECT: PEAK LINE UNDER TEST: N/A EUT POSITION:
 DATE: 1-11-01 TEST SITE: 3 METER TESTER:

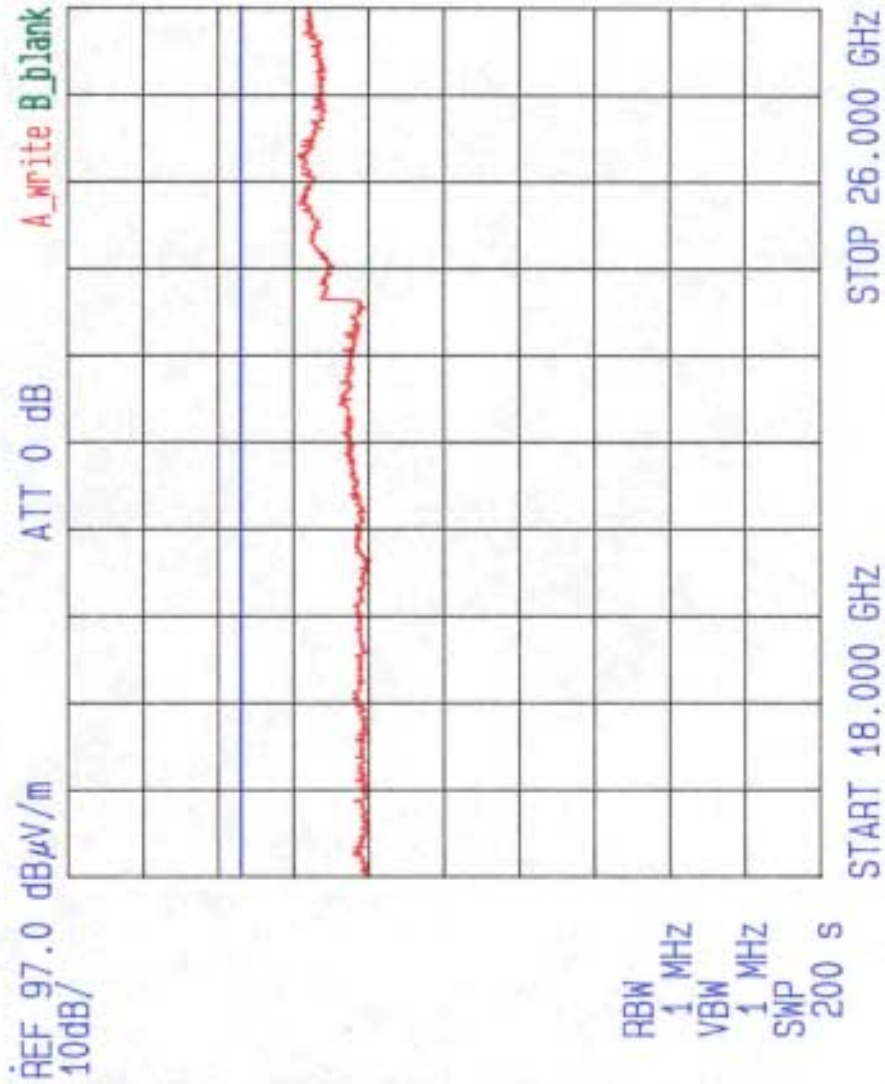



TEST: FCC RADIATED EUT: ISL 36342U PRISM II USB S/N: 00470005
 FREQ: 18GHz-25GHz SPEC: 15.247 ANT. HT/POL: H
 DETECT: PEAK LINE UNDER TEST: N/A EUT POSITION:
 DATE: 1-11-01 TEST SITE: 3 METER TESTER: *[Signature]*

REF 97.0 dB μ V/m ATT 0 dB A_write B_blank
 10dB/



RBW 1 MHz
 VBW 1 MHz
 SWP 200 S

START 18.000 GHz STOP 26.000 GHz



TEST: FCC RADIATED EUT: ISL 36342U PRISM II USB S/N: 00470005
FREQ: 1G-4GHz SPEC: 15.247 ANT. HT/POL: H
DETECT: AVERAGE LINE UNDER TEST: N/A EUT POSITION:
DATE: 1-11-01 TEST SITE: 3 METER TESTER: *ACB*

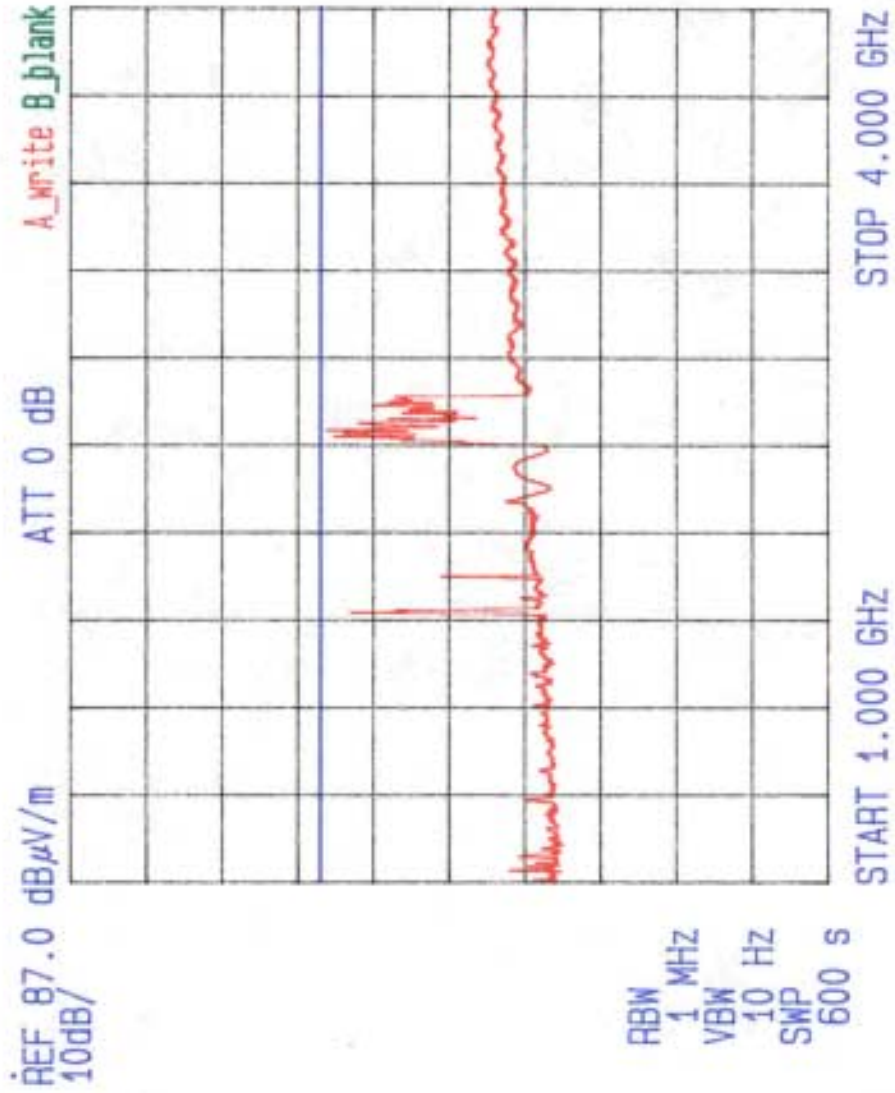



TEST: FCC RADIATED EUT: ISL 36342U PRISM II USB S/N: 00470005
 FREQ: 1G-4GHz SPEC: 15.247 ANT. HT/POL: V
 DETECT: AVERAGE LINE UNDER TEST: N/A EUT POSITION:
 DATE: /-/- TEST SITE: 3 METER TESTER:

REF 87.0 dB μ V/m ATT 0 dB A_write B_blank
 10dB/

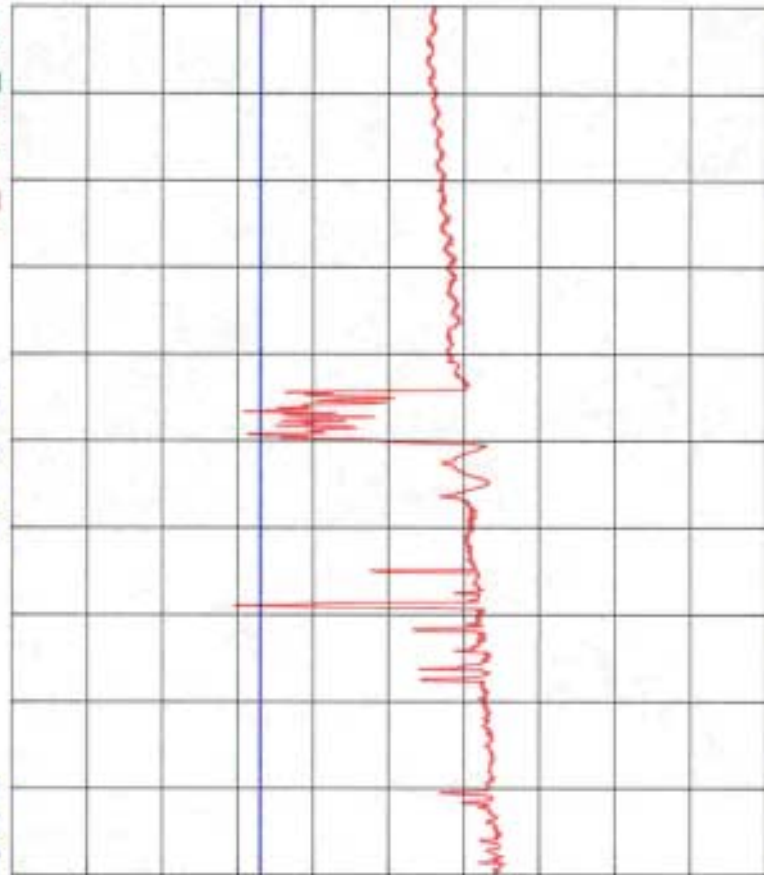

RBW 1 MHz
 VBW 10 Hz
 SWP 600 s



TEST: FCC RADIATED EUT: ISL 36342U PRISM II USB S/N: 00470005
 FREQ: 4G-8GHz SPEC: 15.247 ANT.HT/POL: H
 DETECT: AVERAGE LINE UNDER TEST: N/A EUT POSITION:
 DATE: 1-11-01 TEST SITE: 3 METER TESTER: AB

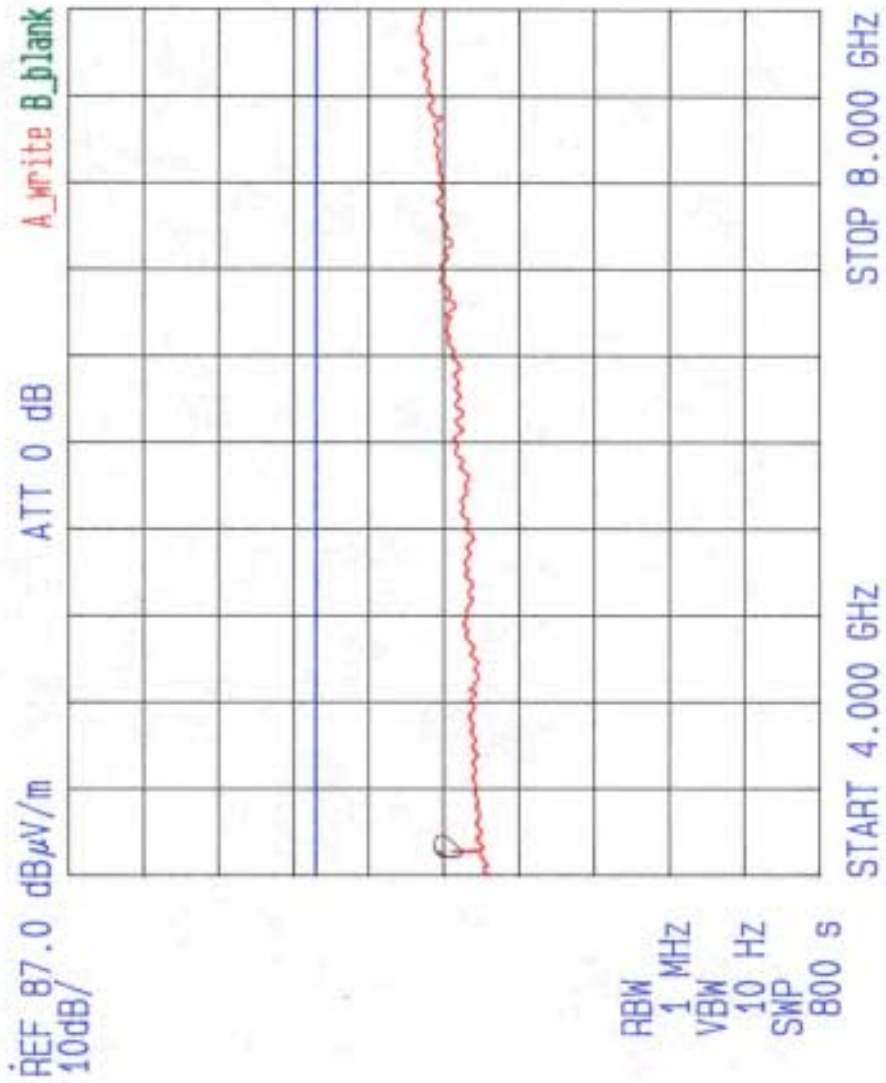



TEST: FCC RADIATED	EUT: ISL 36342U PRISM II USB	S/N: 00470005
FREQ: 4G-BGCH	SPEC: 15.247	ANT. HT/POL: V
DETECT: AVERAGE	LINE UNDER TEST: N/A	EUT POSITION:
DATE: 1-11-01	TEST SITE: 3 METER	TESTER:

REF 87.0 dB μ V/m ATT 0 dB A_write B_blank
 10dB/

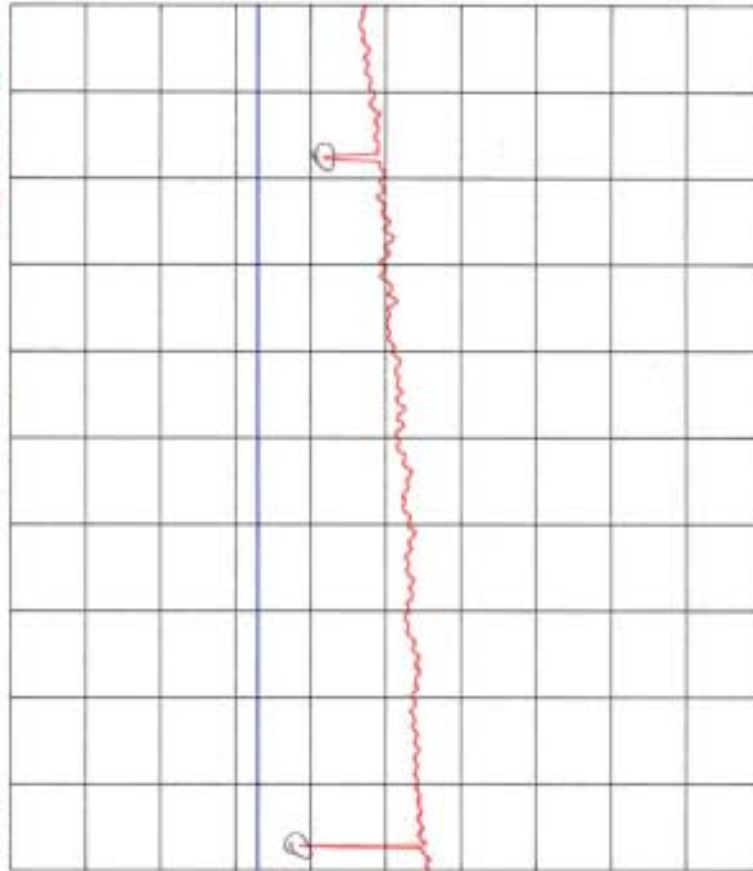

RBW 1 MHz
 VBW 10 Hz
 SWP 800 S

START 4.000 GHz STOP 8.000 GHz



TEST: FCC RADIATED EUT: ISL 36342U PRISM II USB S/N: 00470005
 FREQ: 89-13GHz SPEC: 15.247 ANT. HT/POL: H
 DETECT: AVERAGE LINE UNDER TEST: N/A EUT POSITION:
 DATE: 1-11-07 TEST SITE: 3 METER TESTER: *AG*

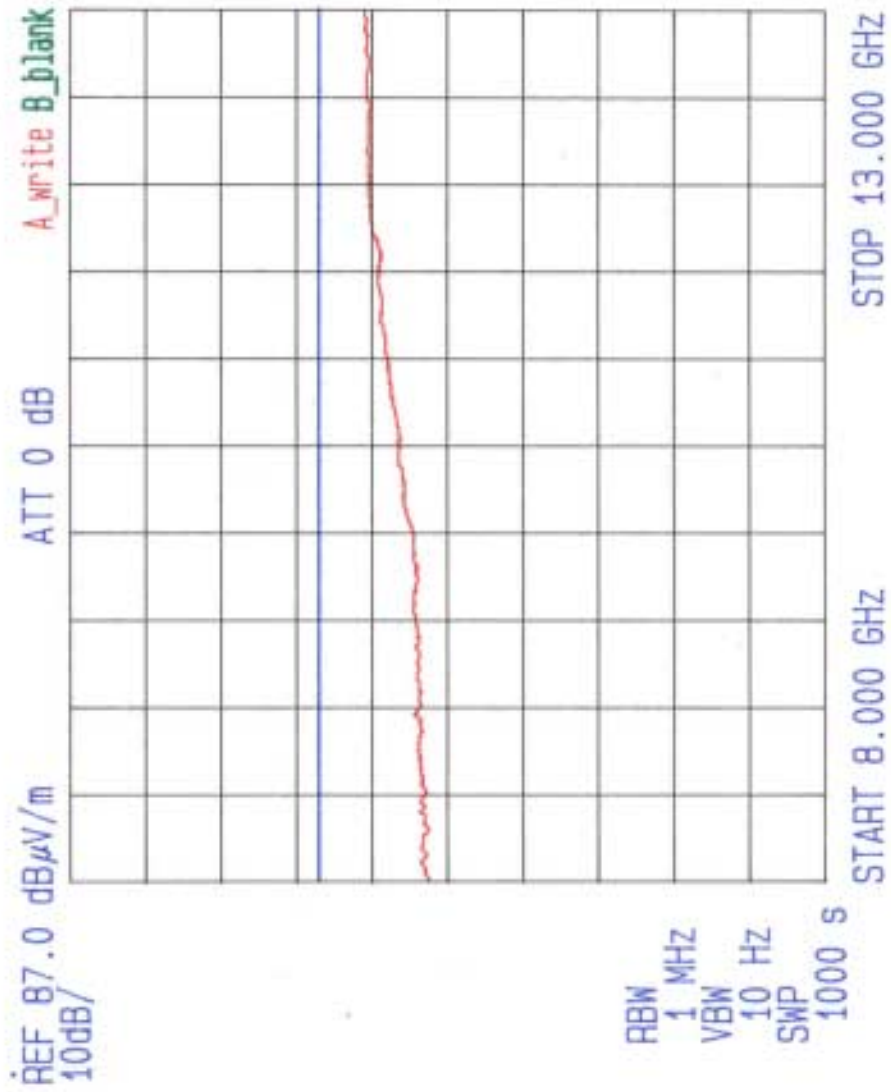

DATA SHEET 6.3.2-17



TEST: FCC RADIATED EUT: ISL 36342U PRISM II USB S/N: 00470005
FREQ: 8G-13GHZ SPEC: 15.247 ANT. HT/POL: V
DETECT: AVERAGE LINE UNDER TEST: N/A EUT POSITION:
DATE: 1-11-01 TEST SITE: 3 METER TESTER: AB

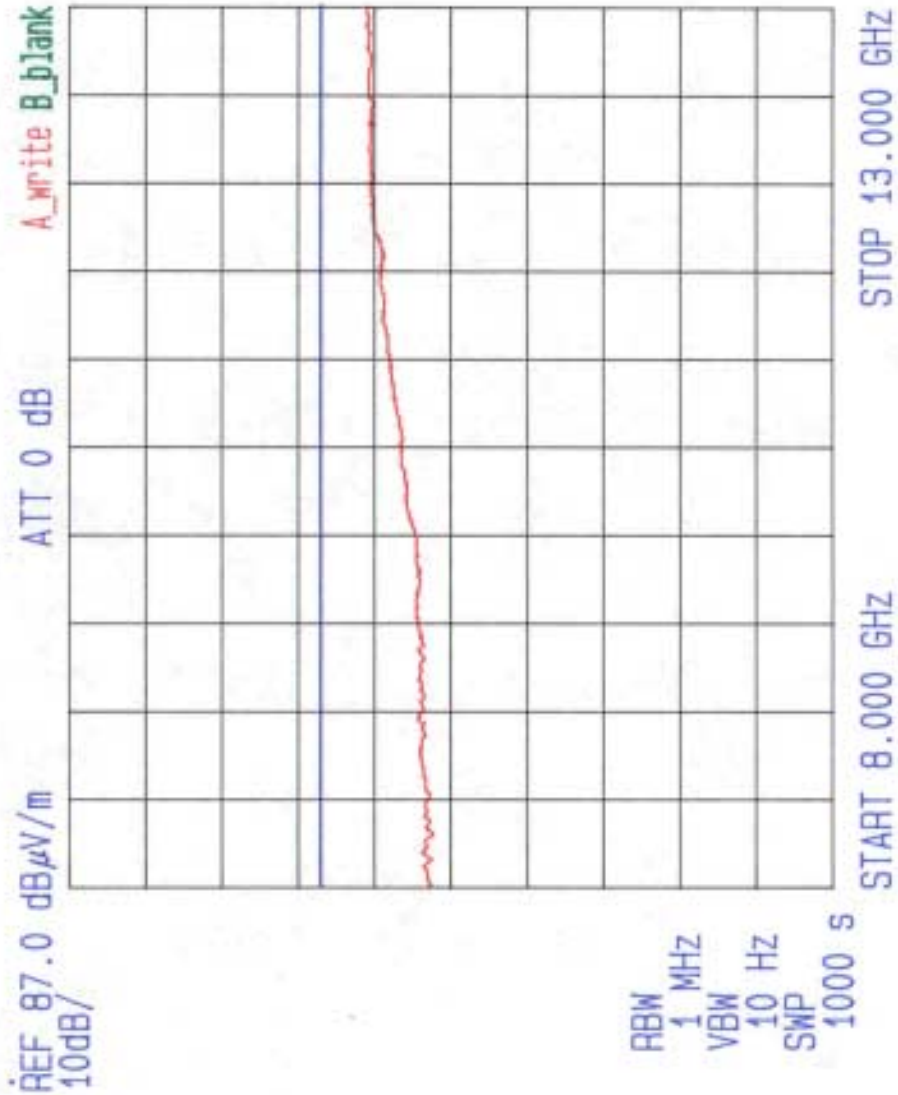



TEST: FCC RADIATED EUT: ISL 36342U PRISM II USB S/N: 00470005
 FREQ: 13G-18GHz SPEC: 15.247 ANT.HT/POL: 1M/ H
 DETECT: AVERAGE LINE UNDER TEST: N/A EUT POSITION: FRONT
 DATE: /-/- TEST SITE: 3 METER TESTER: *[Signature]*

REF 87.0 dB μ V/m ATT 0 dB A_write B_blank
 10dB/

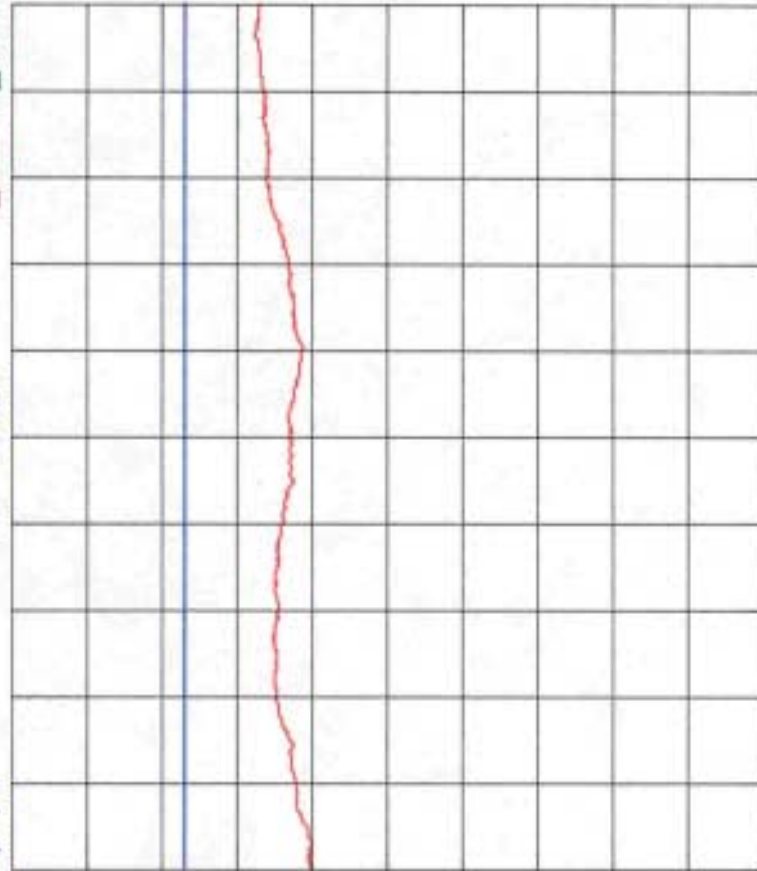

RBW 1 MHz
 VBW 10 Hz
 SWP 1000 S



TEST: FCC RADIATED EUT: ISL 36342U PRISM II USB S/N: 00470005
 FREQ: 13G-18GHZ SPEC: 15.247 ANT.HT/POL: 1M/ V
 DETECT: AVERAGE LINE UNDER TEST: N/A EUT POSITION: FRONT
 DATE: 1-11-01 TEST SITE: 3 METER TESTER: *AFB*

REF 87.0 dB μ V/m ATT 0 dB A_write B_blank
 10dB/

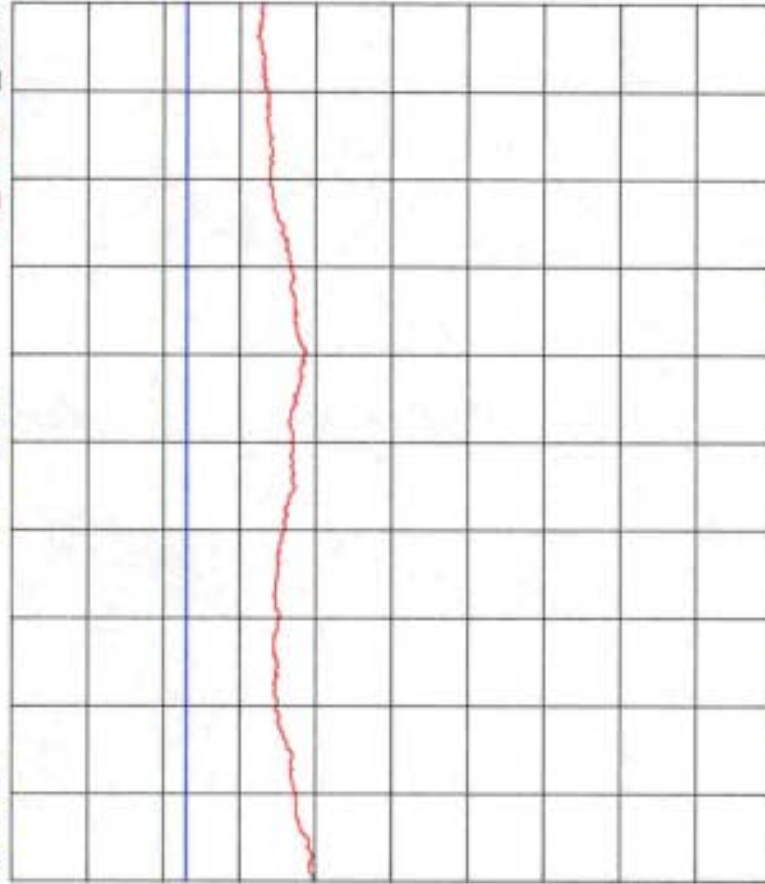

RBW 1 MHz
 VBW 10 Hz
 SWP 1000 s



TEST: FCC RADIATED EUT: ISL 36342U PRISM II USB S/N: 00470005
 FREQ: 18G-21GHZ SPEC: 15.247 ANT. HT/POL: 1M/ H
 DETECT: AVERAGE LINE UNDER TEST: N/A EUT POSITION: FRONT
 DATE: 1-11-01 TEST SITE: 3 METER TESTER: *AB*

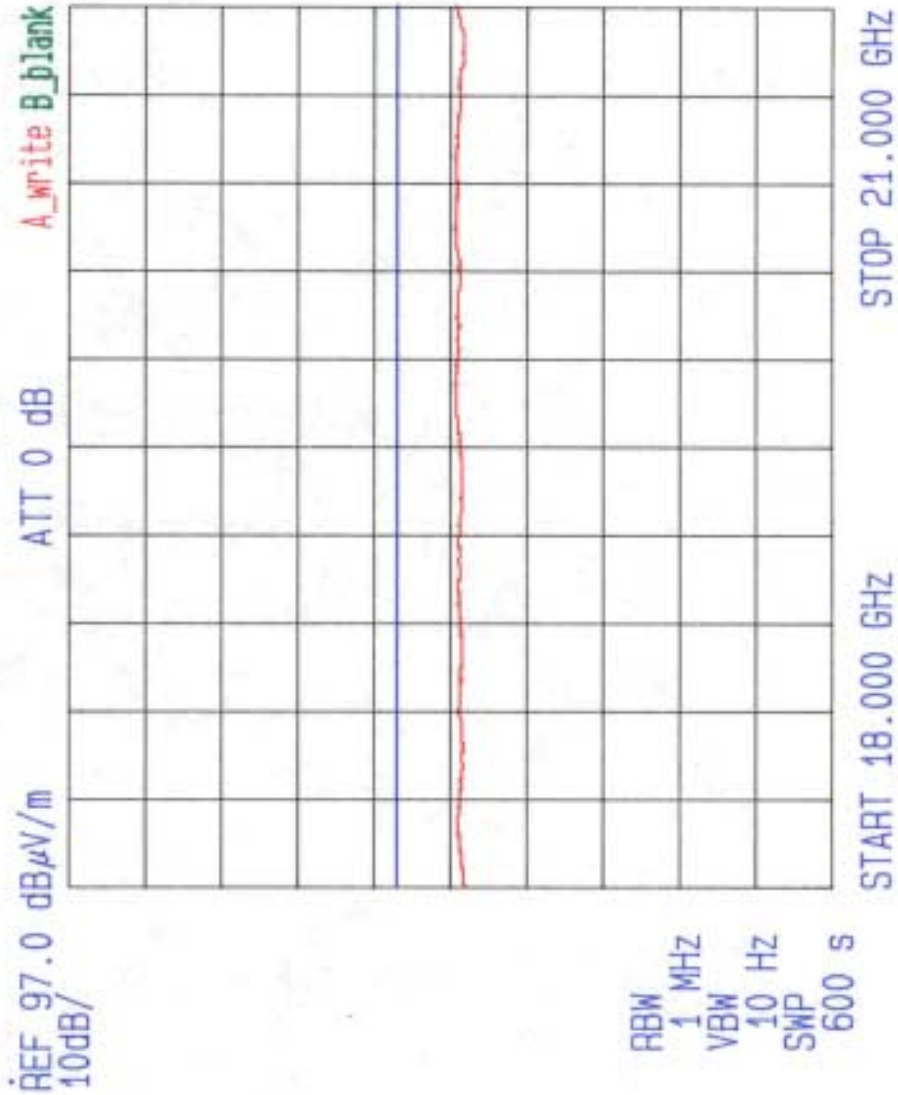

DATA SHEET 6.3.2-21



TEST: FCC RADIATED EUT: ISL 36342U PRISM II USB S/N: 00470005
 FREQ: 18G-21GHZ SPEC: 15.247 ANT. HT/POL: V
 DETECT: AVERAGE LINE UNDER TEST: N/A EUT POSITION:
 DATE: TEST SITE: 3 METER TESTER:

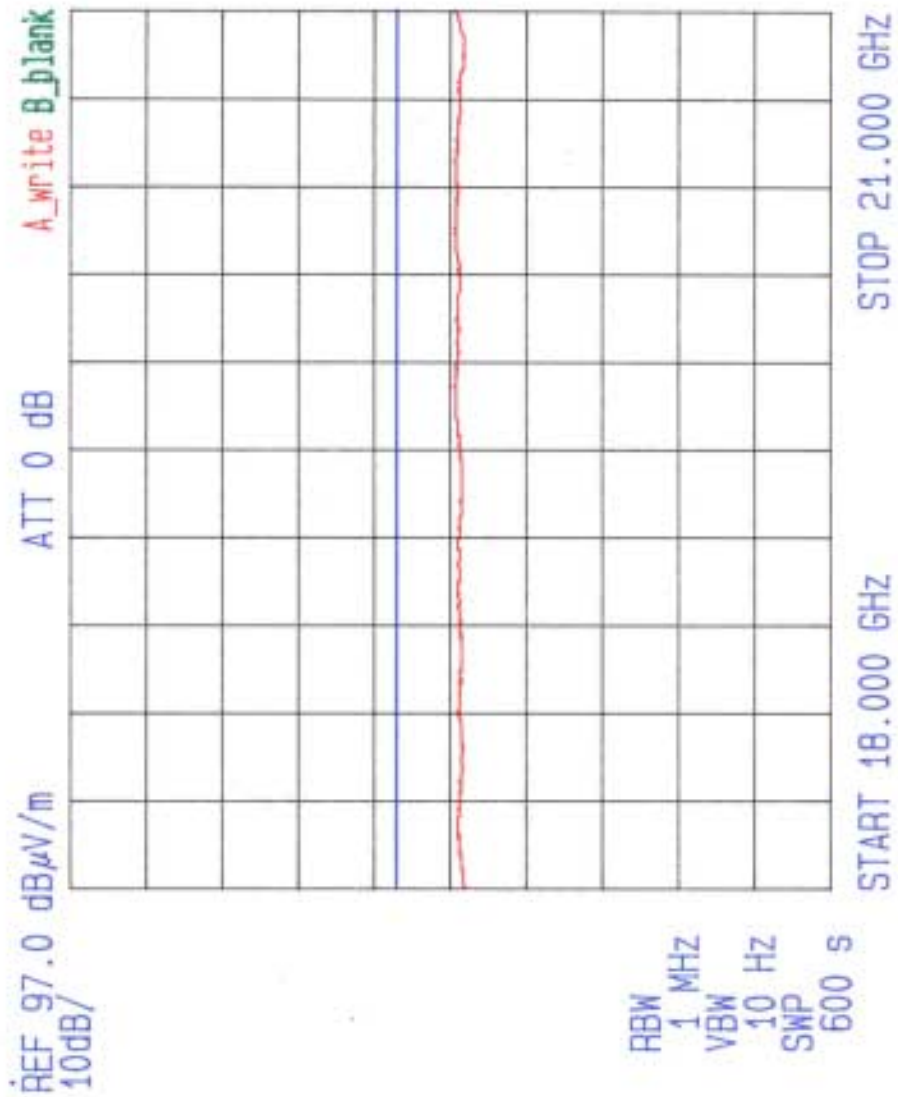



TEST: FCC RADIATED EUT: ISL 36342U PRISM II USB S/N: 00470005
 FREQ: 21G-25GHz SPEC: 15.247 ANT.HT/POL: 1M/ H
 DETECT: AVERAGE LINE UNDER TEST: N/A EUT POSITION: FRONT
 DATE: /-/- TEST SITE: 1 METER TESTER: *[Signature]*

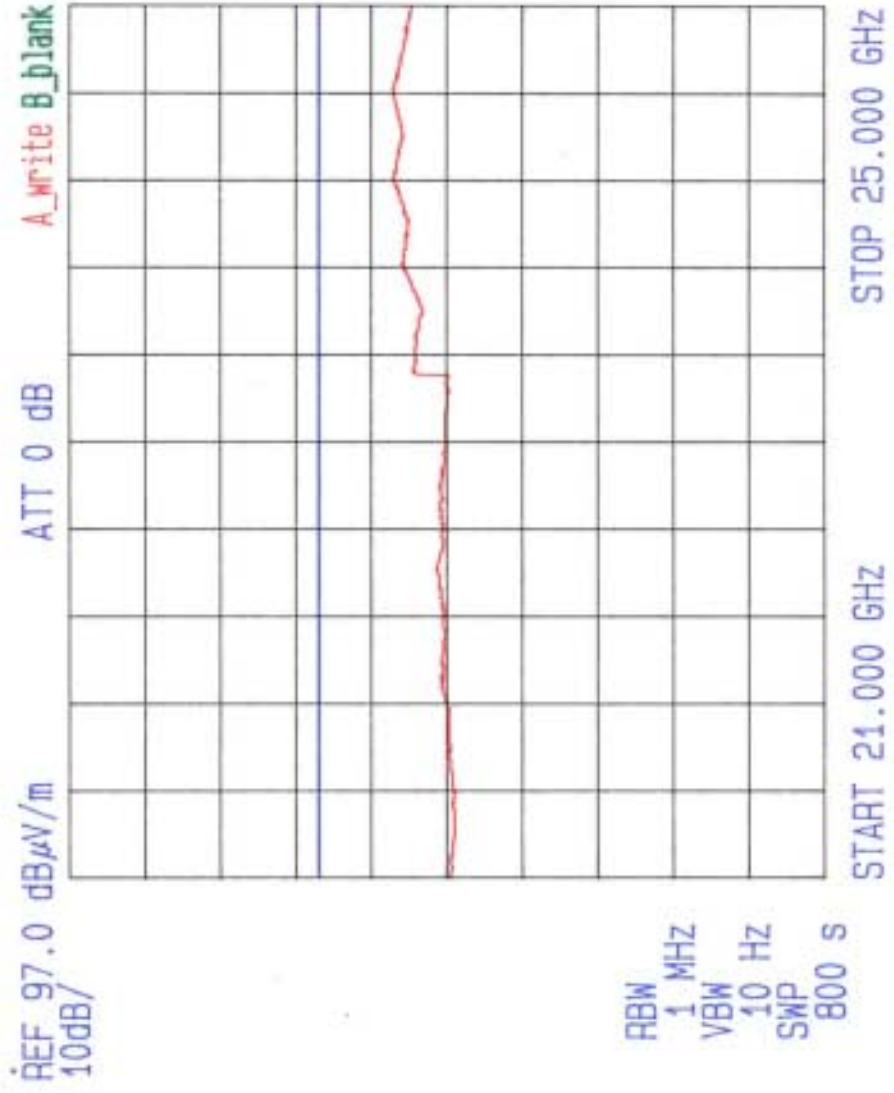



TEST: FCC RADIATED EUT: ISL 36342U PRISM II USB S/N: 00470005
 FREQ: 21G-25GHz SPEC: 15.247 ANT. HT/POL: V
 DETECT: AVERAGE LINE UNDER TEST: N/A EUT POSITION:
 DATE: /-/ / TEST SITE: 1 METER TESTER: (signature)

REF 97.0 dB μ V/m ATT 0 dB A_write B_blank
 10dB/

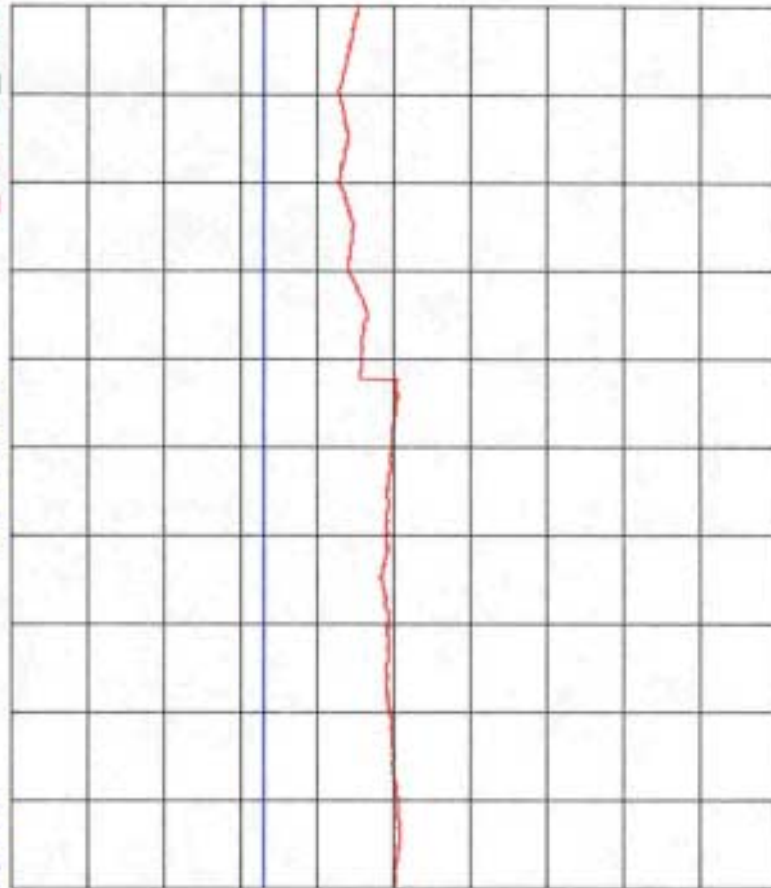

RBW 1 MHz
 VBW 10 Hz
 SWP 800 s



TEST: FCC RADIATED EUT: ISL 36342U PRISM II USB S/N: 00470005
FREQ: 30M-100MHz SPEC: 15.247 ANT. HT/POL: H
DETECTOR: Q PEAK AMB. LINE UNDER TEST: N/A EUT POSITION:
DATE: 1-10-01 TEST SITE: 3 METER TESTER: *[Signature]*

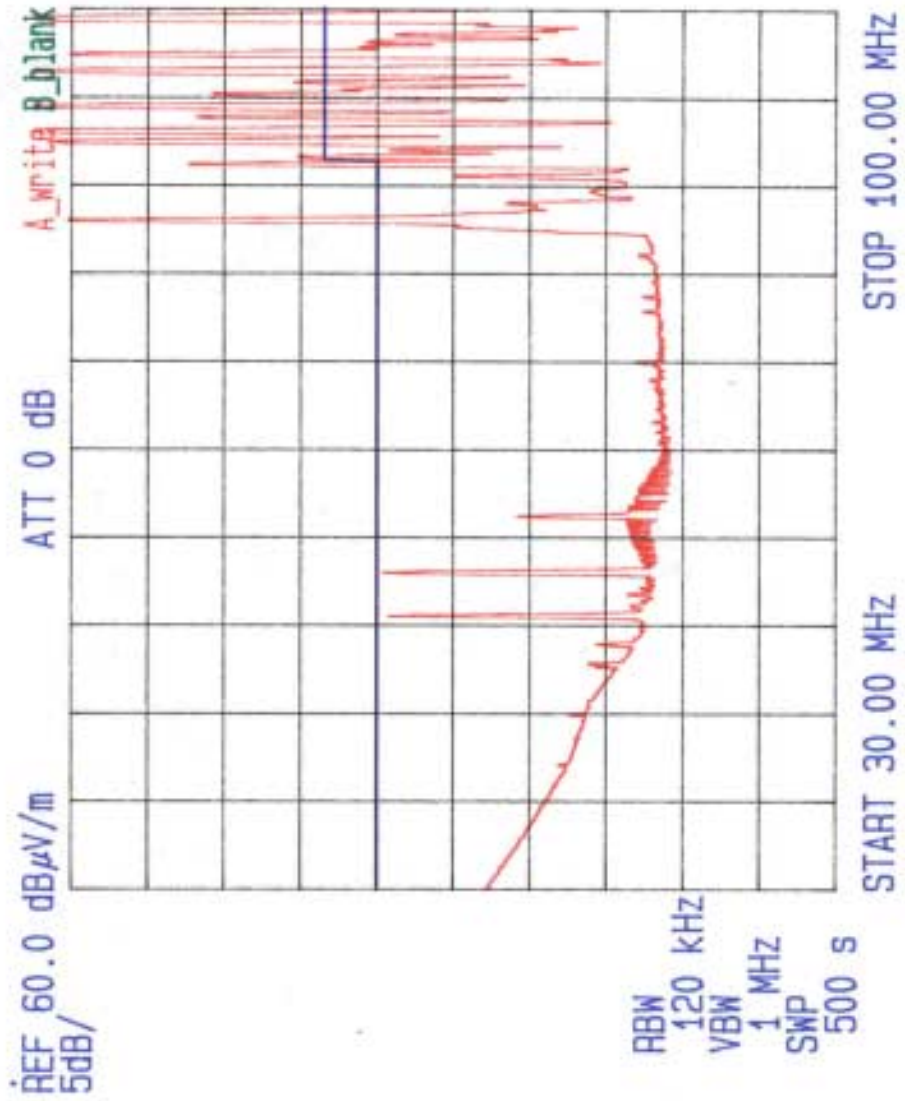

DATA SHEET 6.3.3-1



TEST: FCC RADIATED EUT: ISL 36342U PRISM II USB S/N: 00470005
FREQ: 30M-100MHz SPEC: 15.247 ANT.HT/POL: V
DETECTOR: Q PEAK AMB. LINE UNDER TEST: N/A EUT POSITION:
DATE: 1-10-01 TEST SITE: 3 METER TESTER: *[Signature]*

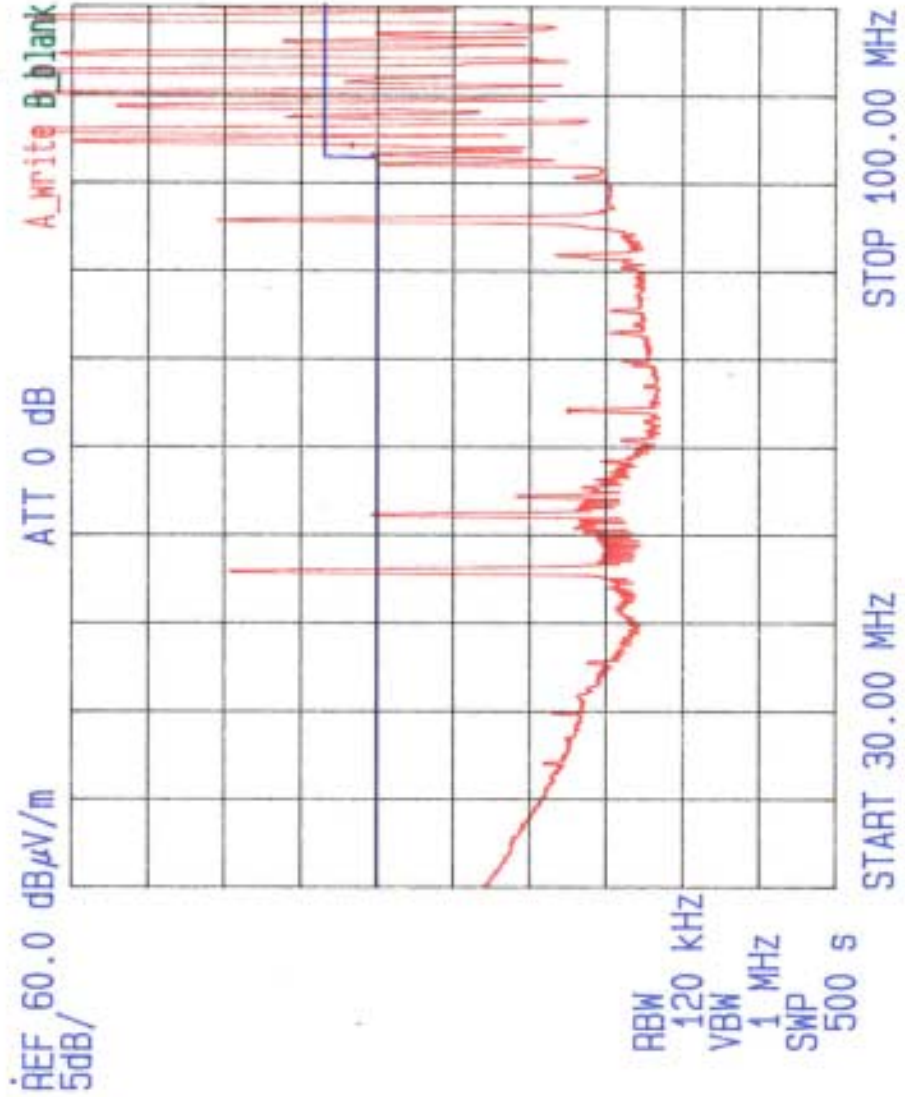

DATA SHEET 6.3.3-2



TEST: FCC RADIATED EUT: ISL 36342U PRISM II USB S/N: 00470005
FREQ: 100M-200MHZ SPEC: 15.247 ANT.HV/POL: H
DETECTOR: Q PEAK AMB. LINE UNDER TEST: N/A EUT POSITION:
DATE: 1-10-01 TEST SITE: 3 METER TESTER: AS

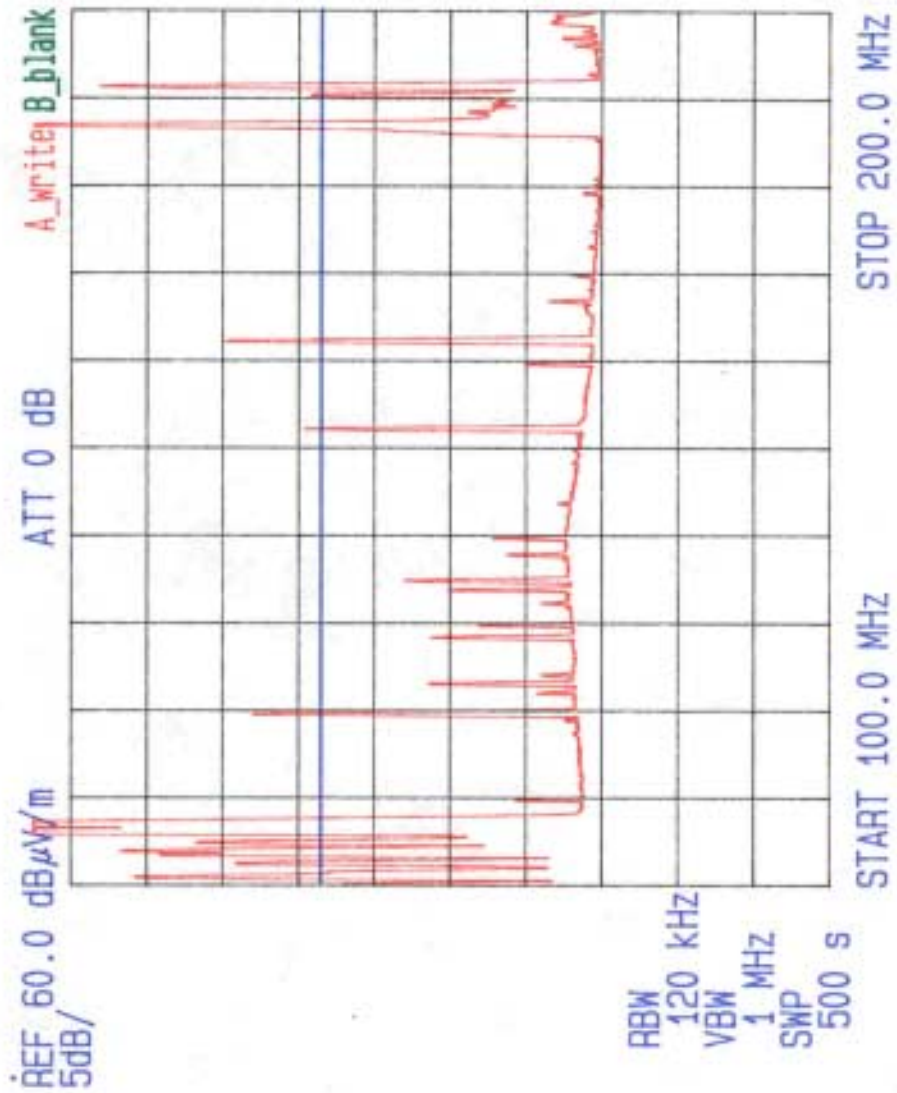

DATA SHEET 6.3.3-3



TEST: FCC RADIATED EUT: ISL 36342U PRISM II USB S/N: 00470005
FREQ: 100M-200MHz SPEC: 15.247 ANT. HT/POL: V
DETECTOR: Q PEAK AMB. LINE UNDER TEST: N/A EUT POSITION:
DATE: 1-10-01 TEST SITE: 3 METER TESTER: *AB*

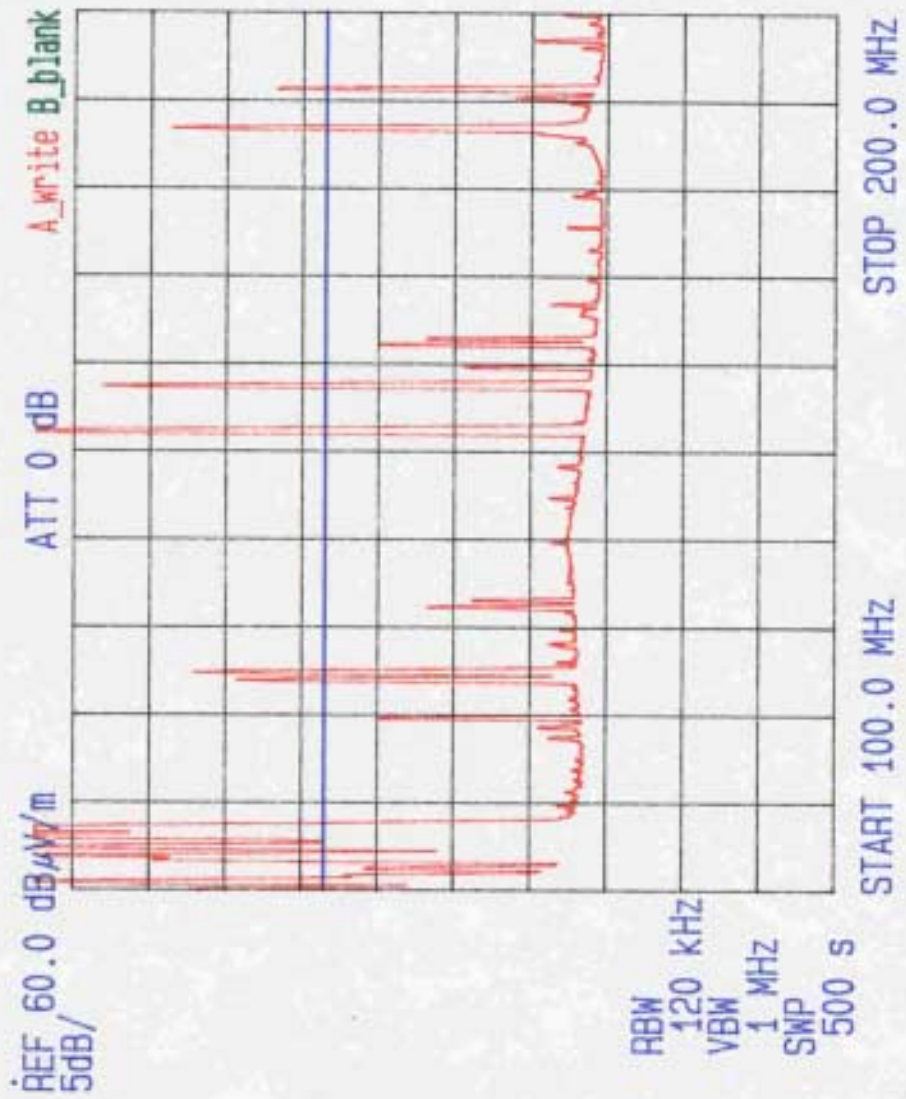

DATA SHEET 6.3.3-4



TEST: FCC RADIATED EUT: ISL_36342U PRISM II USB S/N: 00470005
FREQ: 200M-1GHZ SPEC: 15.247 ANT. HT/POL: H
DETECTOR: Q PEAK AMB. LINE UNDER TEST: N/A EUT POSITION:
DATE: 1-10-01 TEST SITE: 3 METER TESTER:

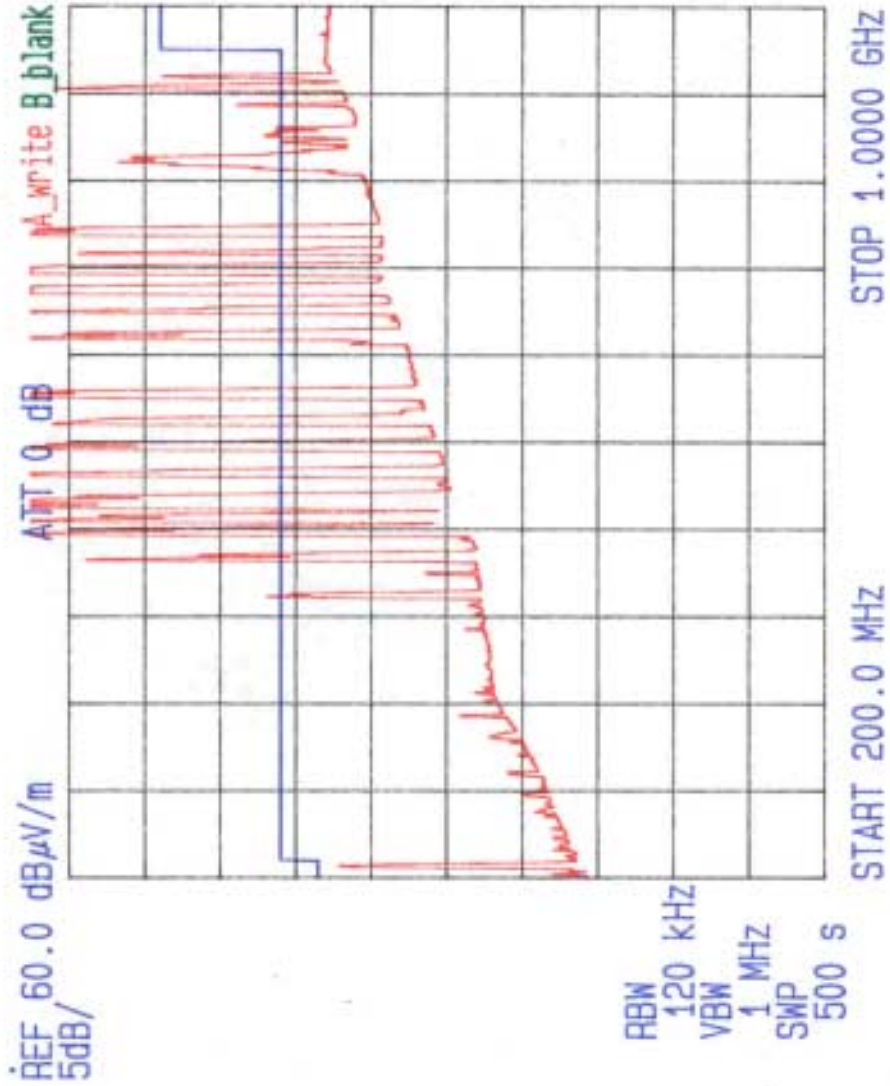

DATA SHEET 6.3.3-5



TEST: FCC RADIATED EUT: ISL 36342U PRISM II USB S/N: 00470005
FREQ: 200M-1GHZ SPEC: 15.247 ANT.HT/POL: V
DETECTOR: Q PEAK AMB. LINE UNDER TEST: N/A EUT POSITION:
DATE: 1-16-01 TEST SITE: 3 METER TESTER: *[Signature]*

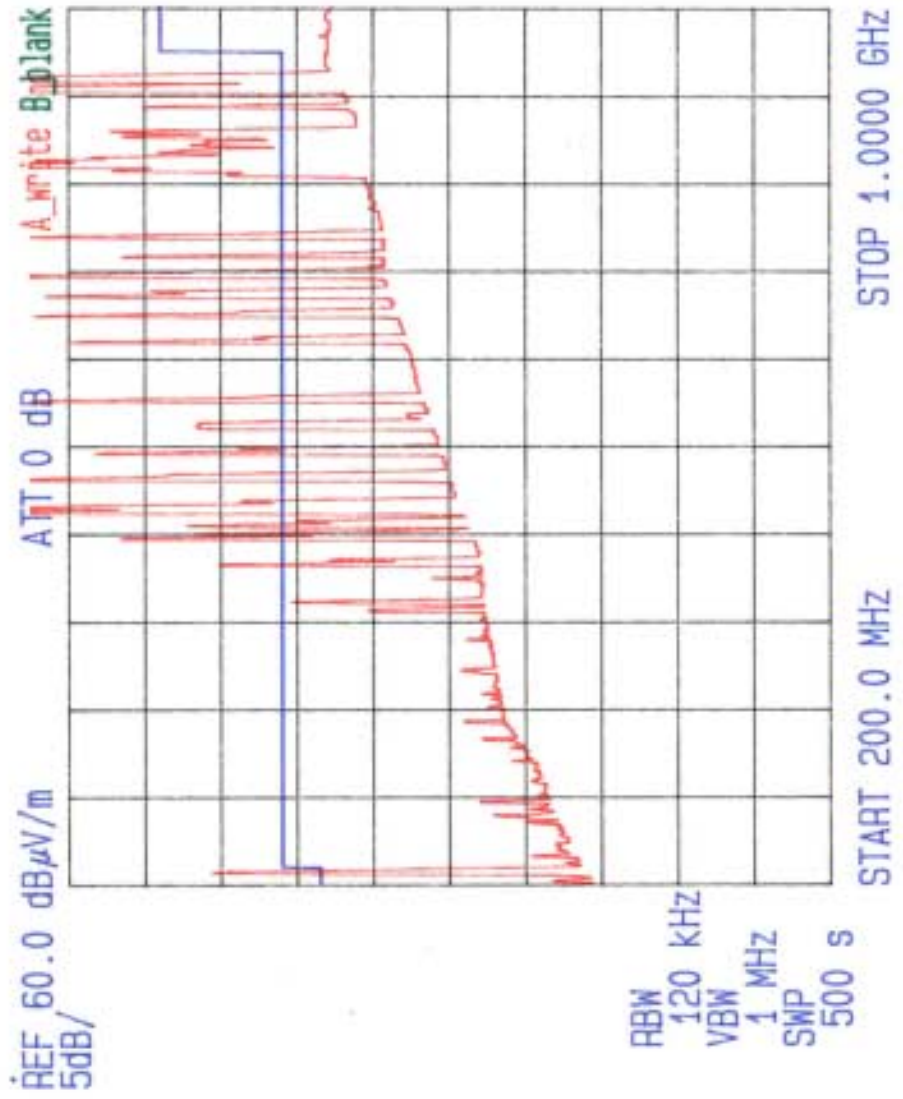

DATA SHEET 6.3.3-6



TEST: FCC RADIATED EUT: ISL 36342U PRISM II USB S/N: 00470005
 FREQ: 1G-8GHz SPEC: 15.247 ANT. HT/POL: H
 DETECT: PEAK AMBIENT LINE UNDER TEST: N/A EUT POSITION:
 DATE: 1-10-01 TEST SITE: 3 METER TESTER: AD

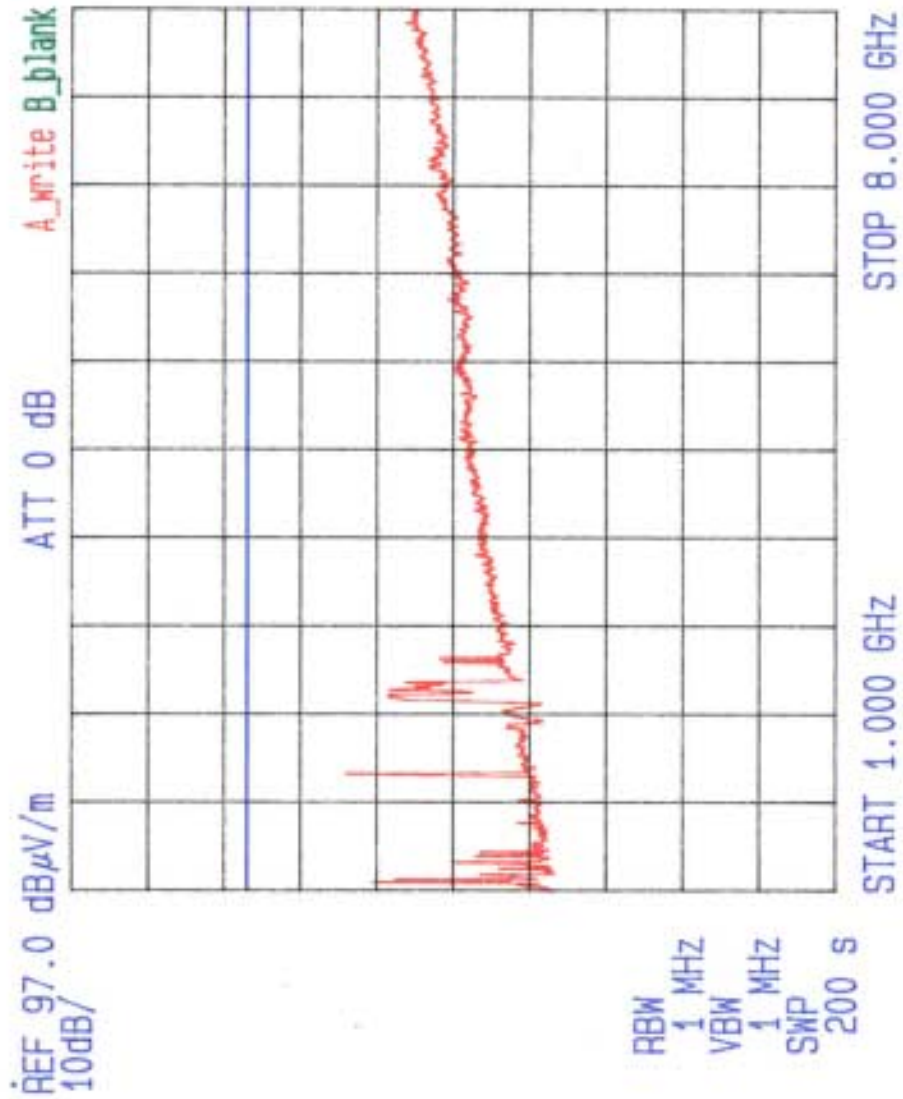

DATA SHEET 6.3.3-7



TEST: FCC RADIATED EUT: ISL 36342U PRISM II USB S/N: 00470005
FREQ: 1G-8GHz SPEC: 15.247 ANT. HT/POL: V
DETECT: PEAK AMBIENT LINE UNDER TEST: N/A EUT POSITION:
DATE: 1-16-01 TEST SITE: 3 METER TESTER: *AS*

REF 97.0 dB μ V/m ATT 0 dB A_write B_blank
10dB/

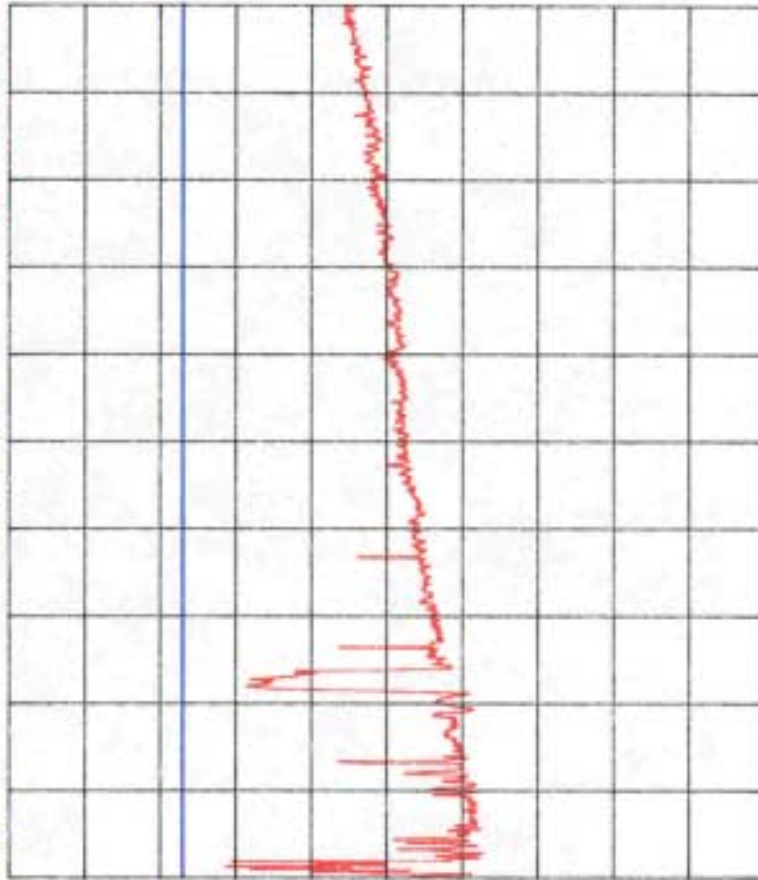

RBW 1 MHz
VBW 1 MHz
SWP 200 s

START 1.000 GHZ STOP 8.000 GHZ



TEST: FCC RADIATED EUT: ISL 36342U PRISM II USB S/N: 00470005
 FREQ: 8G-18GHz SPEC: 15.247 ANT.HV/POL: H
 DETECT: PEAK AMBIENT LINE UNDER TEST: N/A EUT POSITION:
 DATE: 1-11-21 TEST SITE: 3 METER TESTER:

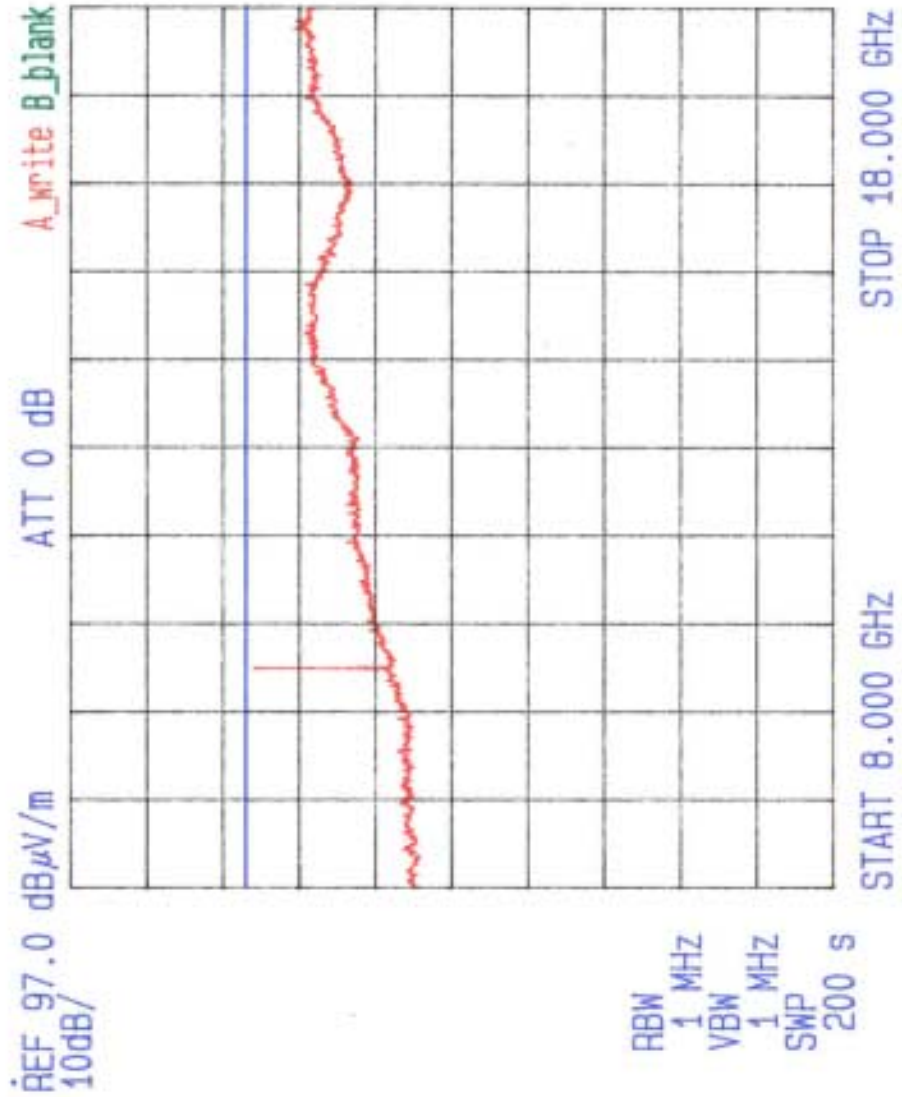

DATA SHEET 6.3.3-9



TEST: FCC RADIATED EUT: ISL 36342U PRISM II USB S/N: 00470005
 FREQ: 8G-18GHZ SPEC: 15.247 ANT. HT/POL: V
 DETECT: PEAK AMBIENT LINE UNDER TEST: N/A EUT POSITION:
 DATE: 1-11-01 TEST SITE: 3 METER TESTER: [Signature]

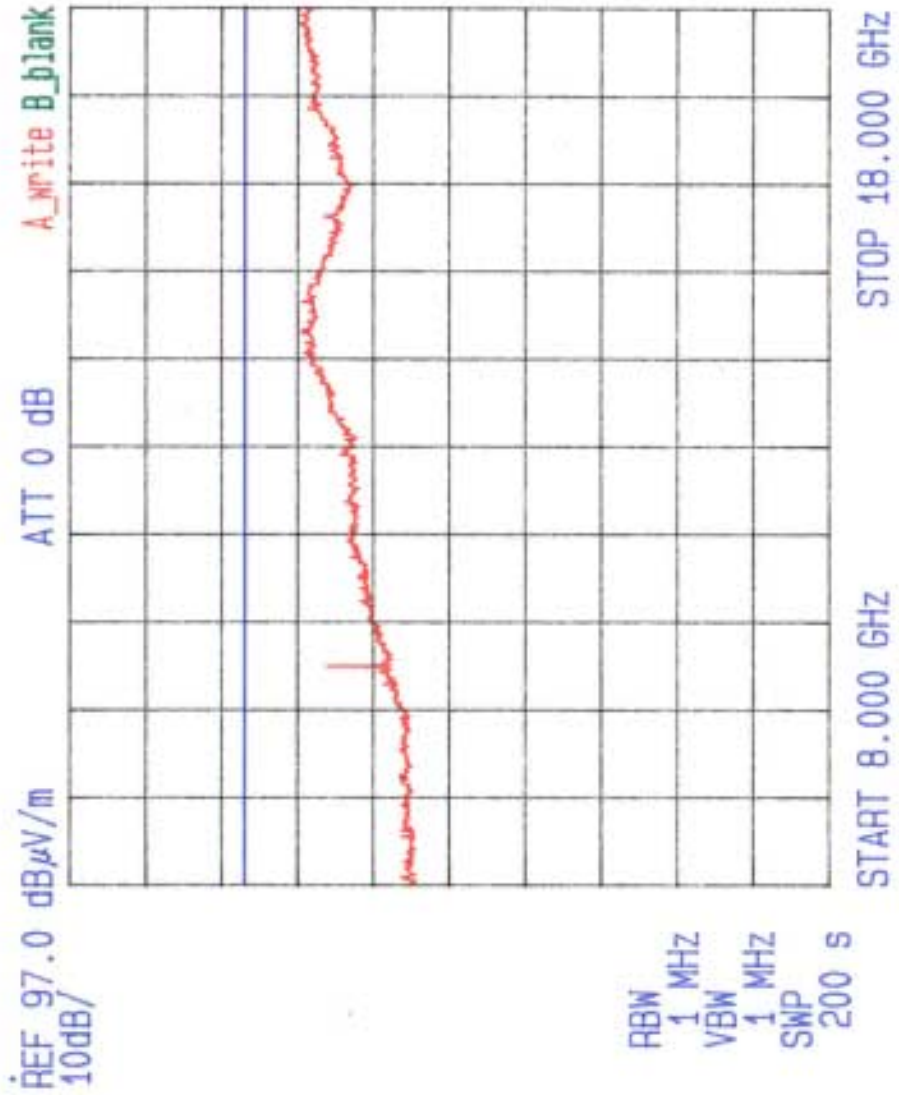

DATA SHEET 6.3.3-10



TEST: FCC RADIATED EUT: ISL 36342U PRISM II USB S/N: 00470005
 FREQ: 18GHZ-25GHZ SPEC: 15.247 ANT. HT./POL: H
 DETECT: PEAK AMBIENT LINE UNDER TEST: N/A EUT POSITION:
 DATE: 1-11-01 TEST SITE: 3 METER TESTER: *(signature)*

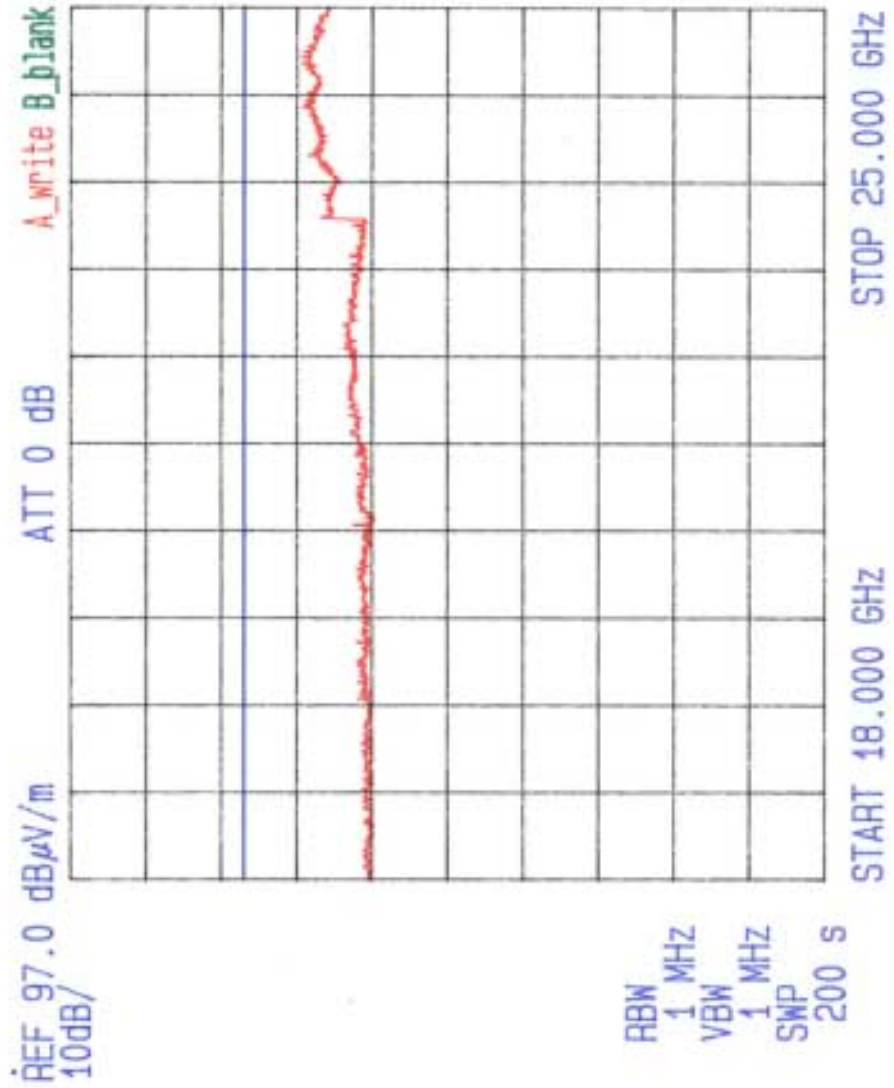

DATA SHEET 6.3.3-11



TEST: FCC RADIATED EUT: ISL 36342U PRISM II USB S/N: 00470005
 FREQ: 18GHz-25GHz SPEC: 15.247 ANT. HT/POL: V
 DETECT: PEAK AMBIENT LINE UNDER TEST: N/A EUT POSITION:
 DATE: 1-11-01 TEST SITE: 3 METER TESTER: *MS*

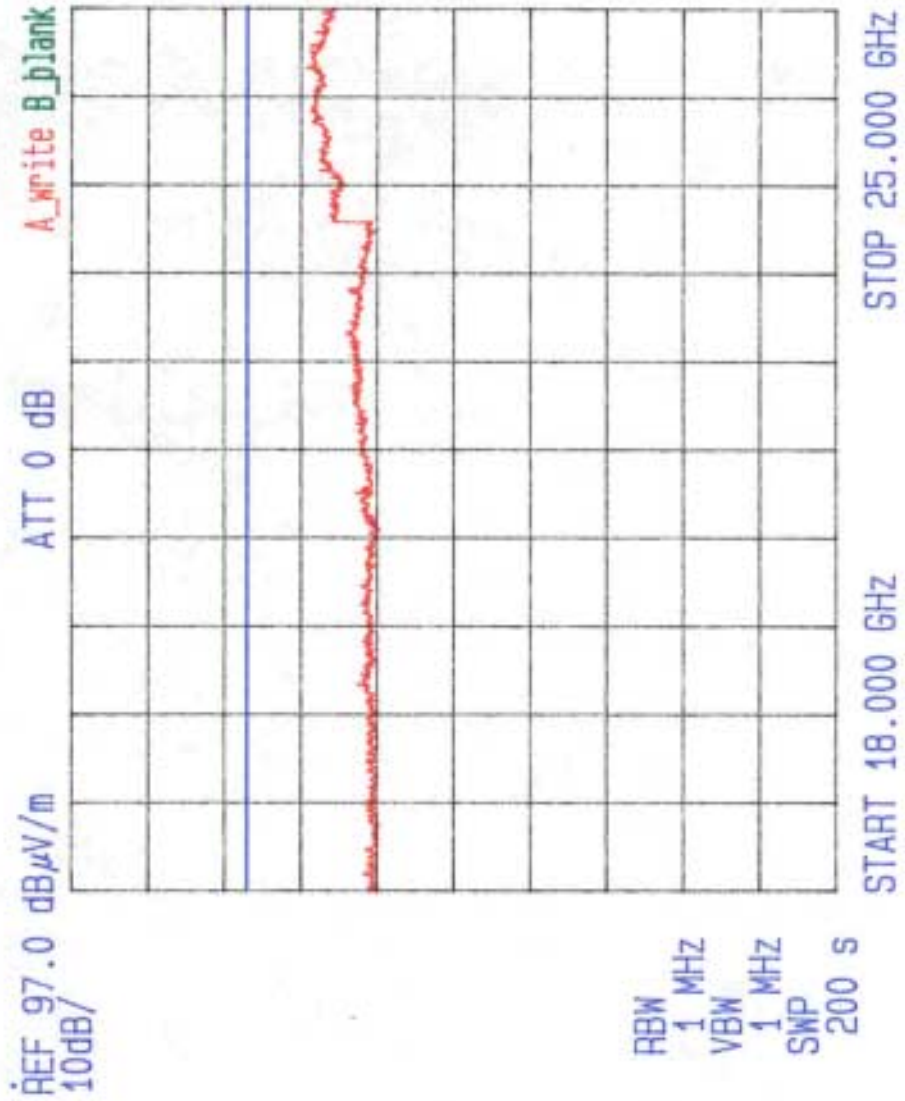



TEST: FCC RADIATED EUT: ISL 36342U PRISM II USB S/N: 00470005
FREQ: 1G-4GHz SPEC: 15.247 ANT. HT/POL: H
DETECT: AVERAGE AMBIENT LINE UNDER TEST: N/A EUT POSITION:
DATE: 1-10-01 TEST SITE: 3 METER TESTER: *AB*

REF 87.0 dB μ V/m ATT 0 dB A_write B_blank
10dB/

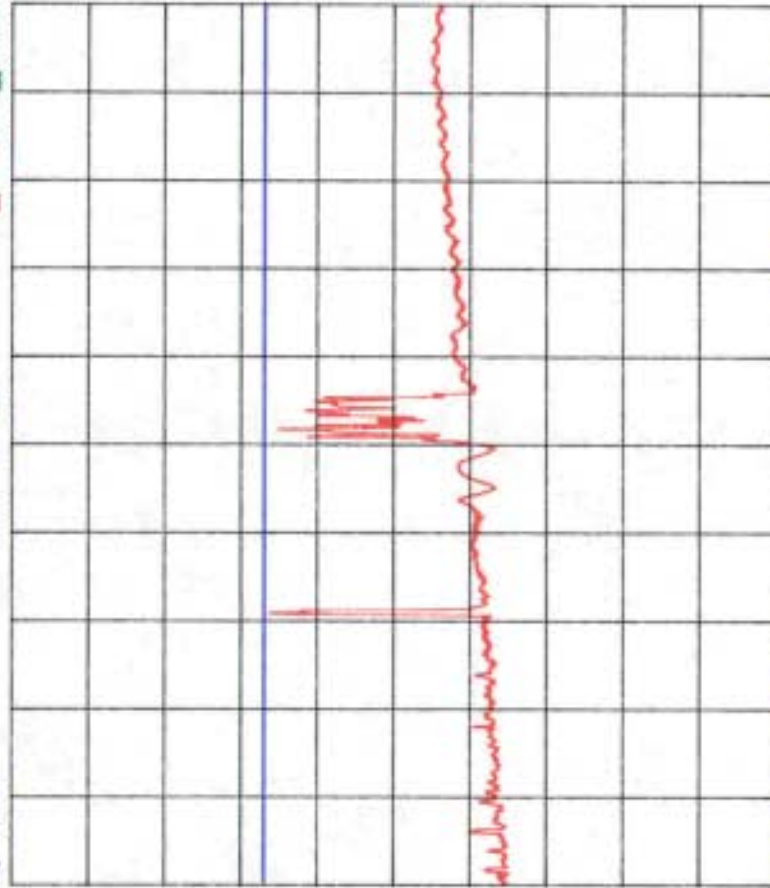

RBW 1 MHz
VBW 10 Hz
SWP 600 s

START 1.000 GHz STOP 4.000 GHz



TEST: FCC RADIATED EUT: ISL 36342U PRISM II USB S/N: 00470005
 FREQ: 10-4GHz SPEC: 15.247 ANT. HT/POL: V
 DETECT: AVERAGE AMBIENT LINE UNDER TEST: N/A EUT POSITION:
 DATE: TEST SITE: 3 MEYER TESTER:

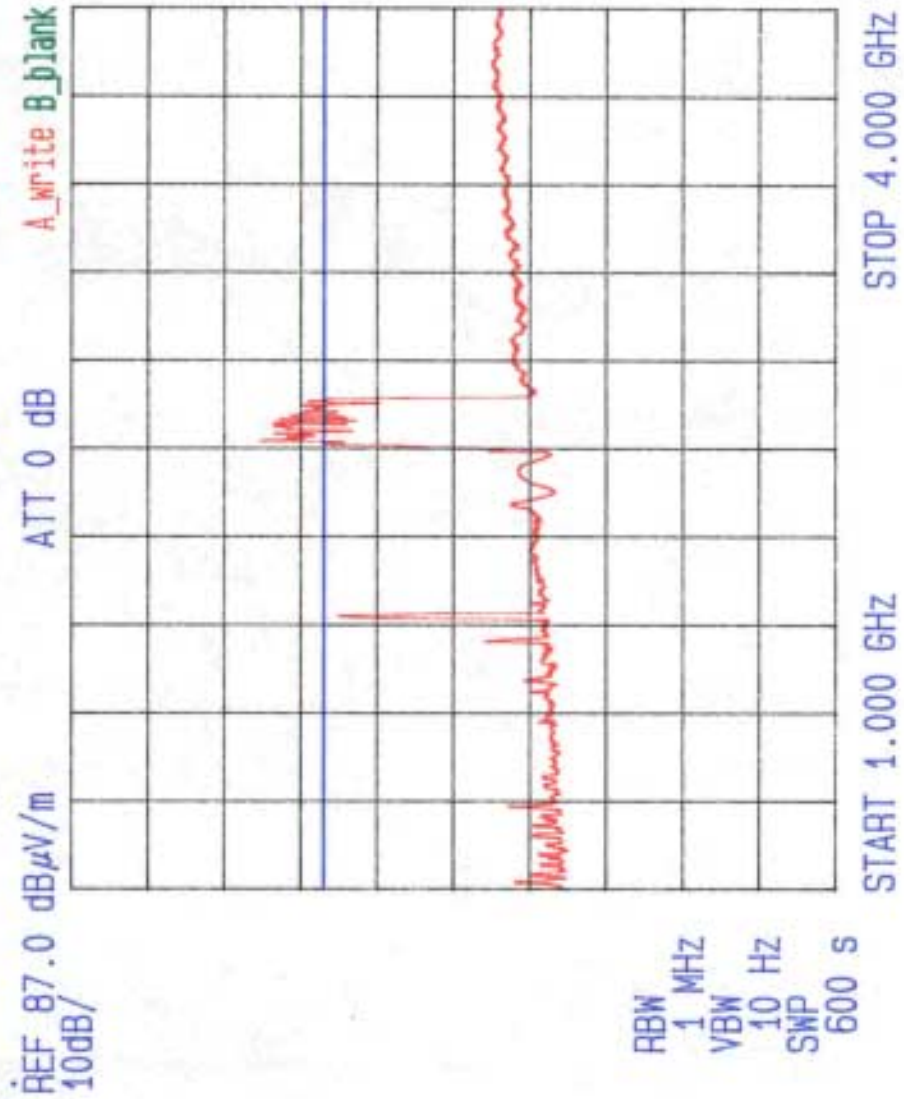

DATA SHEET 6.3.3-14



TEST: FCC RADIATED EUT: ISL 36342U PRISM II USB S/N: 00470005
 FREQ: 4G-8GHZ SPEC: 15.247 ANT. HT/POL: H
 DETECT: AVERAGE AMBIENT LINE UNDER TEST: N/A EUT POSITION:
 DATE: TEST SITE: 3 METER TESTER:

REF 87.0 dB μ V/m ATT 0 dB A_write B_blank
 10dB/



RBW 1 MHz
 VBW 10 Hz
 SWP 800 S

START 4.000 GHZ STOP 8.000 GHZ



TEST: FCC RADIATED EUT: ISL 36342U PRISM II USB S/N: 00470005
 FREQ: 4G-8GHz SPEC: 15.247 ANT. HT/POL: - - V
 DETECT: AVERAGE AMBIENT LINE UNDER TEST: N/A EUT POSITION: - -
 DATE: 1-10-01 TEST SITE: 3 METER TESTER: *[Signature]*

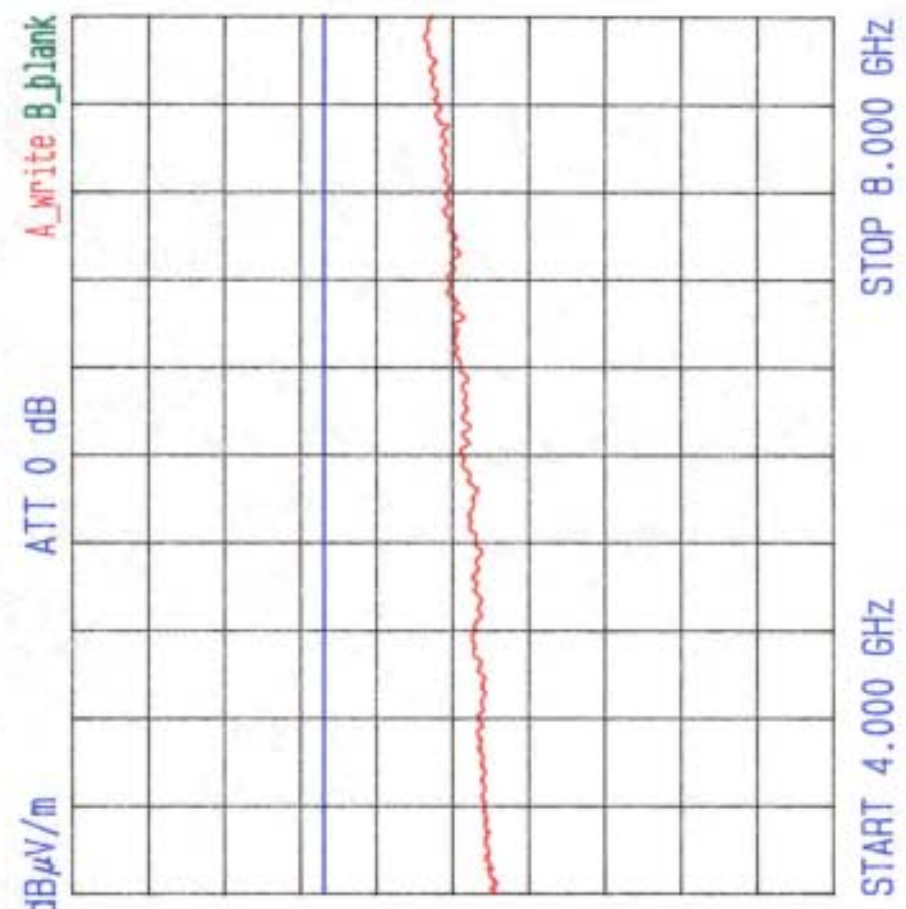

RBW 1 MHz
 VBW 10 Hz
 SWP 800 S



TEST: FCC RADIATED EUT: ISL 36342U PRISM II USB S/N: 00470005
 FREQ: 89-1.3GHZ SPEC: 15.247 ANT. HT/POL: H
 DETECT: AVERAGE AMBIENT LINE UNDER TEST: N/A EUT POSITION:
 DATE: TEST SITE: 3 METER TESTER:

REF 87.0 dB μ V/m ATT 0 dB A_write B_blank
 10dB/

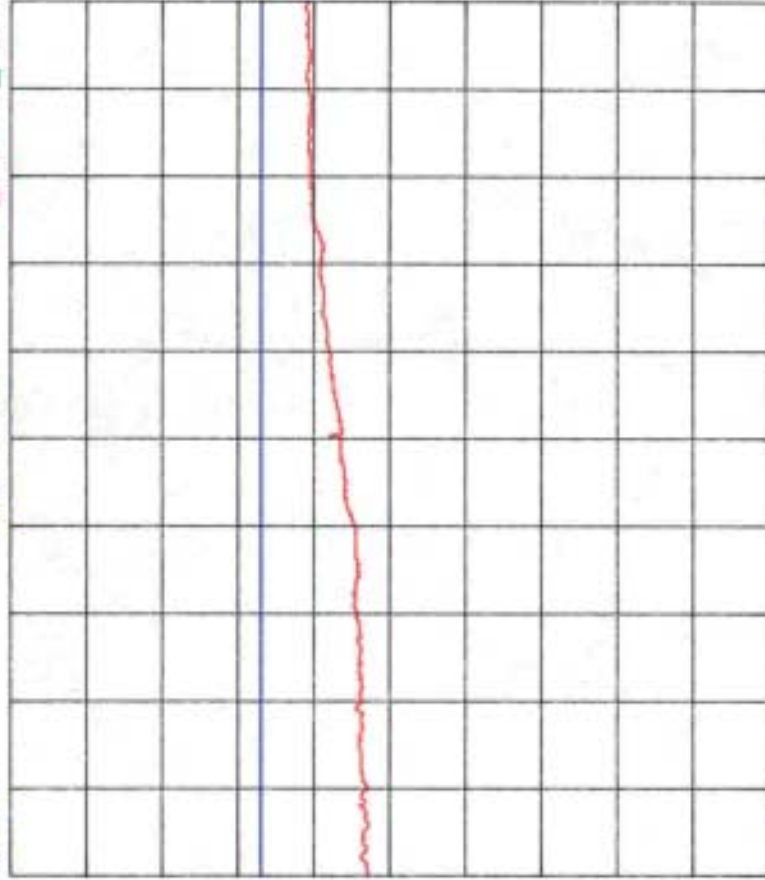

RBW 1 MHz
 VBW 10 Hz
 SWP 1000 S

START 8.000 GHZ STOP 13.000 GHZ



TEST: FCC RADIATED EUT: ISL 36342U PRISM II USB S/N: 00470005
 FREQ: 8G-13GHZ SPEC: 15.247 ANT.HT/POL: V
 DETECT: AVERAGE AMBIENT LINE UNDER TEST: N/A EUT POSITION:
 DATE: 1-16-01 TEST SITE: 3 METER TESTER: *[Signature]*

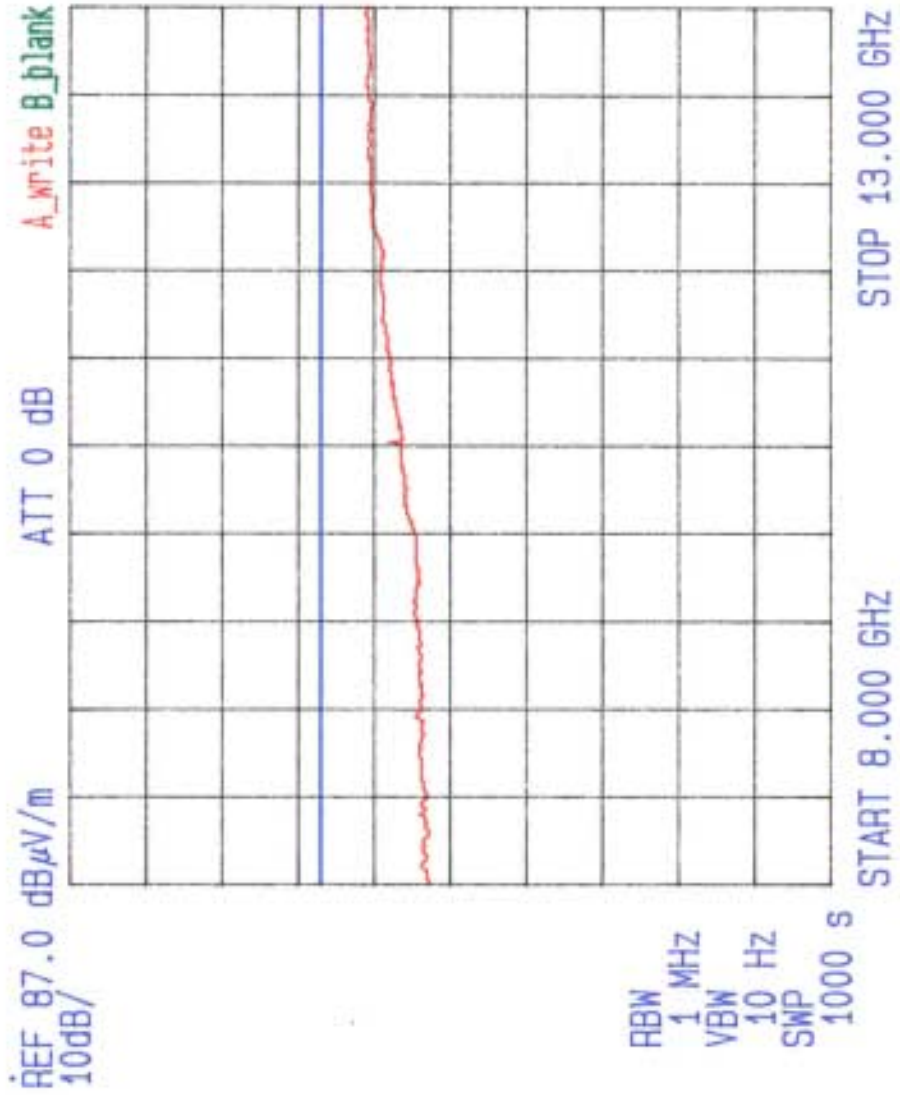

DATA SHEET 6.3.3-18



TEST: FCC RADIATED EUT: ISL 36342U PRISM II USB S/N: 00470005
 FREQ: 13G-18GHZ SPEC: 15.247 ANT. HT/POL: H
 DETECT: AVERAGE AMBIENT LINE UNDER TEST: N/A EUT POSITION:
 DATE: 1-11-07 TEST SITE: 1 METER TESTER: *[Signature]*

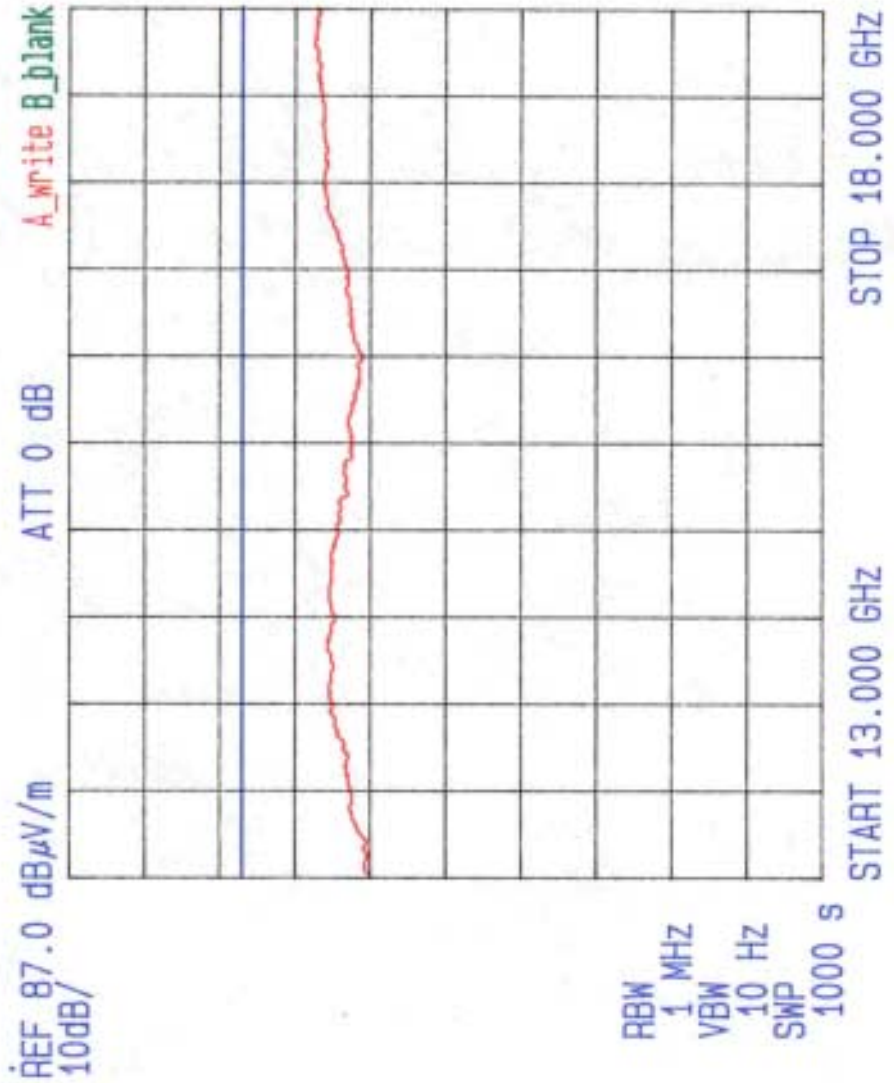

DATA SHEET 6.3.3-19



TEST: FCC RADIATED EUT: ISL 36342U PRISM II USB S/N: 00470005
 FREQ: 13G-18GHz SPEC: 15.247 ANT. HT/POL: V
 DETECT: AVERAGE AMBIENT LINE UNDER TEST: N/A EUT POSITION:
 DATE: 1-11-01 TEST SITE: 1 METER TESTER: *FE*

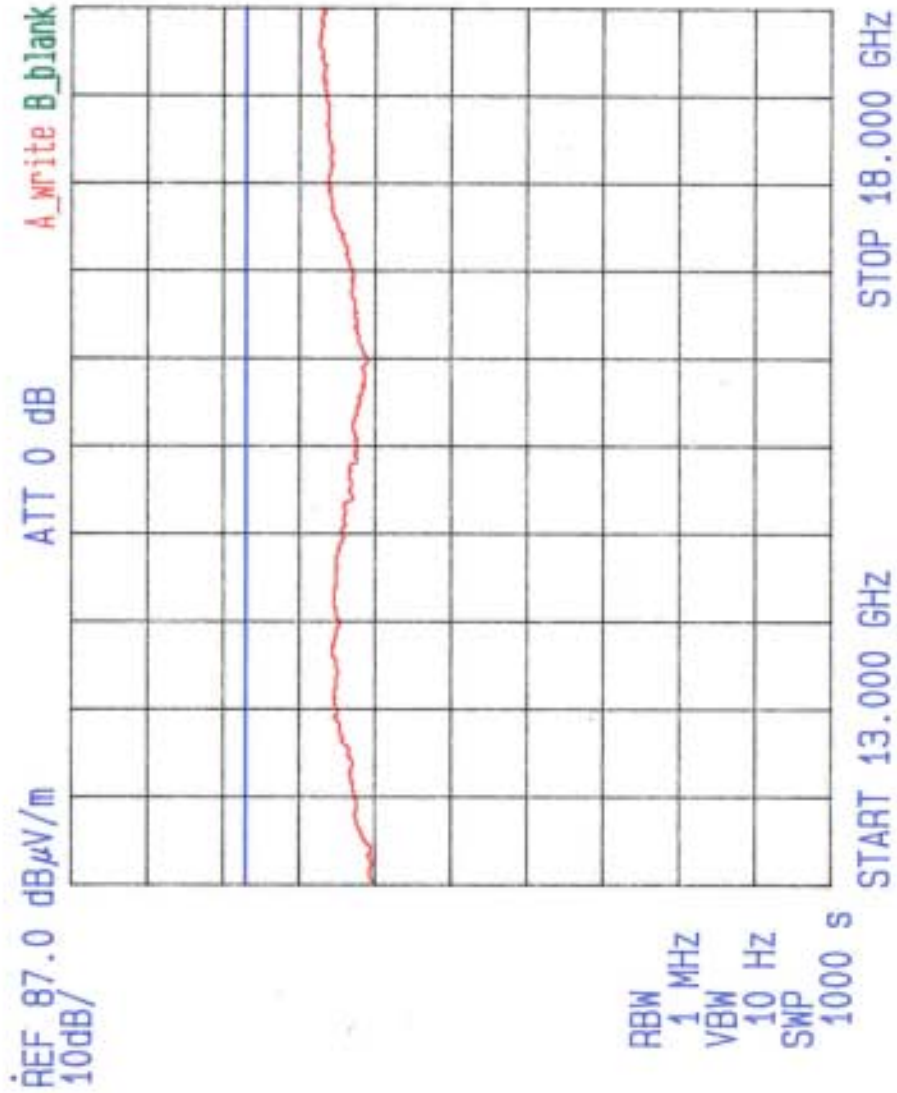

DATA SHEET 6.3.3-20



TEST: FCC RADIATED EUT: ISL 36342U PRISM II USB S/N: 00470005
 FREQ: 18G-21GHz SPEC: 15.247 ANT. HT/POL: H
 DETECT: AVERAGE AMBIENT LINE UNDER TEST: N/A EUT POSITION:
 DATE: 1-11-01 TEST SITE: 3 METER TESTER: *(Signature)*

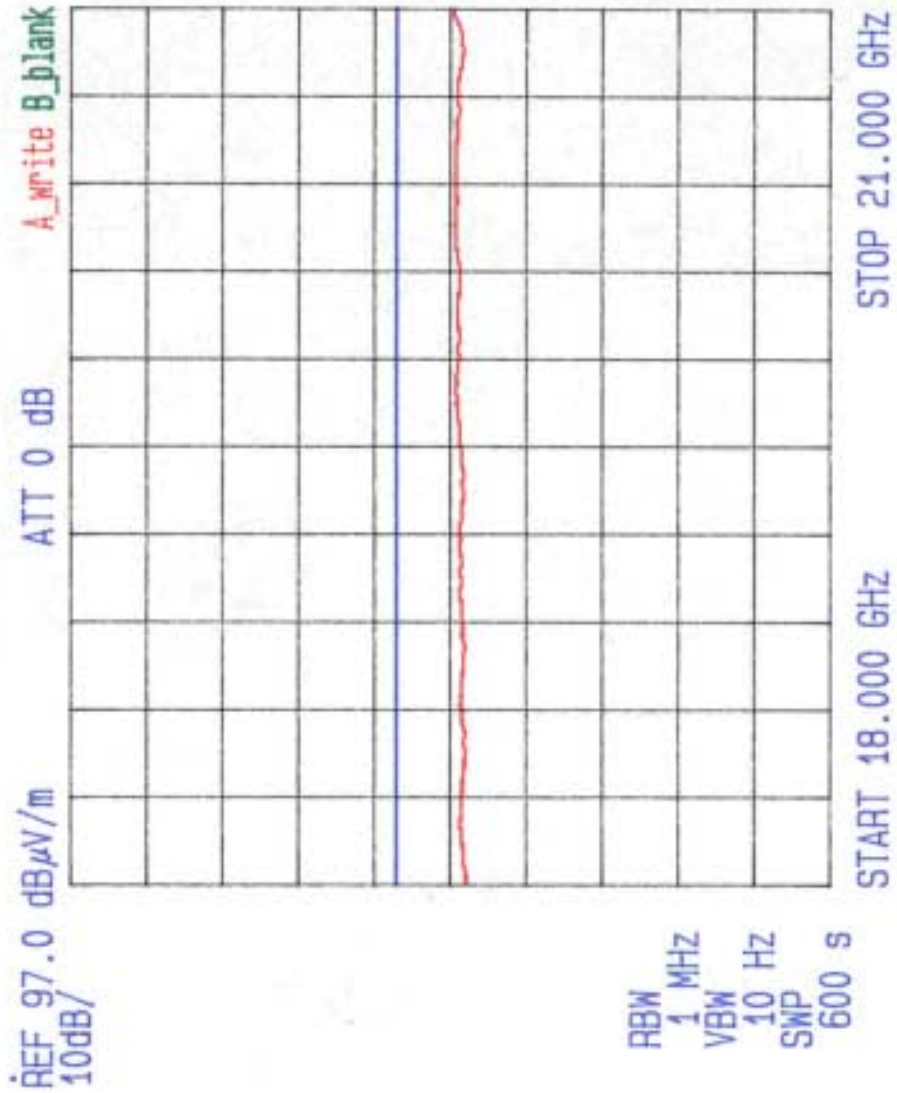

DATA SHEET 6.3.3-21



TEST: FCC RADIATED EUT: ISL 36342U PRISM II USB S/N: 00470005
 FREQ: 18G-21GHZ SPEC: 15.247 ANT. HT/POL: V
 DETECT: AVERAGE AMBIENT LINE UNDER TEST: N/A EUT POSITION:
 DATE: 1-11-01 TEST SITE: 3 METER TESTER: *AS*

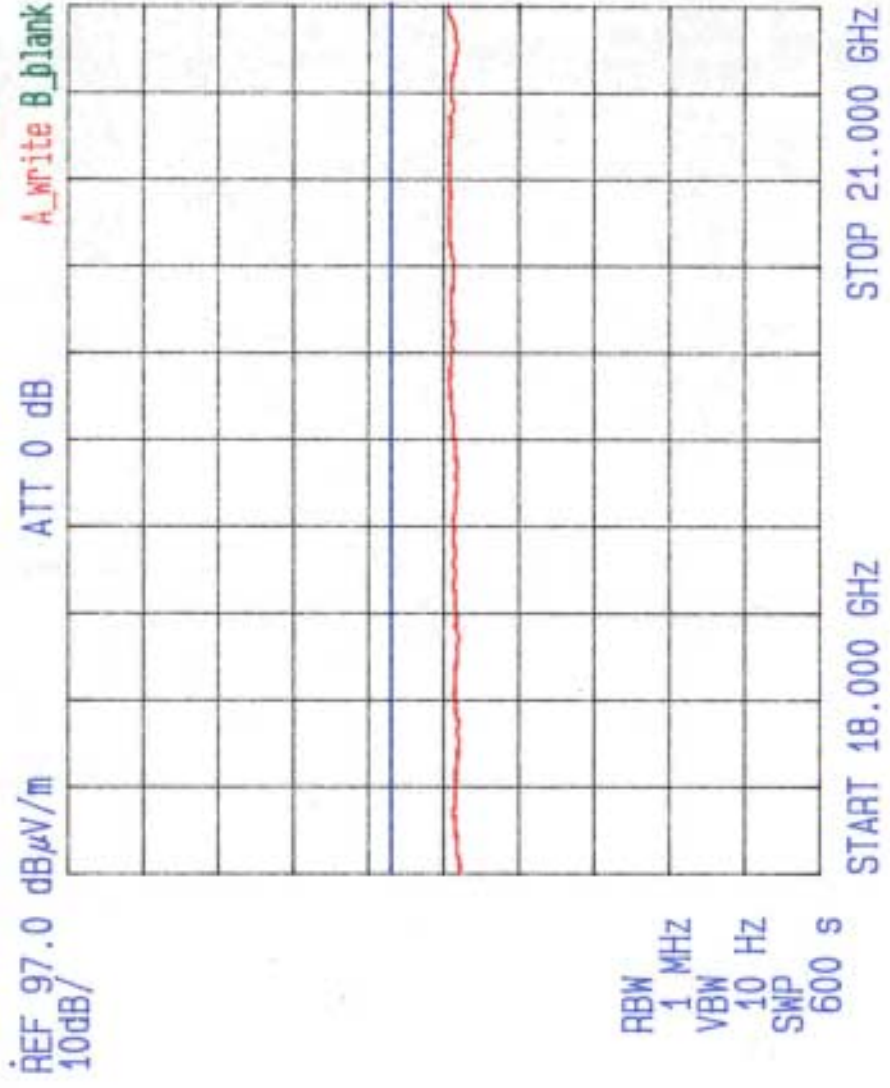

DATA SHEET 6.3.3-22



TEST: FCC RADIATED EUT: ISL 36342U PRISM II USB S/N: 00470005
 FREQ: 21G-25GHZ SPEC: 15.247 ANT. HT/FOL: H
 DETECT: AVERAGE AMBIENT LINE UNDER TEST: N/A EUT POSITION:
 DATE: 1-11-01 TEST SITE: 1 METER TESTER: *afg*

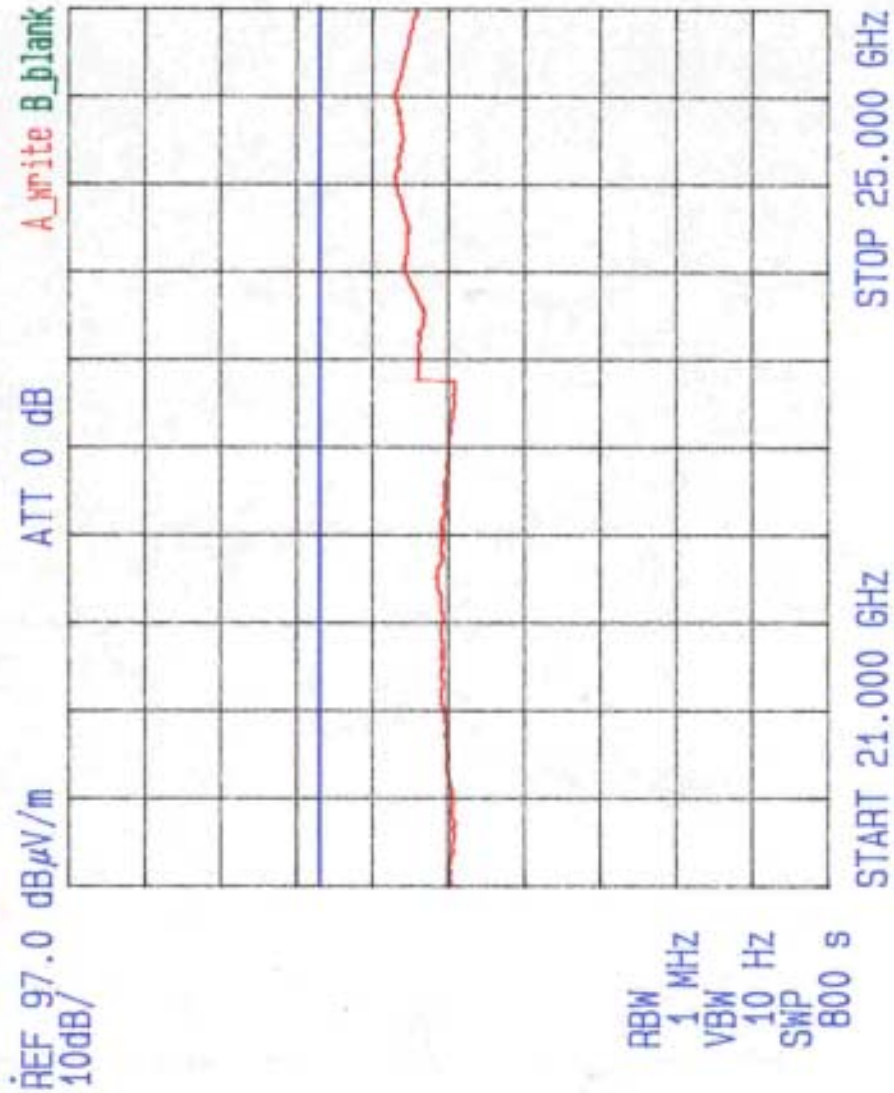

DATA SHEET 6.3.3-23