

Test Mode: Bluetooth Mode

30MHz -1GHz

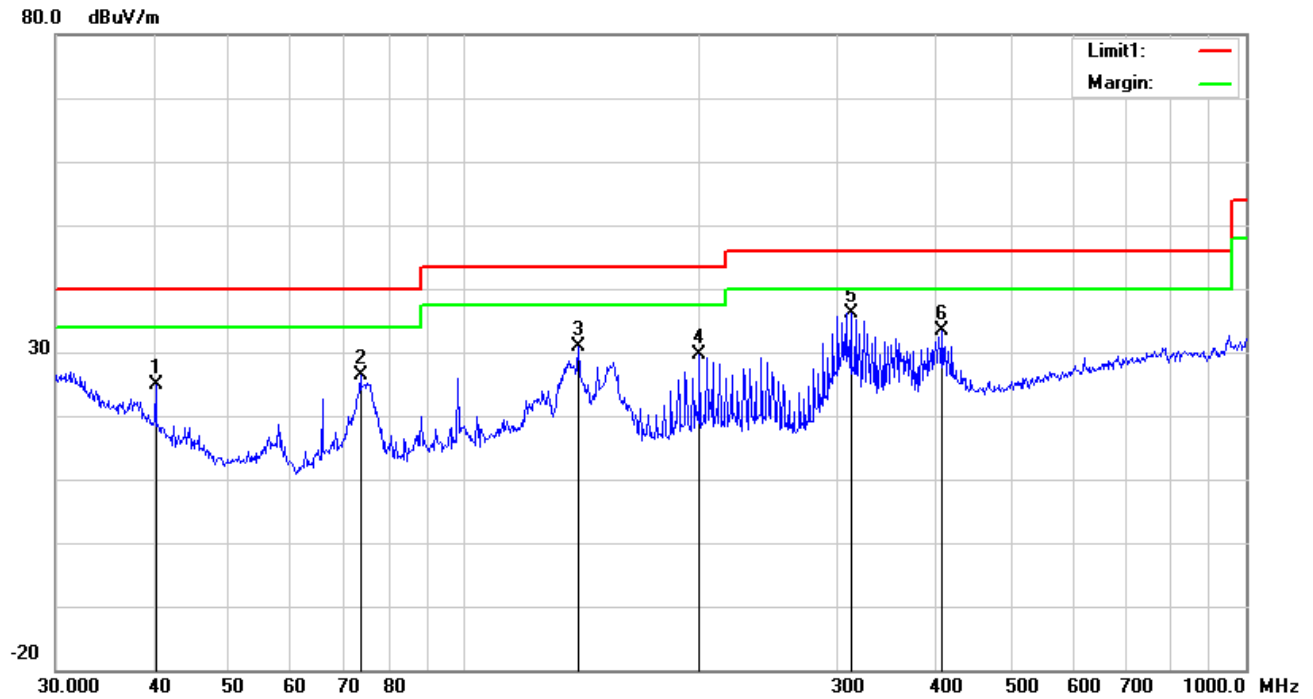

Test Data

Horizontal Polarity Plot @3m

No.	P/L	Frequency	Reading	Detect or	Ant_F	PA_G	Cab_L	Result	Limit	Margin	Height	Degr ee
		(MHz)	(dBuV/m)		(dB/m)	(dB)	(dB)	(dBuV/m)	(dBuV/m)	(dB)	(cm)	()
1	H	40.2757	32.69	peak	13.72	22.28	0.79	24.92	40.00	-15.08	100	279
2	H	73.6170	40.09	peak	7.73	22.39	0.97	26.40	40.00	-13.60	200	209
3	H	139.8508	39.46	peak	12.61	22.41	1.27	30.93	43.50	-12.57	100	302
4	H	199.9856	38.44	peak	12.10	22.38	1.54	29.70	43.50	-13.80	100	335
5	H	312.1794	42.66	peak	13.86	22.26	1.85	36.11	46.00	-9.89	100	153
6	H	408.9460	37.40	peak	15.88	21.99	2.03	33.32	46.00	-12.68	100	227

30MHz -1GHz

80.0 dBuV/m

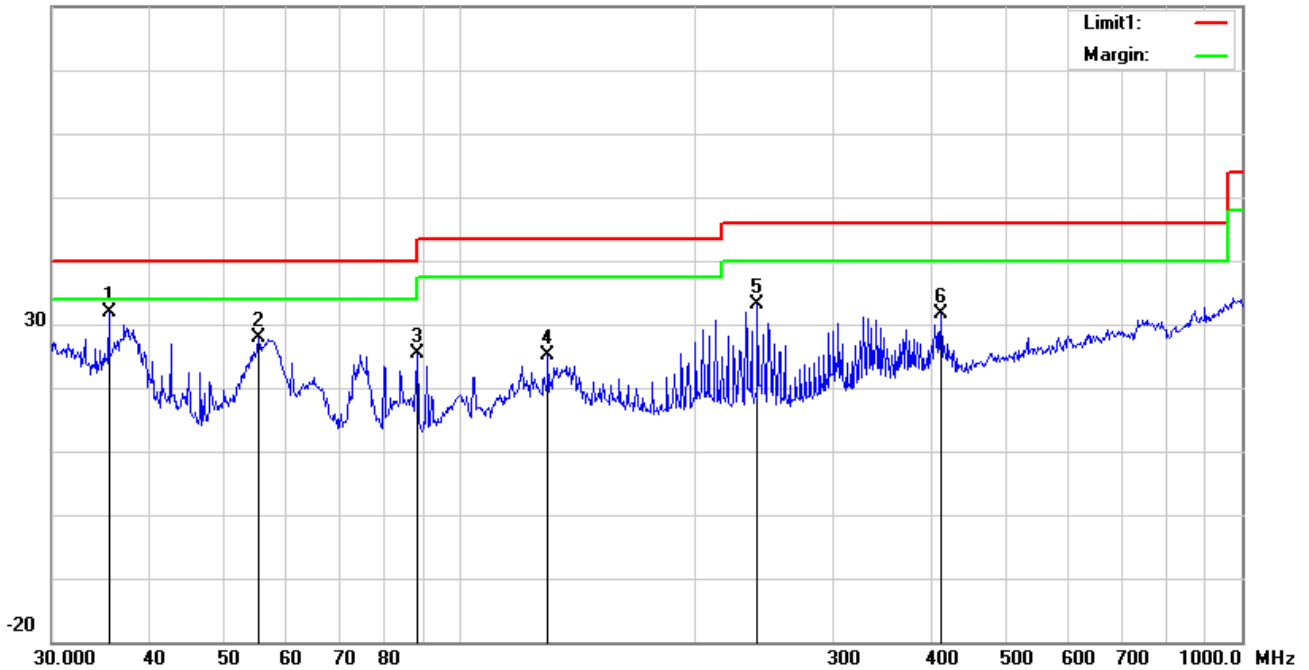

Test Data

Vertical Polarity Plot @3m

No.	P/L	Frequency (MHz)	Reading (dBuV/m)	Detect or	Ant_F (dB/m)	PA_G (dB)	Cab_L (dB)	Result (dBuV/m)	Limit (dBuV/m)	Margin (dB)	Height (cm)	Degr ee ()
1	V	35.4993	36.25	peak	17.19	22.25	0.76	31.95	40.00	-8.05	100	74
2	V	55.2207	41.69	peak	7.83	22.40	0.78	27.90	40.00	-12.10	100	332
3	V	88.0329	38.73	peak	7.92	22.34	1.00	25.31	43.50	-18.19	100	111
4	V	129.4678	33.13	peak	13.28	22.38	1.20	25.23	43.50	-18.27	100	128
5	V	239.9873	42.30	peak	11.54	22.31	1.67	33.20	46.00	-12.80	100	332
6	V	411.8240	35.66	peak	15.94	21.99	2.04	31.65	46.00	-14.35	100	318

Above 1GHz

Test Mode:	Transmitting Mode
-------------------	--------------------------

Frequency (MHz)	Meter Reading (dBμV)	Antenna Factor (dB)	Cable loss (dB)	Preamp factor (dB)	Emission Level (dBμV/m)	Limits (dBμV/m)	Margin (dB)	Detector (PK/AV)	Polarity (H/V)
Low Channel:8DPSK Mode(Worst Case)-2402MHz									
2390	36.29	28.72	3.36	26.32	42.05	74	-31.95	peak	Vertical
4804	26.53	32.94	3.98	27.49	35.96	54	-18.04	Average	Vertical
4804	36.59	32.94	3.98	27.49	46.02	74	-27.98	peak	Vertical
7206	30.62	25.28	5.51	27.94	33.47	54	-20.53	Average	Vertical
7206	39.87	25.28	5.51	27.94	42.72	74	-31.28	peak	Vertical
2390	38.65	28.72	3.36	26.32	44.41	74	-29.59	peak	Horizontal
4804	29.85	32.94	3.98	27.49	39.28	54	-14.72	Average	Horizontal
4804	40.82	32.94	3.98	27.49	50.25	74	-23.75	peak	Horizontal
7206	30.21	25.28	5.51	27.94	33.06	54	-20.94	Average	Horizontal
7206	41.68	25.28	5.51	27.94	44.53	74	-29.47	peak	Horizontal
Middle Channel:8DPSK Mode(Worst Case)-2441MHz									
4882	29.02	32.11	4.04	27.53	37.64	54	-16.36	Average	Vertical
4882	38.75	32.11	4.04	27.53	47.37	74	-26.63	peak	Vertical
7323	29.76	24.33	5.58	27.96	31.71	54	-22.29	Average	Vertical
7323	40.85	24.33	5.58	27.96	42.80	74	-31.20	peak	Vertical
4882	30.03	32.11	4.04	27.53	38.65	54	-15.35	Average	Horizontal
4882	40.09	32.11	4.04	27.53	48.71	74	-25.29	peak	Horizontal
7323	34.65	24.33	5.58	27.96	36.60	54	-17.40	Average	Horizontal
7323	40.86	24.33	5.58	27.96	42.81	74	-31.19	peak	Horizontal
High Channel:8DPSK Mode(Worst Case)-2480MHz									
2483.5	37.47	28.79	3.48	26.34	43.40	74	-30.60	peak	Vertical
4960	29.83	31.32	4.12	27.58	37.69	54	-16.31	Average	Vertical
4960	38.56	31.32	4.12	27.58	46.42	74	-27.58	peak	Vertical
7440	29.48	24.38	5.68	27.99	31.55	54	-22.45	Average	Vertical
7440	40.05	24.38	5.68	27.99	42.12	74	-31.88	peak	Vertical
2483.5	39.74	28.79	3.48	26.34	45.67	74	-28.33	peak	Horizontal
4960	29.76	31.32	4.12	27.58	37.62	54	-16.38	Average	Horizontal
4960	40.25	31.32	4.12	27.58	48.11	74	-25.89	peak	Horizontal
7440	33.87	24.38	5.68	27.99	35.94	54	-18.06	Average	Horizontal

Test Report	17071401-FCC-R
Page	44 of 59

Note:

- 1, The testing has been conformed to $10 \times 2480\text{MHz} = 24,800\text{MHz}$*
- 2, All other emissions more than 30 dB below the limit*
- 3, X-Axis, Y-Axis and Z-Axis were investigated. The results above show only the worst case.*
- 4, The radiated spurious test above 18GHz is subcontracted to SIEMIC (Nanjing-China) Laboratories. and found 30dB below the limit at least.*

Annex A. TEST INSTRUMENT

Instrument	Model	Serial #	Cal Date	Cal Due	In use
AC Line Conducted					
EMI test receiver	ESCS30	8471241027	09/15/2017	09/14/2018	<input checked="" type="checkbox"/>
Line Impedance	LI-125A	191106	09/23/2017	09/22/2018	<input checked="" type="checkbox"/>
Line Impedance	LI-125A	191107	09/23/2017	09/22/2018	<input checked="" type="checkbox"/>
ISN	ISN T800	34373	09/23/2017	09/22/2018	<input type="checkbox"/>
Transient Limiter	LIT-153	531118	08/30/2017	08/29/2018	<input type="checkbox"/>
RF conducted test					
Agilent ESA-E SERIES	E4407B	MY45108319	09/15/2017	09/14/2018	<input checked="" type="checkbox"/>
Power Splitter	1#	1#	08/30/2017	08/29/2018	<input checked="" type="checkbox"/>
DC Power Supply	E3640A	MY40004013	09/15/2017	09/14/2018	<input checked="" type="checkbox"/>
Radiated Emissions					
EMI test receiver	ESL6	100262	09/15/2017	09/14/2018	<input checked="" type="checkbox"/>
Positioning Controller	UC3000	MF780208282	11/17/2017	11/16/2018	<input checked="" type="checkbox"/>
OPT 010 AMPLIFIER (0.1-1300MHz)	8447E	2727A02430	08/30/2017	08/29/2018	<input checked="" type="checkbox"/>
Microwave Preamplifier (1 ~ 26.5GHz)	8449B	3008A02402	03/23/2017	03/22/2018	<input checked="" type="checkbox"/>
Horn Antenna	BBHA9170	3145226D1	09/27/2017	09/26/2018	<input checked="" type="checkbox"/>
Active Antenna (9kHz-30MHz)	AL-130	121031	10/12/2017	10/11/2018	<input checked="" type="checkbox"/>
Bilog Antenna (30MHz~6GHz)	JB6	A110712	09/19/2017	09/18/2018	<input checked="" type="checkbox"/>
Double Ridge Horn Antenna (1 ~18GHz)	AH-118	71283	09/22/2017	09/21/2018	<input checked="" type="checkbox"/>
Universal Radio Communication Tester	CMU200	121393	09/23/2017	09/22/2018	<input checked="" type="checkbox"/>

Annex B. EUT And Test Setup Photographs

Annex B.i. Photograph: EUT External Photo

EUT - Front View



EUT - Rear View

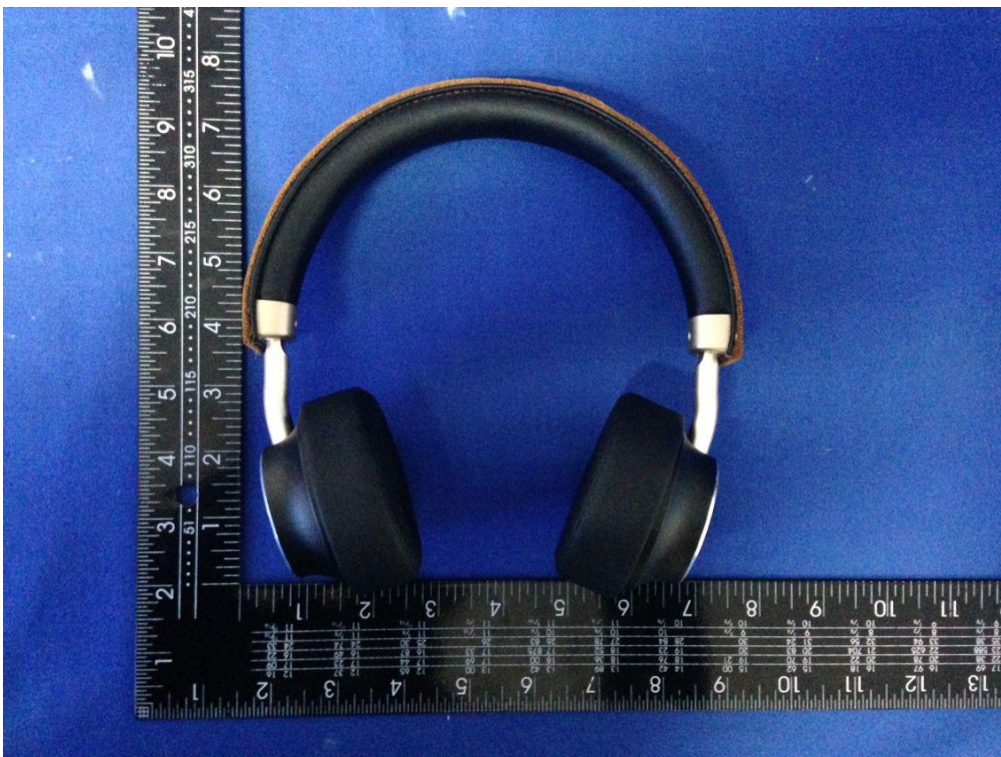

EUT - Top View



EUT - Bottom View



EUT - Left View



EUT - Right View



Annex B.ii. Photograph: EUT Internal Photo

Cover Off - Top View

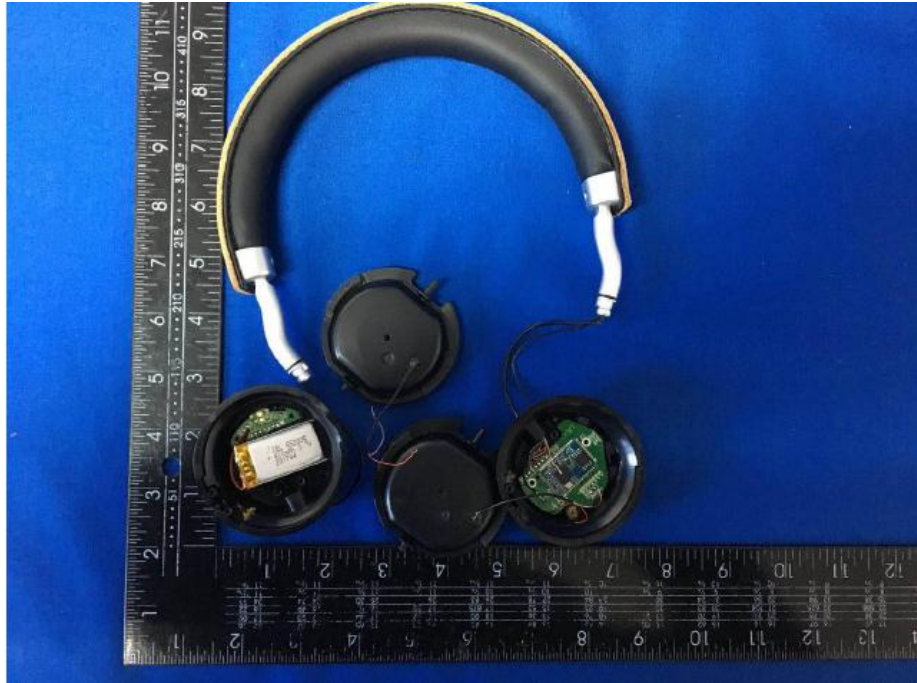

Battery - Front View

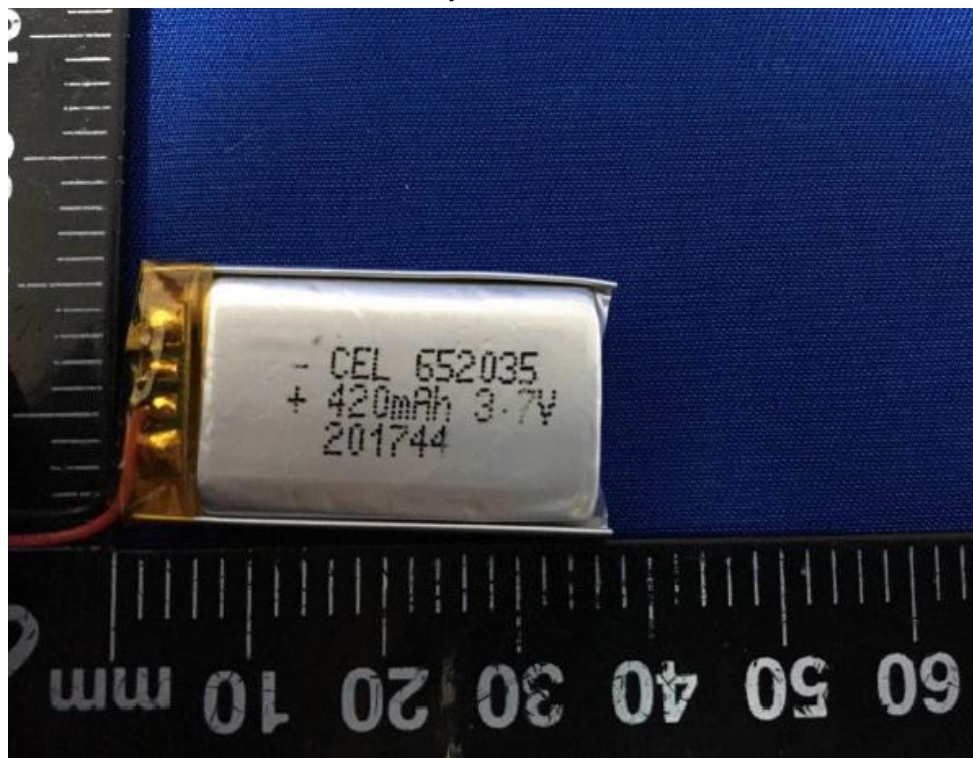

Battery - Rear View

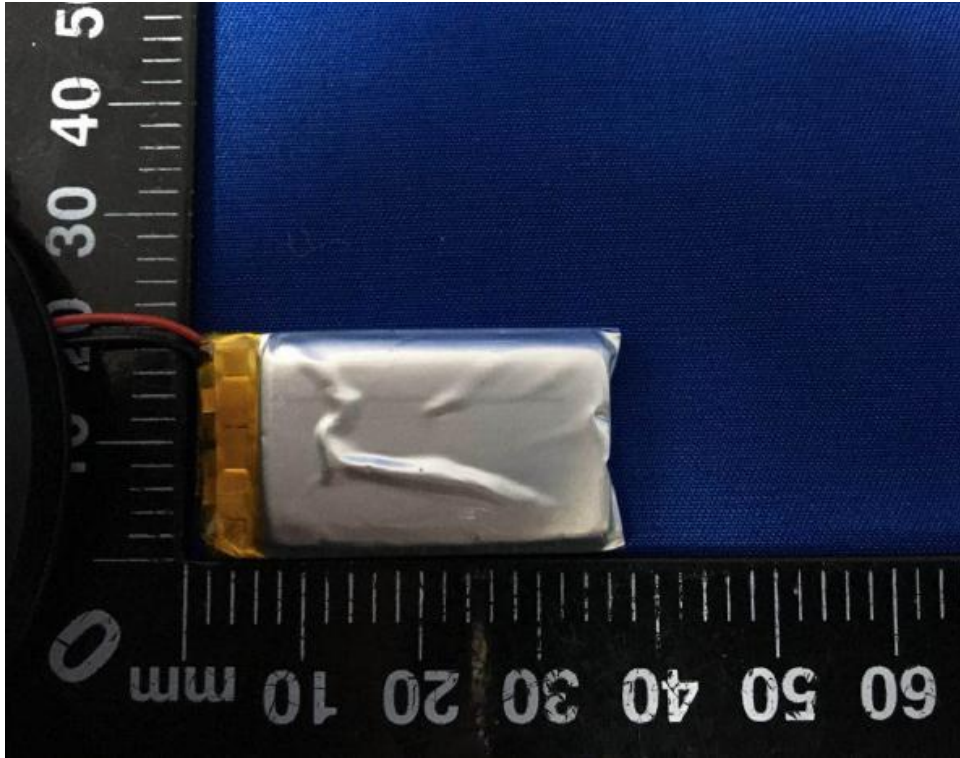

Mainboard - Front View

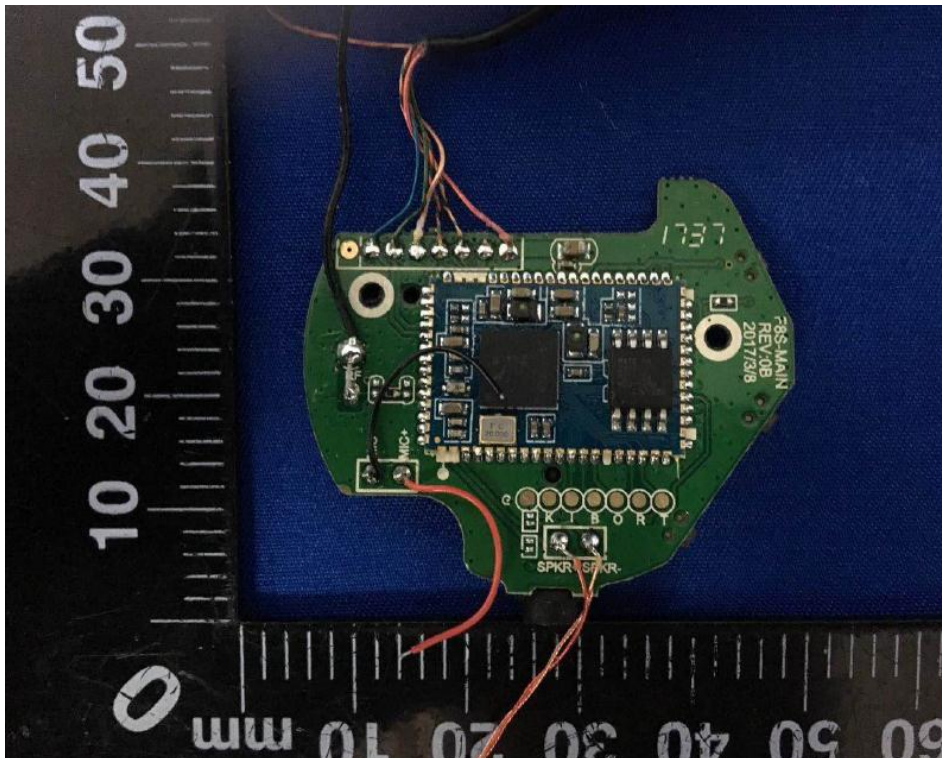

Mainboard – Rear View

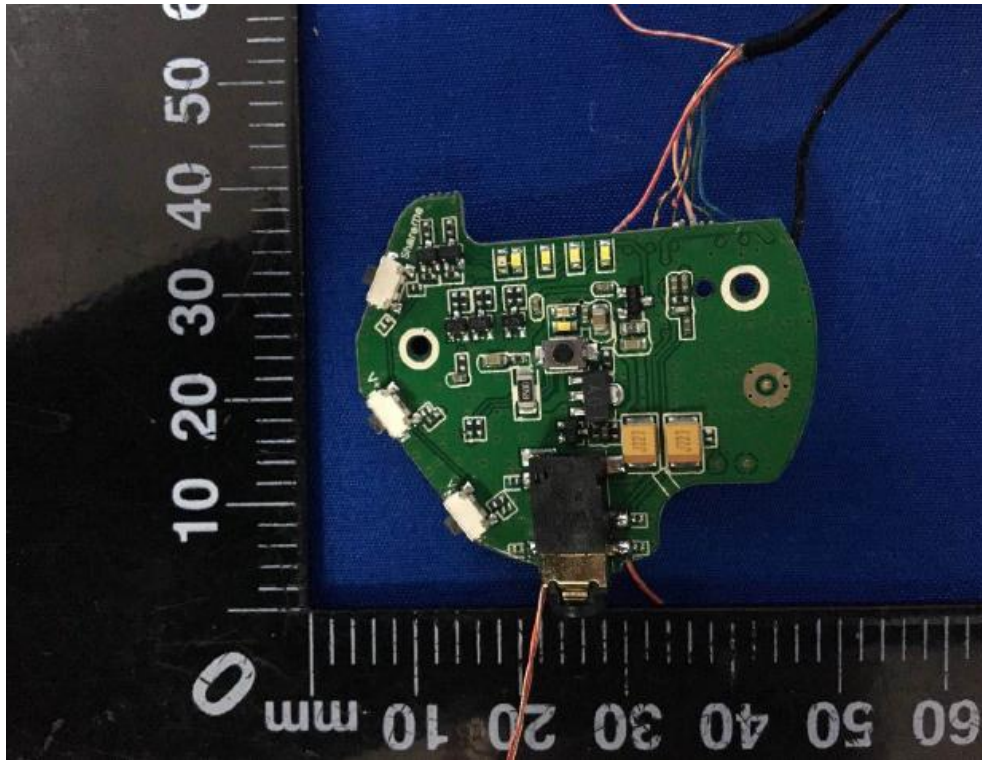

USB board - Front View

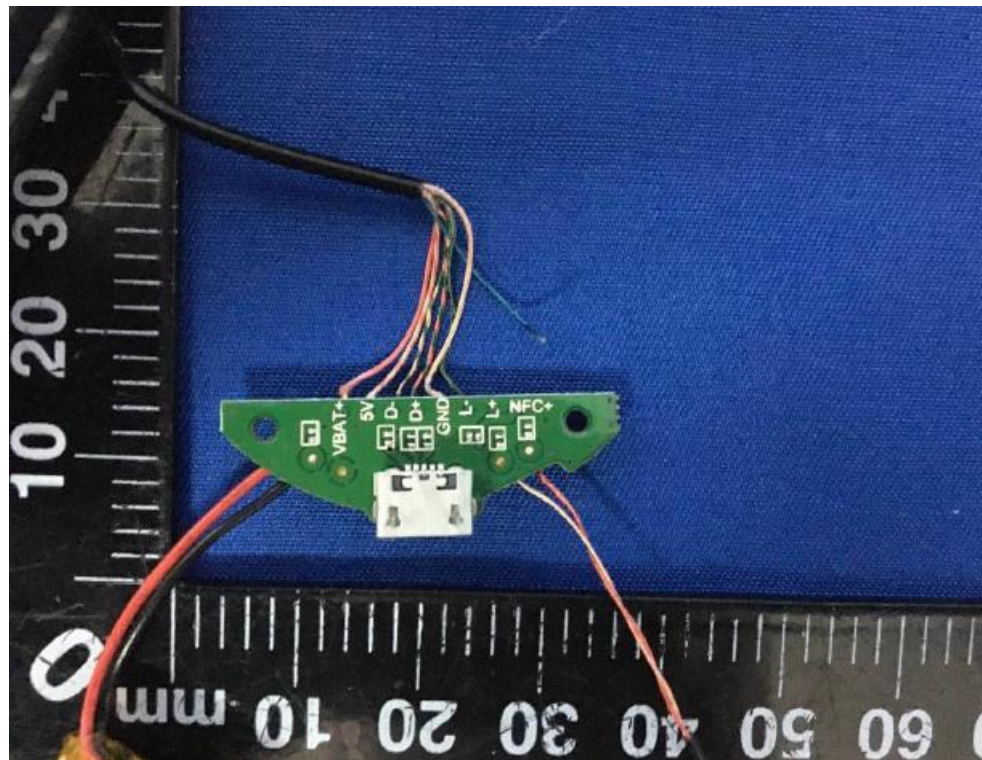

USB board – Rear View

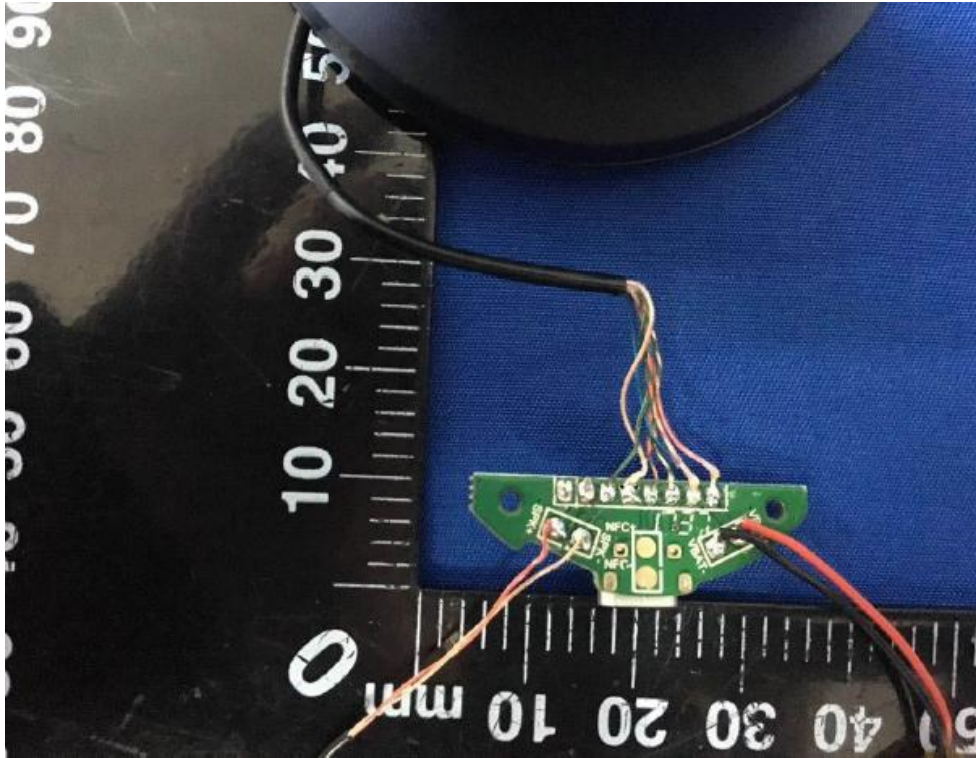

BT - Antenna View

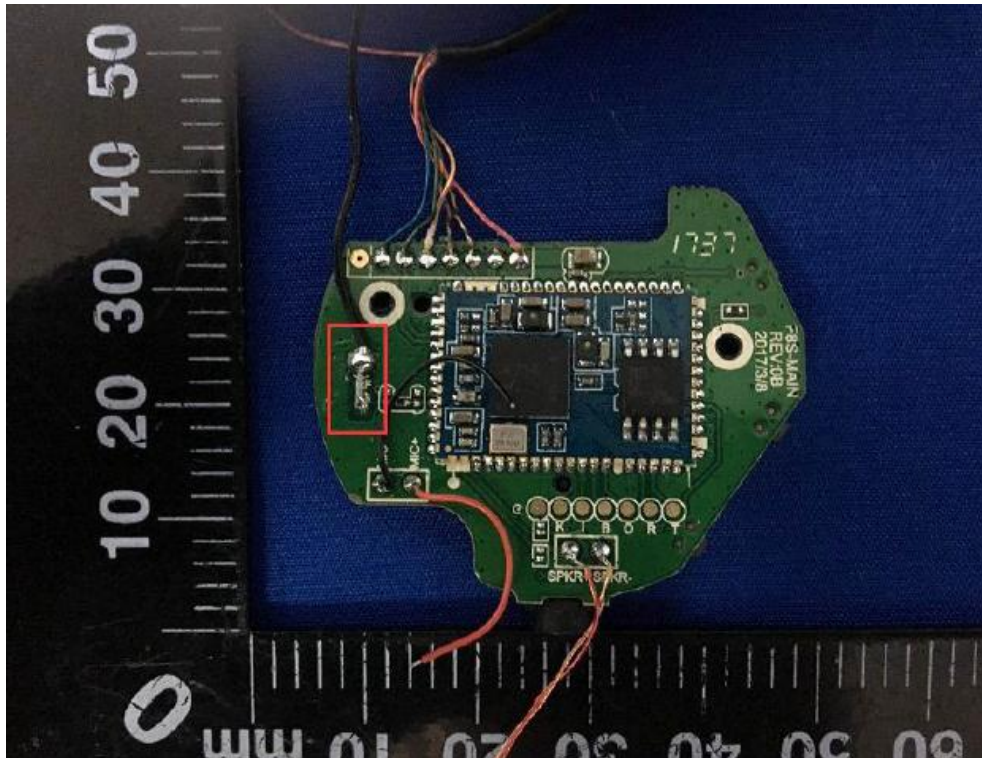

Annex B.iii. Photograph: Test Setup Photo



Conducted Emissions Test Setup Front View



Conducted Emissions Test Setup Side View



Radiated Spurious Emissions Test Setup Below 1GHz



Radiated Spurious Emissions Test Setup Above
1GHz

Annex C. TEST SETUP AND SUPPORTING EQUIPMENT

Annex C.ii. TEST SET UP BLOCK

Block Configuration Diagram for AC Line Conducted Emissions

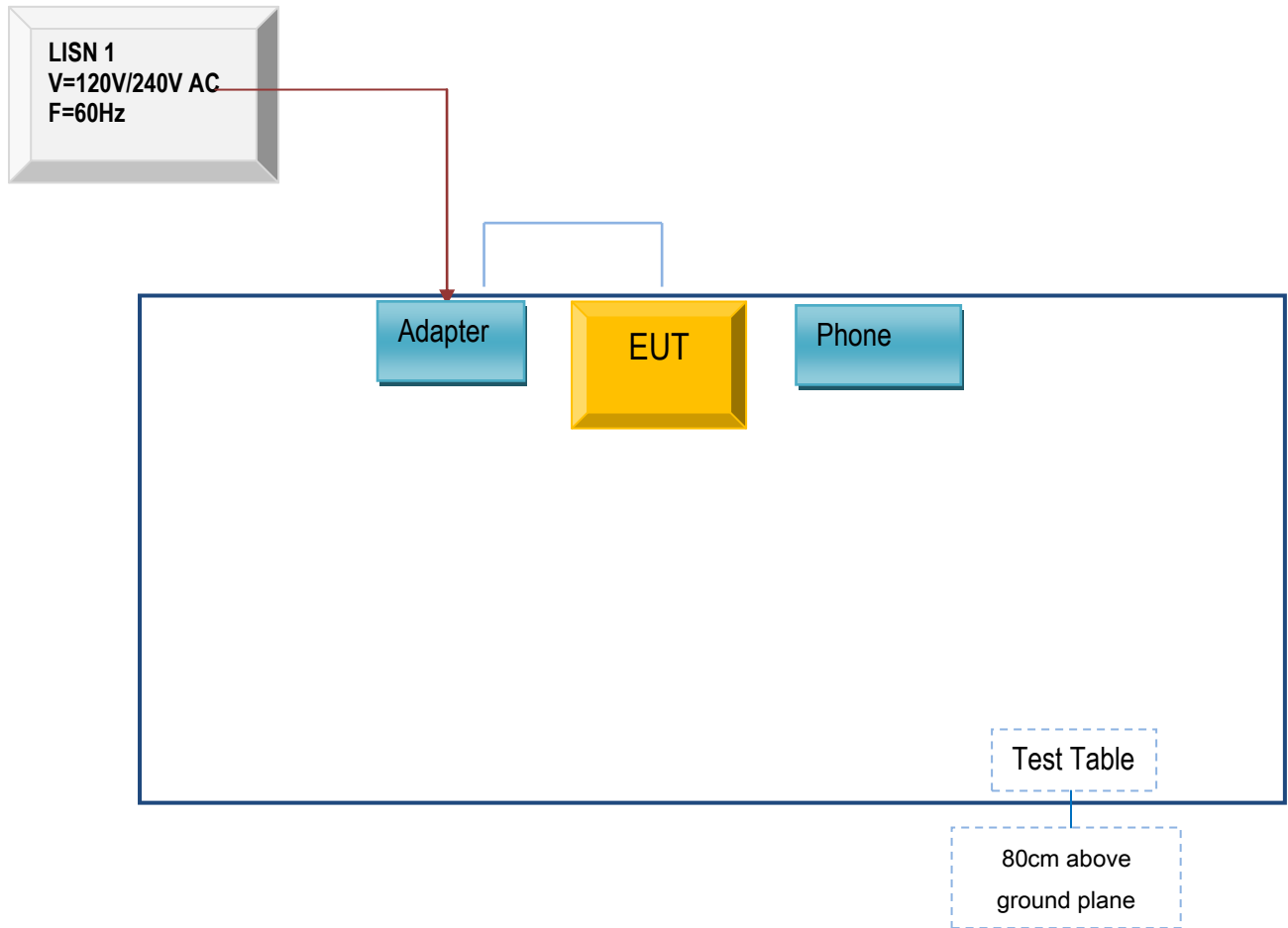

Block Configuration Diagram for Radiated Emissions (Below 1GHz) .

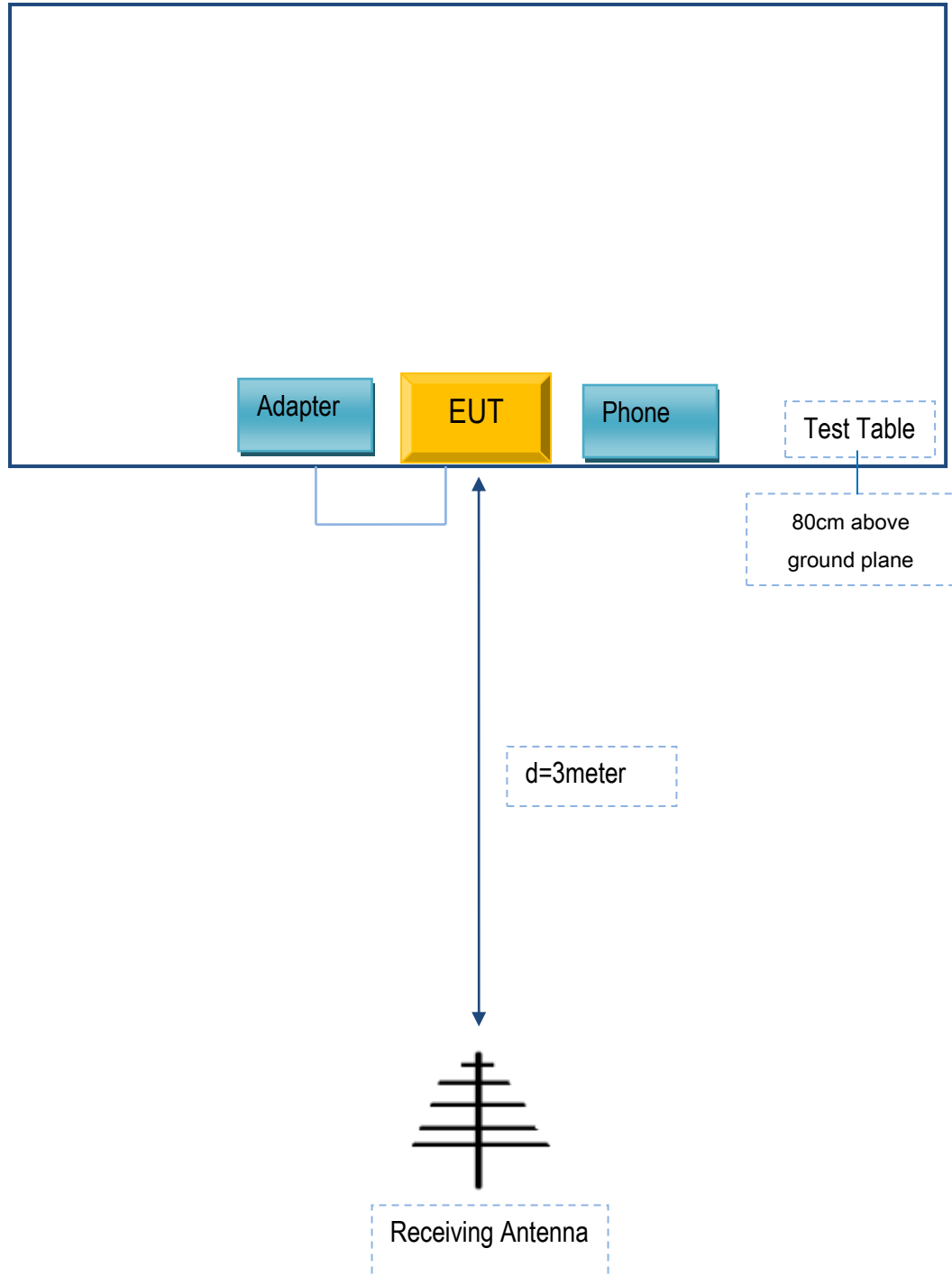

Block Configuration Diagram for Radiated Emissions (Above 1GHz) .

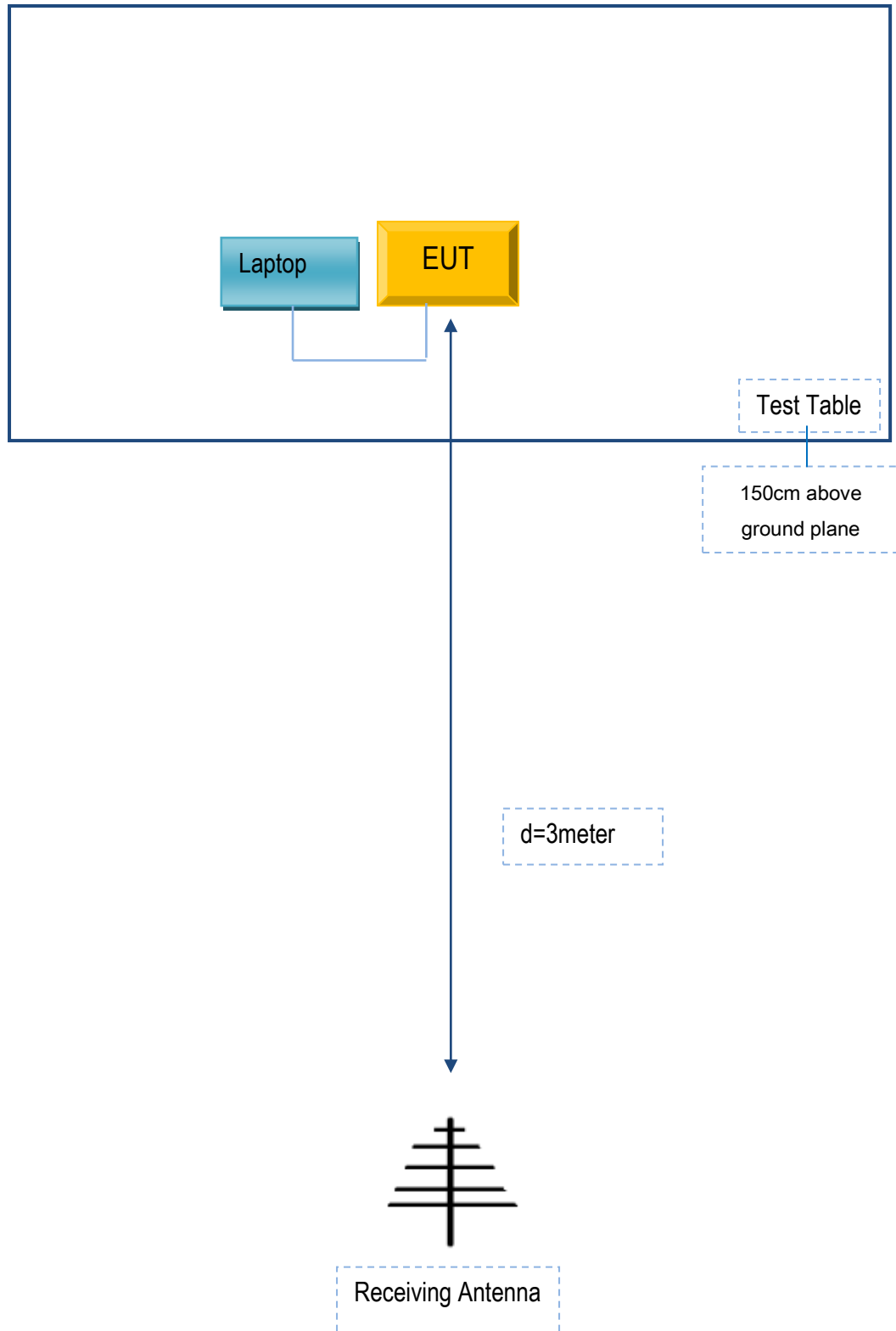

Annex C. ii. SUPPORTING EQUIPMENT DESCRIPTION

The following is a description of supporting equipment and details of cables used with the EUT.

Supporting Equipment:

Manufacturer	Equipment Description	Model	Serial No
Lenovo	Laptop	E40	LR-1EHRX
Apple	Phone	Iphone4s	N/A
DCA	Adapter	E2164A	N/A

Supporting Cable:

Cable type	Shield Type	Ferrite Core	Length	Serial No
N/A	N/A	N/A	N/A	N/A

Test Report	17071401-FCC-R
Page	58 of 59

Annex D. User Manual / Block Diagram / Schematics / Partlist

Please see the attachment

Test Report	17071401-FCC-R
Page	59 of 59

Annex E. DECLARATION OF SIMILARITY

N/A