

DRAWING No.  
MD 1660/XX2 SHT 2 OF 2

THIRD ANGLE PROJECTION

THIS DRAWING IS THE PROPERTY OF HODD AND DOUGLAS AND MAY NOT WITHOUT THE EXPRESS WRITTEN CONSENT OF  
HODD AND DOUGLAS BE COPIED IN WHOLE OR IN PART OR USED FOR ANY PURPOSE OTHER THAN THAT FOR WHICH IT  
IS SUPPLIED OR COMPLETION OF THE ORDER. THE DRAWING MUST BE RETURNED.

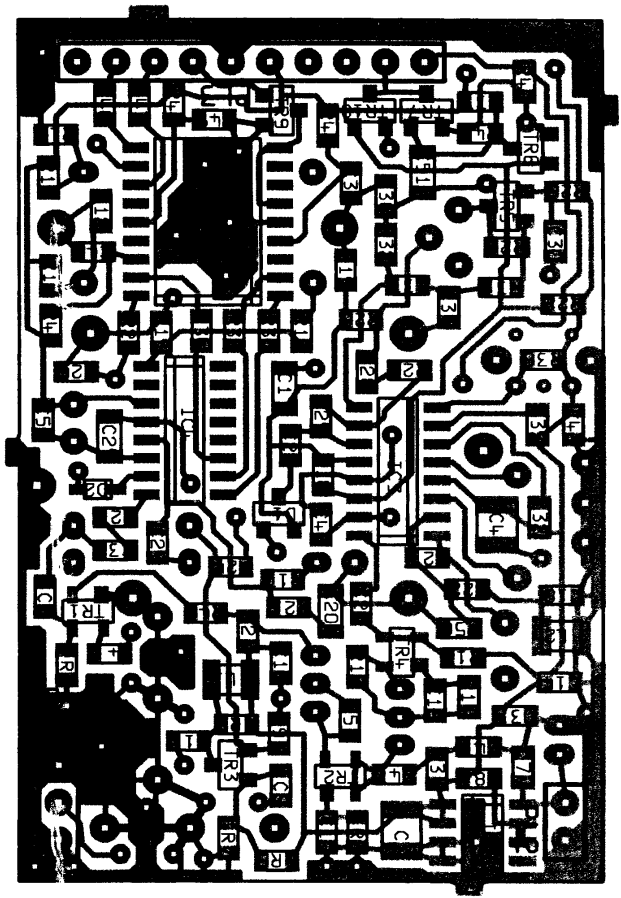

AMENDMENTS		TITLE	
ISSUE	INDICATORIAL DATE	COMPONENT OVERLAY FOR	
8	CN3374 11/98	SR500	
DRAWN BY A.J.M.CINNES		DATE 9-1-97	
CHECKED BY A.W.-G.T.G.		DATE 2/3/91	
APPROVED <i>[Signature]</i>		DATE 17-5-99	
SCALE		DIMS. IN	

LITTLE HOUSE, BIRMINGHAM, ENGLAND	HODD & DOUGLAS WIRING COMMUNICATIONS PRODUCTS
DRAWING No. MD 1660/XX2 SHT 2 OF 2	ISSUE 8