

RF Module Circuit

2402-2480MHz

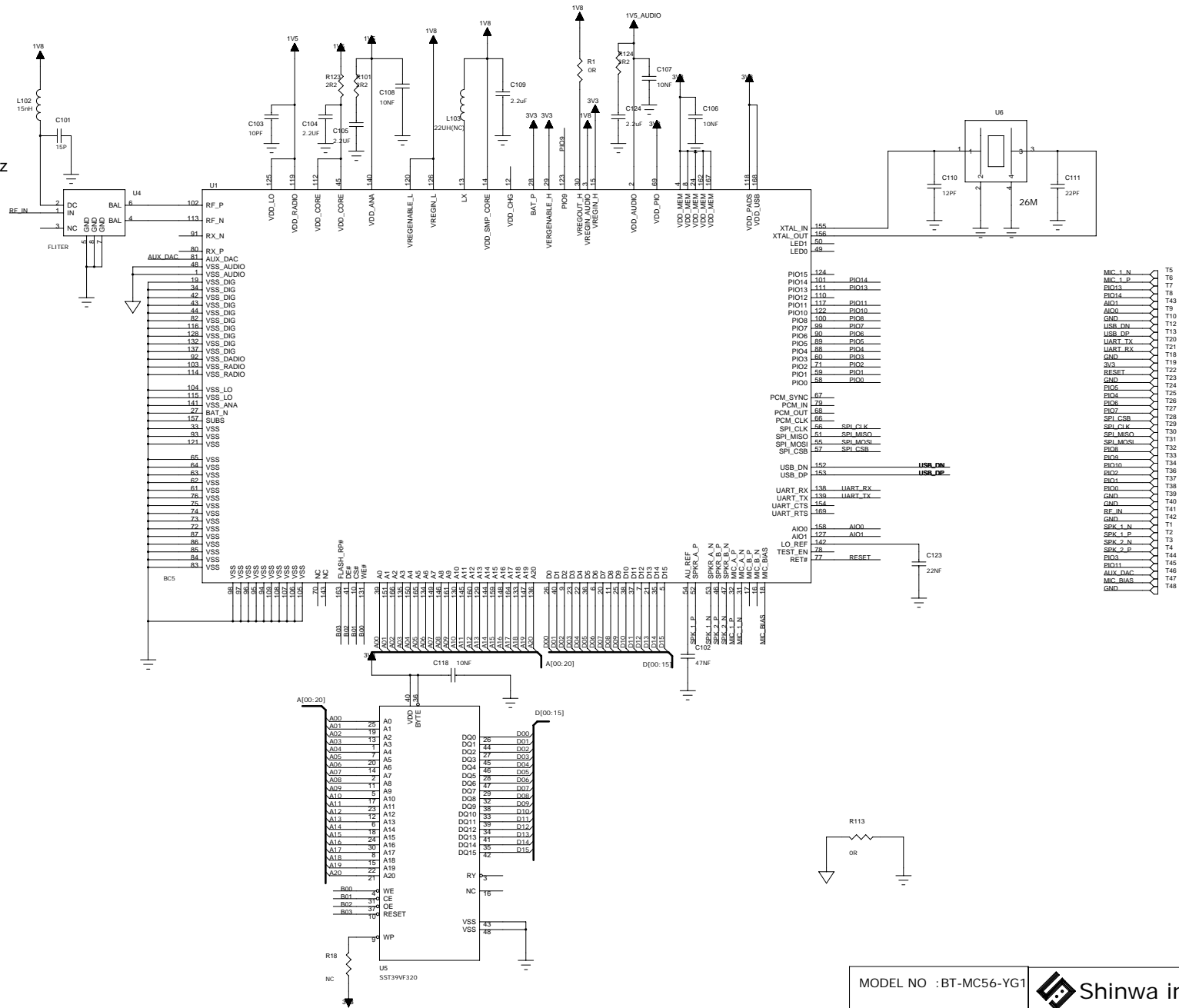

MODEL NO : BT-MC56-YG1				
DESCRIPTION	SHEET		REVISION V1.0	
	DRAWN BY	CHECKED BY	TECHNICS BY	ARRROVED BY
CODE NO				

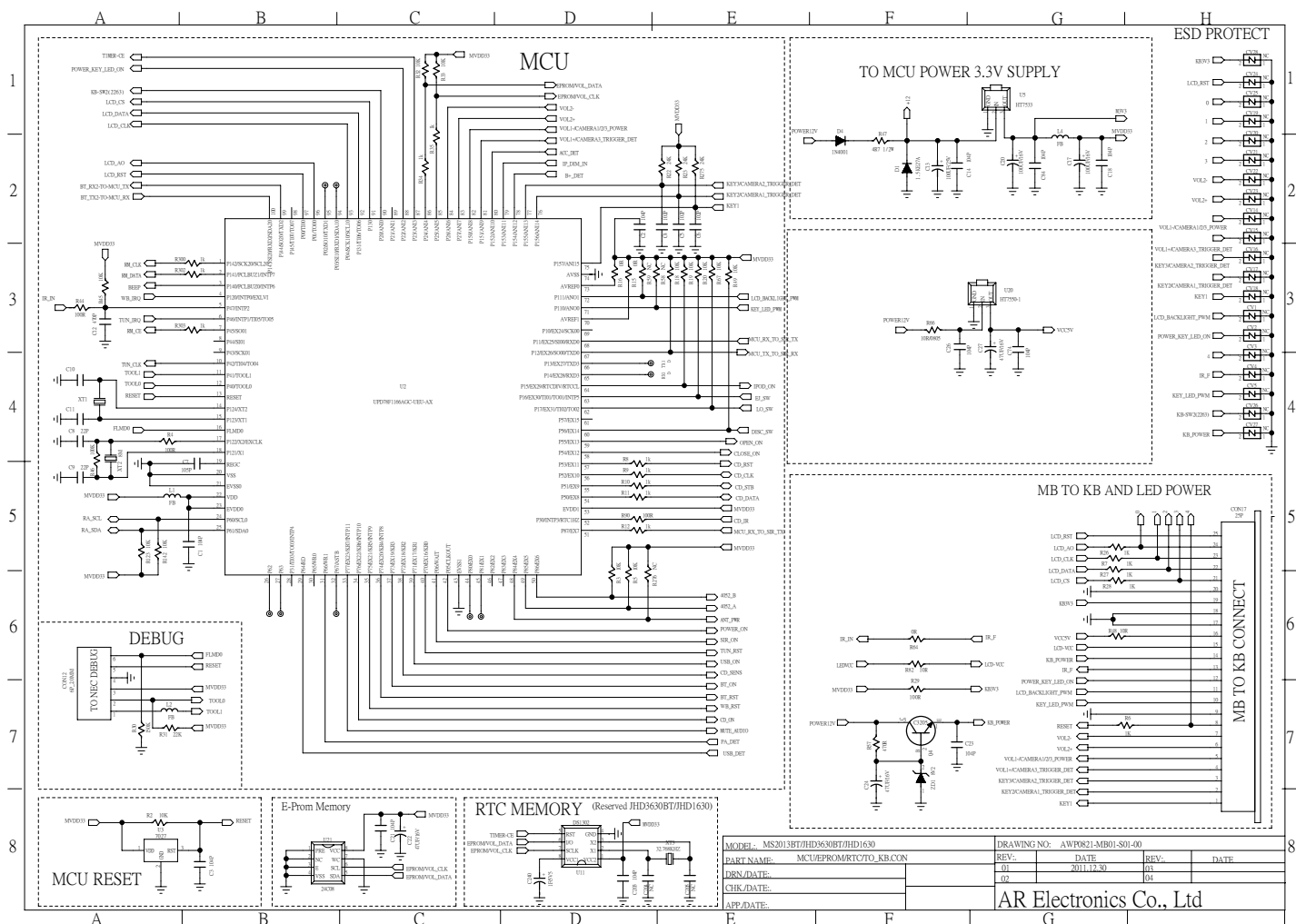

MODEL: MS203BT/JHD3630BT/JHD1630
 PART NAME: MCU/PROM/RTC70_KB.CON
 DSN/DATE: _____
 CHK/DATE: _____
 APP/DATE: _____

DRAWING NO: AWP081-MB01-S01-00		REV: _____ DATE: _____	
01		01	
02		04	

AR Electronics Co., Ltd

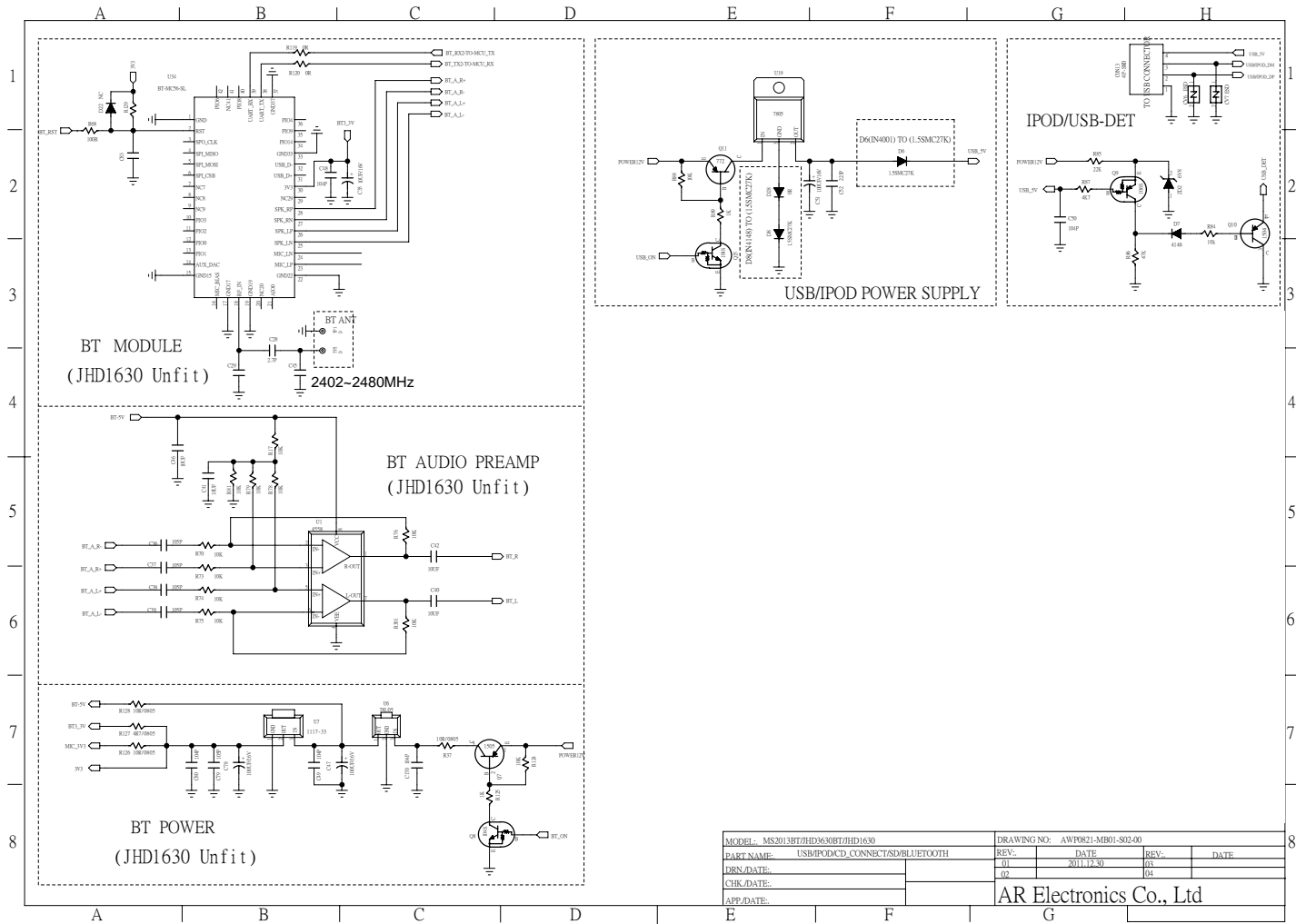

MODEL: MS2013BT7JHD1630BT/JHD1630	DRAWING NO: AWP0821-MB01-S02-00			
PART NAME: USB/IPOD/CD_CONNECT/SD/BLUETOOTH	REV: 01	DATE: 2011.12.30	REV: 03	DATE:
DESIGN DATE: 02			04	
CHK./DATE:				
APP./DATE:	AR Electronics Co., Ltd			

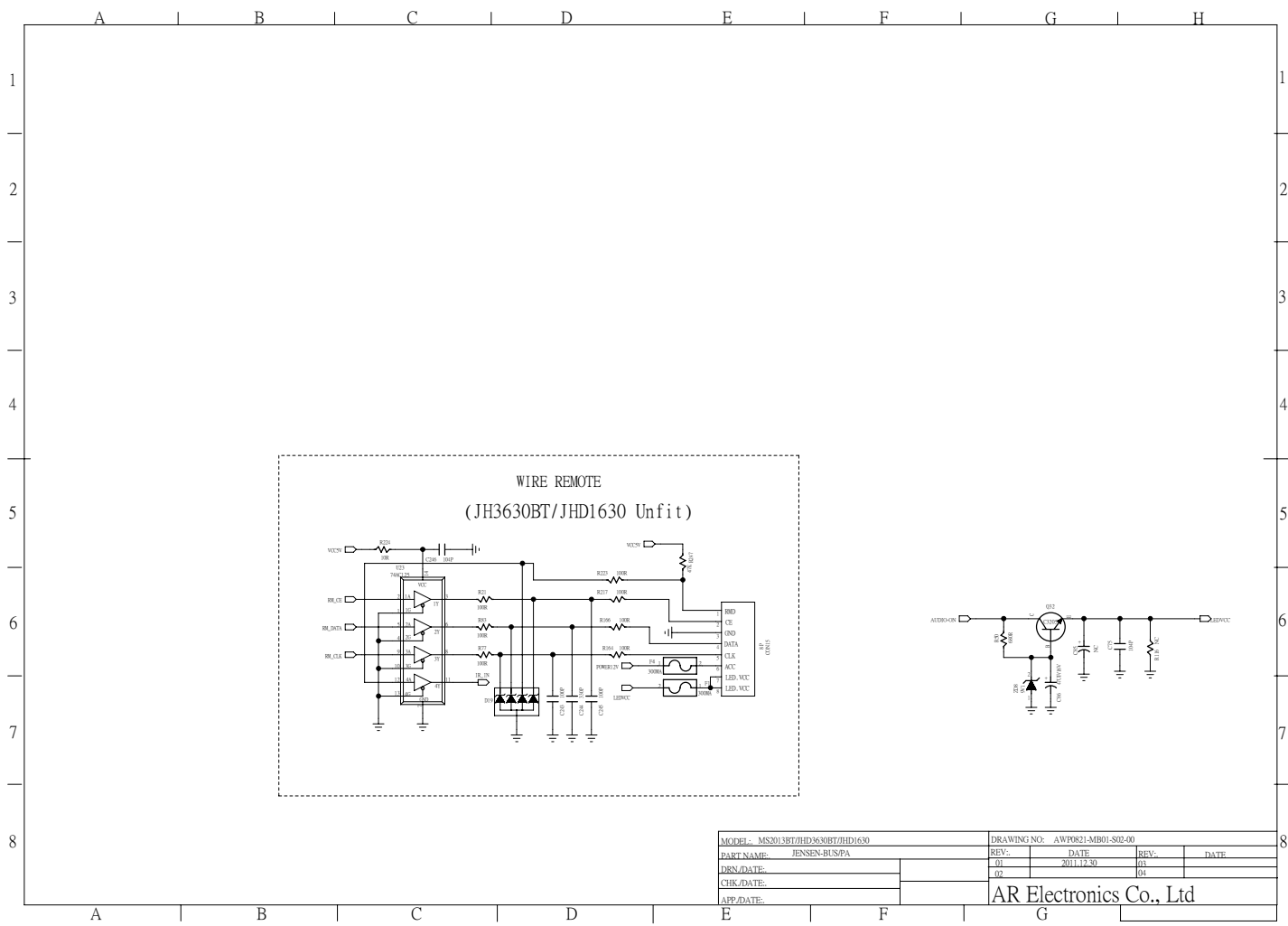

MODEL: MS2013BT/JHD3630BT/JHD1630	DRAWING NO: AWP0821-MB01-SID-00		
PART NAME: JENSEN-BUSPA	REV: 01	DATE: 2011.12.30	REV: 03
DESIGNER: _____	02		04
CHKR/DATE: _____	AR Electronics Co., Ltd		
APP/DATE: _____			

CD/SIRIUS/WB/BT AUDIO SWITCH

MODEL	4052	
	A	B
CD&USB	1	0
SIRIUS	0	0
WB	0	1
BT	1	1

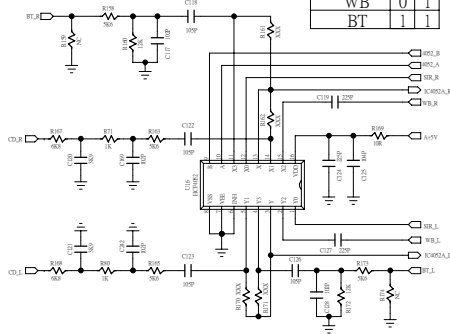

MARK



MODEL: MS203BT/HD3630BT/HD1630	DRAWING NO: AWP0821-MB01-S02-00		
PART NAME: AUDIO_SWTC	REV: 01	DATE: 2011.12.30	REV: 03
DESIGN DATE:	02		04
CHK/DATE:	AR Electronics Co., Ltd		
APP/DATE:			

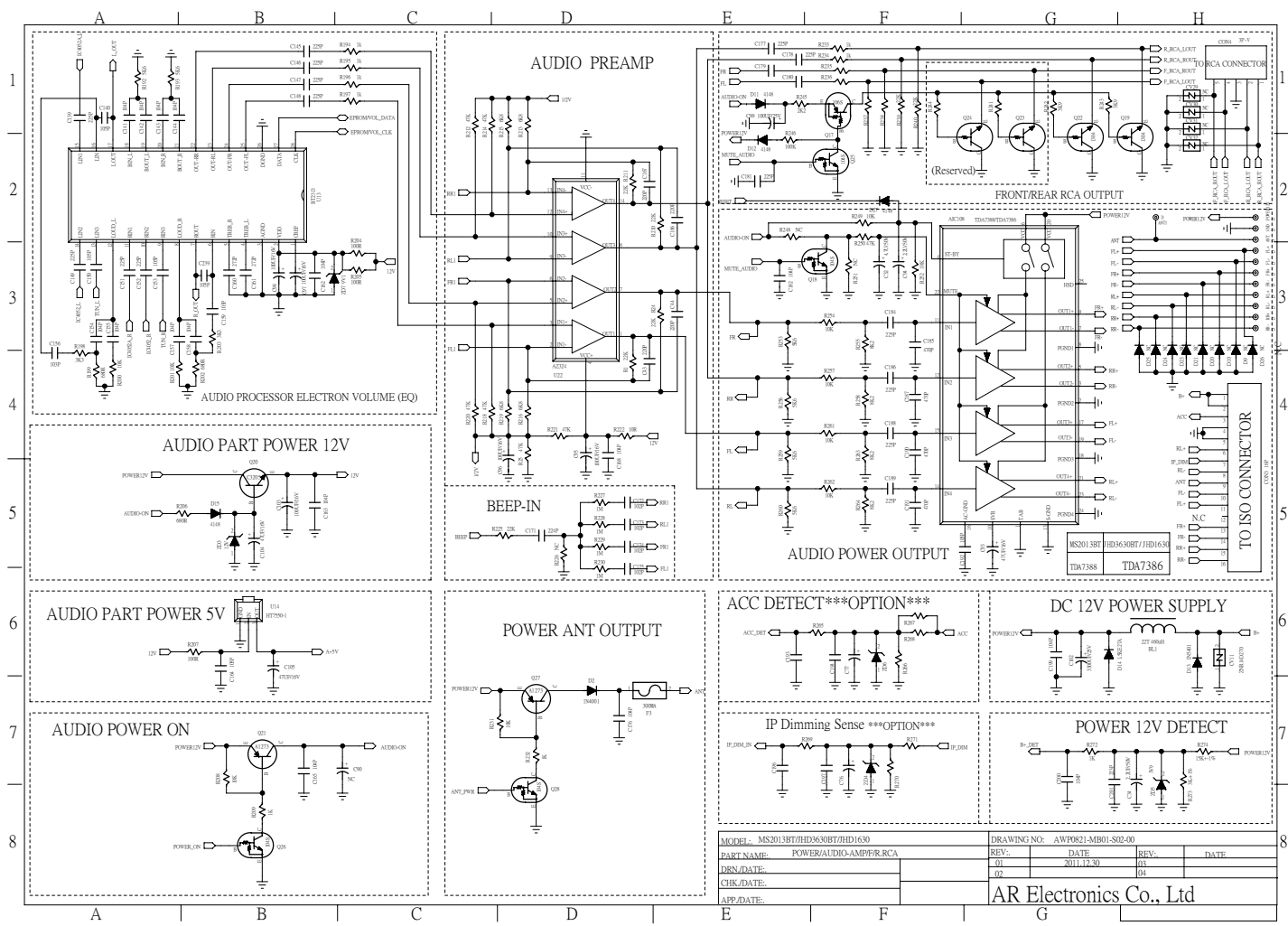

MODEL: MS2013BT/HID3630BT/HID1630	DRAWING NO: AWP081-MB01-SID-00		
PART NAME: POWER/AUDIO-AMPP/R.RCA	REV: 01	DATE: 2011.12.30	REV: 03
DESIGN/DATE: /	02		04
CHK./DATE: /			
APP./DATE: /			

AR Electronics Co., Ltd

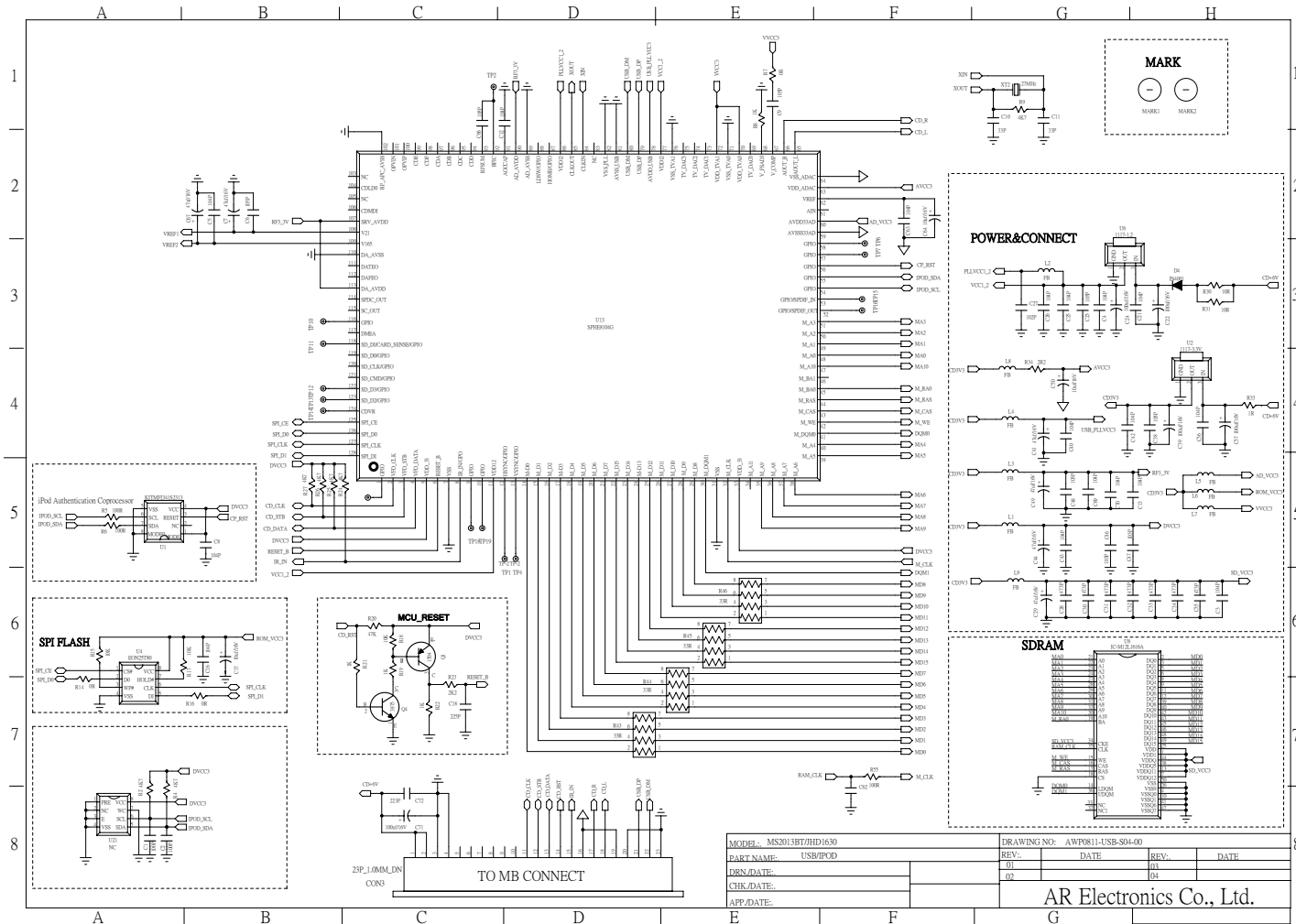

MODEL:	MS2013BT/HD1630
PART NAME:	USB/POD
CHK/DATE:	
APP/DATE:	

DRAWING NO.:	AWP0814-USB-S04-00	
REV.:	DATE	REV.:
01		01
02		04

AR Electronics Co., Ltd.

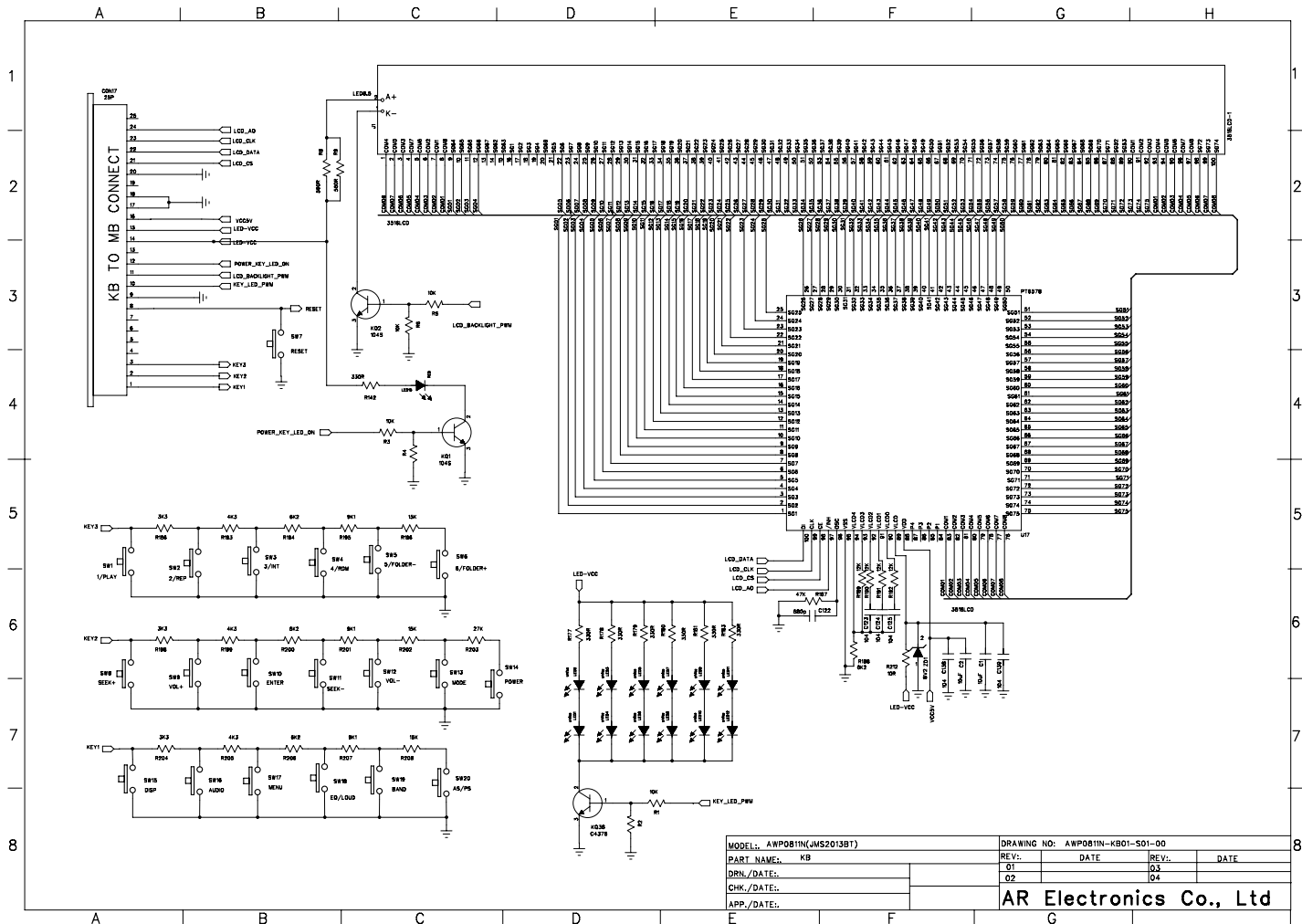

MODEL: AWP0811N(JMS2013B1)	DRAWING NO: AWP0811N-KB01-501-00	
PART NAME: KB	REV: 01	DATE: 03
DRN./DATE:	02	04
CHK./DATE:		
APP./DATE:		

AR Electronics Co., Ltd