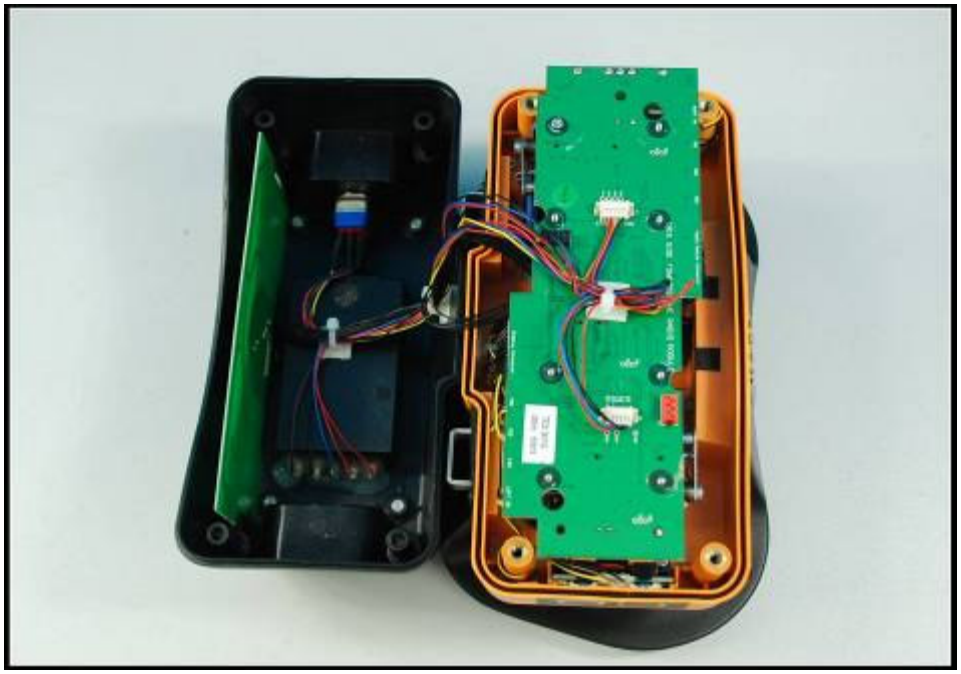

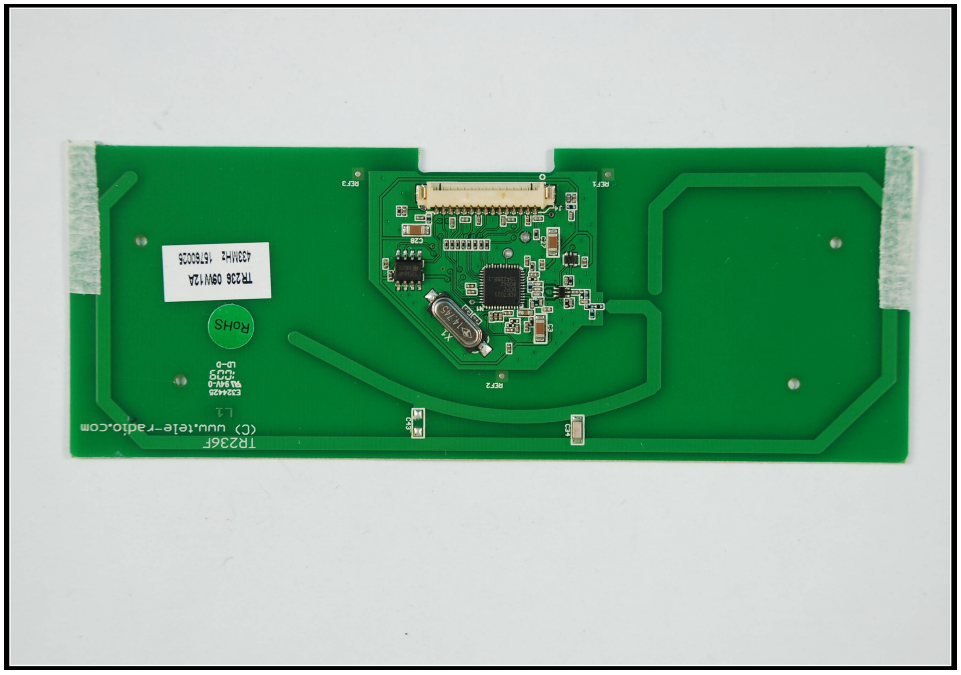
TR236F
(C) www.tele-radio.com
L1
E324425
VU 94V-0
-C03
LB-D
RoHS
TR236 09W-12A
433MHz 15T6003S
X1
C28
RCF2
RCF3
RCF4

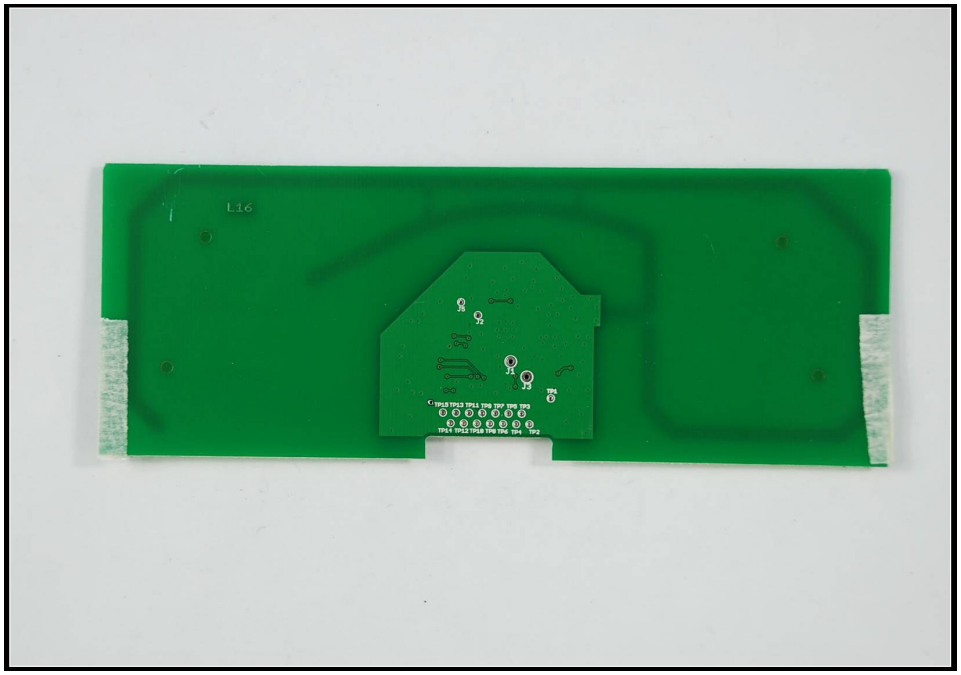
L16

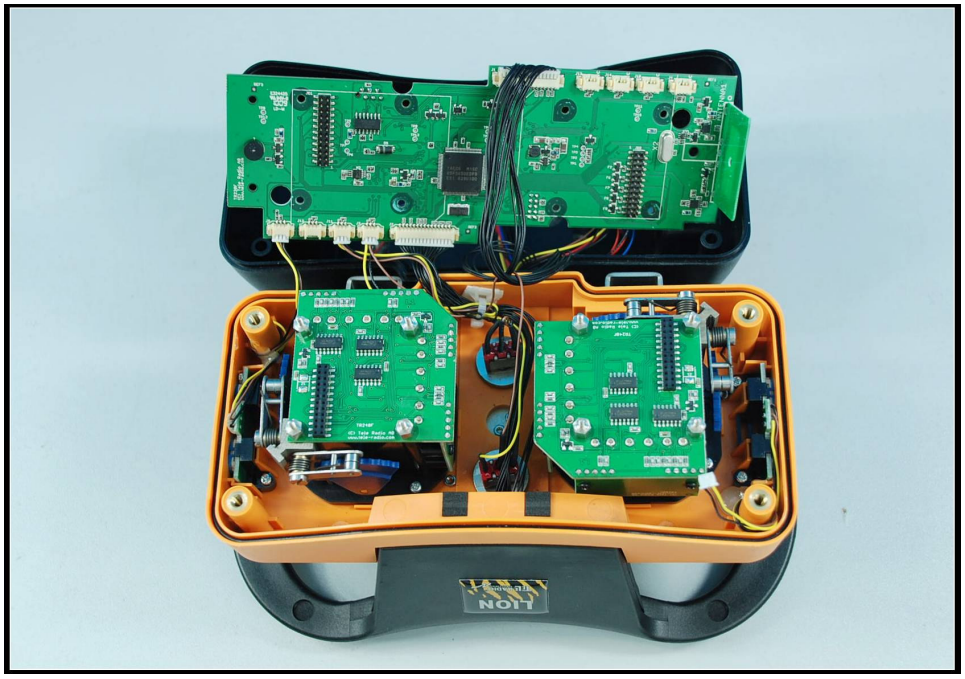
LION

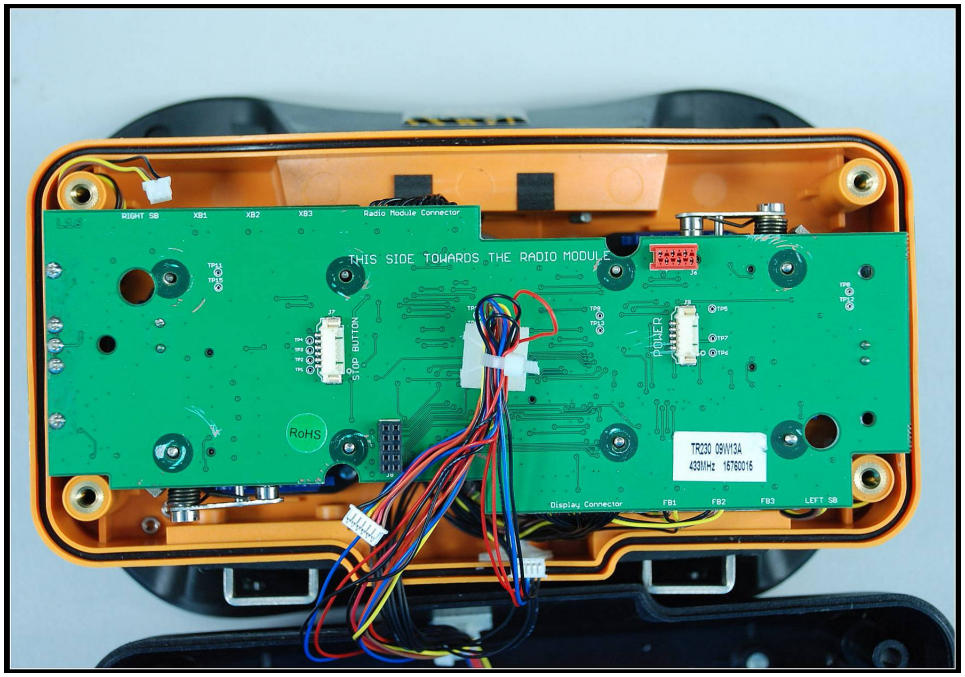
RIGHT SB
XB1
XB2
XB3
Radio Module Connector
THIS SIDE TOWARDS THE RADIO MODULE
STOP BUTTON
POWER
RoHS
TR230 09HV13A
433MHz 16760016
Display Connector
FB1
FB2
FB3
LEFT SB

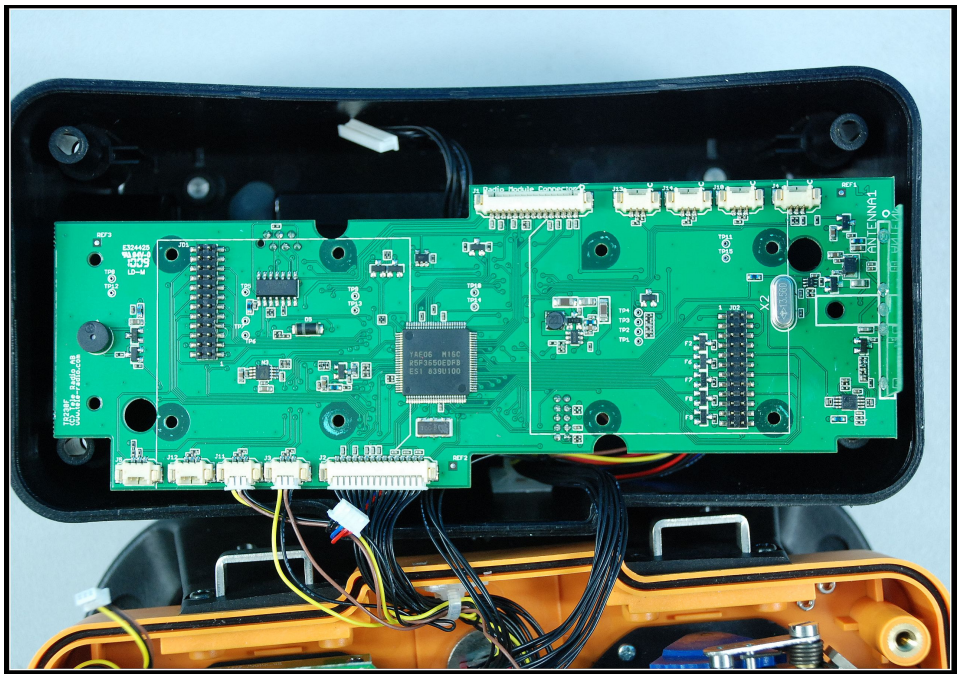
Radio Module Connector
ANTENNA1
X2

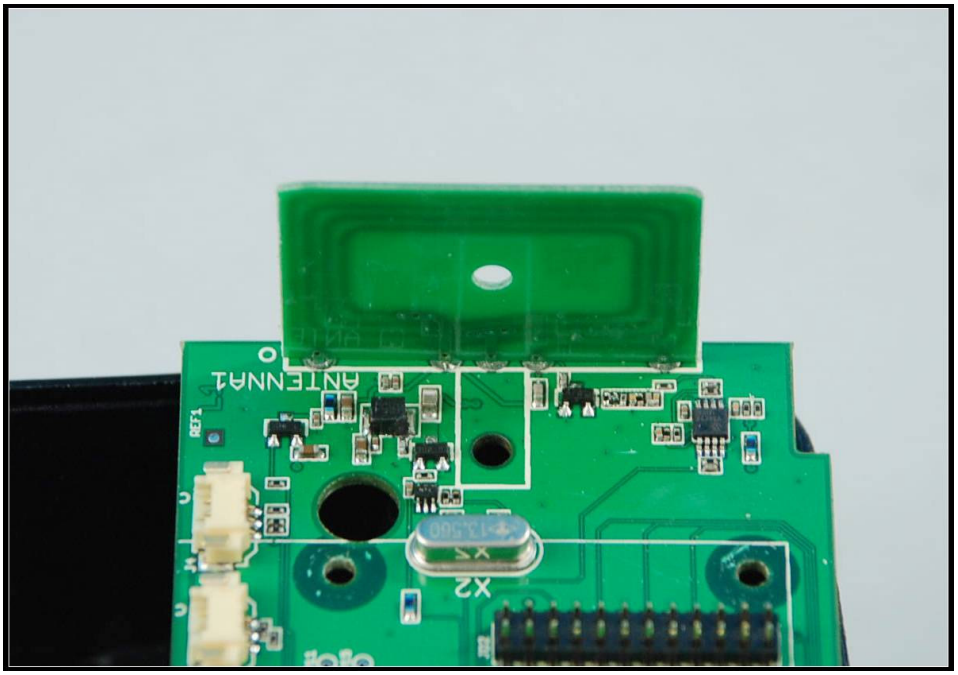
ANTENNA1
X2

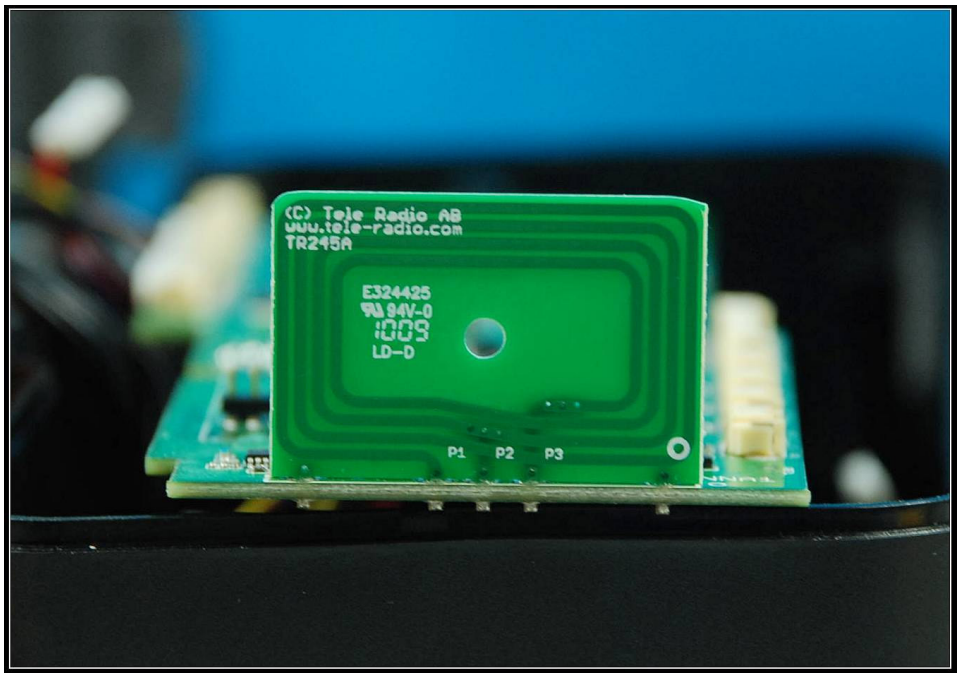
(C) Tele Radio AB
www.tele-radio.com
TR245A
E324425
94V-0
1009
LD-D
P1
P2
P3

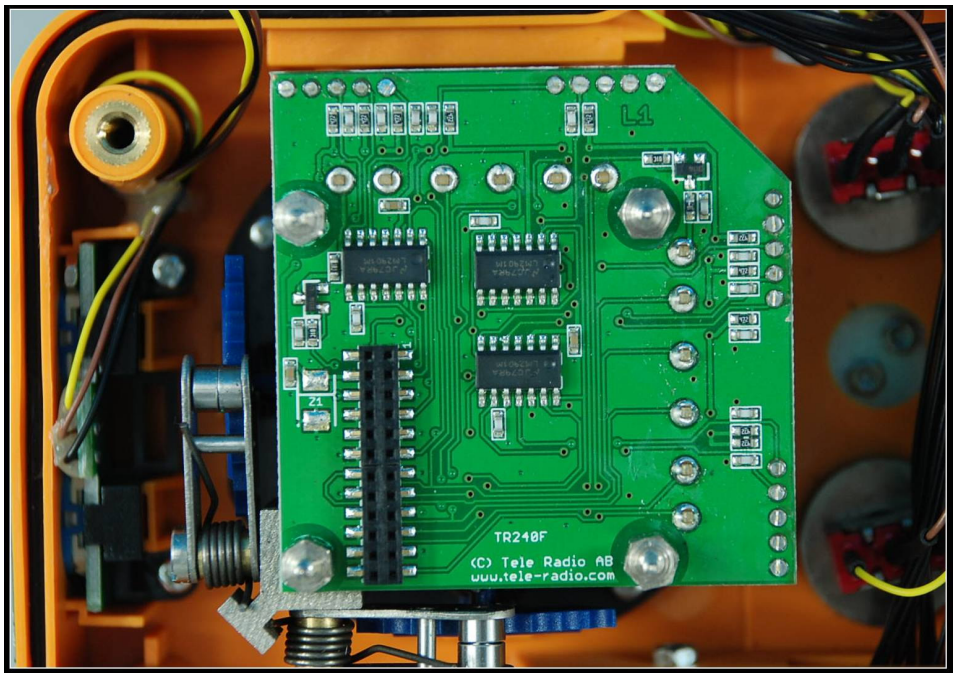
L1
Z1
TR240F
(C) Tele Radio AB
www.tele-radio.com

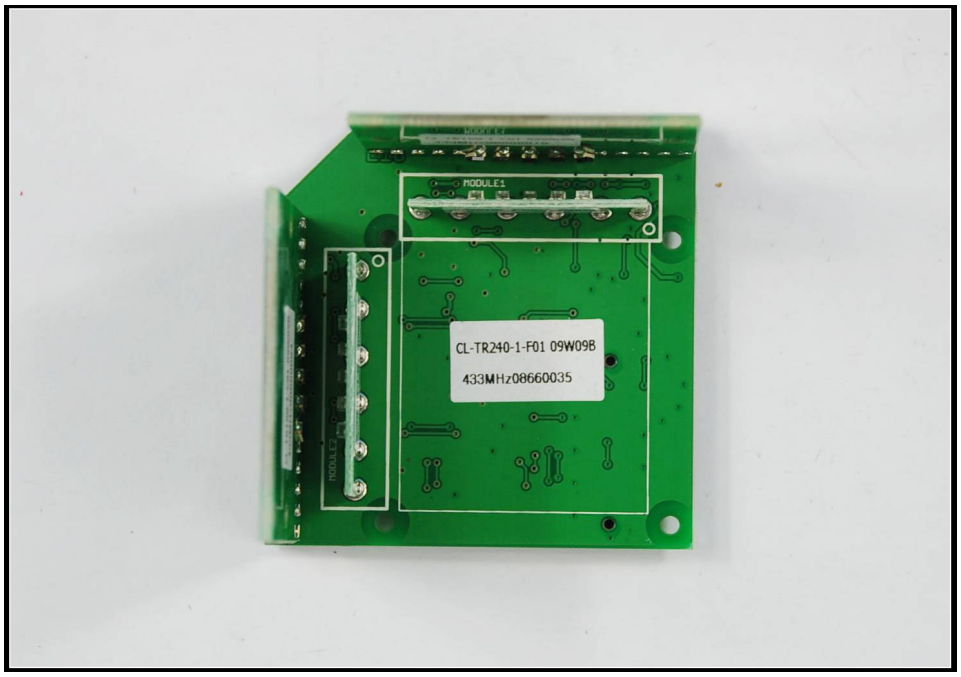
MODULE1
CL-TR240-1-F01 09W09B
433MHz08660035

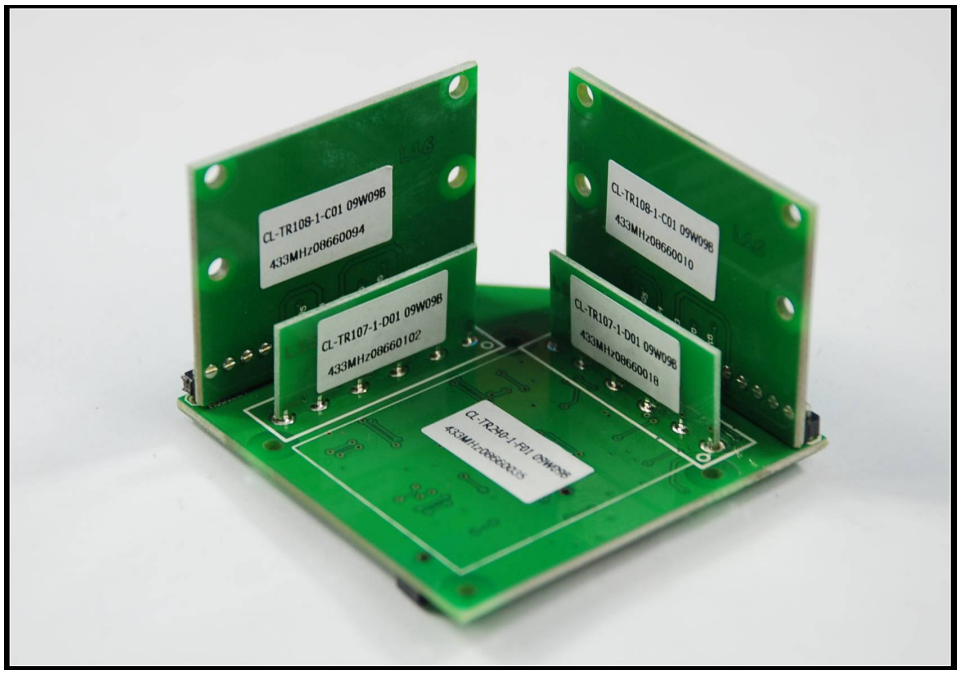
CL-TR108-1-C01 09W09B
433MHz08660094
CL-TR108-1-C01 09W09B
433MHz08660010
CL-TR107-1-D01 09W09B
433MHz08660102
CL-TR107-1-D01 09W09B
433MHz08660018

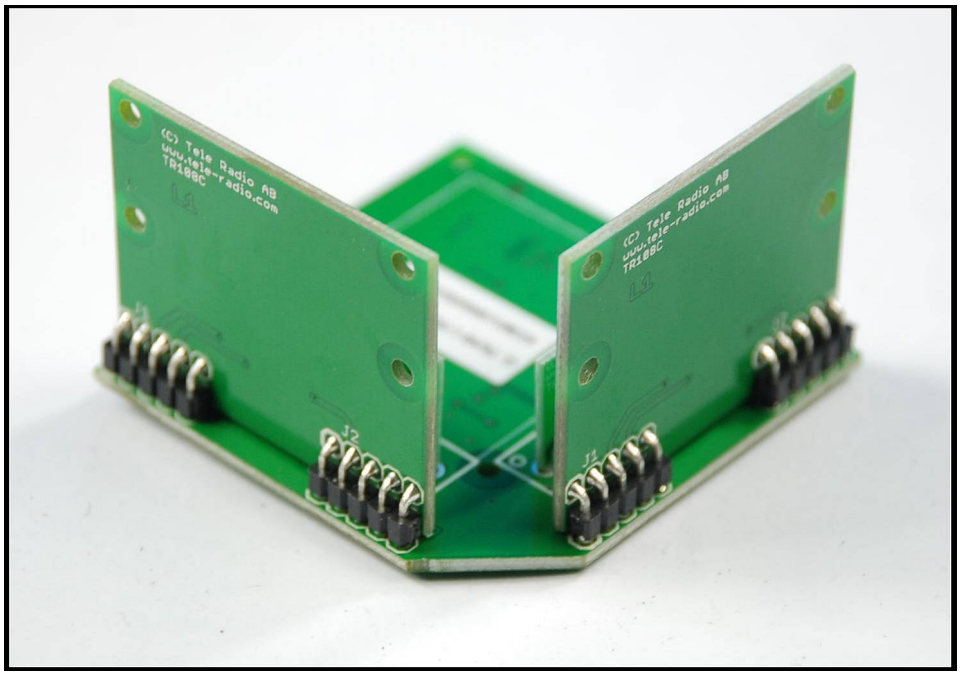
(C) Tele Radio AB
www.tele-radio.com
TR188C
(C) Tele Radio AB
www.tele-radio.com
TR188C
J2
J1

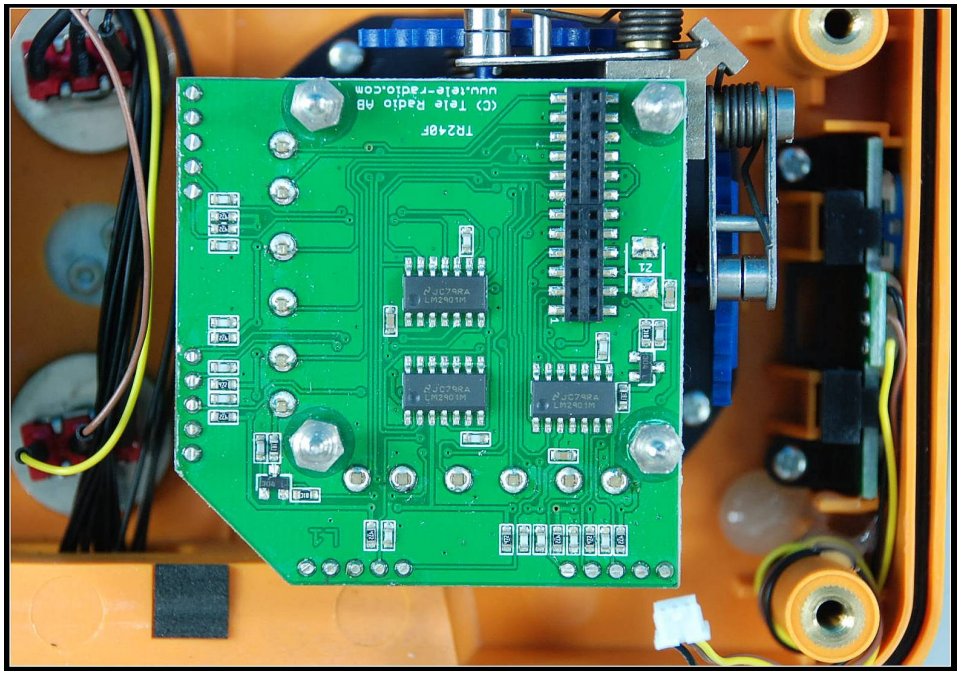
TR240F
(C) Tele Radio AB
www.tele-radio.com
LM2901M
LM2901M
LM2901M

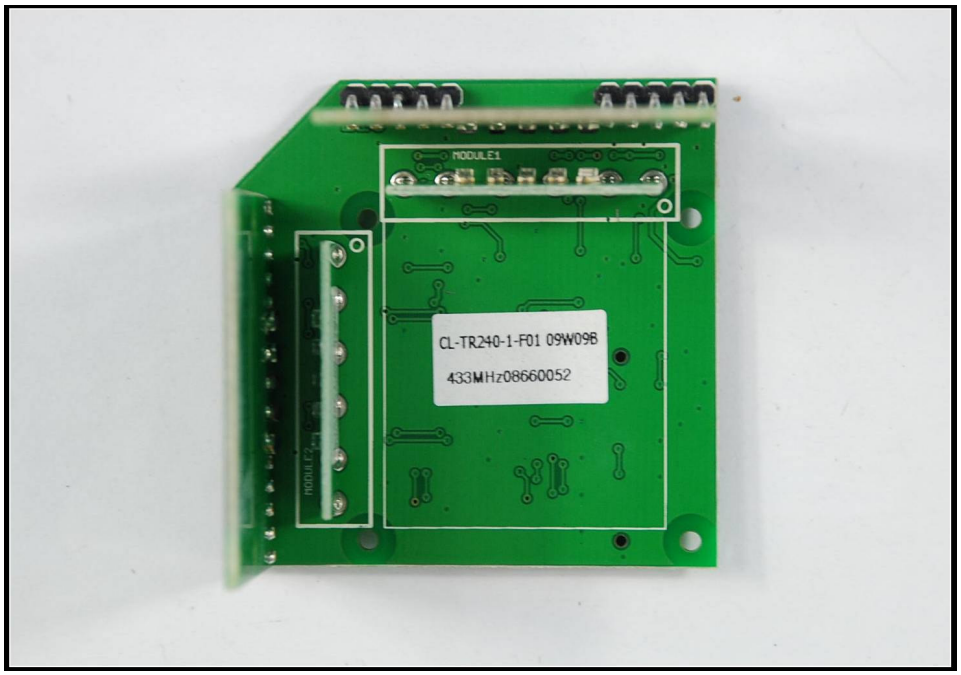
MODULE1
MODULE2
CL-TR240-1-F01 09W09B
433MHz08660052

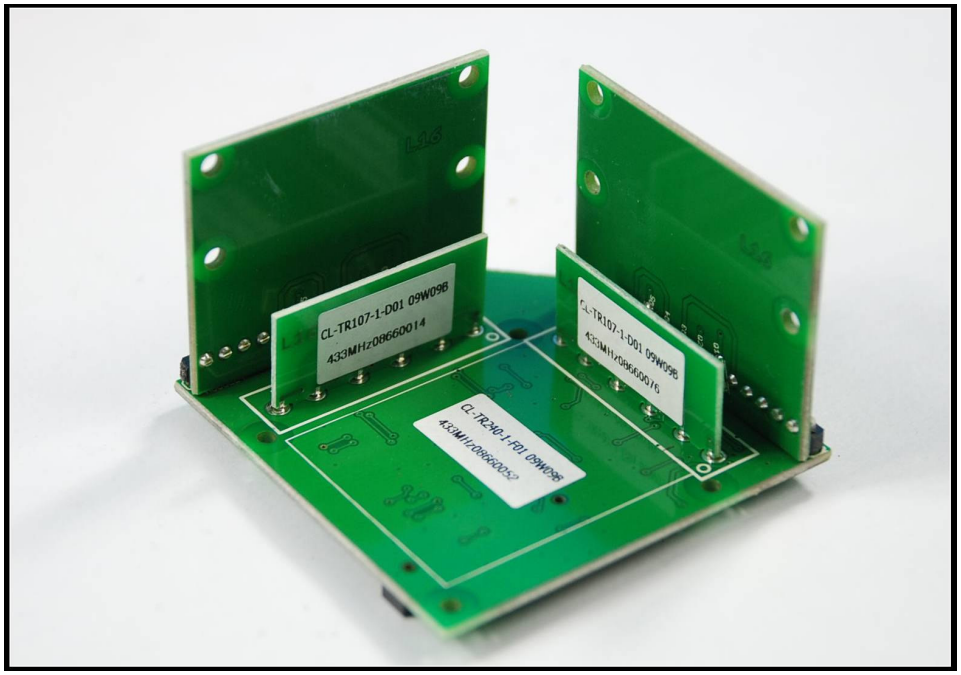
CL-TR107-1-D01 09W09B
433MHz08660014
CL-TR107-1-D01 09W09B
433MHz08660016
CL-TR240-1-F01 09W09B
433MHz08660052

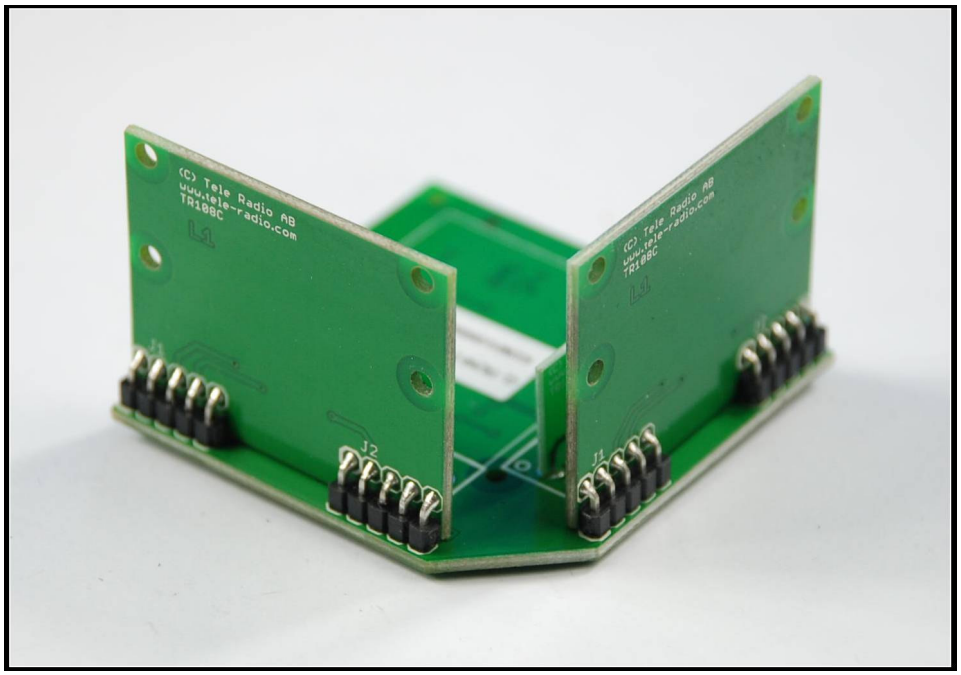
(C) Tele Radio AB
www.tele-radio.com
TR108C
L1
J2
(C) Tele Radio AB
www.tele-radio.com
TR108C
L1
J1