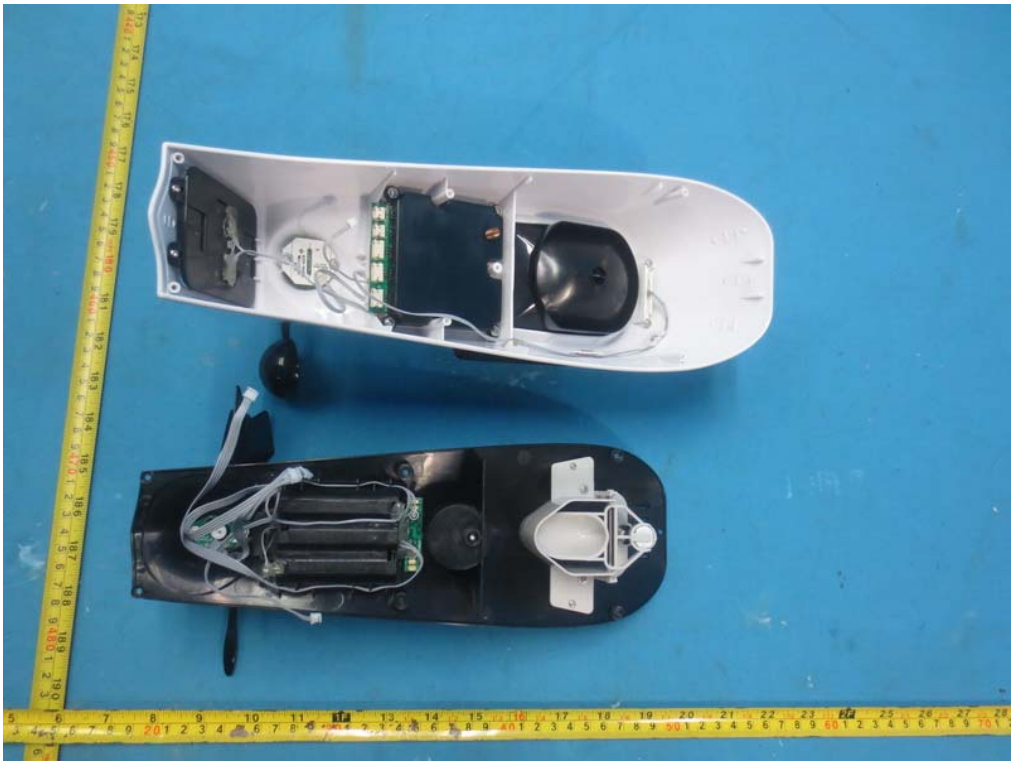

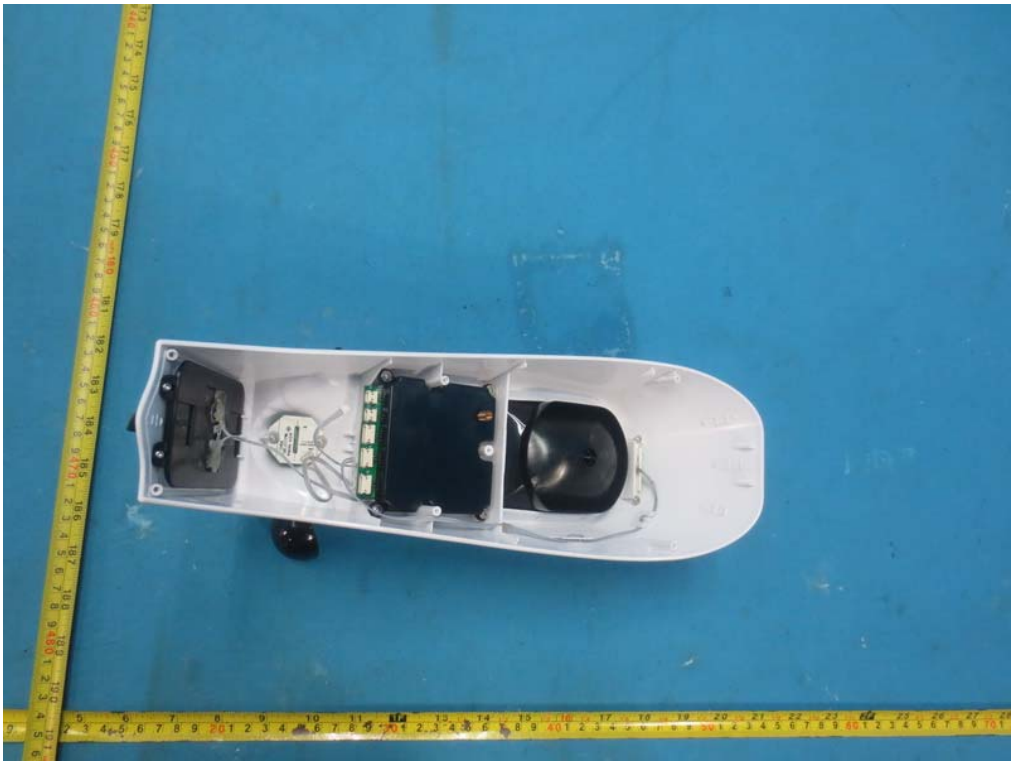

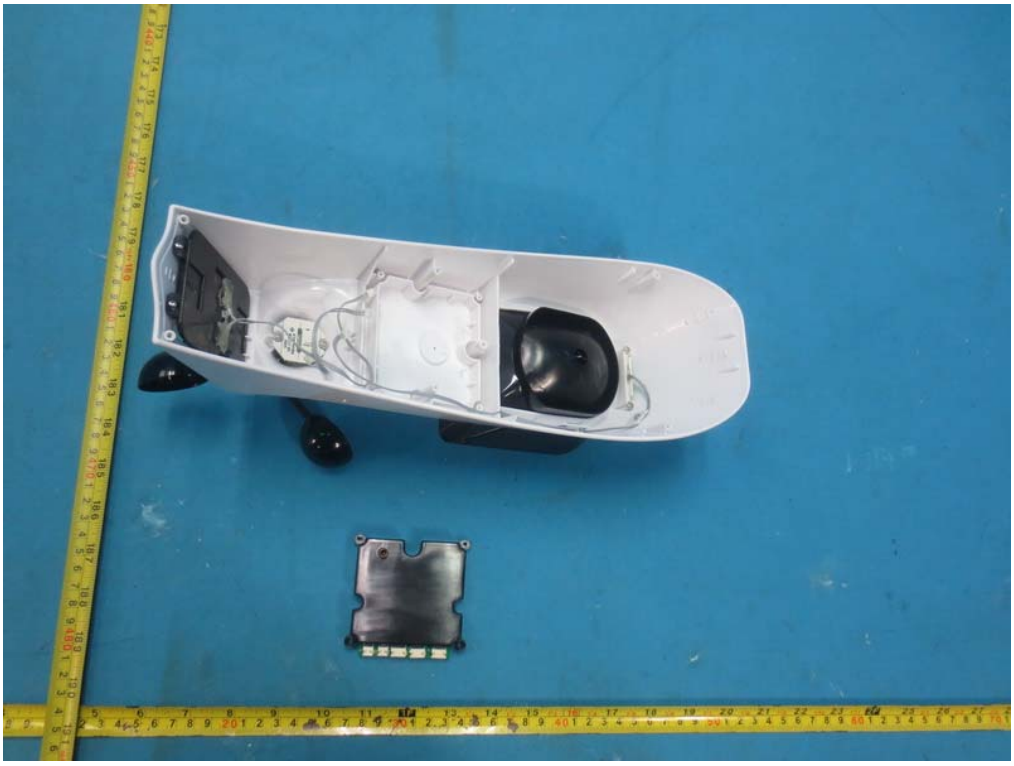

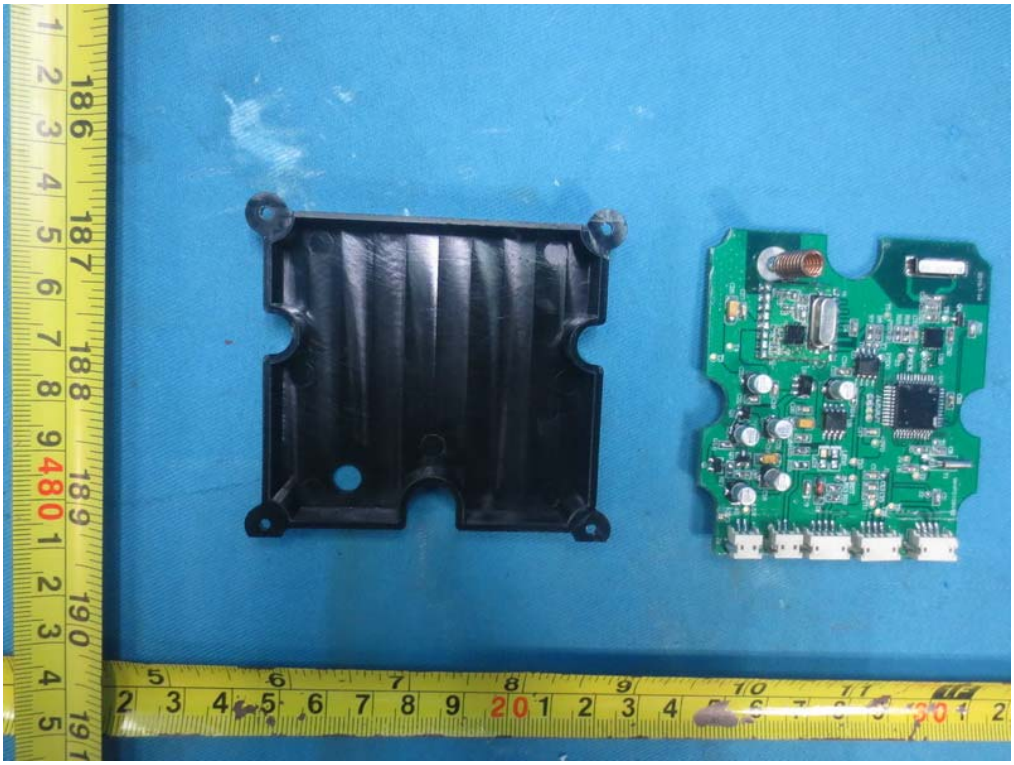

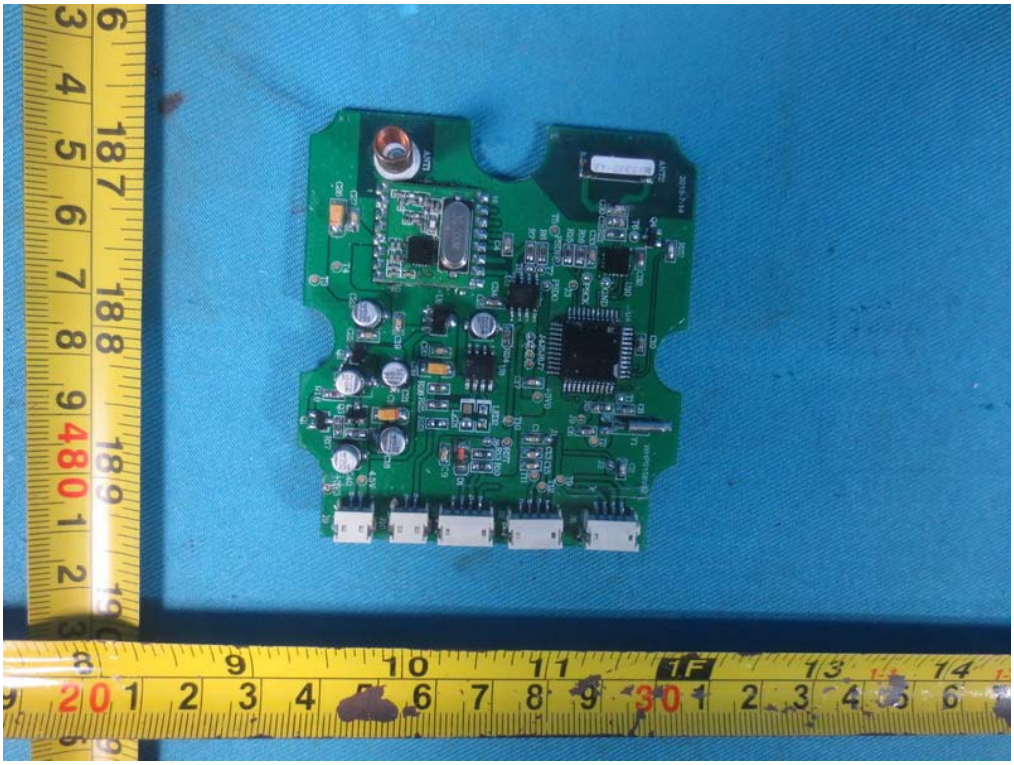

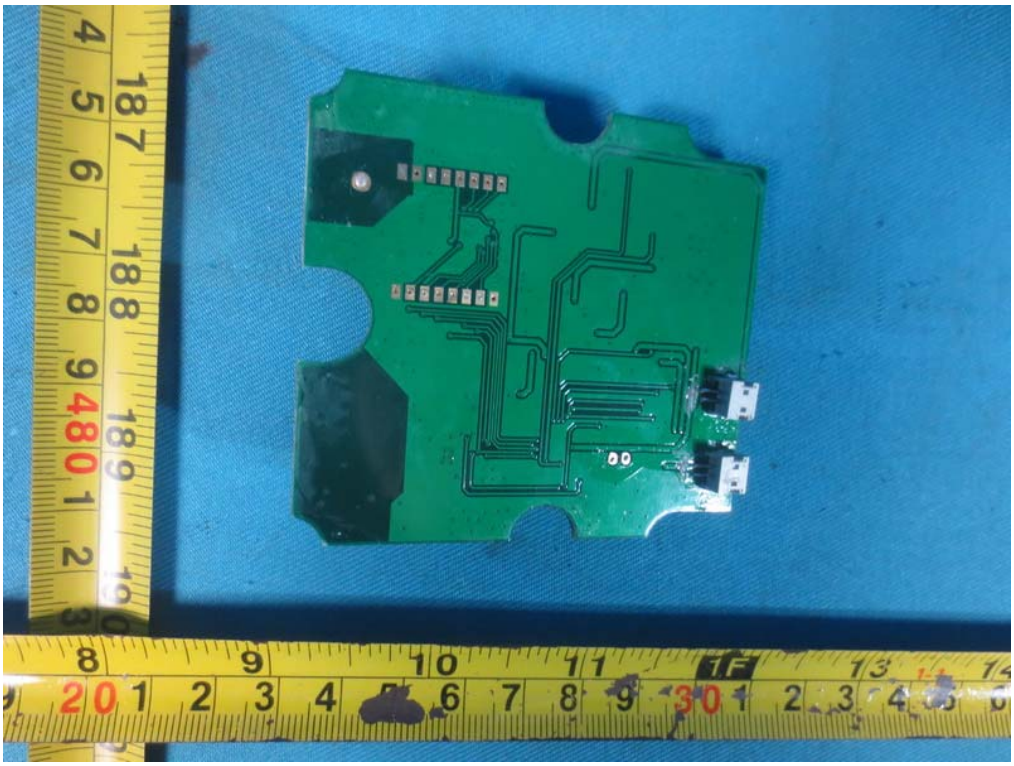

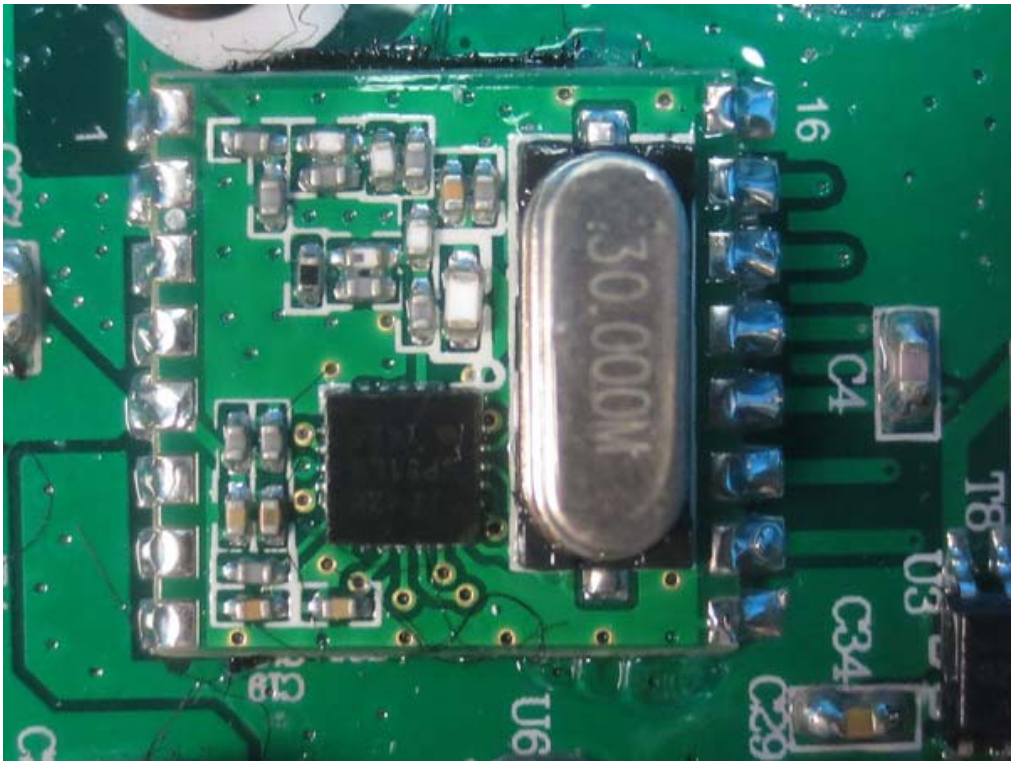
16
1
C4
T8
U3
C34
C29
U6
30.0000M

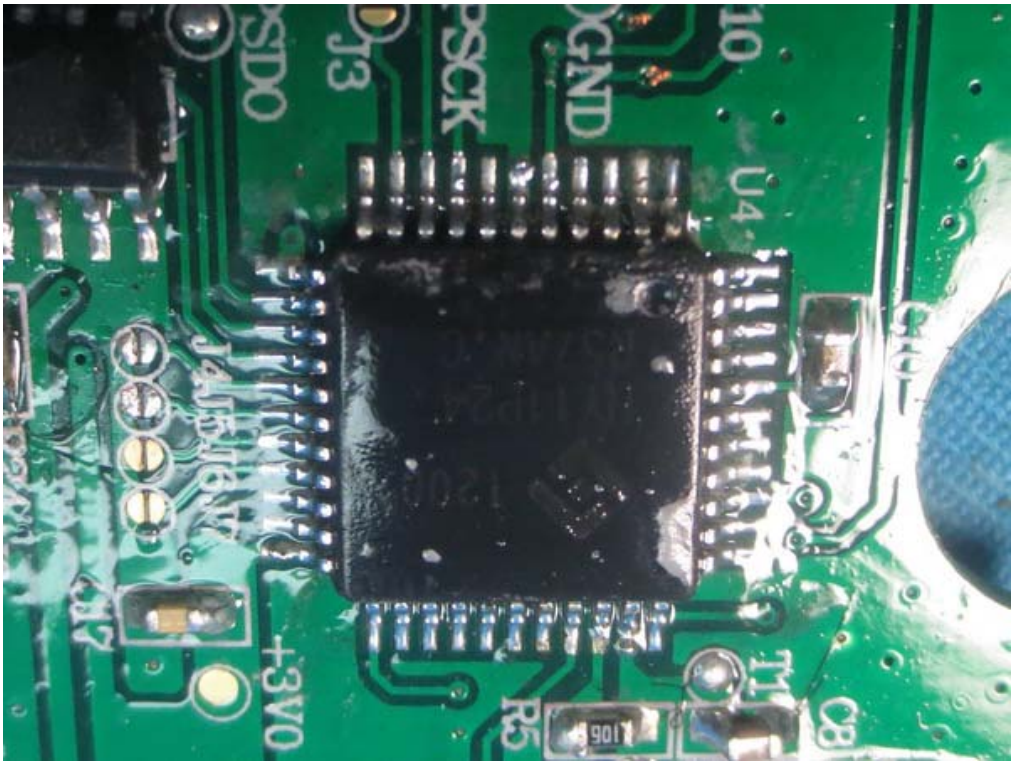
SDO
J3
SCK
GND
10
U4
+3V0
R5
C8

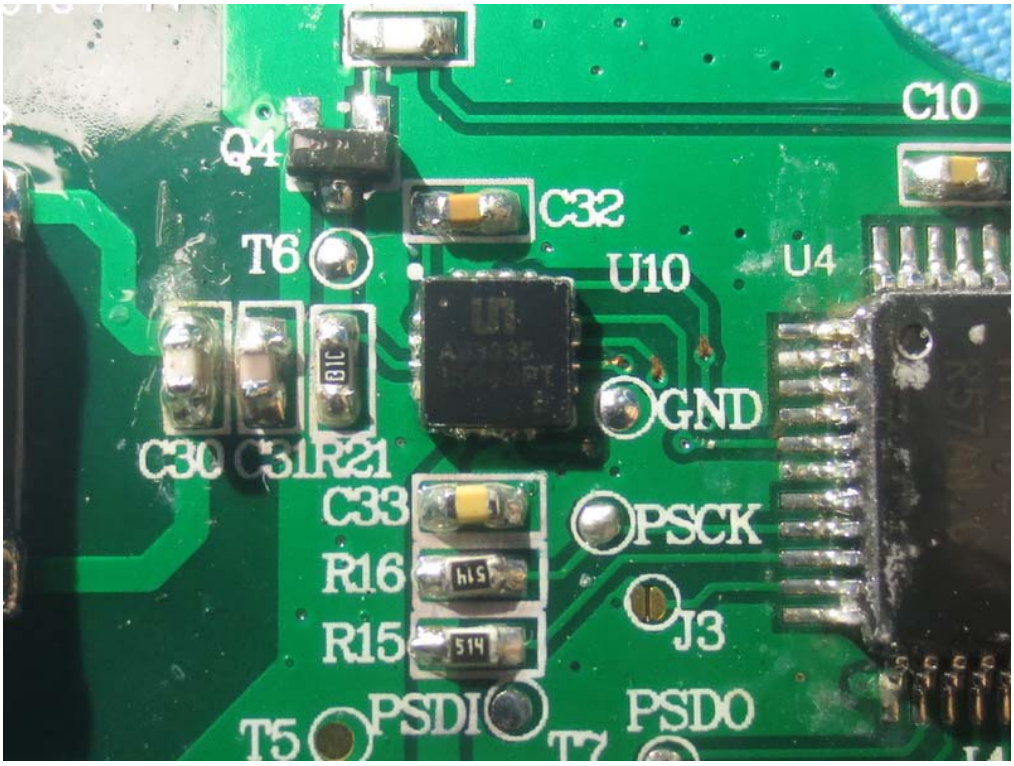
C10
Q4
C32
T6
U10
U4
GND
C30
C31
R21
C33
PSCK
R16
R15
J3
PSDI
PSDO
T5

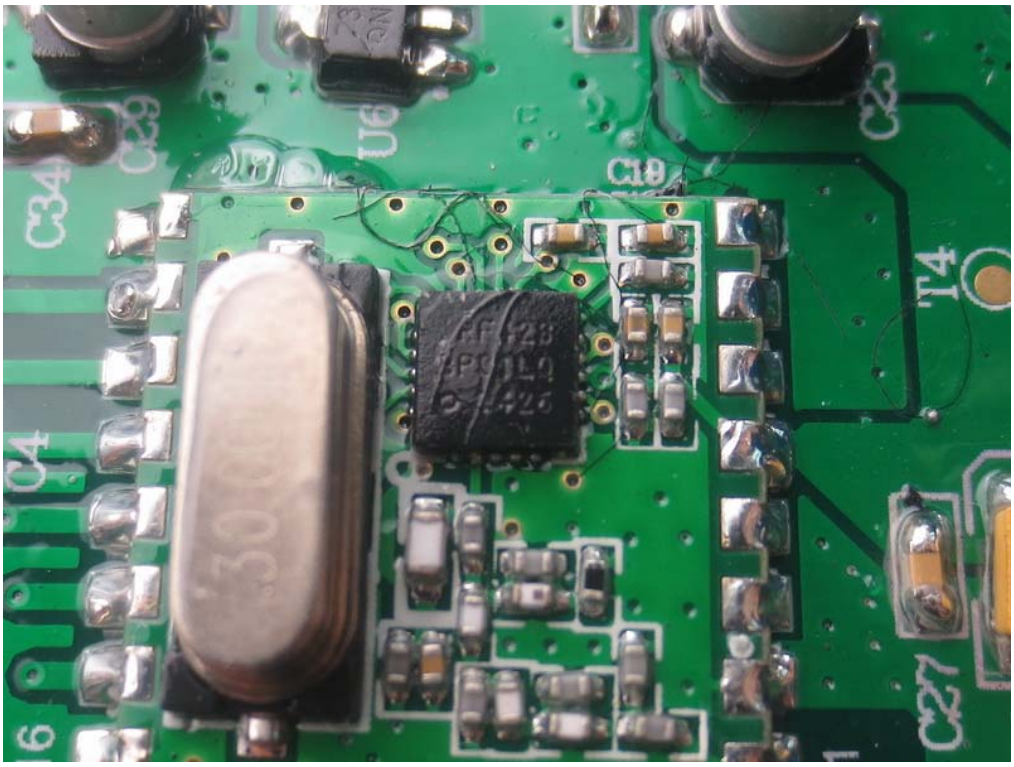
C34
C29
C19
T4
C27

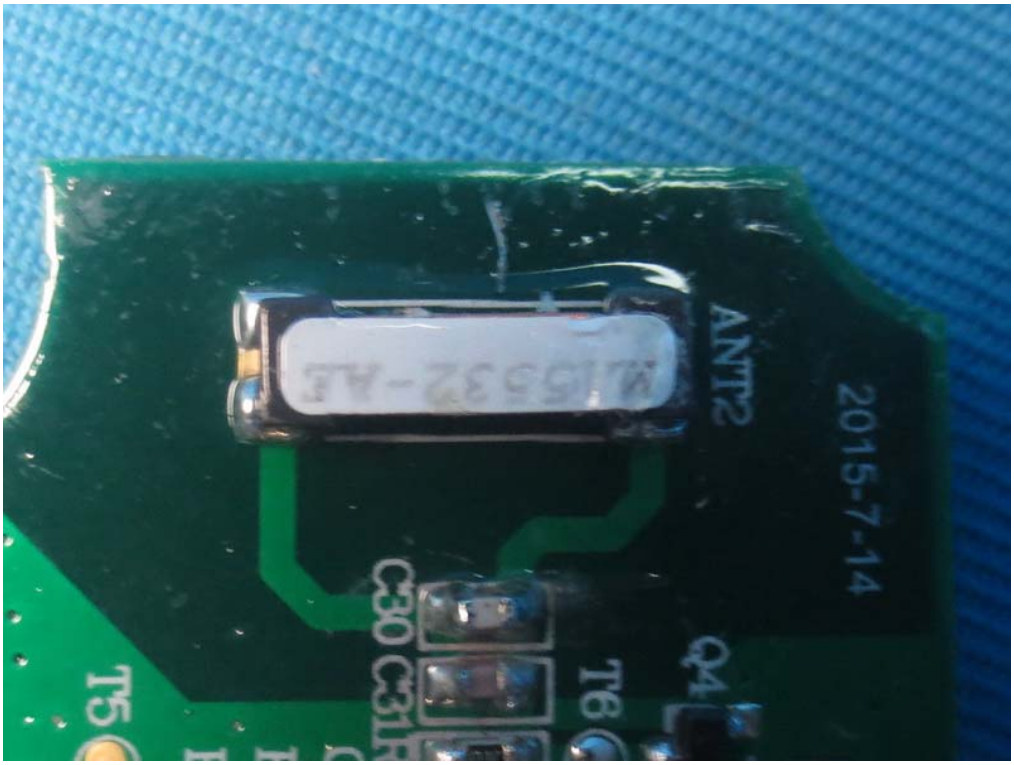
2015-7-14
ANT2
M15532-AE
Q4
T8
C30
C31
T5

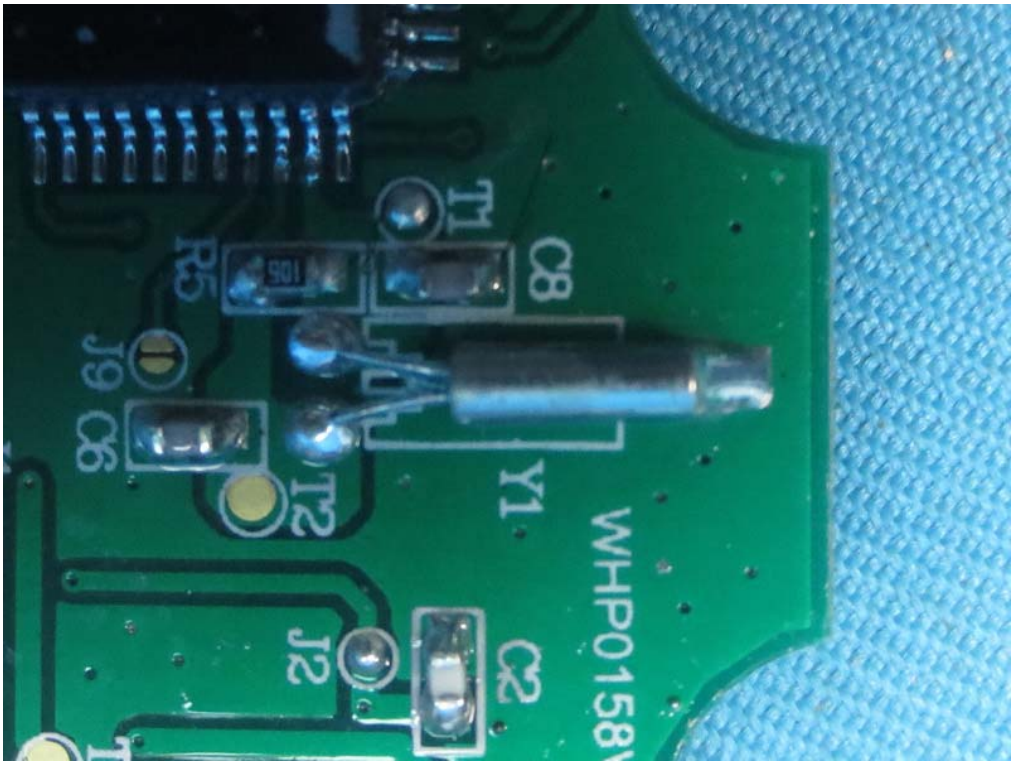
C8
T1
R5
105
J9
Q9
T2
Y1
WHP0158
C2
J2

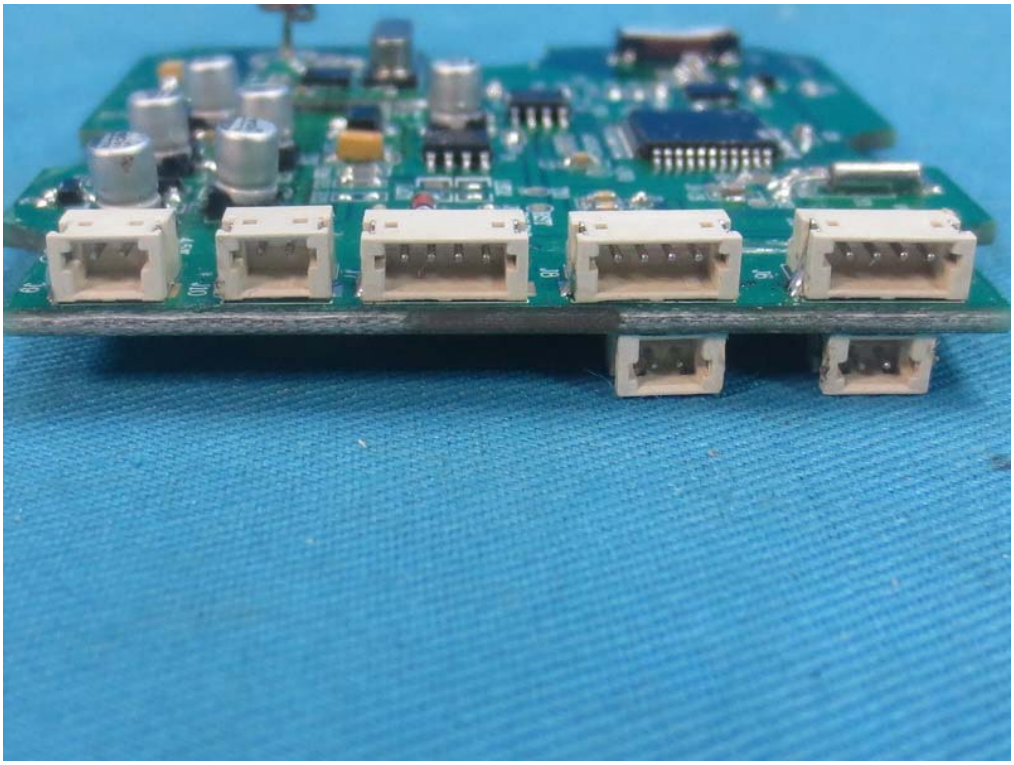

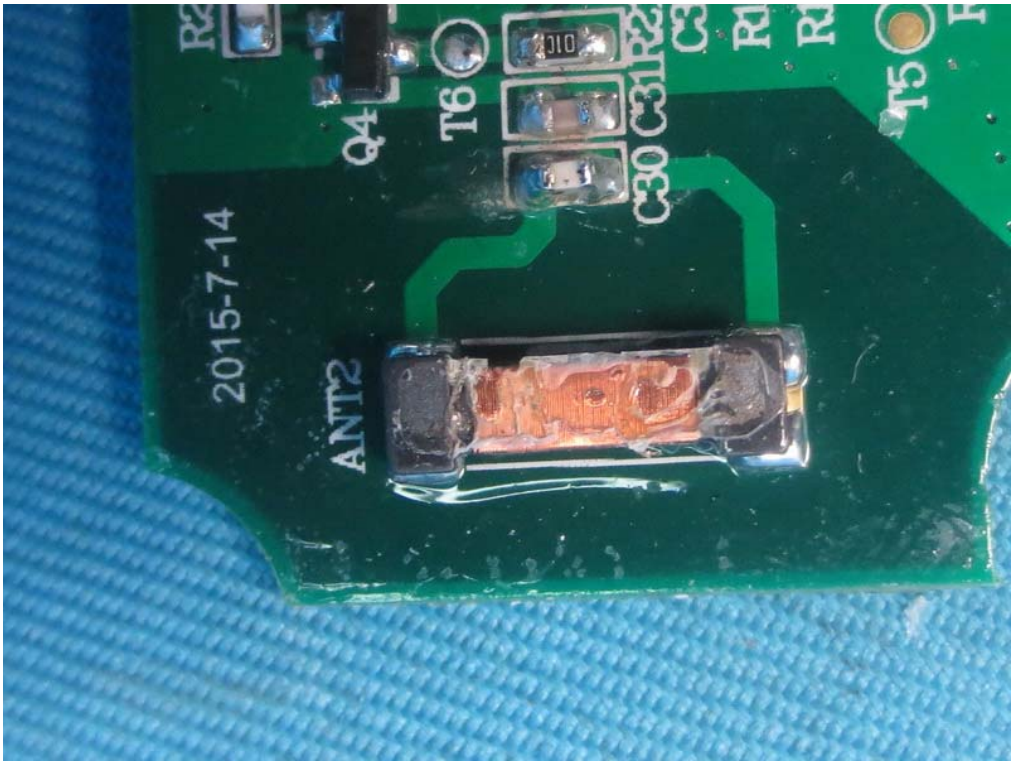
T5
R1
C31
C30
T6
Q4
2015-7-14
ANT2

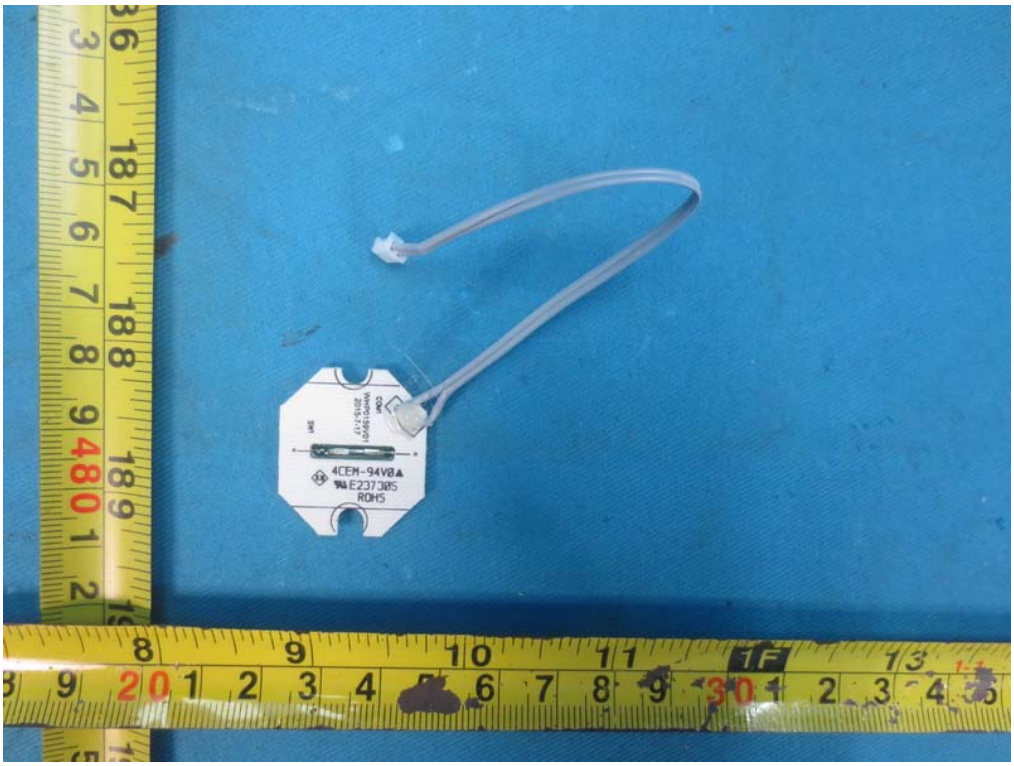
4CEM-94V0
E237305
ROHS

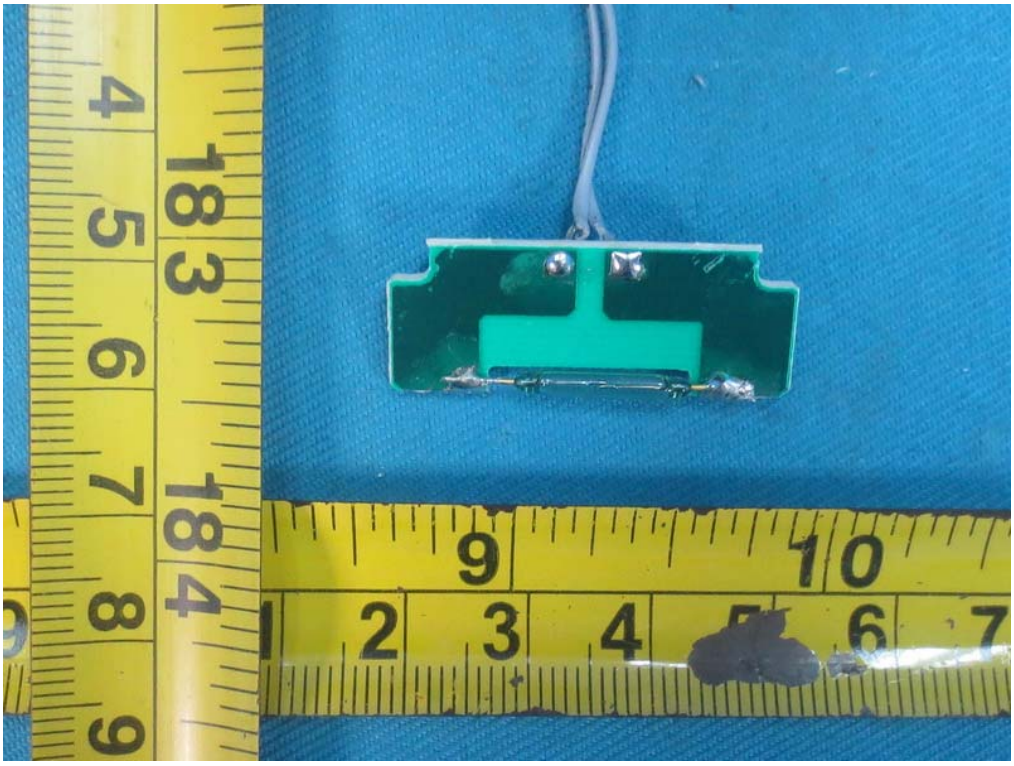

COM2
WHP0160V02
2015-8-26
ROHS
SW2
4CEM-94V0
E237305

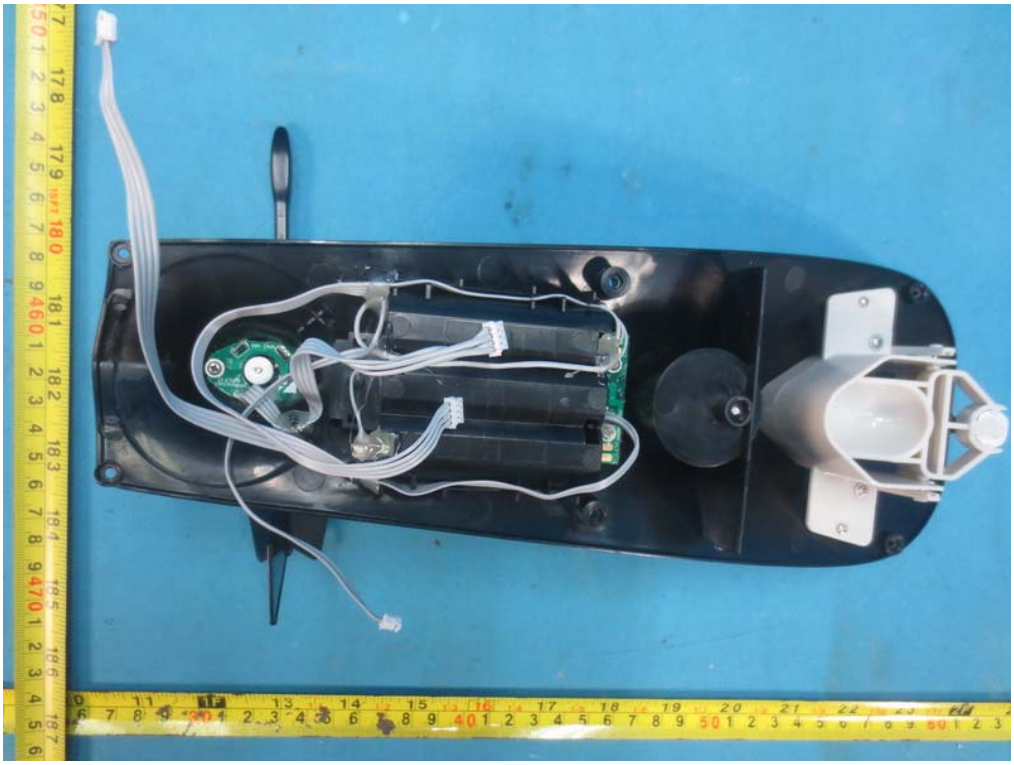

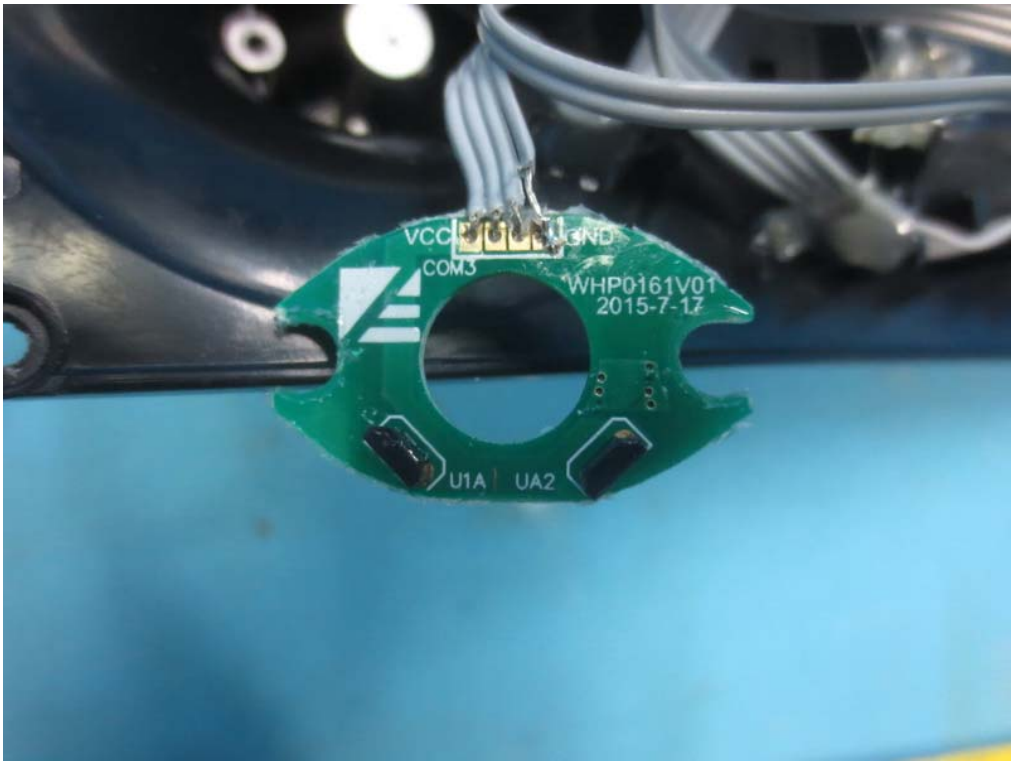
VCC
GND
COM3
WHP0161V01
2015-7-17
U1A
UA2

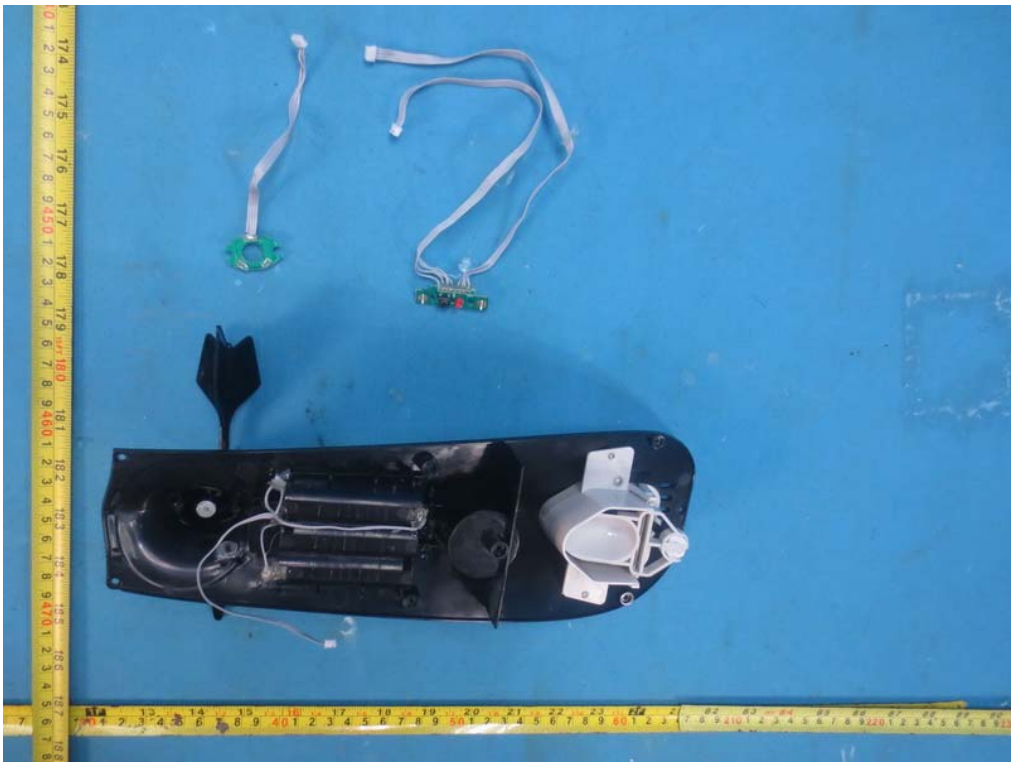

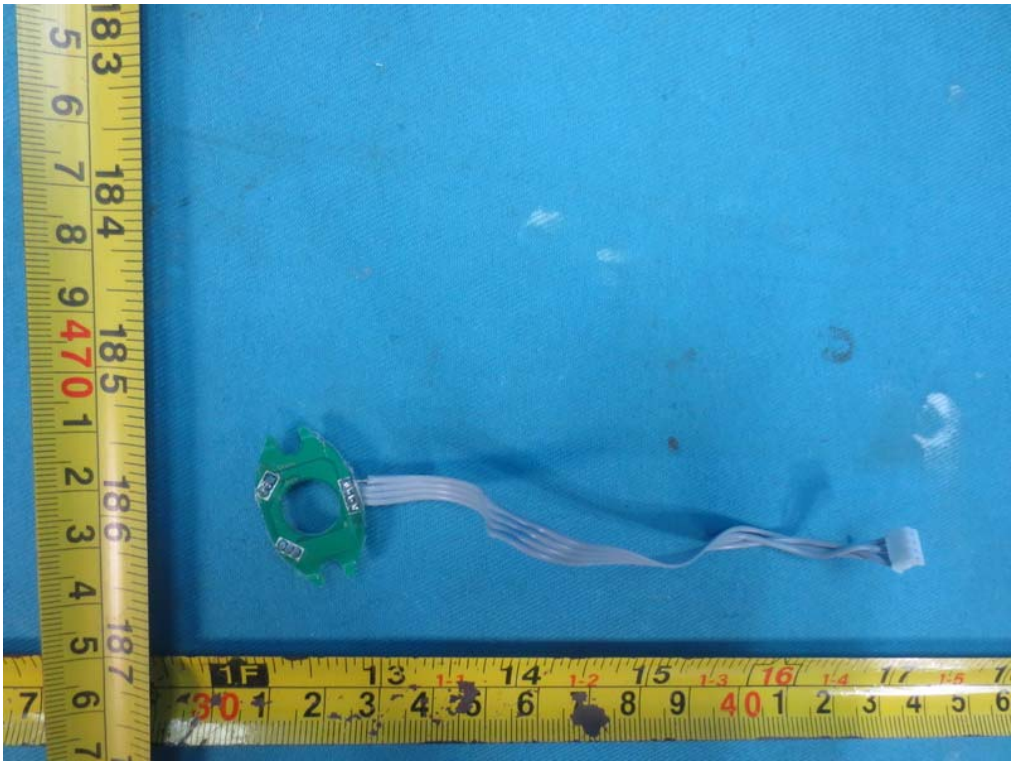

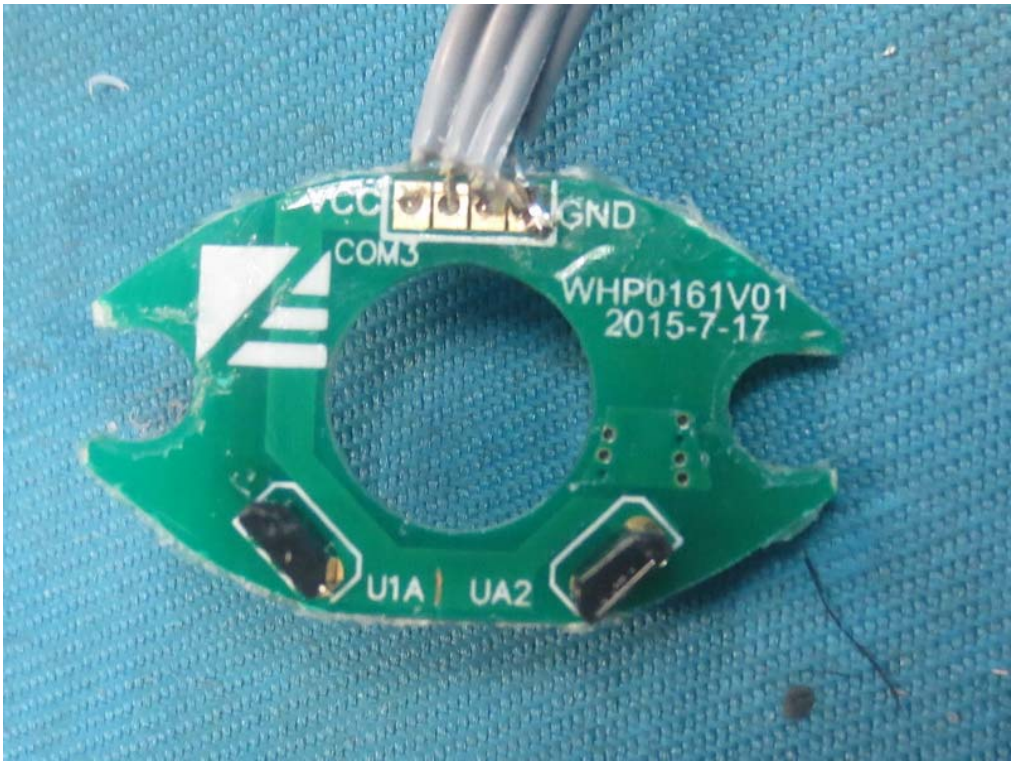
VCC
GND
COM3
WHP0161V01
2015-7-17
U1A
UA2

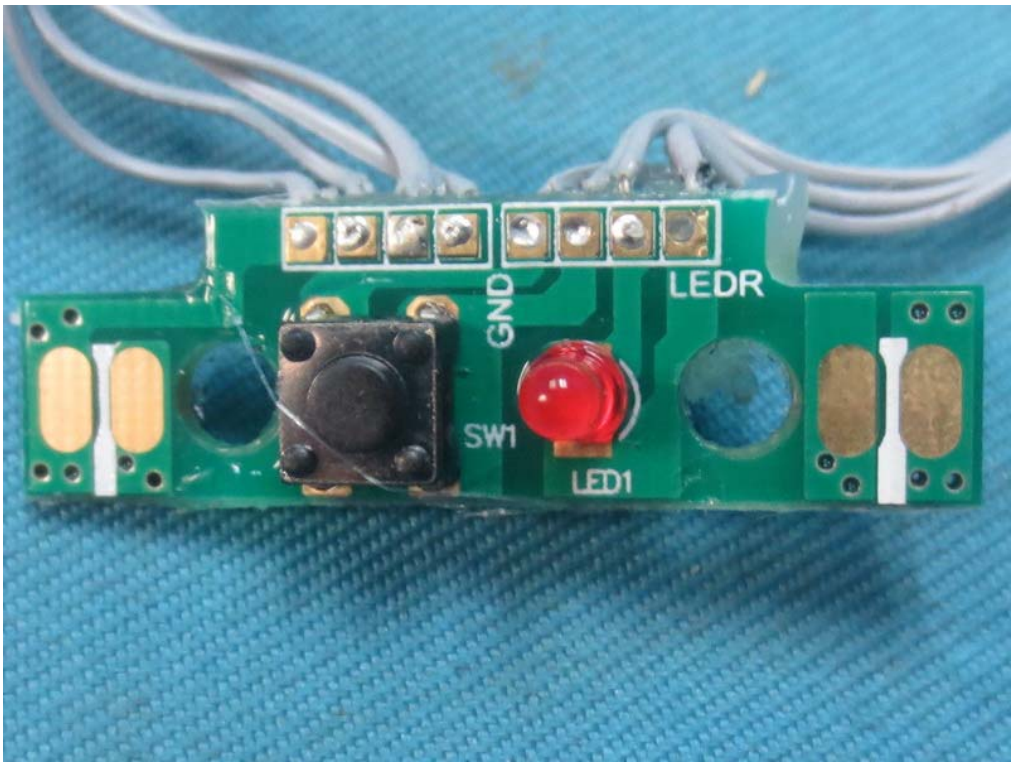
GND
LEDR
SW1
LED1