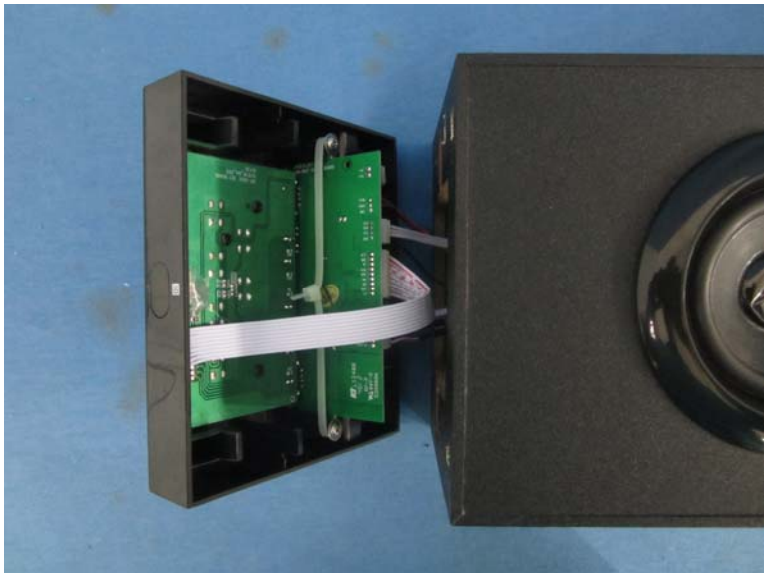

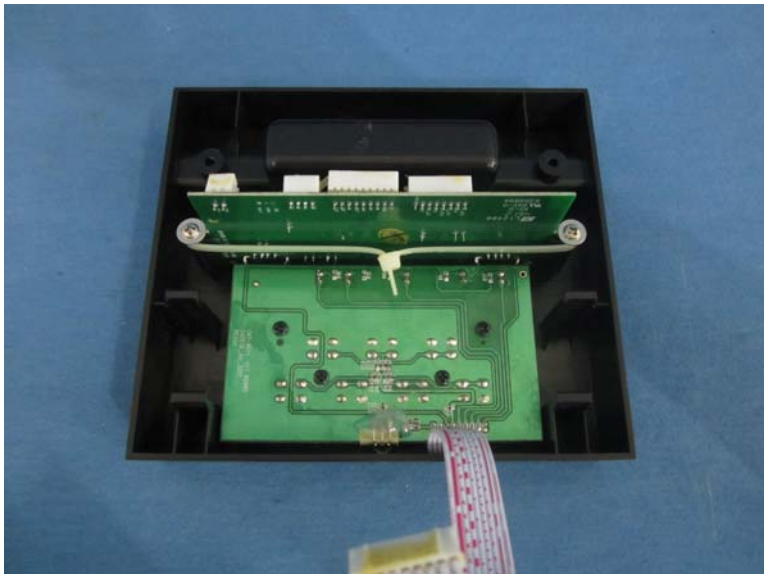

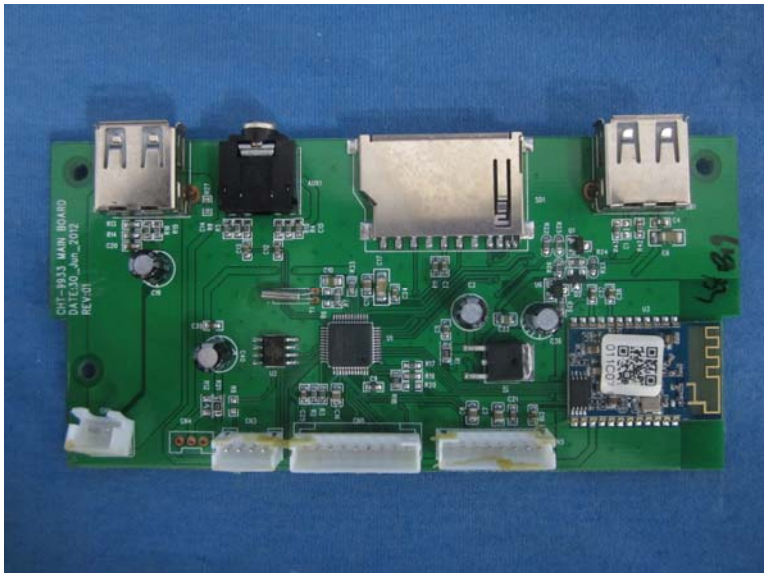
CHT-9933 MAIN BOARD
DATE:30_Jan_2012
REV:01

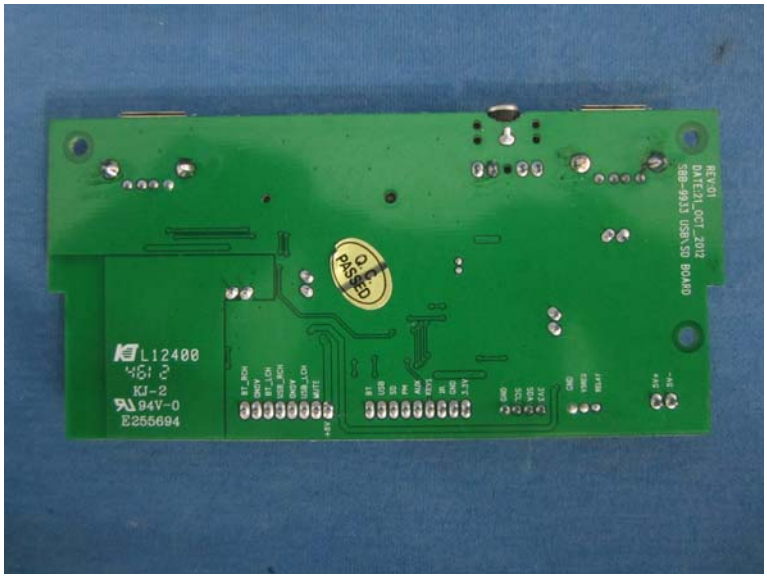
REV:01
DATE:1_OCT_2012
SBB-9933 USB\SD BOARD
Q.C.
PASSED
LI2400
KJ-2
94V-0
E255694

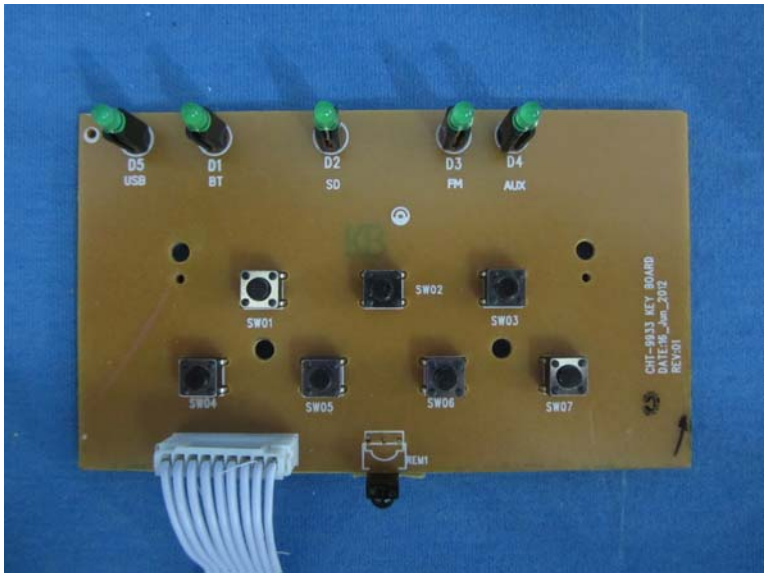
D5
USB
D1
BT
D2
SD
D3
FM
D4
AUX
SW01
SW02
SW03
SW04
SW05
SW06
SW07
REM1
CHT-9933 KEY BOARD
DATE:16_Jan_2012
REV:01

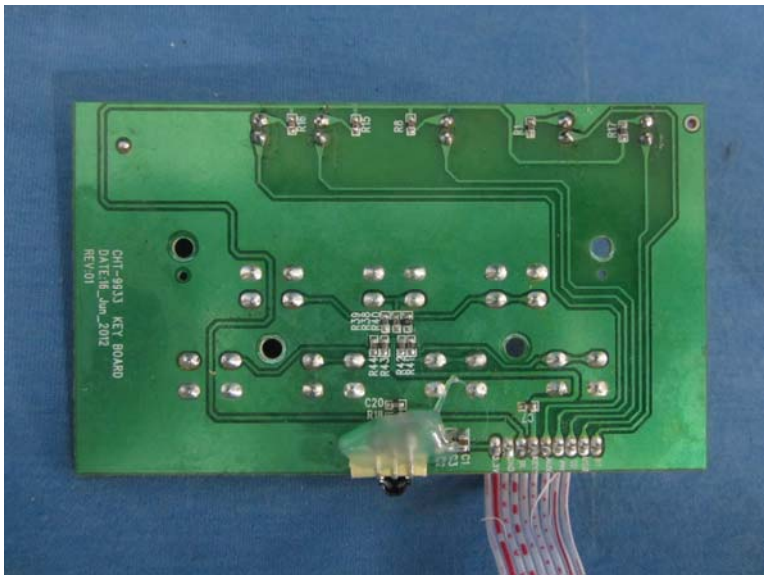
CHT-9933 KEY BOARD
DATE:16_Jan_2012
REV:01

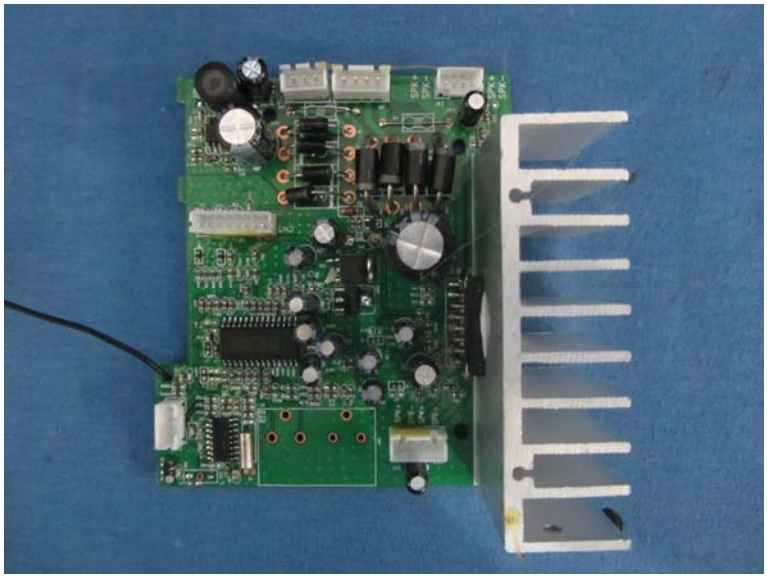

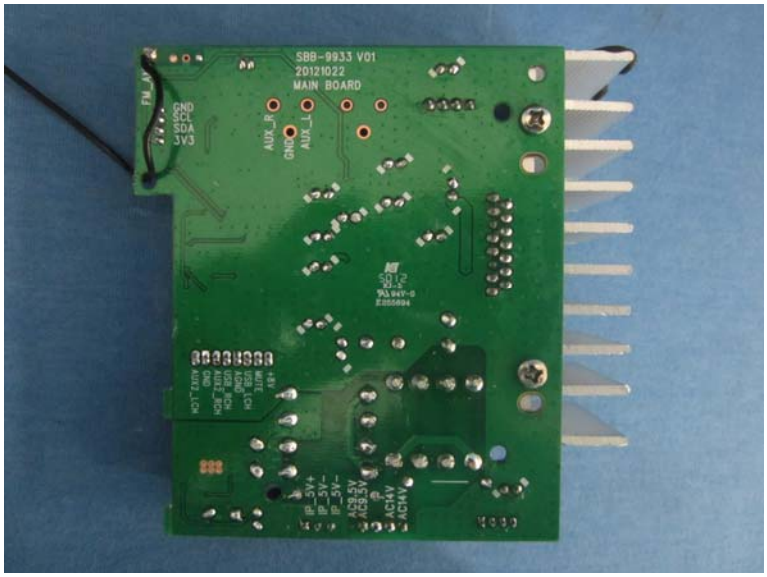
SBB-9933 V01
20121022
MAIN BOARD
FM_A
GND
SCL
SDA
3V3
AUX_R
GND
AUX_L
+9V
MUTE
MCU_RESET
MCU_RDS
MCU_RDSEN
MCU_RDSDA
MCU_RDSCL
GND
MUTE_LCH
MCU
iP_5V+
iP_5V-
iP_5V-
AC4V
AC4V
AC4V
AC4V

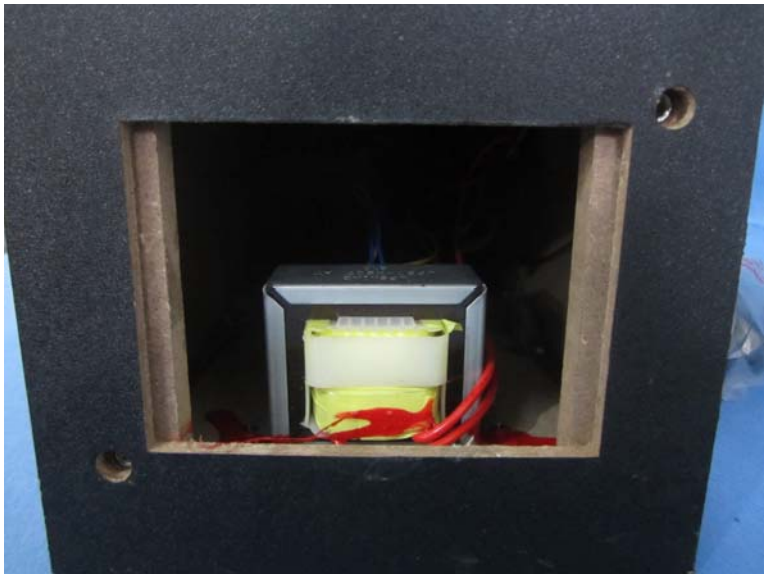

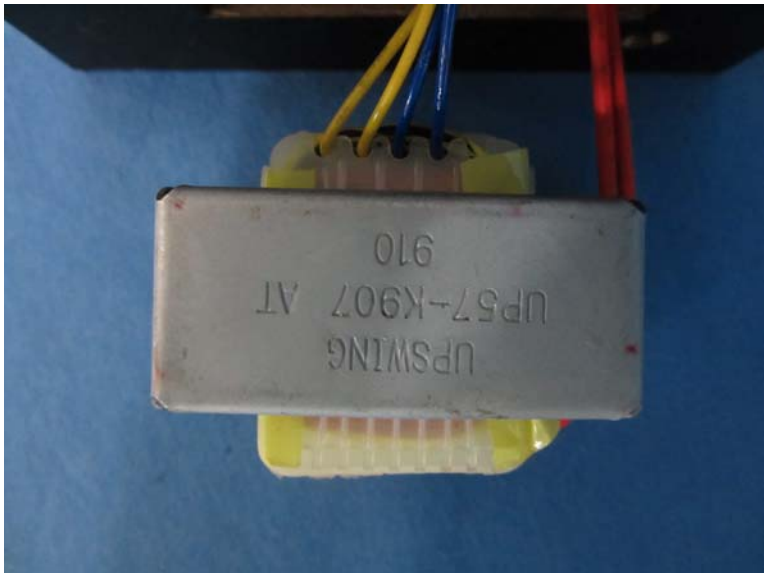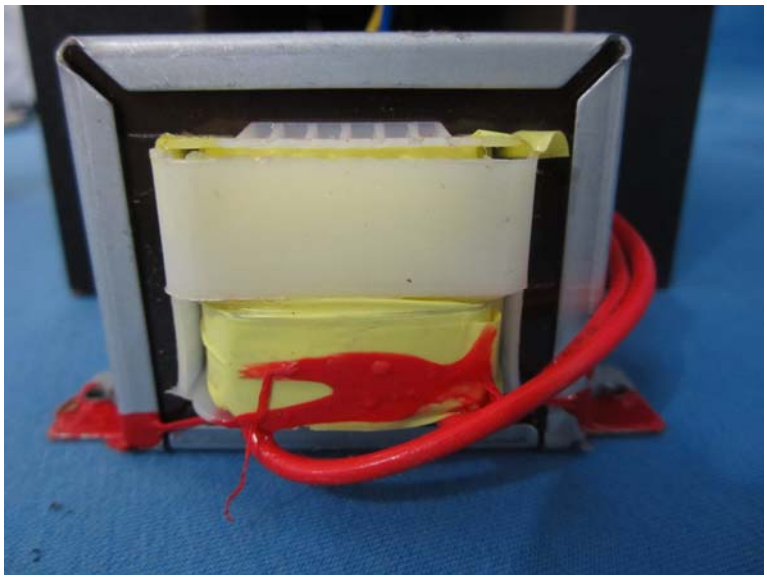
UPSWING
UP57-K907 AT
910