it. innovative technology.

6-IN-1 NOSTALGIC ENTERTAINMENT CENTER

Model: ITVS-200B

Instruction Manual

PLEASE READ THIS INSTRUCTION MANUAL CAREFULLY BEFORE USING AND KEEP IT FOR FUTURE REFERENCE.

The lighting flash with arrowhead within an equilateral triangle is intended to alert the user to the presence of uninsulated "dangerous voltage" within the product's enclosure that may be of sufficient magnitude to constitute a risk of electric shock to persons.

CAUTION
RISK OF ELECTRIC SHOCK
DO NOT OPEN

CAUTION: TO PREVENT RISK OF ELECTRIC SHOCK, DO NOT REMOVE COVER (OR BACK). NO USER SERVICEABLE PARTS INSIDE. REFER SERVICING TO QUALIFIED SERVICE PERSONNEL.

The exclamation point within an equilateral triangle is intended to alert the user to the presence of important operating and maintenance (servicing) instructions in the literature accompanying the appliance.

WARNING: TO PREVENT FIRE OR SHOCK HAZARD, DO NOT EXPOSE THIS APPLIANCE TO RAIN OR MOISTURE.

CAUTION

- DO NOT REMOVE THE EXTERNAL CASES OR CABINETS TO EXPOSE THE ELECTRONICS. NO USER SERVICEABLE PARTS ARE WITHIN!
- USE OF CONTROLS OR ADJUSTMENTS OR PERFORMANCE OF PROCEDURES OTHER THAN THOSE SPECIFIED HEREIN MAY RESULT IN HAZARDOUS RADIATION EXPOSURE.

CAUTION

The product shall not be exposed to dripping or splashing and no object filled with liquids, such as vases, shall be placed on the product.

Do not install this equipment in a confined space such as a book case or similar unit.

WARNING: Invisible laser radiation when open and interlock failed or defeated. Avoid direct exposure to beam. PRODUCT COMPLIES WITH DHHS RULE 23 CFR SUBCHAPTER J IN EFFECT AT DATE OF MANUFACTURE.

IMPORTANT SAFETY INSTRUCTIONS

1. Read these instructions.
2. Keep these instructions.
3. Heed all warnings.
4. Follow all instructions.
5. Do not use this apparatus near water.
6. Clean only with a dry cloth.
7. Do not block any ventilation openings. Install in accordance with the manufacturer's instructions.
8. Do not install near any heat sources such as radiators, heat registers, stoves, or other apparatus (including amplifiers) that produce heat.
9. Do not defeat the safety purpose of the polarized or grounding-type plug. A polarized (plug has two blades with one wider than the other. A grounding type plug has two blades and a third grounding prong. The wide blade or the third prong are provided for your safety. If the provided plug does not fit into your outlet, consult an electrician for replacement of the obsolete outlet.
10. Protect the power cord from being walked on or pinched particularly at plugs, convenience receptacles, and the point where they exit from the apparatus.
11. Only use attachments/accessories specified by the manufacturer.
12. Use only with the cart, stand, tripod, bracket, or table specified by the manufacturer, or sold with the apparatus. When a cart is used, use caution when moving the cart/apparatus combination to avoid injury from tip-over.
13. Unplug this apparatus during lightning storms or when unused for long periods of time.
14. Refer all servicing to qualified service personnel. Servicing is required when the apparatus has been damaged in any way, such as power-supply cord or plug is damaged, liquid has been spilled or objects have fallen into the apparatus, the apparatus has been exposed to rain or moisture, does not operate normally, or has been dropped.
    - Do not expose this apparatus to drips or splashes.
    - Do not place any objects filled with liquids, such as vases, on the apparatus.
    - Do not install this apparatus in a confined space such as a book case or similar unit.
    - The apparatus draws nominal non-operating power from the AC outlet with its POWER switch in the OFF position.

CALIFORNIA PROP 65 WARNING

"WARNING" This product contains chemicals known to the State of California to cause birth defects or other reproductive harm. For more information on these regulations and a list of chemicals, log on to the following website address: http://www.oehha.ca.gov/prop65.html

TABLE OF CONTENTS

Before Using the Unit 1
Compact Discs 2
Cassette Tapes 3
Vinyl Records 3
How to Replace the Stylus 4
Connections 4
How to Open/Close the Turntable Cover 5
Parts of the Turntable 5
Unit Functions 6
Listening to a CD 7
Listening to an Auxiliary Source 9
Listening to a Record 9
Listening to the Radio 11
Listening to the Bluetooth 12
Listening to a Cassette Tape 13
Troubleshooting ..... 14 & 15
Specifications 15

BEFORE USING THE UNIT

Read this before attempting any operations

- As the unit may become warm during operation, always leave sufficient space around the unit for ventilation.
- The voltage supplied to the unit should match the voltage as printed on the rear panel. If you are in any doubt regarding this matter, consult an electrician.
- Choose the installation location of your unit carefully. Avoid placing it in direct sunlight or close to a source of heat. Also avoid locations subject to vibrations and excessive dust, heat, cold or moisture.
- Do not place the unit on an amplifier/receiver.
- Do not open the cabinet as this might result in damage to the circuitry or electrical shock. If a foreign object should get into the unit, contact your dealer or service company.
- When removing the power plug from the wall outlet, always pull directly on the plug, never yank the cord.
- To keep the laser pickup clean do not touch it and always close the disc tray.
- Do not attempt to clean the unit with chemical solvents as this might damage the finish. Use a clean, dry cloth.
- Keep this manual in a safe place for future reference.

DO NOT MOVE THE UNIT DURING PLAYBACK

During playback, the disc rotates at high speed. DO NOT lift or move the unit during playback. Doing so may damage the disc or the unit.

WHEN MOVING THIS UNIT

When changing the unit's location, or packing the unit for moving, be sure to remove the record or disc. Moving this unit with the record or disc loaded may result in damage to this unit. If the unit is to be packed and moved a great distance, it is also advisable to tighten the turntable transport locking screw.
See page 5 for instructions.

The MAINS plug or an appliance coupler is used as the disconnect device, the disconnect device shall remain readily operable.

This equipment is a Class II or double insulated electrical appliance. It has been designed in such a way that it does not require a safety connection to electrical earth.

COMPACT DISCS

Discs which can be played on this unit:

- Conventional audio CD
- Properly finalized CD-R and CD-RW discs
- Always place the disc on the disc tray with the label side up. (Compact discs can be played or recorded only on one side.)
- To remove a disc from its storage case, press down on the center of the case and lift the disc out, holding it carefully by the edges. Should the disc become dirty, wipe the surface radially (from the center hole outward towards the outer edge) with a soft, dry cloth.

How to remove the disc | How to hold the disc | How to clean the disc

- Never use such chemicals as record sprays, antistatic sprays or fluid, benzine or thinner to clean the discs. Such chemicals will do irreparable damage to the disc's plastic surface.
- Discs should be returned to their cases after use to avoid dust and scratches that could cause the laser pickup to "skips."
- Do not expose discs to direct sunlight or high humidity and temperature for extended periods. Long exposure to high temperatures will warp the disc.
- Do not play any disc that is warped, deformed or damaged. Playing such discs may cause irreparable harm to the playing mechanisms.
- CD-R and CD-RW discs are more sensitive to the effects of heat and ultraviolet rays than ordinary CDs. It is important that they are not stored in a location where direct sunlight will fall on them, and away from sources of heat such as radiators or heat-generating electrical devices.
- Printable CD-R and CD-RW discs are not recommended, as the label side might be sticky and damage the unit.
- Do not stick papers or protective sheets on the discs and do not use any protective coating spray.
- Use a soft ballpoint or hard-tipped pen to write the information on the label side. Never use a ball-point or hard-tipped pen, as this may cause damage to the recorded side.
- Never use a stabilizer. Using commercially available CD stabilizers with this unit will damage the mechanisms and cause them to malfunction.
- Do not use CDs with an irregular shape (octagonal, heart shaped, business card size, etc.). CDs of this sort can damage the unit.

- If you are in any doubt as to the care and handling of a CD-R/CD-RW disc, read the precautions supplied with the disc, or contact the disc manufacturer directly.

CASSETTE TAPES

Tape Selection:

- Metal and chrome (cobalt) tapes have identification holes.

Tape Handling:

- Use your finger or a pencil to turn the cassette tape's hub and take up any slack tape.
- Avoid touching the tape. Fingerprints attract dust and dirt.
- Avoid dropping or subjecting cassettes to excessive shocks.
- As C-120 tapes are physically weak and could become entangled in the transport mechanism, do not use them.

Do not store tapes in the following places:

- On top of heaters, exposed to direct sunlight or in any other places with high temperatures.
- Near speakers, on TV sets or amplifiers or where they would be exposed to strong magnetic fields.
- Where humidity is high or in dirty, dusty places.

Head Maintenance

The head and tape path should be cleaned and demagnetized periodically. Please use a cassette type head cleaning tape and demagnetizer. For specific details on the proper use of either item, please read each item's instruction manual.

VINYL RECORDS

- Do not touch the record's grooves. Only handle records by edges or label. Make sure your hands are clean. Skin oils from even clean hands can leave a residue on the record surface that will gradually deteriorate the quality of your record.

- Keep your records away from dust. Store in a cool, dry place.
- Keep records in sleeves and jackets when not in use to avoid dust and scratches.
- Store records upright on edges. Records stored horizontally will bend and warp.
- Do not expose records to direct sunlight or high humidity and temperature. Long exposure to high temperatures will warp records.
- Do not store records in the trunk of a car.
- Store records in an area with a stable temperature and low humidity.
- Should the record become dirty, gently wipe surface in a circular motion, using a soft anti-static cloth.

HOW TO REPLACE THE STYLUS

The stylus should last about 50 hours under normal use. However, it is recommended that the stylus be replaced as soon as you notice a change in sound quality. Prolonged use of a worn-out stylus may damage the record. Wear and tear on the stylus will be accelerated when playing 78 RPM records. The higher speed of 78 RPM records can wear the stylus more quickly.

Caution:

- Do not bend the stylus.
- To avoid injury, do not touch the needle.
- Turn off the unit's power before you replace the stylus.
- Keep out of the reach of children.
- Handle with care, as the stylus is delicate. Use of a bent or broken stylus may damage the record and cause the turntable to malfunction.
- Do not expose stylus to extreme heat.
- Contact a qualified repair company if you experience difficulty in changing the stylus.

Removing an Old Stylus

1. Set a screwdriver at the tip of the stylus and push down to the direction "A".
2. Pull the stylus out toward direction "B".

Installing a New Stylus

1. Hold the tip of the stylus and insert the other edge by pressing toward direction "C".
2. Push the stylus up toward direction "D" until it locks at the tip.

CONNECTIONS

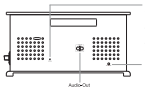

FM Antennae
While in FM mode, tune in an FM station and extend the antennae to find a position for the best reception. This antenna may need to be repositioned if you move your unit to a new location.

AC Power Cord
Plug the AC power cord into an AC wall socket.

HOW TO OPEN/CLOSE THE TURNTABLE COVER

To Open:

1. Lift the turntable cover all the way until it stops.
2. Lower the cover slowly until the latch engages. If the latch does not engage, pull the lower bar by hand.
3. The cover will now stay open.

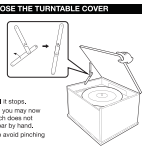

To Close:

1. Lift the cover all the way up until it stops.
2. The latch should disengage and you may now slowly lower the cover. If the latch does not disengage, push out the lower bar by hand.
3. Make sure you hold the cover to avoid pinching your fingers as it closes.

PARTS OF THE TURNTABLE

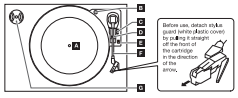

A TURNTABLE

B TRANSPORTATION SCREW
Before use, completely loosen the screw by turning it clockwise with a coin or screwdriver. When you transport the unit, turn the screw counter clockwise to secure the turntable.

C CUE-LEVER
Use this lever to lift the tone arm.

D TONE ARM HOLDER

E SPEED SELECTOR

F TONE ARM

G 45 RPM ADAPTOR AND HOLDER

UNIT FUNCTIONS

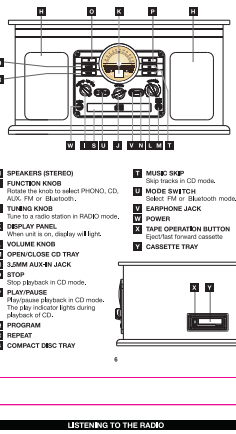

H SPEAKERS (STEREO)

I FUNCTION KNOB
Rotate the knob to select PHONO, CD, AUX, FM or Bluetooth.

J TUNING KNOB
Tune to a radio station in RADIO mode.

K DISPLAY PANEL
When unit is on, display will light.

L VOLUME KNOB

M OPEN/CLOSE CD TRAY

N 3.5MM AUX-IN JACK

O STOP
Stop playback in CD mode.

P PLAY/PAUSE
Play/pause playback in CD mode. The play indicator lights during playback of CD.

Q PROGRAM

R REPEAT

S COMPACT DISC TRAY

T MUSIC SKIP
Skip tracks in CD mode.

U MODE SWITCH
Select FM or Bluetooth mode.

V EARPHONE JACK

W POWER

X TAPE OPERATION BUTTON
Eject/fast forward cassette

Y CASSETTE TRAY

LISTENING TO A CD

1. Turn the unit ON by pressing the POWER button.
2. Set the FUNCTION KNOB to CD position.

"--" blinks for a few seconds. When no disc is loaded, "no" appears on the display.

3. Press the OPEN/CLOSE button (▲).
4. Place a disc on the tray with the printed label face up.

- Never place more than one disc on the tray.
- The disc must be placed in the center of the disc tray. If the disc is not correctly loaded, it may not be possible to open the tray again once it has closed. To avoid this possibility you should be sure that the disc is always centered on the tray.
- Do not force the tray by hand during opening and closing operations.

5. Press the OPEN/CLOSE button (▲) to close the tray.
   - Several seconds later, the total number of tracks will appear on the Track Number Display.
6. Press the PLAY/PAUSE button (►II) to start playback.
   - Disc playback starts from the first track, and the PLAY indicator lights.
   - During playback, the number of the track currently playing will appear in the display.
   - If you load the disc, and then press the PLAY button without having first closed the disc tray, the disc tray closes and playback starts.
7. Turn the VOLUME KNOB to adjust the volume.

LISTENING TO A CD (CONTINUED)

To suspend playback temporarily (PAUSE mode)

- Press the PLAY/PAUSE button (►II) during playback. Playback stops at the current position, and the track number blinks in the display.
- To resume playback, press the PLAY/PAUSE button (►II) again.

To STOP playback

- Press the STOP button (■) to stop playback.

To SKIP to the next or previous track

- During playback, repeatedly press the MUSIC SKIP button (⏮ or ⏭) until the desired track is found. The selected track will be played from the beginning.
- In STOP mode, press the MUSIC SKIP button (⏮ or ⏭) repeatedly until the track you want to listen to is found. Press the PLAY/PAUSE button (►II) within 5 seconds to start playback from the selected track.
- When the ⏮ button is pressed during playback, the track being played will restart from the beginning. To return to the beginning of the previous track, press the ⏮ button twice.

SEARCH for a part of a track

- During playback, hold down the MUSIC SKIP button (⏮ or ⏭) and release it when the part you want to listen to is found.

REPEAT Function

- Press the REPEAT button once to repeat a single track.
- Press the REPEAT button one more time to repeat all tracks.

PROGRAM Function

- Press the PROGRAM button. The display will show "01"
- Press ⏮ or ⏭ to select another track and press the PROGRAM button again to save the track.
- Press ⏮ or ⏭ to select another track and press the PROGRAM button again. Repeat this step to continue saving tracks. This unit can program 19 tracks.
- To playback the programmed tracks, press PLAY/PAUSE.
- To erase the programmed track, turn the unit OFF. The programmed tracks will automatically be erased.

LISTENING TO AN AUXILIARY SOURCE

Playing via 3.5mm AUX-IN Jack on the Front of Unit:

1. Turn the unit ON by pressing the POWER button
2. Set the FUNCTION KNOB to the AUX position.
3. Connect the 3.5mm aux-in cable (included) into the 3.5mm AUX-IN Jack to play an external audio source, such as CD player, tablet, MP3 player, etc.

LINE-OUT Jacks on the Back of Unit:

You can connect a CD player, tablet, MP3 player, etc. to this unit. Connect the external source with an RCA component cable. Make sure to connect the white plug to white jack (left) and the red plug to the red jack (right).

LISTENING TO A RECORD

1. Before use, completely loosen the TRANSPORTATION SCREW by turning it clockwise with a coin or screwdriver.
2. Detach the stylus guard (white plastic cover).
3. Turn the unit ON by pressing the POWER button.
4. Set the FUNCTION KNOB to the PHONO position.

5. Gently open the dust cover. Be careful not to pinch your finger.
6. Select the speed.

7. Put the record on the turntable. When playing a 45 RPM record, use the included 45 adaptor.
8. Gently push the CLAMPER to the right to release the TONE ARM.

LISTENING TO A RECORD (CONTINUED)

9. Raise the CUE LEVER to lift the TONE ARM off the tone arm support.

10. Move the TONE ARM gently to the edge of the record (or the starting point of a track). The turntable will begin to turn.

11. Gently lower the TONE ARM by slowly releasing the CUE LEVER. You can lower the TONE ARM manually if the CUE LEVER has not been raised.

12. Turn the VOLUME KNOB to adjust the volume.
13. When playback has finished, slightly lift the tone arm using the CUE LEVER and return it to the TONE ARM holder. The rotation stops.

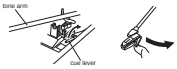

Note: Playing records with the dust cover down will prevent dust from settling on the turntable.

LISTENING TO THE RADIO

1. Turn the unit ON by pressing the POWER button.
2. Set the FUNCTION KNOB to the FM position.

3. Select FM using the switch.

4. Turn the TUNING KNOB to tune to a station.
5. Turn the VOLUME KNOB to adjust the volume.

If reception is poor:

- **FM broadcast**
  Extend and move the FM antenna until you receive the station clearly.

LISTENING TO THE BLUETOOTH

1. Turn the unit ON by pressing the POWER button.
2. Set the FUNCTION KNOB to the FM position.

3. Select (Bluetooth) using the switch.

4. Due to the different device manufacturers, models, and software versions, a full functionality cannot be guaranteed.
   Before you listen to music via the unit, you must pair the devices.
   - Ensure that the Bluetooth function is activated in your player (e.g. mobile phone).
   - Set your external device to search to pair.
   - The device "Wooden Music Center" will show in your player as a selection.
   - Choose it in your player and register in your player.
   - Enter the password "0000" in your player, depending on the device manufacturers, model, and software version.
5. Turn the VOLUME KNOB to adjust the volume.

NOTE:
The control keys on control panel can not control the track playing and skipping from mobile phone after paired.

LISTENING TO A CASSETTE TAPE

1. Turn the unit ON by pressing the POWER button.
2. Set the FUNCTION KNOB to the AUX position.

3. To insert a cassette tape, push a tape into the CASSETTE TRAY until a "click" is heard. The cassette tape will only fit in one way. Never force a tape in. Playback starts automatically. When the tape reaches the end, playback will stop.

4. Turn the VOLUME KNOB to adjust the volume.

To stop playback and eject the tape:
Push the TAPE OPERATION BUTTON all the way in until the tape is ejected. To stop playback, you must eject the tape.

To fast forward:
During playback, lightly press and hold the TAPE OPERATION BUTTON. Release it when the part you want to listen to is found. You can also push in the TAPE OPERATION BUTTON about 1/4" (5mm) to start the fast forward operation, and press the button again to release it and resume normal speed playback.

- When the tape has wound to the end, release the button to stop the unit.

TROUBLESHOOTING

If you experience any problems with the unit, please take a moment to look through this guide and see if you can solve the problem yourself before you call your dealer.

General
No power:

- Check the connection to the AC power source. Make sure the AC source is not a switched outlet and if it is, turn the switch on. Make sure there is power to the AC outlet by plugging another item such as a lamp or fan.

No sound:

- Adjust the volume.

The sound has interference:

- The unit is too close to a TV set or similar appliance. Relocate the unit further away from them, or turn the other appliances off.

Radio
Cannot listen to any station, or signal is too weak:

- Tune in the station properly.
- If a TV is near the unit, turn it off.
- Rotate the unit or antenna wire for the best reception position.

Record Player
Will not play:

- Turn the VOLUME KNOB clockwise.
- Loosen the screw and detach the stylus guard. The stylus guard is a white plastic cover that protects the stylus during transportation. Failing to remove this guard will not allow the needle to contact the grooves of the record and no sound will be heard!
- If the stylus is worn-out, change the stylus. Select the correct playback speed.

Sound skips:

- Place the unit on a stable surface to avoid vibration and shock. Make sure the unit is level both front to back and side to side.
- Clean the surface of the record/disc.
- Do not use scratched, damaged or warped records/discs.

CD Player
Will not play:

- Turn the VOLUME knob clockwise, and rotate the FUNCITON KNOB to "CD".
- Load a disc with the playback side facing down.
- If the disc is dirty, clean the surface of the disc.
- A blank disc has been loaded. Load a pre-recorded disc.
- Depending on the disc, it may not be possible to play back CD-R/CD-RW discs. Try again with another disc.
- You cannot play back unfinalized CD-R/CD-RW discs. Finalize and try again.

TROUBLESHOOTING (CONTINUED)

Cassette Tape Player
The button does not work:

- Insert a cassette tape securely.

Sound is distorted or noisy:

- Clean and demagnetize the heads.
- Use normal tape.

If normal operation cannot be obtained, unplug the power cord from the outlet and plug it again.

Beware of condensation
When the unit (or a record/disc) is moved from a cold to warm place, or used after a sudden temperature change, condensation may form; vapor in the air could condense on the internal mechanism, making correct operation erratic or impossible. To prevent this, or if this occurs, leave the unit turned off for one or two hours. The unit will stabilize at the temperature of its surroundings.

Maintenance
Always unplug the turntable **clean.** If the surface of the unit gets dirty, wipe with a soft dry cloth or use a diluted mild liquid soap. Be sure to remove any excess liquid completely. Do not use thinner, benzine or alcohol as they may damage the surface of the unit. Allow the surface of the unit to dry completely before using.

SPECIFICATIONS

Amplifier Section
Output Power ..... 6W+6W
Frequency Response ..... 60Hz to 20,000Hz

CD Player Section
Frequency Response ..... 20Hz to 20,000Hz (±6dB)
Wow and Flutter ..... Unmeasurable

Tuner Section
Frequency Range (FM) ..... 88MHz to 108.00MHz

Bluetooth Section
Bluetooth working range 10Meters

Tape Section
Track System ..... 4 track, 2 channel stereo
Tape Speed 4.8cm/sec
Wow and Flutter ..... 0.15% (WRMS)
Frequency Response ..... 100 to 8,000Hz
Signal-to-Noise Ratio 35dB

Record Player Section
Motor ..... DC servo motor
Drive System ..... Belt Drive
Speed ..... 33-1/3 rpm, 45 rpm, 78 rpm

Wow and Flutter ..... less than 0.15% (WOT)
Cartridge type ..... Ceramic Stereo Cartridge
Stylus ITRRS-300

Speaker System Section
Unit 1-way
Impedance ..... 8 ohms

General
Power Requirements ..... AC 120V/60Hz
Power Consumption 20W
Dimensions (W x H x D) ..... 460 X 250 X 340 mm

Standard Accessories
Owner's Manual x 1
Aux-in Cable x 1
45 RPM adaptor (installed on holder) x 1

- **Design and specifications are subject to change without notice.**
- **Photos and illustrations may differ slightly from production models.**

Bluetooth® is a trademark on a registered trademark of Bluetooth SIG Inc. All other trademarks and trade names are those of their respective owners.

FCC STATEMENT

Warning: Changes or modifications to this unit not expressly approved by the party responsible for compliance could void the user authority to operate the equipment.

NOTE: This equipment has been tested and found to comply with the limits for Class B digital device, pursuant to part 15 of the FCC Rules. These limits are designed to provide reasonable protection against harmful interference in a residential installation. This equipment generates, uses and can radiate radio frequency energy and, if not installed and used in accordance with the instructions, may cause harmful interference to radio or television reception, which can be determined by turning the equipment off and on, the user is encouraged to try to correct the interference by one or more of the following measures:

- Reorient or relocate the receiving antenna.
- Increase the separation between the equipment and the receiver.
- Connect the equipment into an outlet on a circuit different from that to which the receiver is connected.
- Consult the dealer or an experienced radio/TV technician for help.

*This equipment complies with FCC RF radiation exposure limits set forth for an uncontrolled environment.

This equipment should be installed and operated with a minimum distance of 20 centimeters between the radiator and your body.

Innovative Technology Electronics Corp.
Limited Warranty: 90 Days Labor, One Year Parts

Innovative Technology Electronics Corp. (IT) warrants the product to be free from "Defects" in materials under normal use for a period of "One Year" from the date of the original purchase. The Warranty is "Not" transferable. IT agrees, within the initial "90 Day" period, to repair or replace the product if it is determined to be defective at "No Charge". It is further agreed that IT will cover the cost to repair or replace damaged "Parts" only for a total period of "One Year" from the date of the original purchase. The warranty does not cover cosmetic damage, alterations, modifications, abuse, misuse, improper handling, damage due to line power surges, connection to improper voltage supply or settings, misuse, misrhandling, accident, acts of God or attempted repair by an unauthorized service agent.

To obtain service, the purchaser MUST present an original sales receipt / proof of purchase. Please contact us at www.ithomeproducts.com to request an RMA (Return Material Authorization) number to return products for service or replacement. Returns without an RMA number on the package will be refused and returned to sender. Upon receipt of the returning item and our full inspection (IT) may issue a replacement to customer for the same item or of one that has equivalent value and features. To return an item, supply full name, return address, phone number, item purchased, receipt of purchase and reason for return to obtain RMA number.

All returns must be in the original packaging or reasonable substitute to prevent damage. Customer "Must" include full name, shipping address and telephone number inside of package. No return will be shipped back to a PO Box or APO address.

Please include your check or money order in the amount of:
- **USD$5.00 for items $10.00 to $39.99 (Price Paid Per Unit)**
- **USD$10.00 for items $40.00 to $99.99, (Price Paid Per Unit)**
- **USD$15.00, for items $100.00 and up. (Price Paid Per Unit)**
- **Shipping fees are non-refundable**

to be payable to Innovative Technology Electronics Corp. (for handling and return shipping charges (IT) will not be responsible for delays or unprocessed claims resulting from a purchaser's failure to provide any / all of the necessary information. Send all inquiries or RMA request via our website **www.ithomeproducts.com/support**.

Innovative Technology Electronics Corp.
Port Washington Drive
Port Washington, NY 11050
Toll free: 1-877-483-0497
Website for support: www.ithomeproducts.com/support

There are no express warranties except as listed above.
REPAIR OR REPLACEMENT AS PROVIDED UNDER THIS WARRANTY IS THE EXCLUSIVE REMEDY OF THE CUSTOMER. (IT) SHALL NOT BE LIABLE FOR ANY INCIDENTAL OR CONSEQUENTIAL DAMAGES FOR BREACH OF ANY EXPRESS OR IMPLIED WARRANTY ON THIS PRODUCT EXCEPT TO THE EXTENT PROHIBITED BY APPLICABLE LAW. ANY IMPLIED WARRANTY OF MERCHANTABILITY OR FITNESS FOR A PARTICULAR PURPOSE ON THIS PRODUCT IS LIMITED IN DURATION TO THE DURATION OF THIS WARRANTY.
Some states do not allow the exclusion or limitation of incidental or consequential damages, or limitations on how long an implied warranty lasts, so the above exclusions or limitations may not apply to you. This warranty gives you specific legal rights and you may also have other rights, which vary from state to state.

Made in China. V150612E