

CORNING | MobileAccess
Wireless Solutions

QX Add-On Module 700 LTE

2



RS 232

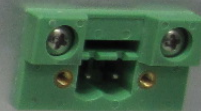



Power

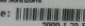

CORNING
MobileAccess
Windows Solutions

8391 Old Courthouse Road, Suite 300, Vienna, VA 22182, USA
Complies with 21 CFR 1040.10 and 1040.11 Except for
deviations pursuant to Laser Notice No. 50 (July 26, 2001)
& IEC 60825-1 Amendment 2 (Jan. 2001)

Module:  - Rev. 58

S/N:  2008.03.8 AM
0C43075

Manufactured: October 2012

DC Power
25-48 V DC
Max. 2.0 A





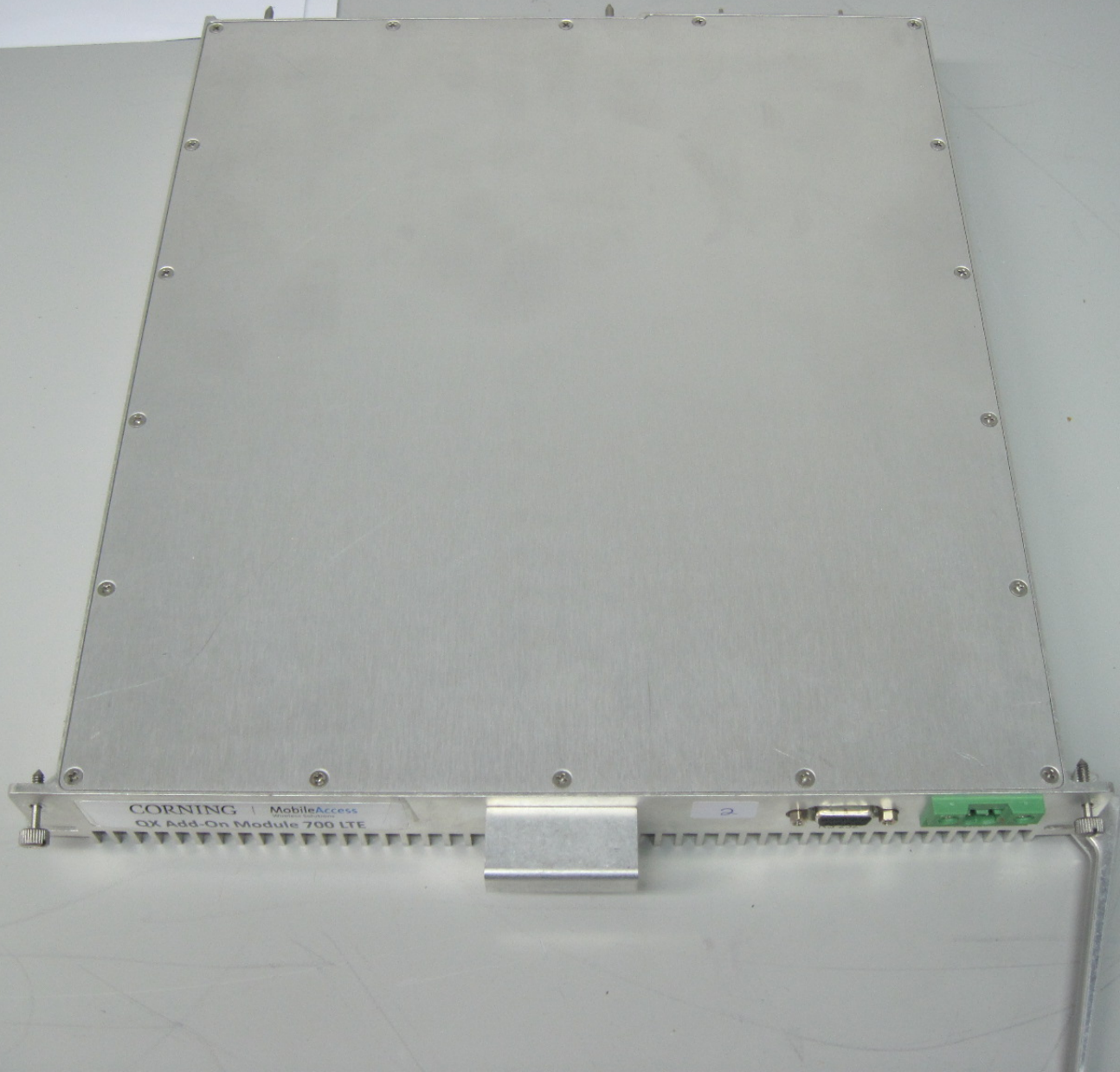

CORNING | MobileAccess
GX Add-On Module 700 LTE

2



4x4 Add-On Module 700 LTE

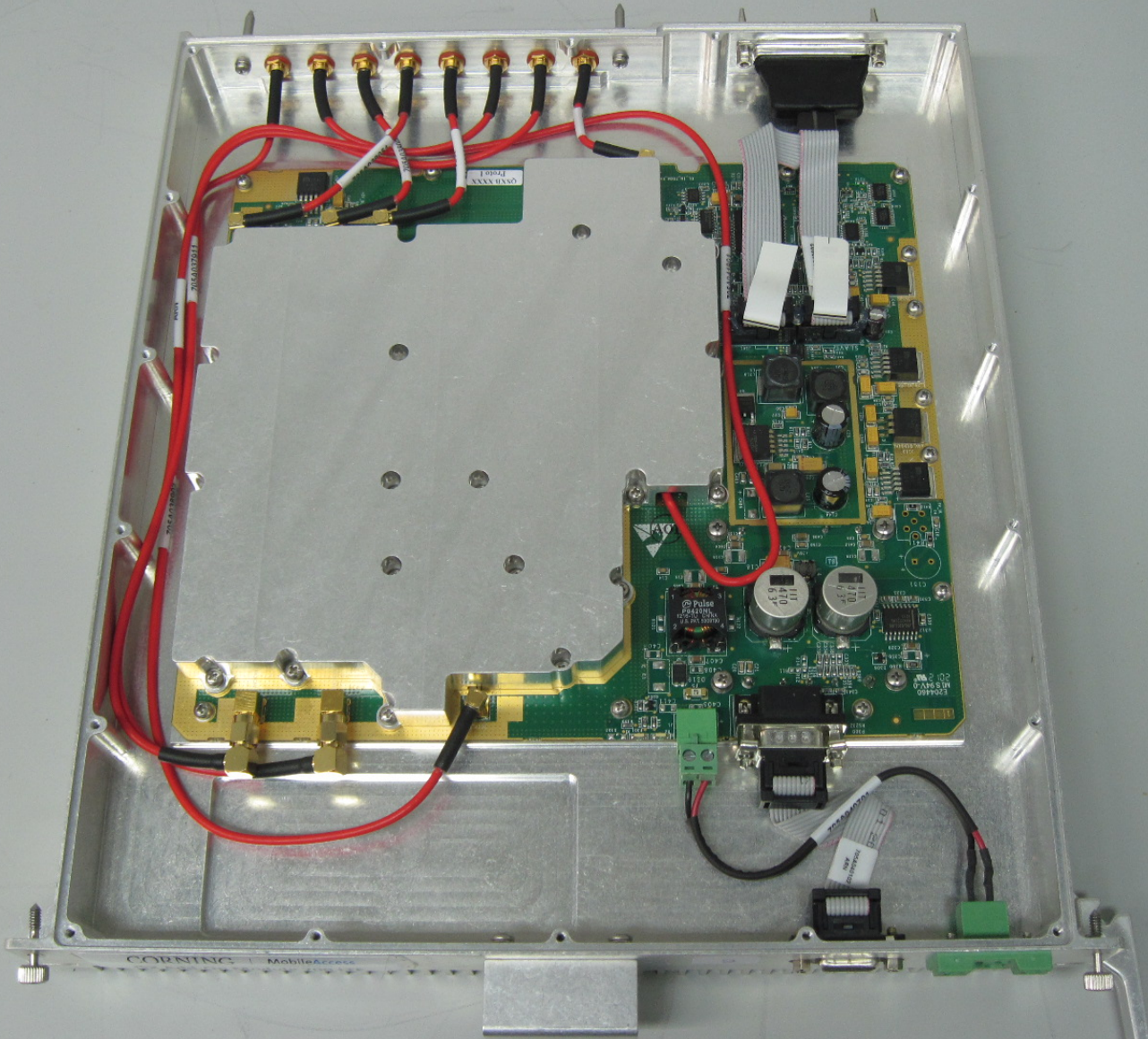

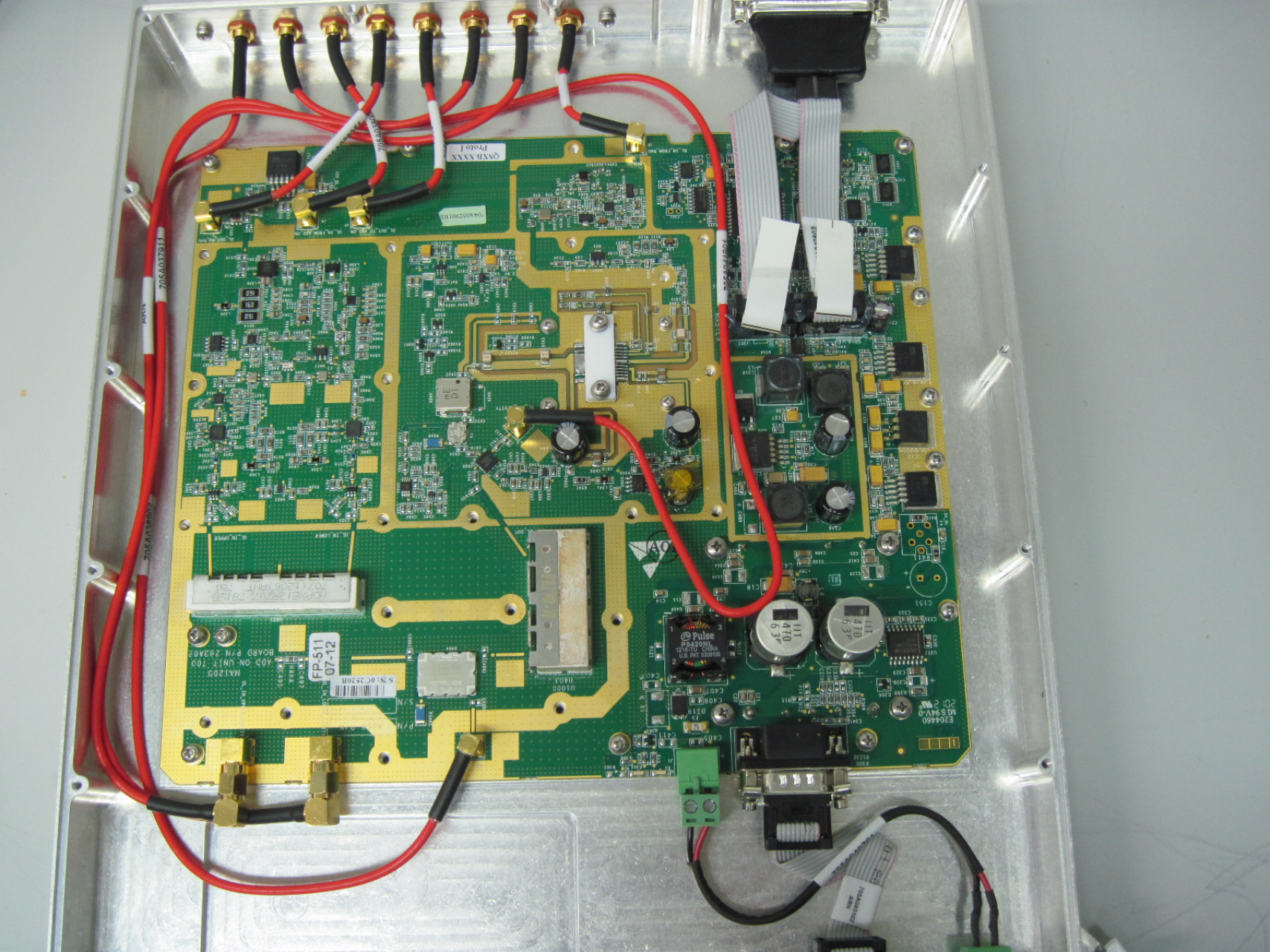

705A007011

QSPH XXXX

MA1205
BOARD ON UNIT 700
40D P/N 293A0

FP-511
07-12

S N 80 C 25308

Pulse
1000000
1000000

470
6.3V

470
6.3V

E204460
MIS 9440
20 2 9440

705A007011

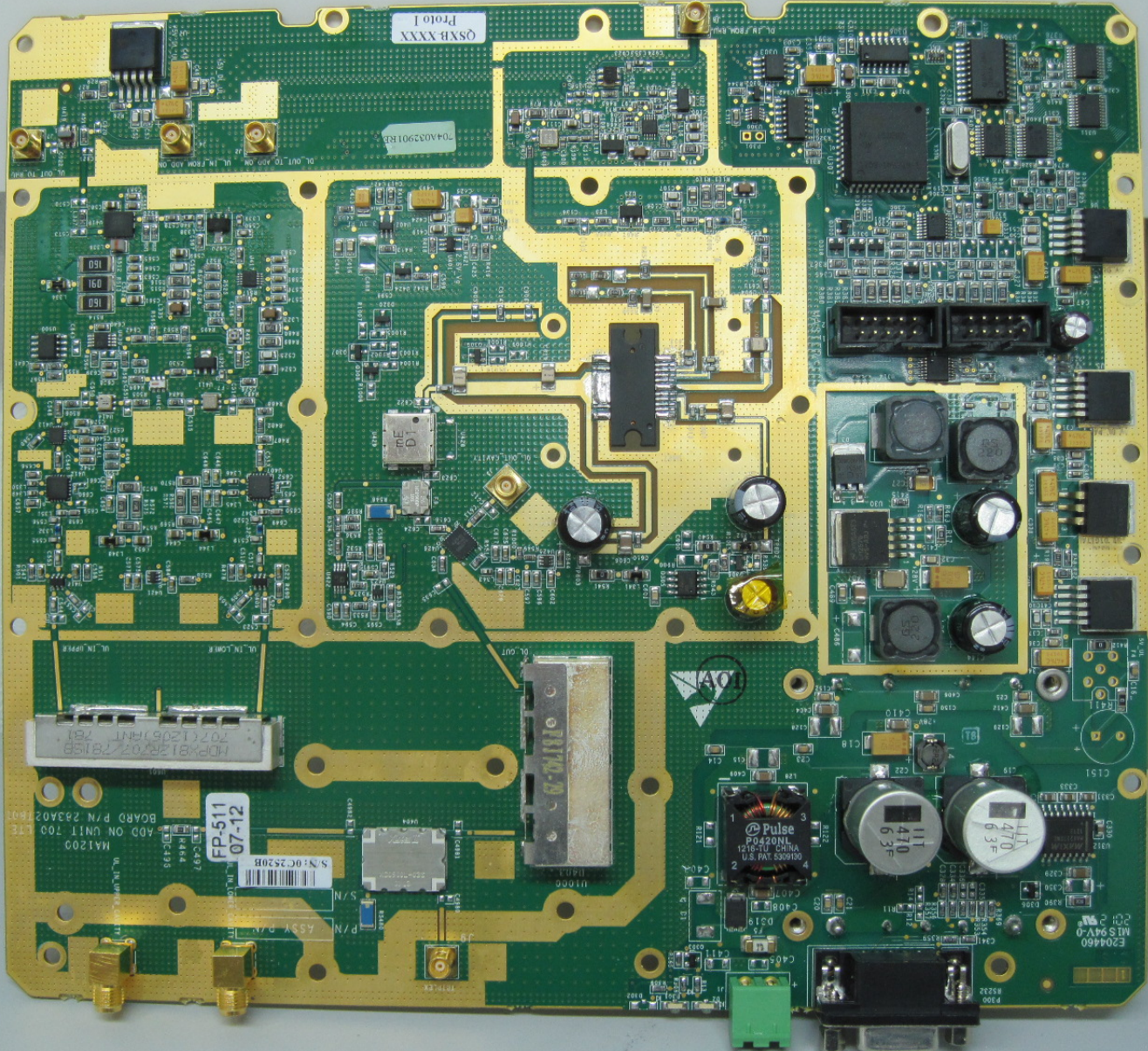

Proto 1

Q5XB-XXXX

704A03901R3

ADD ON UNIT 700 LITE
BOARD P/N 283A028-03
MAI200
HDP:813R027815B
707112051RMT 781

FP-511
07-12

S/N: 0C2520B

4497

4195

4495

4495

4495

4495

4495

4495

4495

4495

4495

4495

4495

4495

4495

4495

4495

4495

Pulse
PO420NL
1210-11 CHINA
U.S. PAT. 6309100

470
6.3F

470
6.3F

470
6.3F

E204660
MIS 94V-0
201 C 24

