LTE
CELL
AWS
PCS
WCS
#2
#3
#4
#5
HALT UNIT
HALT UNIT
HALT UNIT
HALT UNIT
HALT UNIT
HALT UNIT

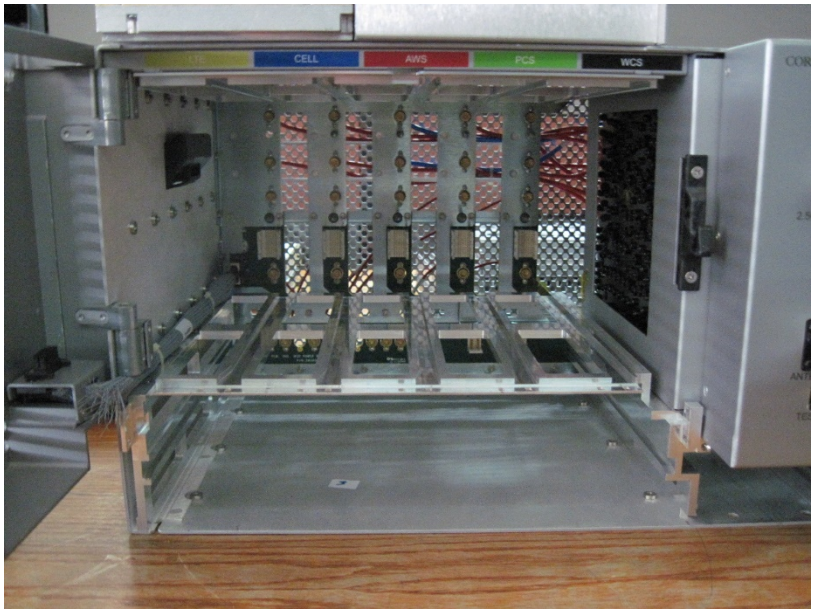
LTE
CELL
AWS
PCS
WCS

CORNING
ONE™ Wireless Platform
CELL
#2
PWR/STS
HALT UNIT

HALT UNIT

HALT UNIT

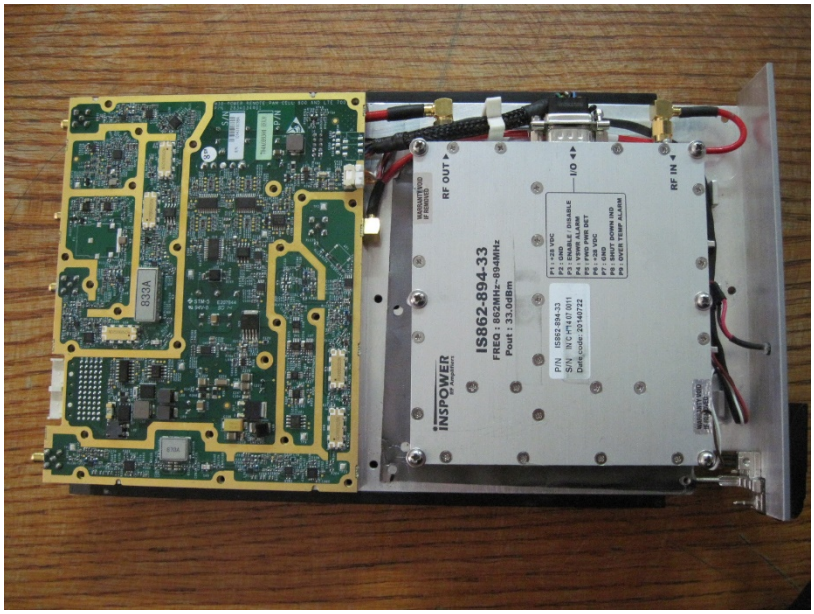
RF OUT
IO
RF IN
iNSPOWER
IS862-894-33
FREQ : 862MHz~894MHz
Pout : 33.0dBm
P1: +28 VDC
P2: GND
P3: ENABLE / DISABLE
P4: VSWR ALARM
P5: +28 VDC
P6: +28 VDC
P7: GND
P8: SHUT DOWN IND
P9: OVER TEMP ALARM
P/N IS862-894-33
S/N N/C-PM-07-011
Date code 20140722
833A

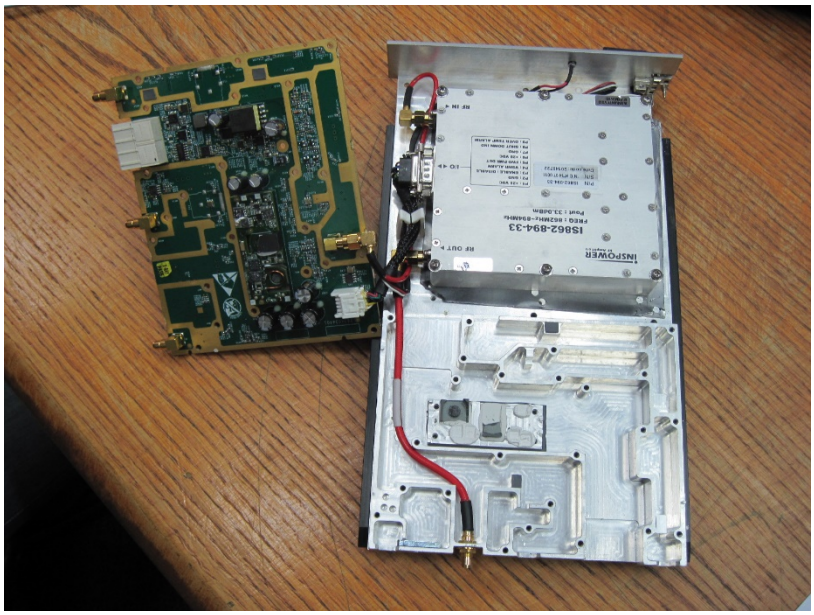
RF OUT
IO
RF IN
iNSPOWER
IS862-894-33
FREQ : 862MHz~894MHz
Pout : 33.0dBm

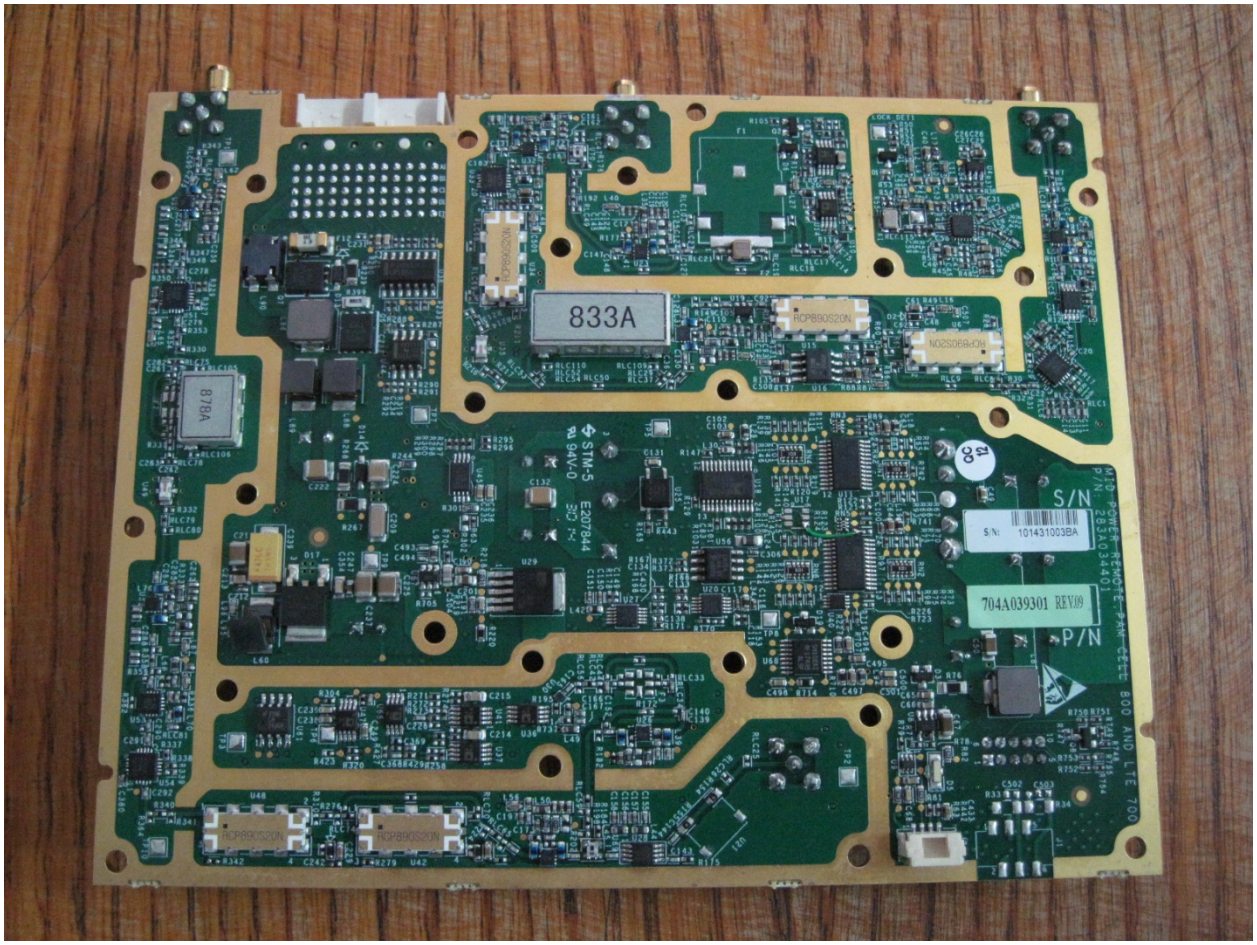
833A
878A
S/N
P/N
704A039301 REV.09

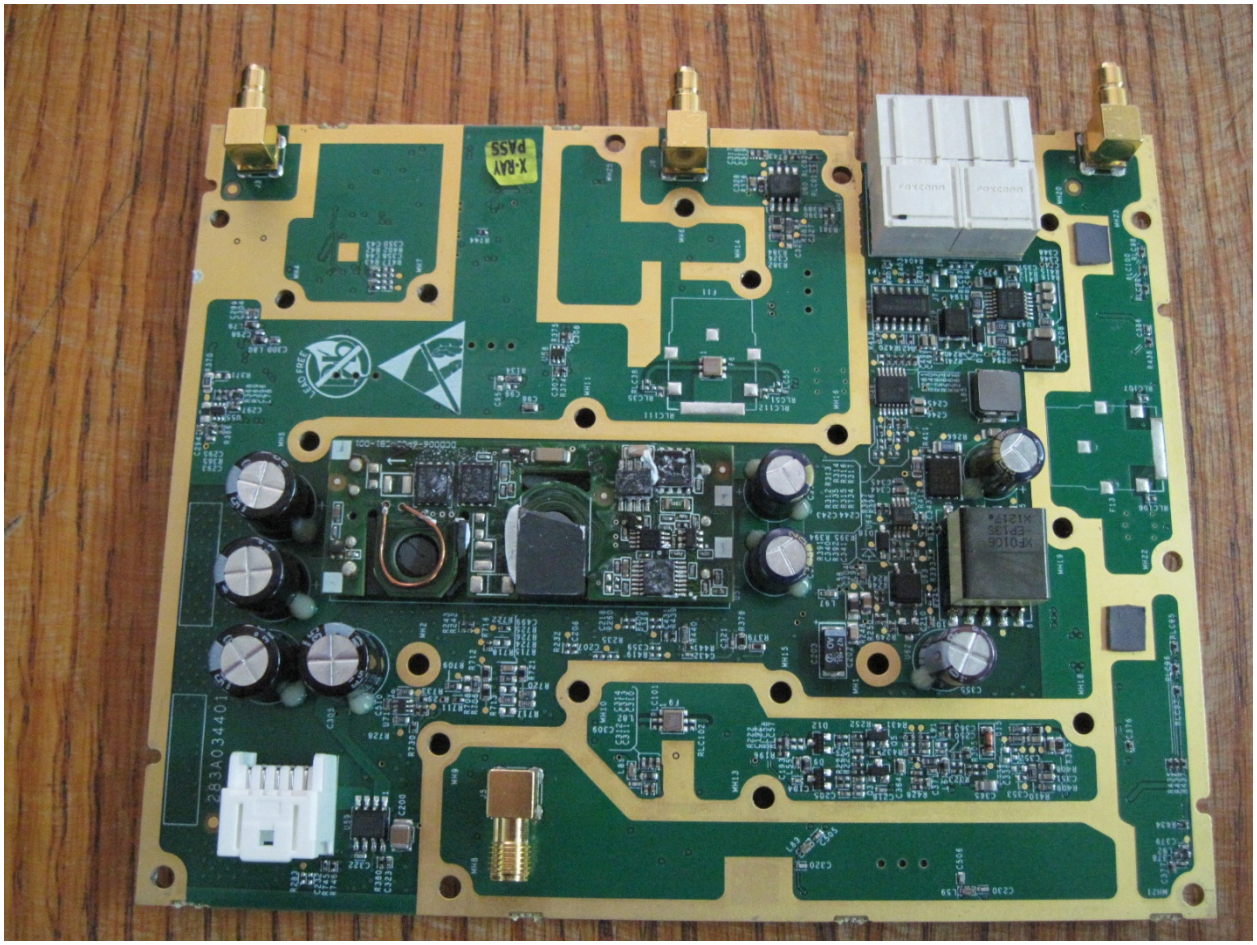
X-RAY
PASS

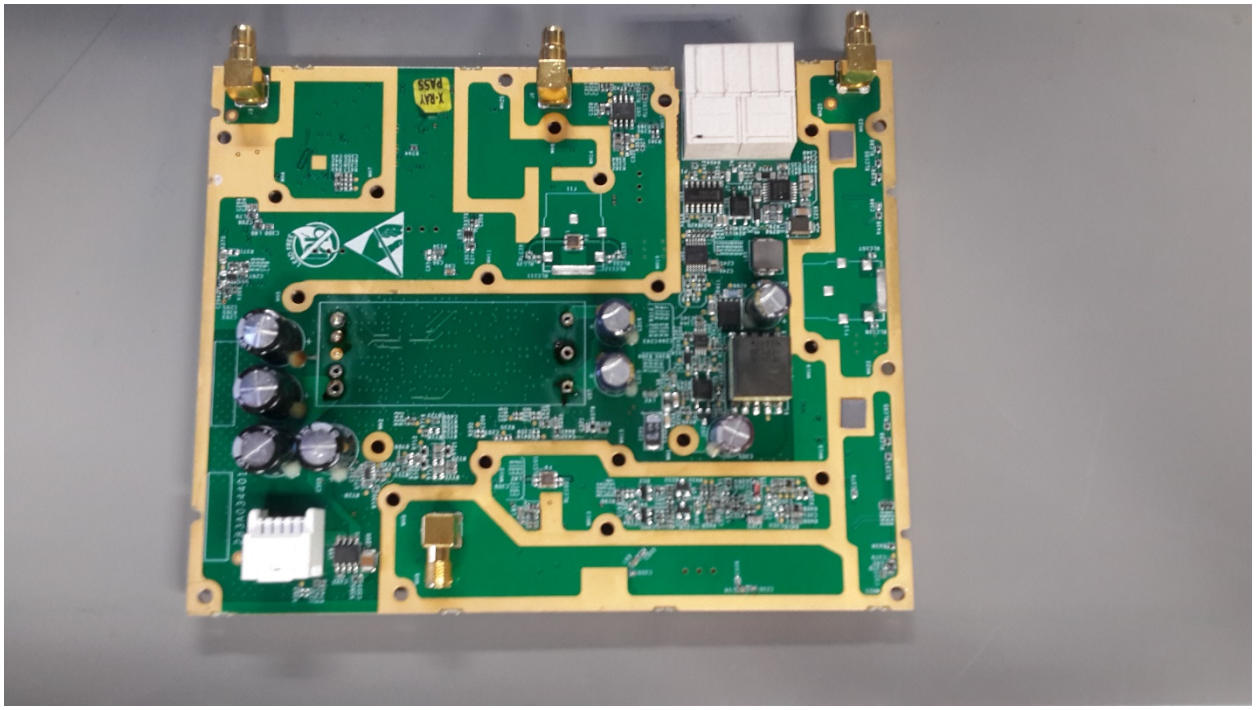
X-RAY
PASS

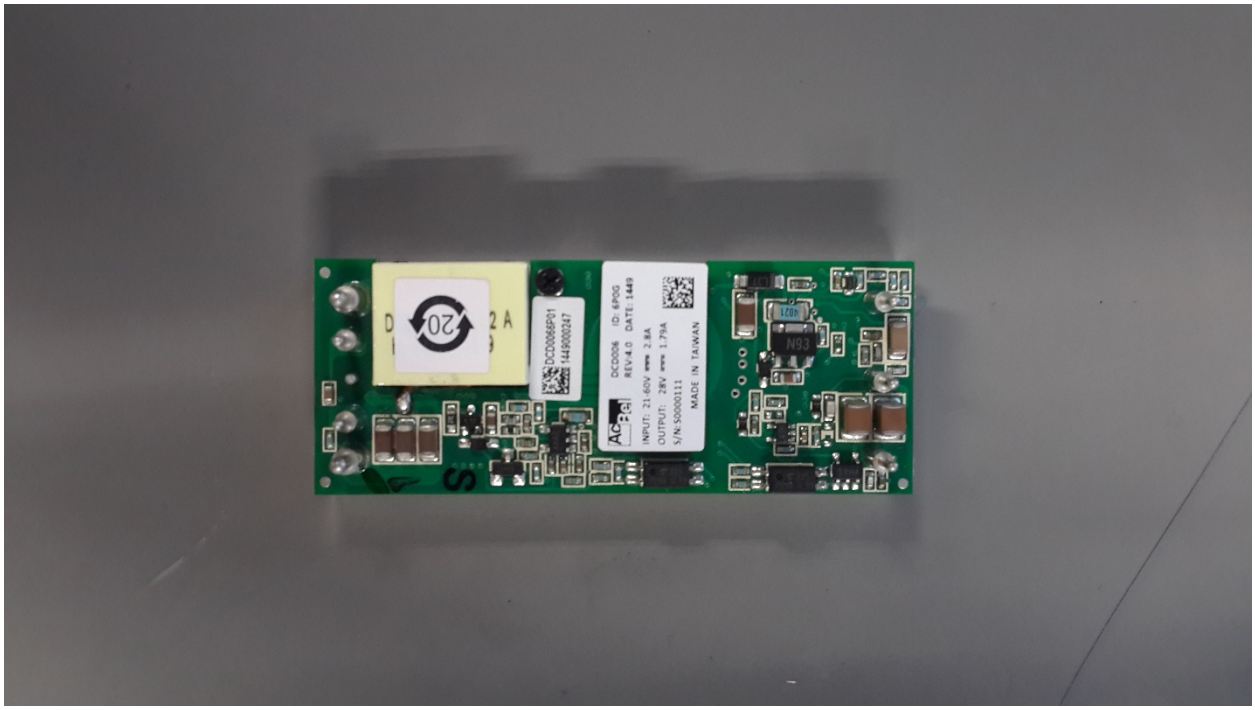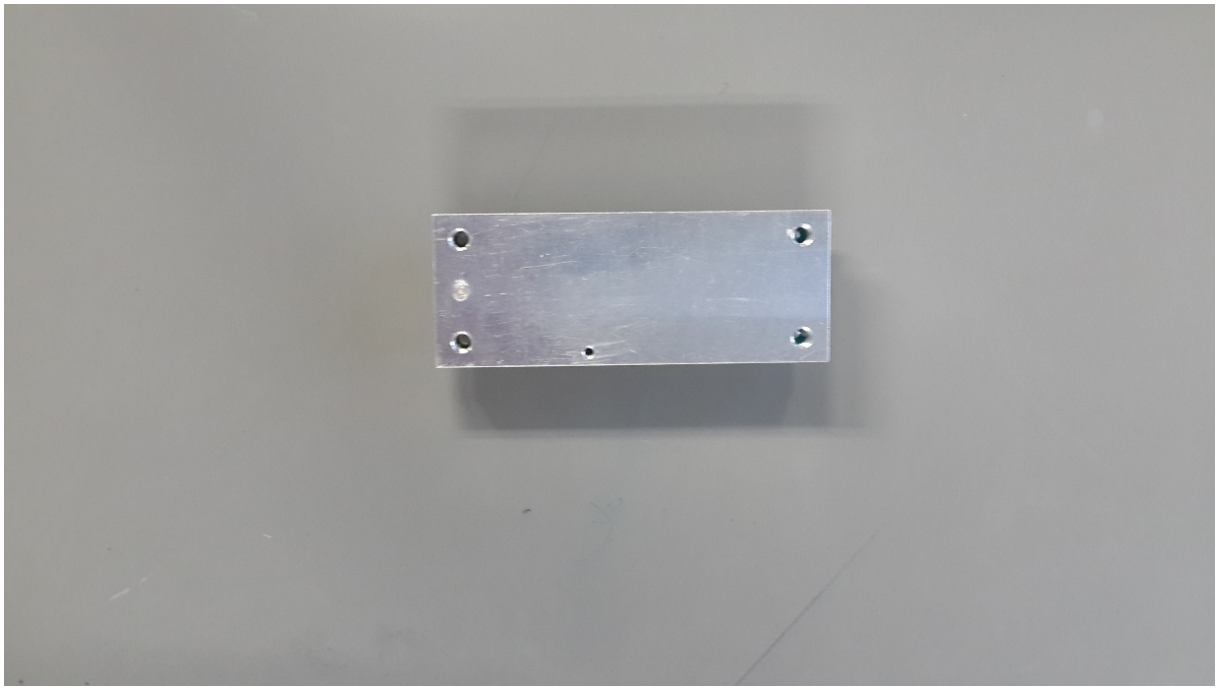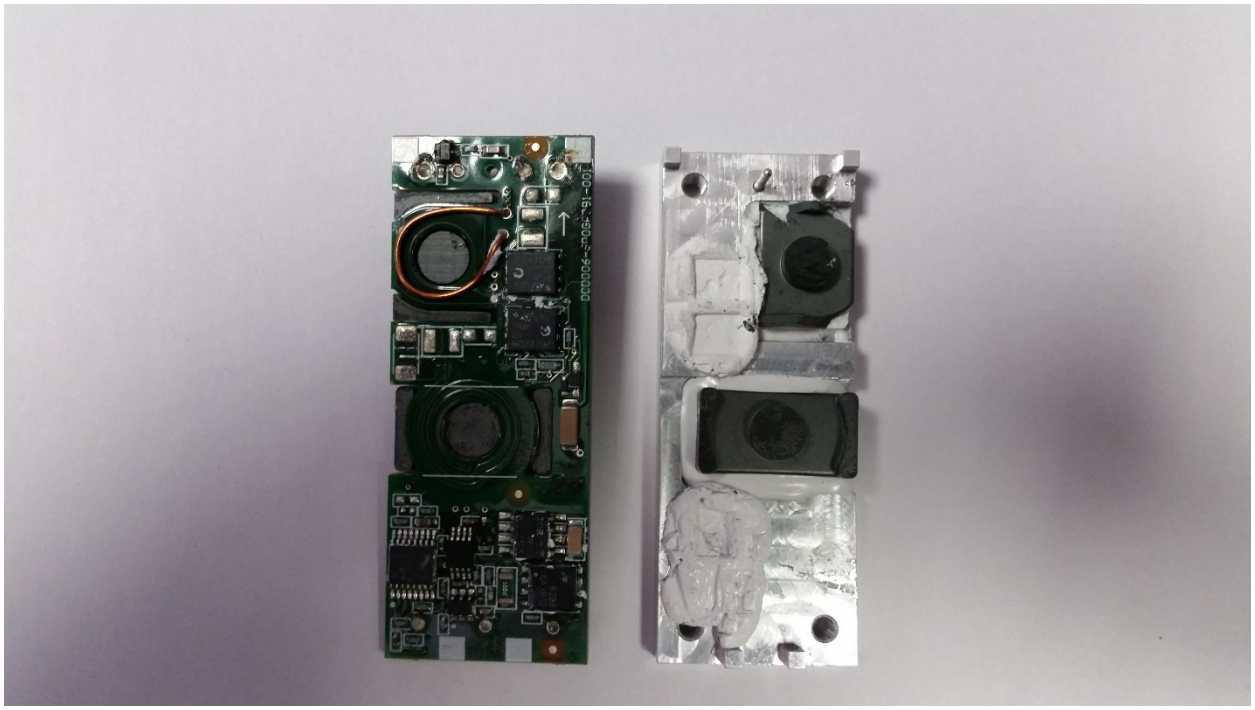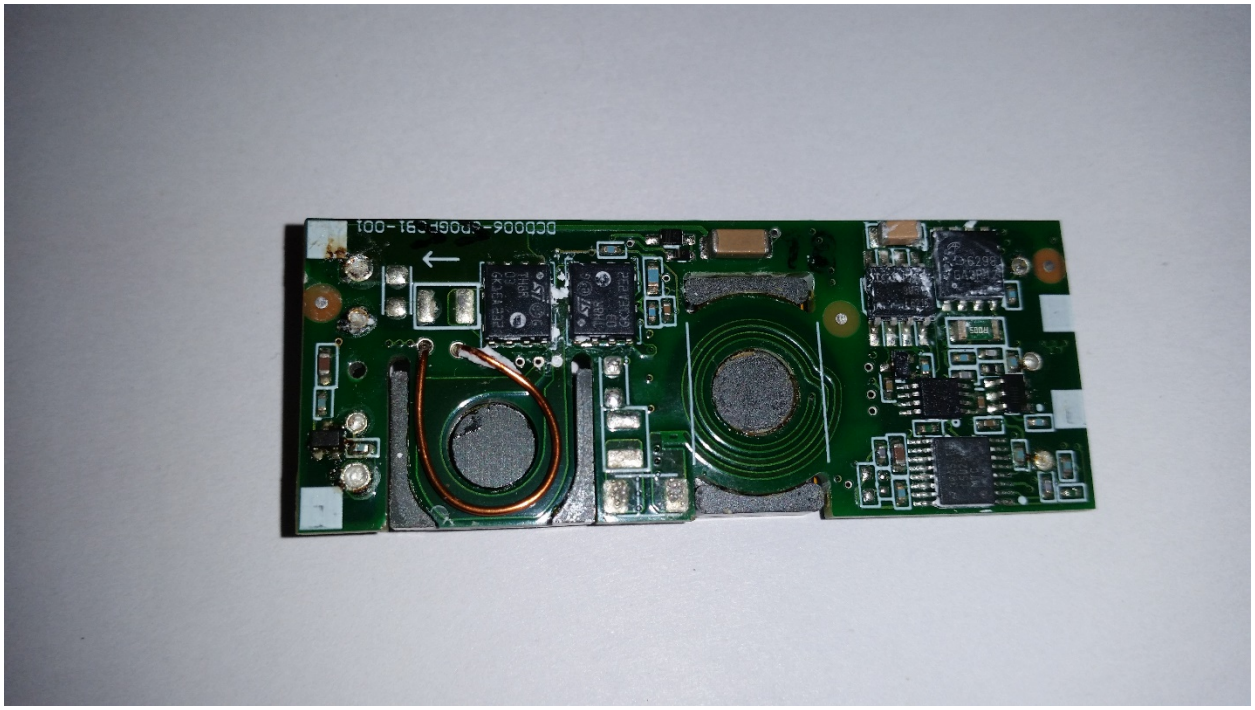
DCD006 ID: 6P0G
REV:4.0 DATE: 1449
INPUT: 21-60V 2.8A
OUTPUT: 28V 1.79A
S/N:50000111
MADE IN TAIWAN
DCD0065P01
1449000247
N93
Q21
20
2 A