LTE
CELL
AWS
PCS
WCS
#1
#2
#3
#4
#5
HALT UNIT
HALT UNIT
HALT UNIT
HALT UNIT
HALT UNIT
HALT UNIT
2.5GHz INPUT PORT
TEST PORT

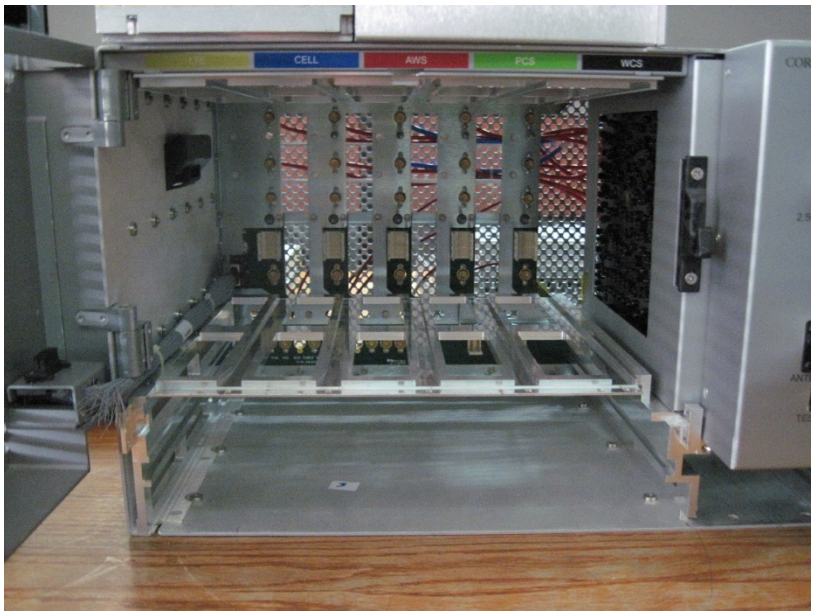
LTE
CELL
AWS
PCS
WCS

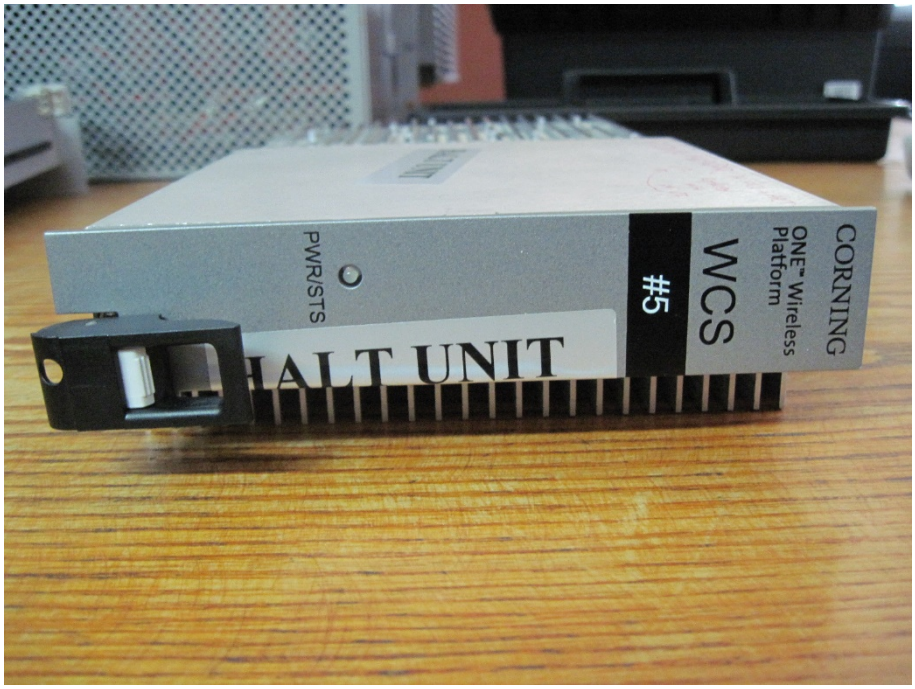
CORNING
ONE™ Wireless
Platform
WCS
#5
PWR/STS
HALT UNIT

SN: INPL14090017
07
PA FAIL in HALT
Replaced
with
SN: 07
HALT UNIT

LeanAmp™
STA2300-36MM-IS
SEWON Teletech
PATENT PENDING
RF OUT
RF IN
REMOVAL
I/O
1 +28V DC
2 GND
3 Enable/Disable
4 VSWR Alarm
5 FWD Mon
6 +28V DC
7 GND
8 PA Shut Down
9 Over Temp Alarm

HALT UNIT
CORNING

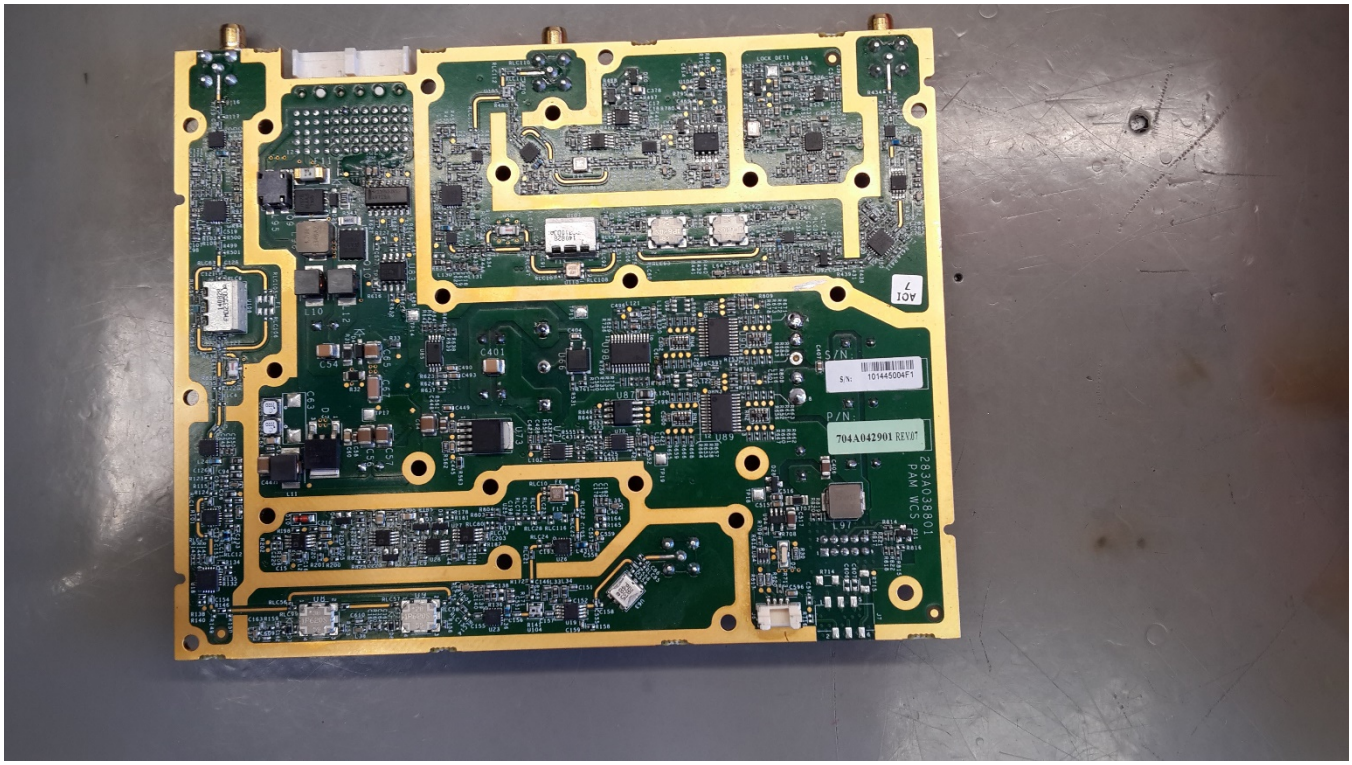
S/N:
101445004F1
P/N:
704A042901 REV01
283A038801
PAM WCS
AOI
7

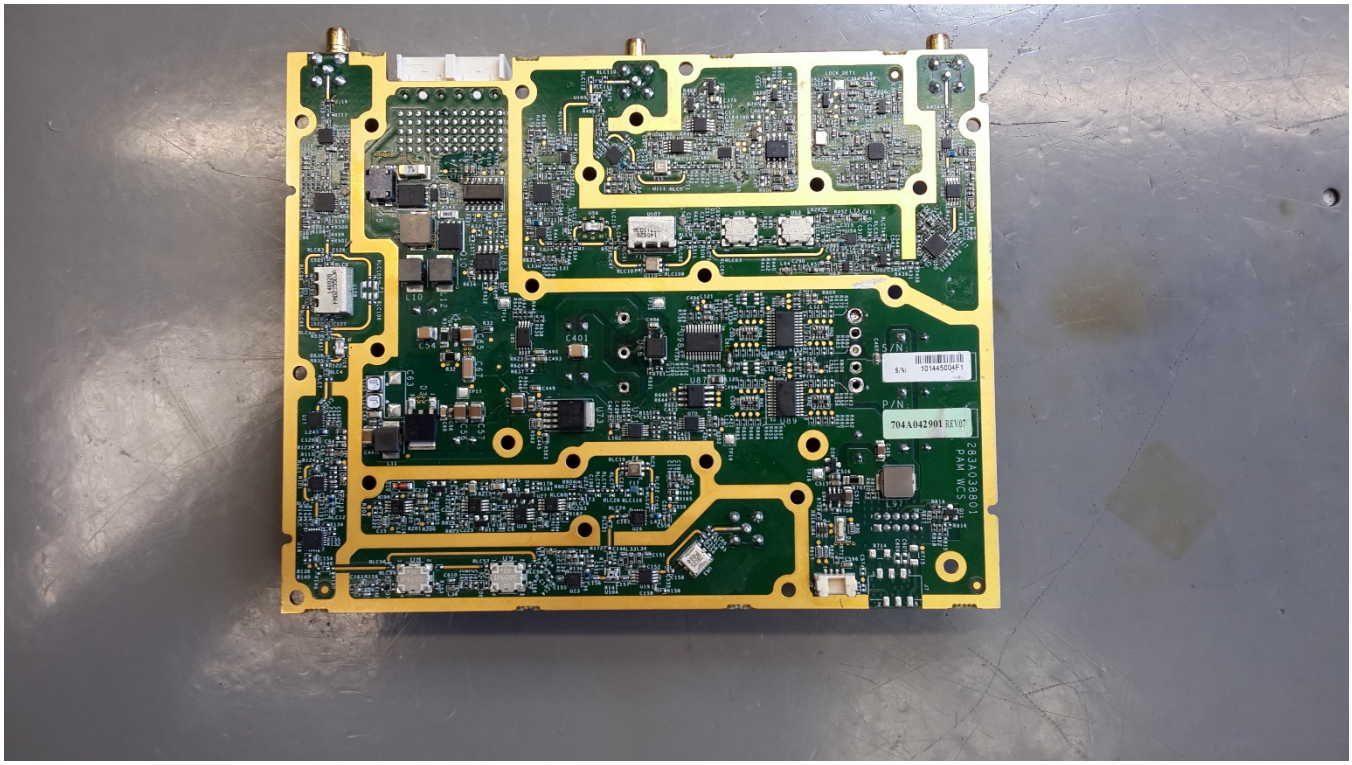
S/N:
101445004F1
P/N:
704A042901 REV01
283A038801
PAM WCS

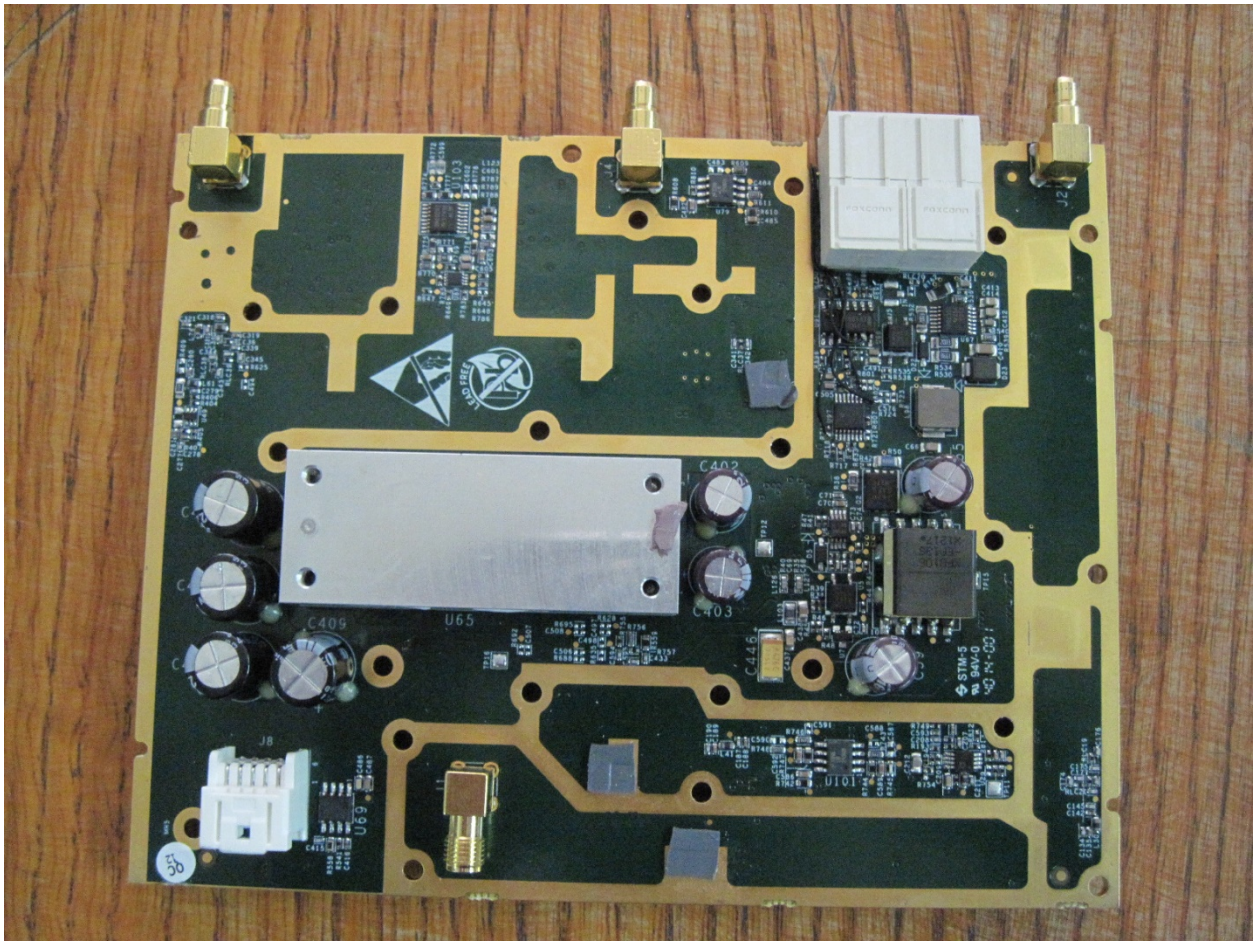
J2
J4
U103
C402
C403
C409
U65
C446
J8
U69
U101
STM-5
94V-0
FOXCONN
FOXCONN

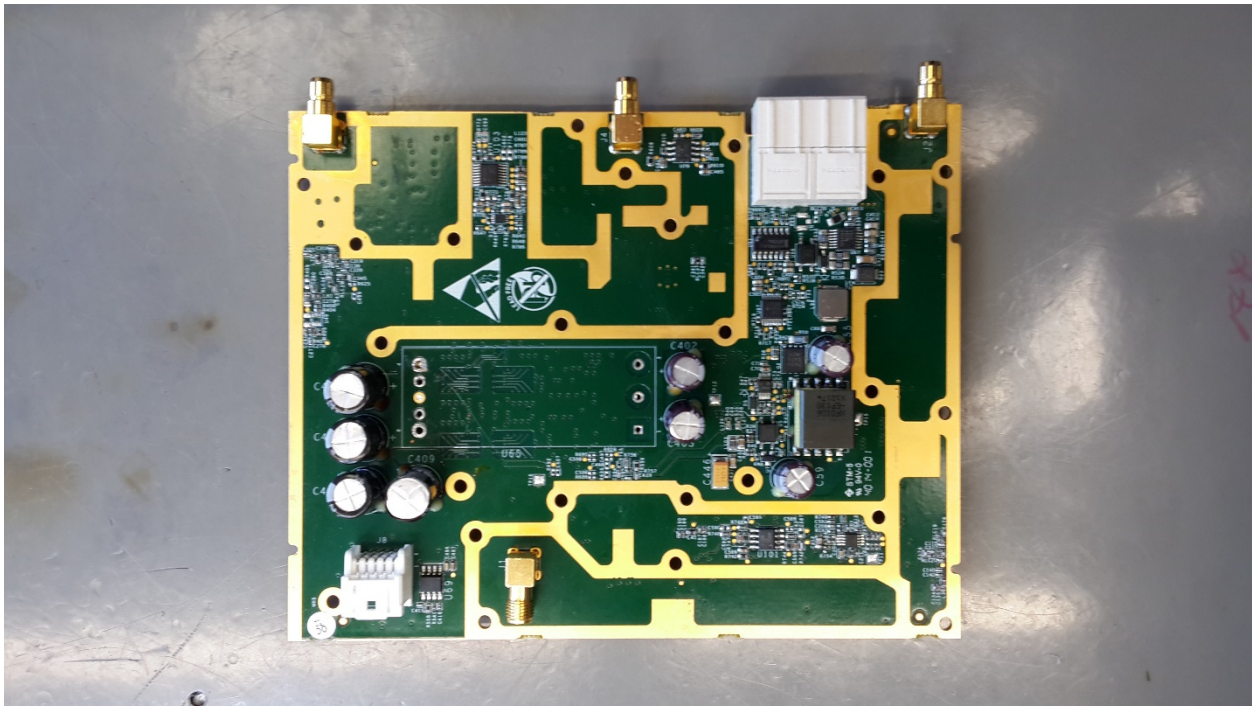
C402
C409
C59
C446
J8
U101

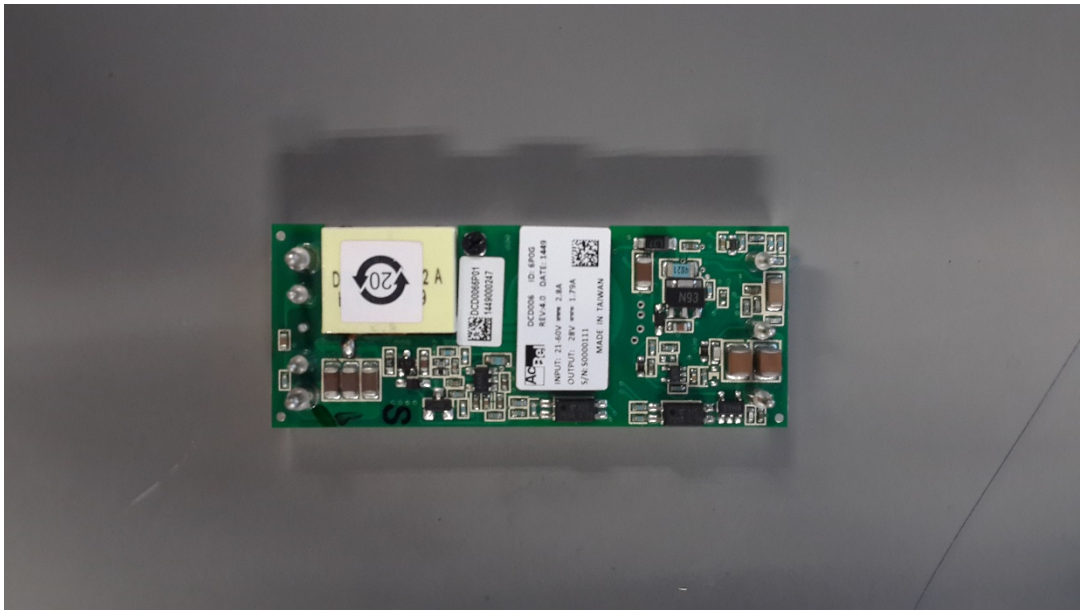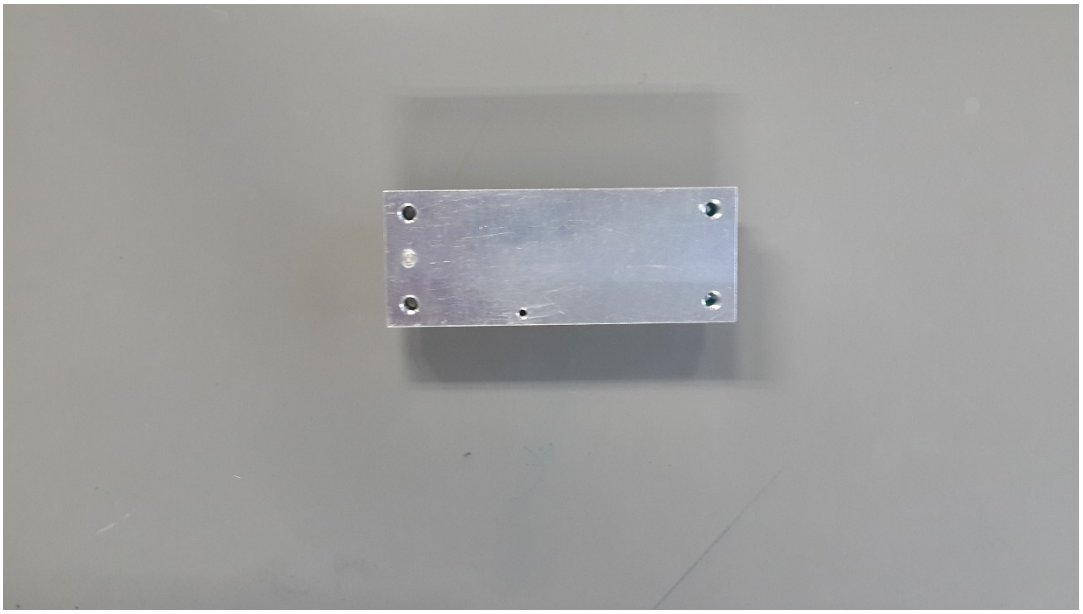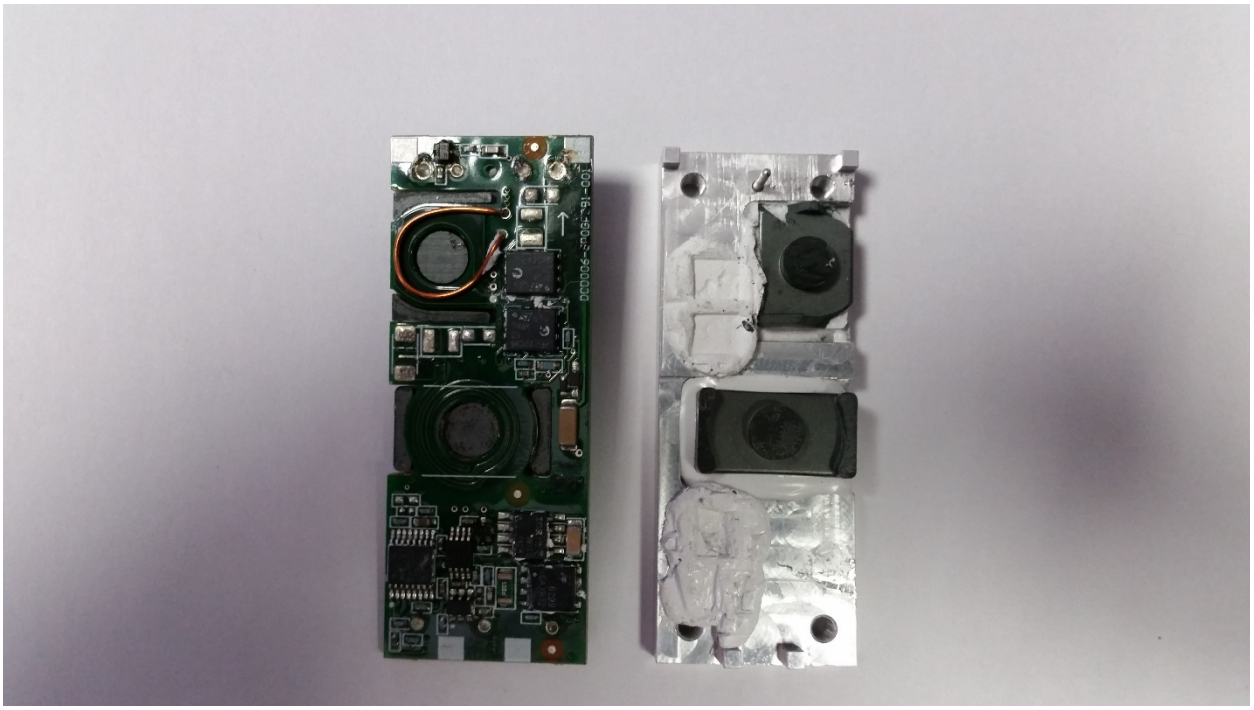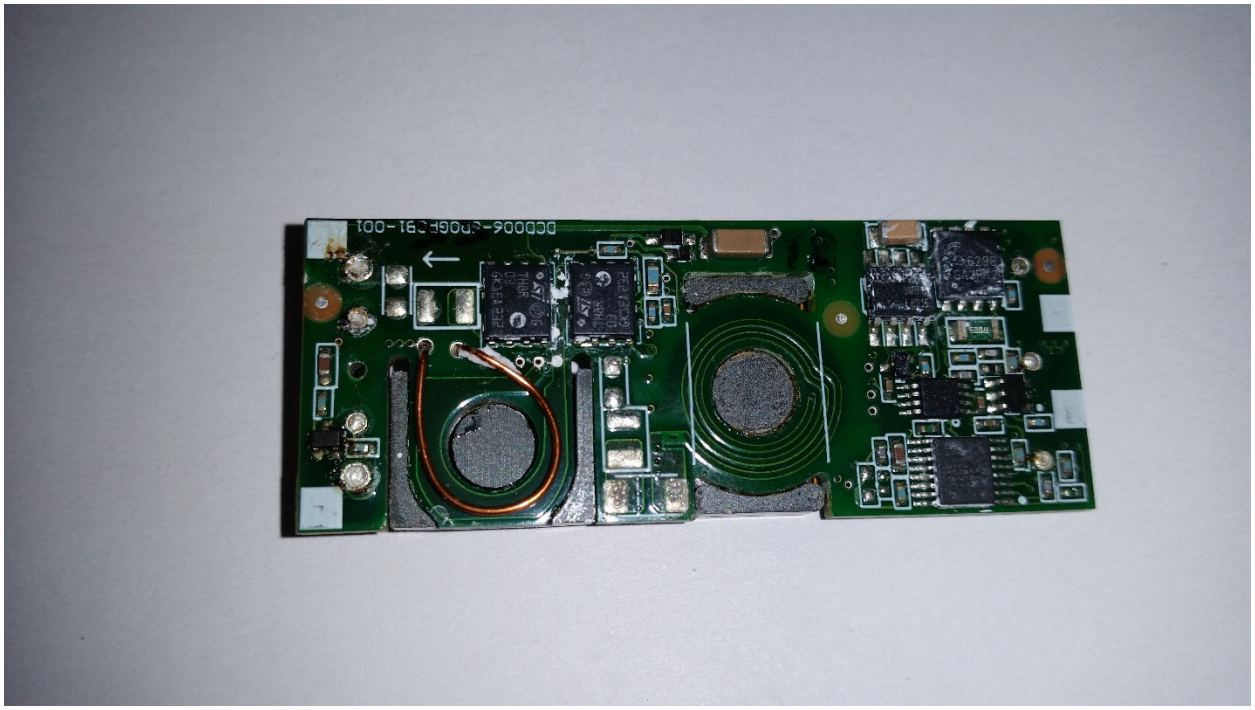
DC2006 ID: 6P05
REV:4.0 DATE: 1449
INPUT: 21.60V ⎓ 3.8A
OUTPUT: 28V ⎓ 1.79A
S/N:S0000111
MADE IN TAIWAN
DCD2006P01
1449000027
20
2 A