LTE
CELL
AWS
PCS
WCS
#2
#3
#4
#5
HALT UNIT
HALT UNIT
HALT UNIT
HALT UNIT
HALT UNIT
HALT UNIT
2.5GHz INPUT PORT
TEST PORT

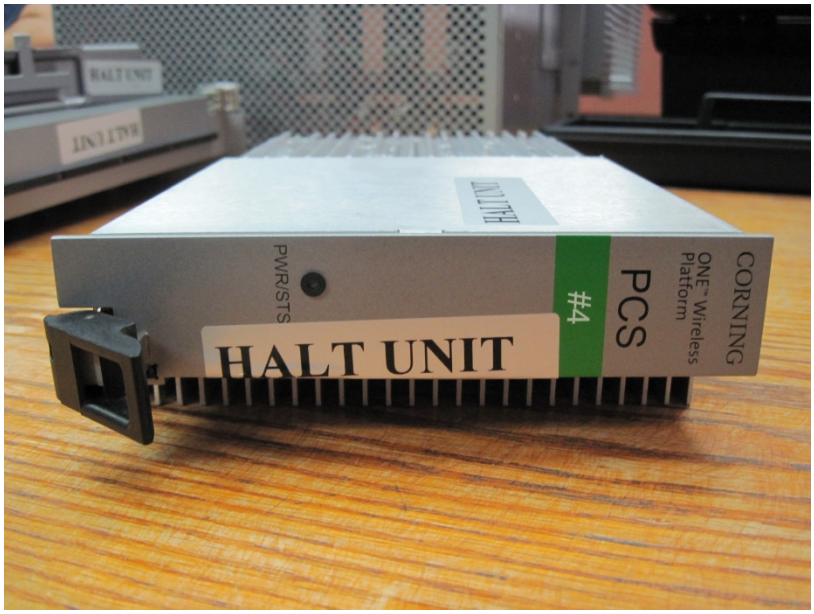
CORNING
ONE™ Wireless
Platform
PCS
#4
HALT UNIT
PWR/STS
HALT UNIT

HALT UNIT

HALT UNIT

HALT UNIT
CORNING

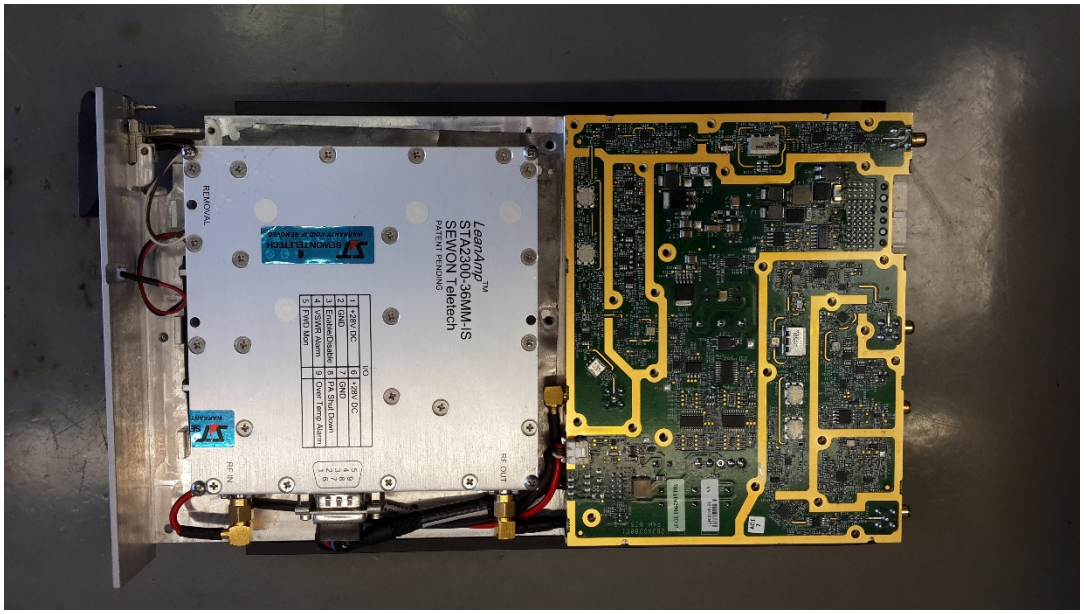
LeanAmp™
ST42300-36MM-IS
SEWON Teletech
PATENT PENDING
SEWONTELETECH
WARRANTY VOID IF REMOVED
REMOVAL
WARRANTY
RF IN
RF OUT
I/O
1 +28V DC
2 GND
3 Enable/Disable
4 VSWR Alarm
5 FWD Mon
6 +28V DC
7 GND
8 PA Shut Down
9 Over Temp Alarm

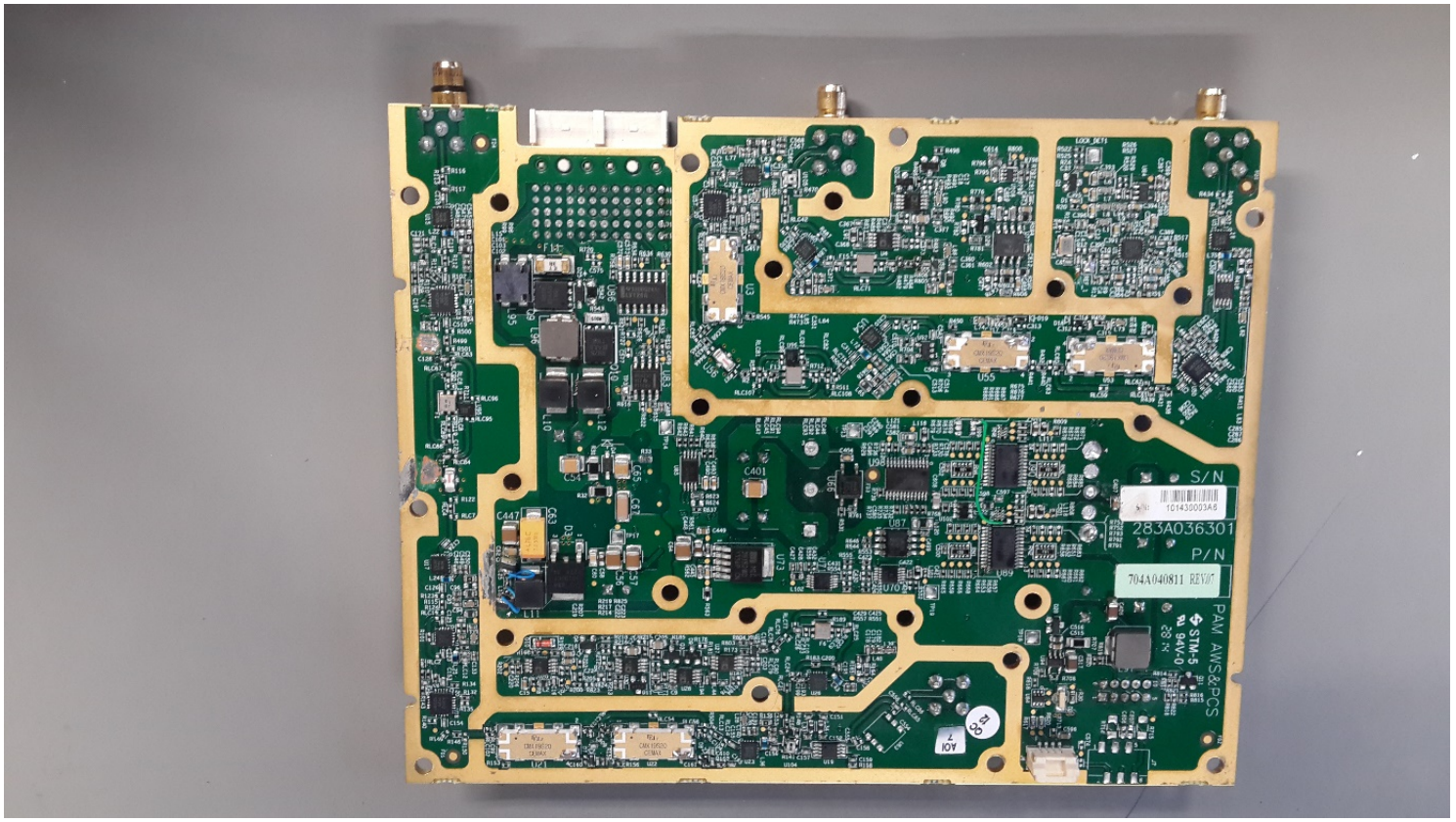
S/N
101430003A6
283A036301
P/N
704A040811 REV/C
PAM AWS&PCS
STM-5
94V-0
28 ×
A01
C401
C447
U55
U87
U73
U70

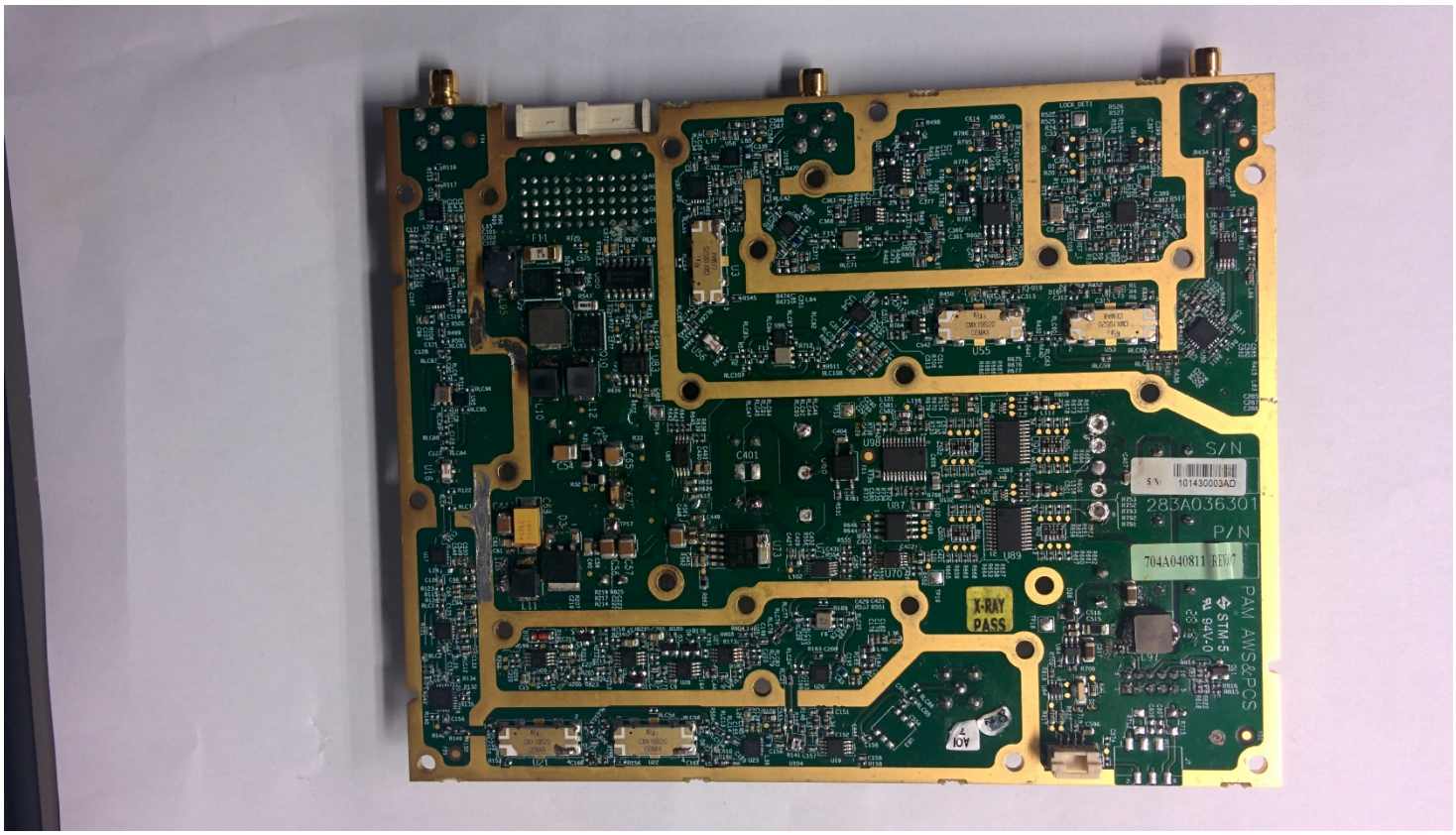
S/N
101430003AD
283A036301
P/N
704A040811 REV 7
X-RAY
PASS
PAM AWS&PCS
STM-5
94V-0

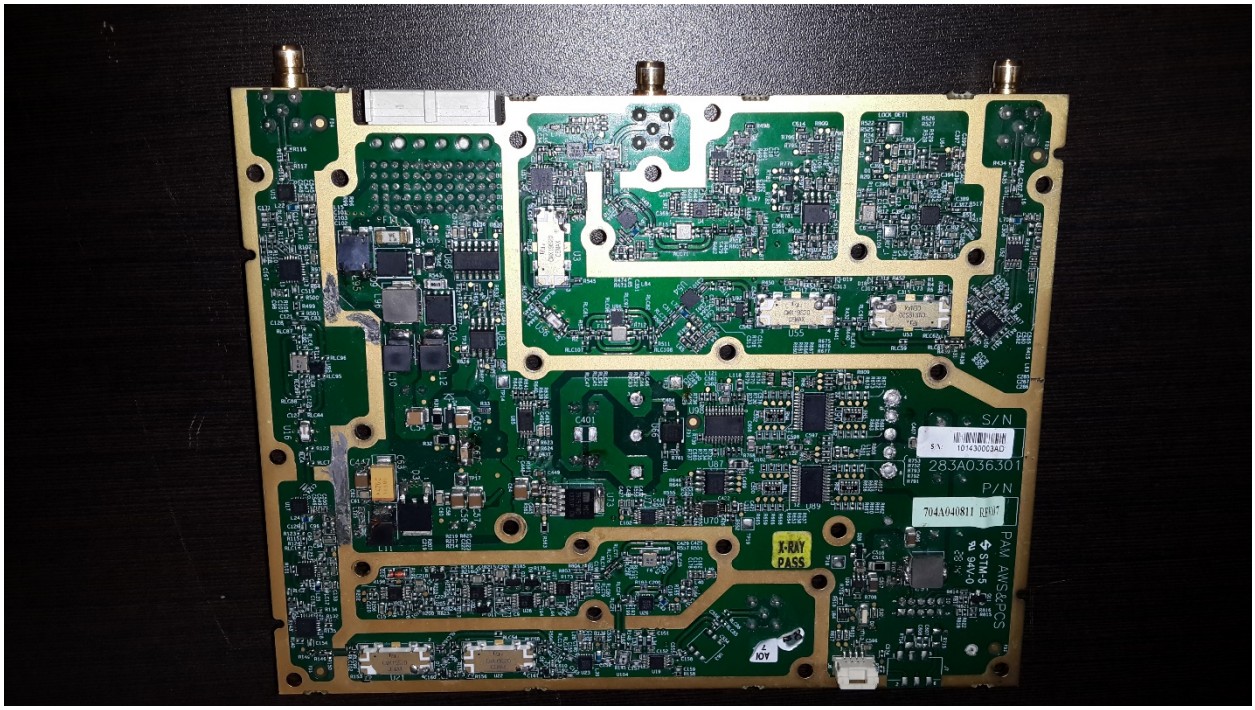
S/N
283A036301
P/N
704A040811
X-RAY PASS
PAM AWS&PCS

X-RAY PASS

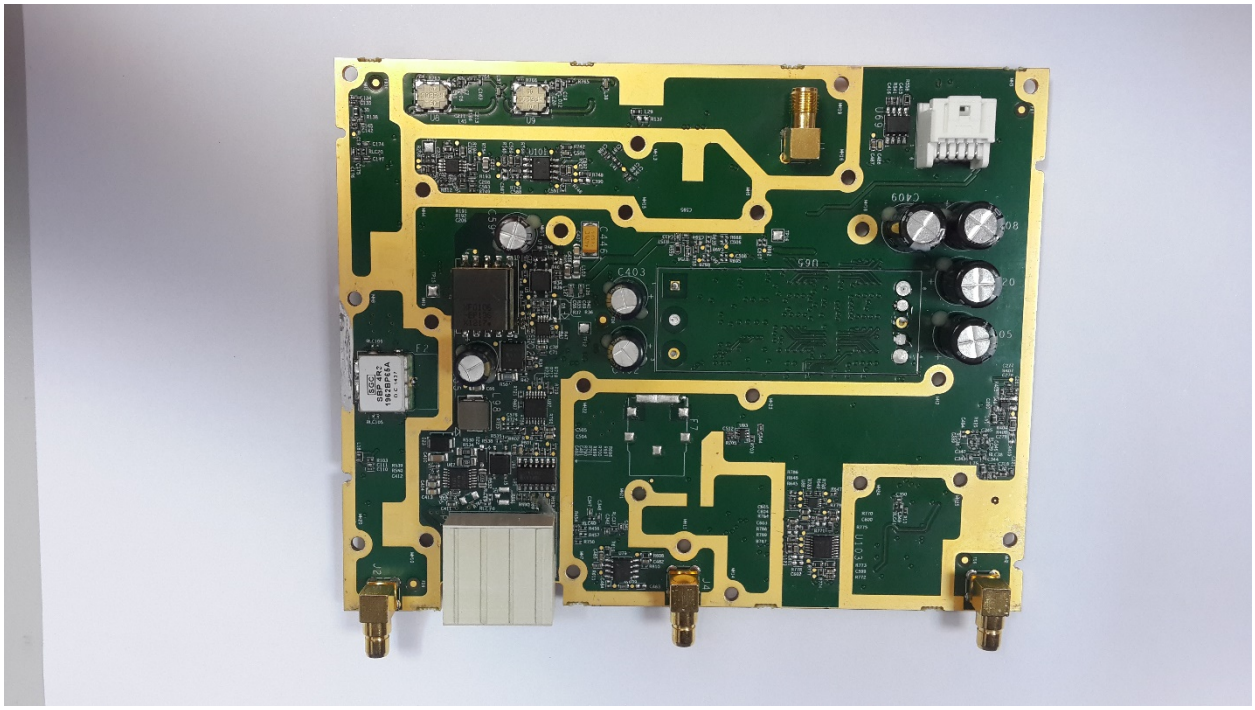
C403
C409
U65
U69
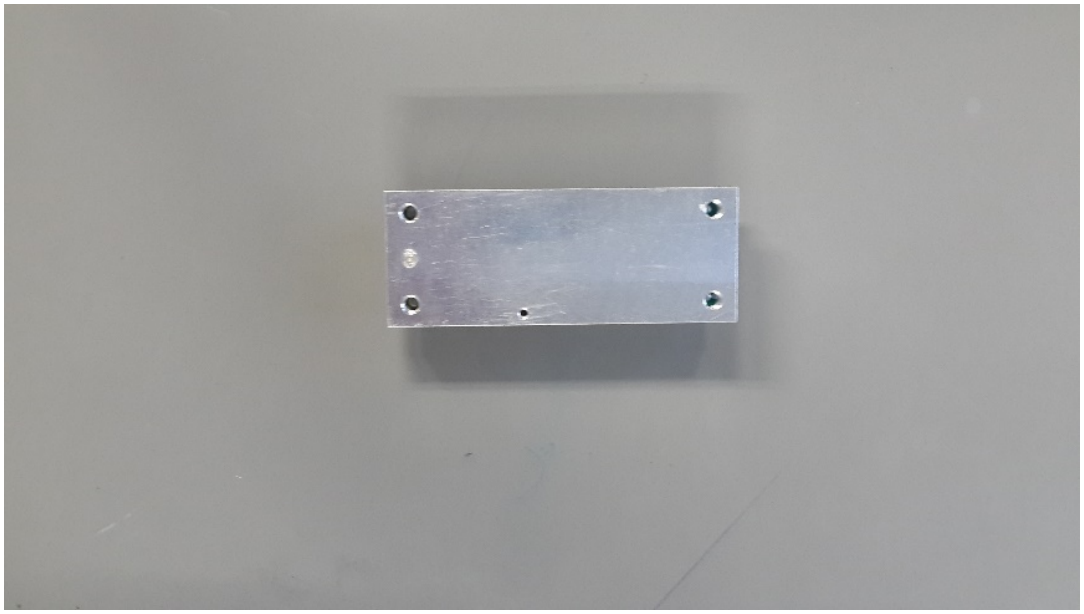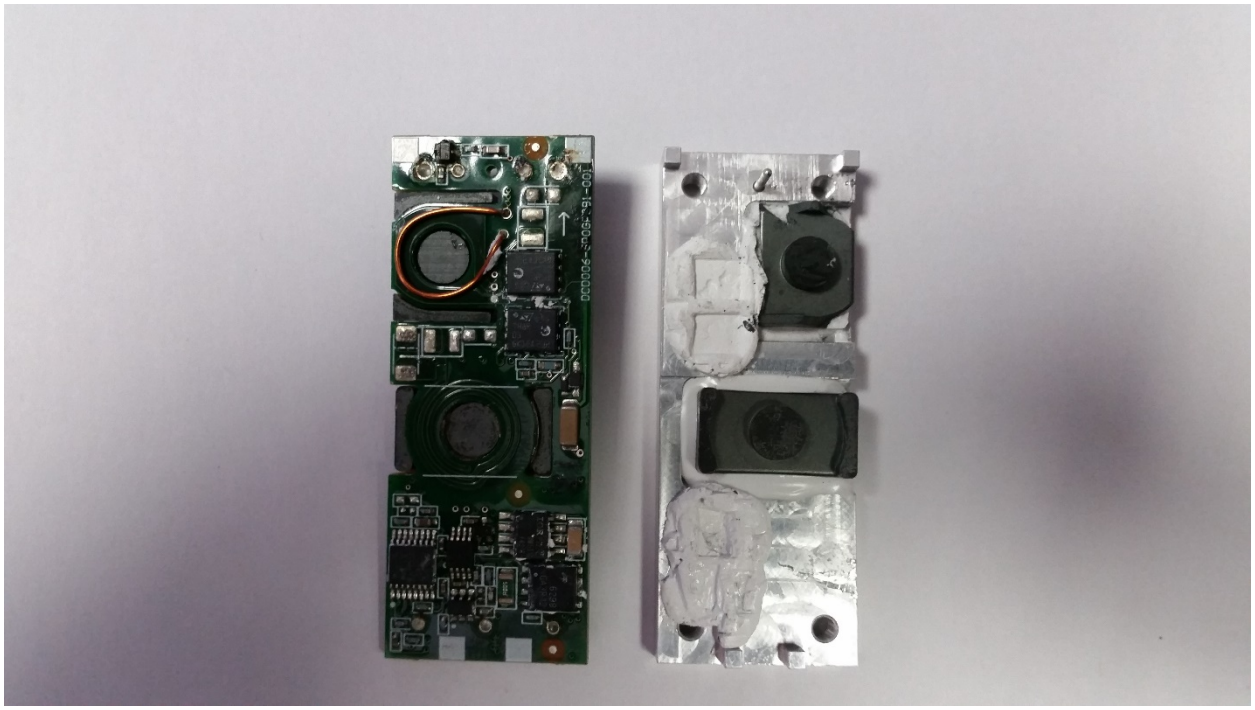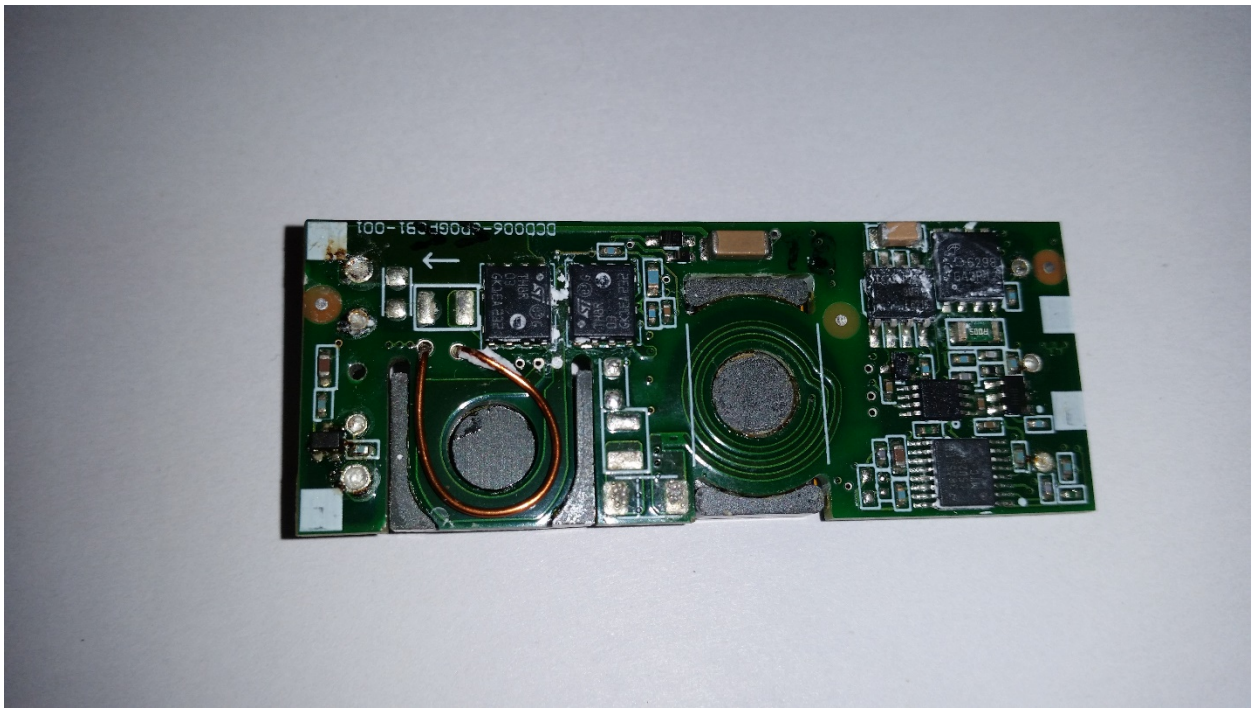
DCD006 ID: 6P0G
REV:4.0 DATE: 1449
INPUT: 21-60V ⎓ 2.8A
OUTPUT: 38V ⎓ 1.79A
S/N:50000111
MADE IN TAIWAN
DCD006P01
1449000047
20
2 A