

FCC SAR EVALUATION REPORT

In accordance with the requirements of
FCC 47 CFR Part 2(2.1093), ANSI/IEEE C95.1-1992 and
IEEE Std 1528-2013

Product Name : P-RANGER

Trademark : *CUSTOM*

Model Name : RP310

Family Model : N/A

Report No. : S20041000908008

FCC ID : OAH-5221120

Prepared for

Custom S.P.A

Via Berettine 2/B 43010 Fontevivo, Parma, Italy

Prepared by

Shenzhen NTEK Testing Technology Co., Ltd.

1/F, Building E, Fenda Science Park Sanwei, Xixiang, Bao'an District,

Shenzhen, Guangdong, China

Tel.: +86-755-6115 6588 Fax.: +86-755-6115 6599

Website: <http://www.ntek.org.cn>

TEST RESULT CERTIFICATION

Applicant's name: Custom S.P.A
 Address.....: Via Berettine 2/B 43010 Fontevivo, Parma, Italy
Manufacturer's Name.....: Custom S.P.A
 Address.....: Via Berettine 2/B 43010 Fontevivo, Parma, Italy

Product description

Product name.....: P-RANGER
 Trademark: **CUSTOM**
 Model Name: RP310
 Family Model.....: N/A

FCC 47 CFR Part 2(2.1093)
 ANSI/IEEE C95.1-1992
Standards: IEEE Std 1528-2013
 Published RF exposure KDB procedures

This device described above has been tested by Shenzhen NTEK. In accordance with the measurement methods and procedures specified in IEEE Std 1528-2013 and KDB 865664 D01. Testing has shown that this device is capable of compliance with localized specific absorption rate (SAR) specified in FCC 47 CFR Part 2(2.1093) and ANSI/IEEE C95.1-1992. The test results in this report apply only to the tested sample of the stated device/equipment. Other similar device/equipment will not necessarily produce the same results due to production tolerance and measurement uncertainties.

This report shall not be reproduced except in full, without the written approval of Shenzhen NTEK, this document may be altered or revised by Shenzhen NTEK, personal only, and shall be noted in the revision of the document.

Date of Test

Date (s) of performance of tests: Apr. 23, 2020 ~ May 08, 2020
 Date of Issue: Jun. 01, 2020
 Test Result.....: **Pass**

Prepared By (Test Engineer) : Cheng Jiawen
 (Cheng Jiawen)

Approved By (Lab Manager) : Sam Chen
 (Sam Chen)

※ ※ **Revision History** ※ ※

REV.	DESCRIPTION	ISSUED DATE	REMARK
Rev.1.0	Initial Test Report Release	Jun. 01, 2020	Cheng Jiawen

TABLE OF CONTENTS

1. General Information	6
1.1. RF exposure limits	6
1.2. Statement of Compliance.....	7
1.3. EUT Description	7
1.4. Test specification(s)	10
1.5. Ambient Condition	10
2. SAR Measurement System	11
2.1. SATIMO SAR Measurement Set-up Diagram	11
2.2. Robot	12
2.3. E-Field Probe.....	13
2.3.1. E-Field Probe Calibration.....	13
2.4. SAM phantoms	14
2.4.1. Technical Data	15
2.5. Device Holder	16
2.6. Test Equipment List	17
3. SAR Measurement Procedures	19
3.1. Power Reference.....	19
3.2. Area scan & Zoom scan	19
3.3. Description of interpolation/extrapolation scheme	21
3.4. Volumetric Scan	21
3.5. Power Drift	21
4. System Verification Procedure.....	22
4.1. Tissue Verification.....	22
4.1.1. Tissue Dielectric Parameter Check Results	23
4.2. System Verification Procedure	24
4.2.1. System Verification Results	24
5. SAR Measurement variability and uncertainty	26
5.1. SAR measurement variability	26
5.2. SAR measurement uncertainty.....	26
6. RF Exposure Positions	27
6.1. Ear and handset reference point.....	27
6.2. Definition of the cheek position	27
6.3. Definition of the tilt position.....	29
6.4. Body Worn Accessory	29
6.5. Wireless Router Devices.....	30
7. RF Output Power	31
7.1. GSM Conducted Power	31
7.2. WCDMA Conducted Power.....	32
7.3. LTE Conducted Power.....	33

- 7.4. WLAN & Bluetooth Output Power 45
 - 7.4.1. Output Power Results Of WLAN 45
 - 7.4.2. Output Power Results Of Bluetooth 47
- 8. Antenna Location..... 48
- 9. Stand-alone SAR test exclusion 49
- 10. SAR Results 50
 - 10.1. SAR measurement results 50
 - 10.1.1. SAR measurement Result of GSM850..... 50
 - 10.1.2. SAR measurement Result of GSM1900..... 50
 - 10.1.3. SAR measurement Result of WCDMA Band 2..... 51
 - 10.1.4. SAR measurement Result of WCDMA Band 5..... 52
 - 10.1.5. SAR measurement Result of LTE Band 2 52
 - 10.1.6. SAR measurement Result of LTE Band 4 54
 - 10.1.7. SAR measurement Result of LTE Band 5 56
 - 10.1.8. SAR measurement Result of LTE Band 7 57
 - 10.1.9. SAR measurement Result of LTE Band 12 59
 - 10.1.10. SAR measurement Result of LTE Band 13 61
 - 10.1.11. SAR measurement Result of LTE Band 17 62
 - 10.1.12. SAR measurement Result of WLAN 2.4G..... 64
 - 10.1.13. SAR measurement Result of WLAN 5.2G..... 65
 - 10.1.14. SAR measurement Result of WLAN 5.8G..... 66
 - 10.2. SAR Summation Scenario 67
- 11. Appendix A. Photo documentation..... 85
- 12. Appendix B. System Check Plots 86
- 13. Appendix C. Plots of High SAR Measurement 119
- 14. Appendix D. Calibration Certificate..... 176

1. General Information

1.1. RF exposure limits

(A).Limits for Occupational/Controlled Exposure (W/kg)

Whole-Body	Partial-Body	Hands, Wrists, Feet and Ankles
0.4	8.0	20.0

(B).Limits for General Population/Uncontrolled Exposure (W/kg)

Whole-Body	Partial-Body	Hands, Wrists, Feet and Ankles
0.08	1.6	4.0

NOTE: **Whole-Body SAR** is averaged over the entire body, **partial-body SAR** is averaged over any 1 gram of tissue defined as a tissue volume in the shape of a cube. **SAR for hands, wrists, feet and ankles** is averaged over any 10 grams of tissue defined as a tissue volume in the shape of a cube.

Occupational/Controlled Environments:

Are defined as locations where there is exposure that may be incurred by people who are aware of the potential for exposure, (i.e. as a result of employment or occupation).

General Population/Uncontrolled Environments:

Are defined as locations where there is the exposure of individuals who have no knowledge or control of their exposure.

NOTE
 HEAD AND TRUNK LIMIT
 1.6 W/kg
 APPLIED TO THIS EUT

1.2. Statement of Compliance

The maximum results of Specific Absorption Rate (SAR) found during testing for RP310 are as follows.

RF Exposure Conditions		Equipment Class - Highest Reported SAR (W/kg)			
		PCE	DTS	NII	DSS
1-g Head		0.527	0.222	0.671	N/A
1-g Body-Worn (Separation distance of 10mm)		0.771	0.209	0.799	N/A
1-g Hotspot (Separation distance of 10mm)		0.771	0.209	0.799	N/A
Max Simultaneous Tx	Head	1.198	0.749	1.198	0.792
	Body-Worn	1.570	0.980	1.570	0.903
	Hotspot	1.570	0.980	1.570	0.903

Note: The Max Simultaneous Tx is calculated based on the same configuration and test position. This device is in compliance with Specific Absorption Rate (SAR) for general population/uncontrolled exposure limits (1.6 W/kg) specified in FCC 47 CFR Part 2(2.1093) and ANSI/IEEE C95.1-1992, and had been tested in accordance with the measurement methods and procedures specified in IEEE Std 1528-2013 & KDB 865664 D01.

1.3. EUT Description

Device Information			
Product Name	P-RANGER		
Trade Name	CUSTOM		
Model Name	RP310		
Family Model	N/A		
FCC ID	OAH-5221120		
Device Phase	Identical Prototype		
Exposure Category	General population / Uncontrolled environment		
Antenna	PIFA Antenna		
Battery Information	DC 3.8V, 4000mAh		
Device Operating Configurations			
Supporting Mode(s)	GSM 850/1900, WCDMA Band 2/5, LTE Band 2/4/5/7/12/13/17, WLAN 2.4G/5.2G/5.8G, Bluetooth, NFC		
Test Modulation	GSM(GMSK/8PSK), WCDMA(QPSK), LTE(QPSK/16QAM), WLAN(DSSS/OFDM), Bluetooth(GFSK, $\pi/4$ -DQPSK, 8DPSK), NFC(ASK)		
Device Class	B		
Operating Frequency Range(s)	Band	Tx (MHz)	Rx (MHz)
	GSM 850	824-849	869-894

	GSM 1900	1850-1910	1930-1990
	WCDMA Band 2	1850-1910	1930-1990
	WCDMA Band 5	824-849	869-894
	LTE Band 2	1850-1910	1930-1990
	LTE Band 4	1710-1755	2110-2155
	LTE Band 5	824-849	869-894
	LTE Band 7	2500-2570	2620-2690
	LTE Band 12	699-716	729-746
	LTE Band 13	777-787	746-756
	LTE Band 17	704-716	734-746
	WLAN 2.4G	2412-2462	
	WLAN 5.2G	5180-5240	
	WLAN 5.8G	5745-5825	
	Bluetooth	2402-2480	
NFC	13.56		
GPRS Multislot Class(12)	Max Number of Timeslots in Uplink	4	
	Max Number of Timeslots in Downlink	4	
	Max Total Timeslot	5	
EDGE Multislot Class(12)	Max Number of Timeslots in Uplink	4	
	Max Number of Timeslots in Downlink	4	
	Max Total Timeslot	5	
Power Class	4, tested with power level 5(GSM 850)		
	1, tested with power level 0(GSM 1900)		
	3, tested with power control "all 1"(WCDMA Band 2)		
	3, tested with power control "all 1"(WCDMA Band 5)		
	3, tested with power control all Max.(LTE Band 2)		
	3, tested with power control all Max.(LTE Band 4)		
	3, tested with power control all Max.(LTE Band 5)		
	3, tested with power control all Max.(LTE Band 7)		
	3, tested with power control all Max.(LTE Band 12)		
	3, tested with power control all Max.(LTE Band 13)		
	3, tested with power control all Max.(LTE Band 17)		
Test Channels (low-mid-high)	128-189-251(GSM 850)		
	512-661-810(GSM 1900)		
	9262-9400-9538(WCDMA Band 2)		
	4132-4182-4233(WCDMA Band 5)		
	18607-18900-19193(LTE Band 2 BW=1.4MHz)		
	18615-18900-19185(LTE Band 2 BW=3MHz)		
	18625-18900-19175(LTE Band 2 BW=5MHz)		
	18650-18900-19150(LTE Band 2 BW=10MHz)		

18675-18900-19125(LTE Band 2 BW=15MHz)
18700-18900-19100(LTE Band 2 BW=20MHz)
19957-20175-20393(LTE Band 4 BW=1.4MHz)
19965-20175-20385(LTE Band 4 BW=3MHz)
19975-20175-20375(LTE Band 4 BW=5MHz)
20000-20175-20350(LTE Band 4 BW=10MHz)
20025-20175-20325(LTE Band 4 BW=15MHz)
20050-20175-20300(LTE Band 4 BW=20MHz)
20407-20525-20643(LTE Band 5 BW=1.4MHz)
20415-20525-20635(LTE Band 5 BW=3MHz)
20425-20525-20625(LTE Band 5 BW=5MHz)
20450-20525-20600(LTE Band 5 BW=10MHz)
20775-21100-21425(LTE Band 7 BW=5MHz)
20800-21100-21400(LTE Band 7 BW=10MHz)
20825-21100-21375(LTE Band 7 BW=15MHz)
20850-21100-21350(LTE Band 7 BW=20MHz)
23017-23095-23173 (LTE Band 12 BW=1.4MHz)
23025-23095-23165 (LTE Band 12 BW=3MHz)
23035-23095-23155 (LTE Band 12 BW=5MHz)
23060-23095-23130 (LTE Band 12 BW=10MHz)
23205-23230-23255(LTE Band 13 BW=5MHz)
23230(LTE Band 13 BW=10MHz)
23755-23790-23825(LTE Band 17 BW=5MHz)
23780-23790-23800(LTE Band 17 BW=10MHz)
1-3-6-9-11(WLAN 2.4G)
36-38-40-42-46-48(WLAN 5.2G)
149-151-155-157-159-165(WLAN 5.8G)

1.4. Test specification(s)

FCC 47 CFR Part 2(2.1093)
ANSI/IEEE C95.1-1992
IEEE Std 1528-2013
KDB 865664 D01 SAR measurement 100 MHz to 6 GHz
KDB 865664 D02 RF Exposure Reporting
KDB 447498 D01 General RF Exposure Guidance
KDB 248227 D01 802.11 Wi-Fi SAR
KDB 941225 D01 3G SAR Procedures
KDB 941225 D05 SAR for LTE Devices
KDB 941225 D06 Hotspot SAR
KDB 648474 D04 Handset SAR

1.5. Ambient Condition

Ambient temperature	20°C – 24°C
Relative Humidity	30% – 70%

2. SAR Measurement System

2.1. SATIMO SAR Measurement Set-up Diagram

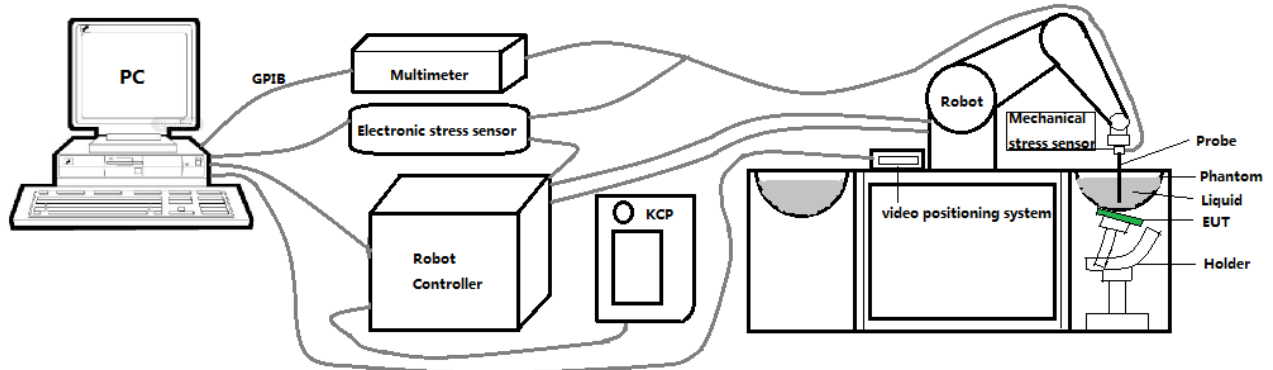

These measurements were performed with the automated near-field scanning system OPENSAR from SATIMO. The system is based on a high precision robot (working range: 901 mm), which positions the probes with a positional repeatability of better than ± 0.03 mm. The SAR measurements were conducted with dosimetric probe (manufactured by SATIMO), designed in the classical triangular configuration and optimized for dosimetric evaluation.

The first step of the field measurement is the evaluation of the voltages induced on the probe by the device under test. Probe diode detectors are nonlinear. Below the diode compression point, the output voltage is proportional to the square of the applied E-field; above the diode compression point, it is linear to the applied E-field. The compression point depends on the diode, and a calibration procedure is necessary for each sensor of the probe.

The Keithley multimeter reads the voltage of each sensor and send these three values to the PC. The corresponding E field value is calculated using the probe calibration factors, which are stored in the working directory. This evaluation includes linearization of the diode characteristics. The field calculation is done separately for each sensor. Each component of the E field is displayed on the "Dipole Area Scan Interface" and the total E field is displayed on the "3D Interface"

2.2. Robot

The SATIMO SAR system uses the high precision robots from KUKA. For the 6-axis controller system, the robot controller version (KUKA) from KUKA is used. The KUKA robot series have many features that are important for our application:



- High precision (repeatability ± 0.03 mm)
- High reliability (industrial design)
- Jerk-free straight movements
- Low ELF interference (the closed metallic construction shields against motor control fields)

2.3. E-Field Probe

This E-field detection probe is composed of three orthogonal dipoles linked to special Schottky diodes with low detection thresholds. The probe allows the measurement of electric fields in liquids such as the one defined in the IEEE and CENELEC standards.

For the measurements the Specific Dosimetric E-Field Probe SN 08/16 EPGO287 with following specifications is used



- Dynamic range: 0.01-100 W/kg
 - Tip Diameter: 2.5 mm
 - Distance between probe tip and sensor center: 1 mm
 - Distance between sensor center and the inner phantom surface: 2 mm (repeatability better than ± 1 mm).
 - Probe linearity: ± 0.10 dB
 - Axial isotropy: 0.06 dB
 - Hemispherical Isotropy: 0.09 dB
 - Calibration range: 650MHz to 5900MHz for head & body simulating liquid.
 - Lower detection limit: 9mW/kg
- Angle between probe axis (evaluation axis) and surface normal line: less than 30° .

2.3.1. E-Field Probe Calibration

Each probe needs to be calibrated according to a dosimetric assessment procedure with accuracy better than $\pm 10\%$. The spherical isotropy shall be evaluated and within ± 0.25 dB. The sensitivity parameters (Norm X, Norm Y, and Norm Z), the diode compression parameter (DCP) and the conversion factor (Conv F) of the probe are tested. The calibration data can be referred to appendix D of this report.

2.4. SAM phantoms

Photo of SAM phantom SN 16/15 SAM119



The SAM phantom is used to measure the SAR relative to people exposed to electro-magnetic field radiated by mobile phones.

2.4.1. Technical Data

Serial Number	Shell thickness	Filling volume	Dimensions	Positionner Material	Permittivity	Loss Tangent
SN 16/15 SAM119	2 mm ±0.2 mm	27 liters	Length:1000 mm Width:500 mm Height:200 mm	Gelcoat with fiberglass	3.4	0.02

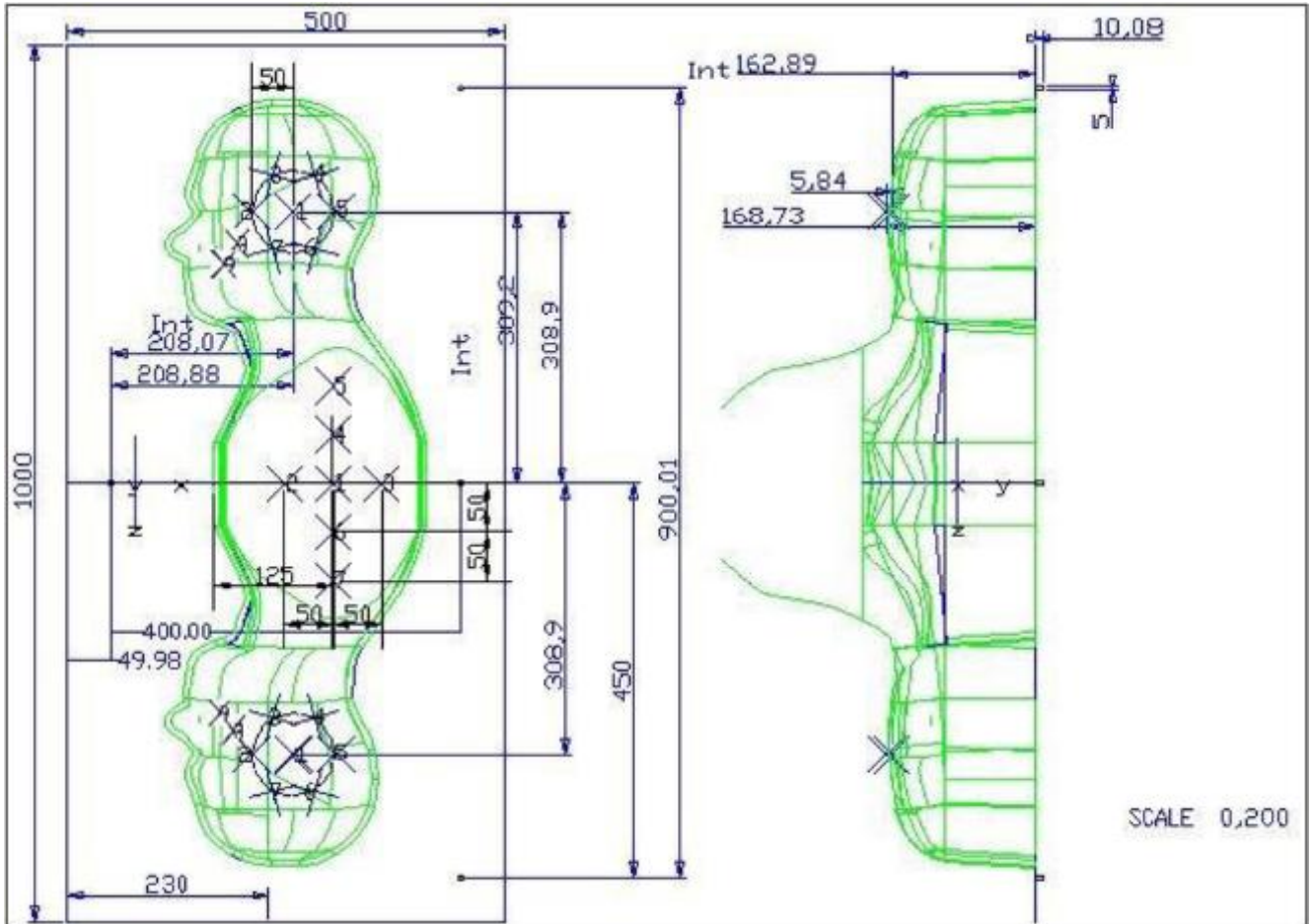

Serial Number	Left Head(mm)		Right Head(mm)		Flat Part(mm)	
	1	2	1	2	1	2
SN 16/15 SAM119	2	2.02	2	2.08	1	2.09
	3	2.05	3	2.06	2	2.06
	4	2.07	4	2.07	3	2.08
	5	2.08	5	2.08	4	2.10
	6	2.05	6	2.07	5	2.10
	7	2.05	7	2.05	6	2.07
	8	2.07	8	2.06	7	2.07
	9	2.08	9	2.06	-	-

The test, based on ultrasonic system, allows measuring the thickness with an accuracy of 10 µm.

2.5. Device Holder

The positioning system allows obtaining cheek and tilting position with a very good accuracy. In compliance with CENELEC, the tilt angle uncertainty is lower than 1 degree.

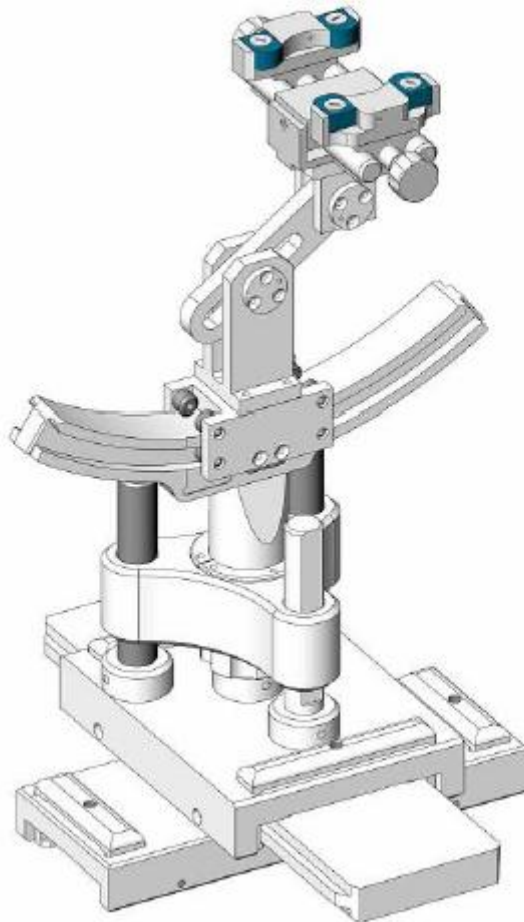

Serial Number	Holder Material	Permittivity	Loss Tangent
SN 16/15 MSH100	Delrin	3.7	0.005

2.6. Test Equipment List

This table gives a complete overview of the SAR measurement equipment.

Devices used during the test described are marked

	Manufacturer	Name of Equipment	Type/Model	Serial Number	Calibration	
					Last Cal.	Due Date
<input checked="" type="checkbox"/>	MVG	E FIELD PROBE	SSE2	SN 08/16 EPGO287	Dec. 27, 2019	Dec. 26, 2020
<input checked="" type="checkbox"/>	MVG	750 MHz Dipole	SID750	SN 03/15 DIP 0G750-355	Apr. 19, 2018	Apr. 18, 2021
<input checked="" type="checkbox"/>	MVG	835 MHz Dipole	SID835	SN 03/15 DIP 0G835-347	Apr. 19, 2018	Apr. 18, 2021
<input type="checkbox"/>	MVG	900 MHz Dipole	SID900	SN 03/15 DIP 0G900-348	Apr. 19, 2018	Apr. 18, 2021
<input checked="" type="checkbox"/>	MVG	1800 MHz Dipole	SID1800	SN 03/15 DIP 1G800-349	Apr. 19, 2018	Apr. 18, 2021
<input checked="" type="checkbox"/>	MVG	1900 MHz Dipole	SID1900	SN 03/15 DIP 1G900-350	Apr. 19, 2018	Apr. 18, 2021
<input type="checkbox"/>	MVG	2000 MHz Dipole	SID2000	SN 03/15 DIP 2G000-351	Apr. 19, 2018	Apr. 18, 2021
<input checked="" type="checkbox"/>	MVG	2450 MHz Dipole	SID2450	SN 03/15 DIP 2G450-352	Apr. 19, 2018	Apr. 18, 2021
<input checked="" type="checkbox"/>	MVG	2600 MHz Dipole	SID2600	SN 03/15 DIP 2G600-356	Apr. 19, 2018	Apr. 18, 2021
<input checked="" type="checkbox"/>	MVG	5000 MHz Dipole	SWG5500	SN 13/14 WGA 33	Apr. 19, 2018	Apr. 18, 2021
<input checked="" type="checkbox"/>	MVG	Liquid measurement Kit	SCLMP	SN 21/15 OCPG 72	NCR	NCR
<input checked="" type="checkbox"/>	MVG	Power Amplifier	N.A	AMPLISAR_28/14_003	NCR	NCR
<input checked="" type="checkbox"/>	KEITHLEY	Millivoltmeter	2000	4072790	NCR	NCR
<input checked="" type="checkbox"/>	R&S	Universal radio communication tester	CMU200	117858	Aug. 06, 2019	Aug. 05, 2020
<input checked="" type="checkbox"/>	R&S	Wideband radio communication tester	CMW500	103917	Aug. 28, 2019	Aug. 27, 2020
<input checked="" type="checkbox"/>	HP	Network Analyzer	8753D	3410J01136	Aug. 06, 2019	Aug. 05, 2020
<input checked="" type="checkbox"/>	Agilent	PSG Analog Signal Generator	E8257D	MY51110112	Aug. 06, 2019	Aug. 05, 2020

<input checked="" type="checkbox"/>	Agilent	Power meter	E4419B	MY45102538	Aug. 06, 2019	Aug. 05, 2020
<input checked="" type="checkbox"/>	Agilent	Power sensor	E9301A	MY41495644	Aug. 06, 2019	Aug. 05, 2020
<input checked="" type="checkbox"/>	Agilent	Power sensor	E9301A	US39212148	Aug. 06, 2019	Aug. 05, 2020
<input checked="" type="checkbox"/>	MCLI/USA	Directional Coupler	CB11-20	0D2L51502	Aug. 06, 2019	Aug. 05, 2020

3. SAR Measurement Procedures

The measurement procedures are as follows:

<Conducted power measurement>

- (a) For WWAN power measurement, use base station simulator to configure EUT WWAN transmission in conducted connection with RF cable, at maximum power in each supported wireless interface and frequency band.
- (b) Read the WWAN RF power level from the base station simulator.
- (c) For WLAN/Bluetooth power measurement, use engineering software to configure EUT WLAN/Bluetooth continuously transmission, at maximum RF power in each supported wireless interface and frequency band.
- (d) Connect EUT RF port through RF cable to the power meter, and measure WLAN/Bluetooth output power.

<SAR measurement>

- (a) Use base station simulator to configure EUT WWAN transmission in radiated connection, and engineering software to configure EUT WLAN/Bluetooth continuously transmission, at maximum RF power, in the highest power channel.
- (b) Place the EUT in the positions as Appendix A demonstrates.
- (c) Set scan area, grid size and other setting on the OPENSAR software.
- (d) Measure SAR results for the highest power channel on each testing position.
- (e) Find out the largest SAR result on these testing positions of each band.
- (f) Measure SAR results for other channels in worst SAR testing position if the reported SAR of highest power channel is larger than 0.8 W/kg.

According to the test standard, the recommended procedure for assessing the peak spatial-average SAR value consists of the following steps:

- (a) Power reference measurement
- (b) Area scan
- (c) Zoom scan
- (d) Power drift measurement

3.1. Power Reference

The Power Reference Measurement and Power Drift Measurements are for monitoring the power drift of the device under test in the batch process. The minimum distance of probe sensors to surface determines the closest measurement point to phantom surface. This distance cannot be smaller than the distance of sensor calibration points to probe tip as defined in the probe properties.

3.2. Area scan & Zoom scan

The area scan is a 2D scan to find the hot spot location on the DUT. The zoom scan is a 3D scan above the hot spot to calculate the 1g and 10g SAR value.

Measurement of the SAR distribution with a grid of 8 to 16 mm * 8 to 16 mm and a constant distance to the inner surface of the phantom. Since the sensors cannot directly measure at the inner phantom surface, the values between the sensors and the inner phantom surface are extrapolated. With these values the area of the maximum SAR is calculated by an interpolation scheme. Around this point, a cube of 30 * 30 * 30 mm or 32 * 32 * 32 mm is assessed by measuring 5 or 8 * 5 or 8 * 4 or 5 mm. With these data, the peak spatial-average SAR value can be calculated.

From the scanned SAR distribution, identify the position of the maximum SAR value, in addition identify the positions of any local maxima with SAR values within 2 dB of the maximum value that will not be within the zoom scan of other peaks; additional peaks shall be measured only when the primary peak is within 2 dB of the SAR compliance limit (e.g., 1 W/kg for 1,6 W/kg 1 g limit, or 1,26 W/kg for 2 W/kg, 10 g limit).

Area scan & Zoom scan scan parameters extracted from FCC KDB 865664 D01 SAR measurement 100 MHz to 6 GHz.

		≤ 3 GHz	> 3 GHz
Maximum distance from closest measurement point (geometric center of probe sensors) to phantom surface		5 ± 1 mm	$\frac{1}{2} \cdot \delta \cdot \ln(2) \pm 0.5$ mm
Maximum probe angle from probe axis to phantom surface normal at the measurement location		$30^\circ \pm 1^\circ$	$20^\circ \pm 1^\circ$
Maximum area scan spatial resolution: Δx_{Area} , Δy_{Area}		≤ 2 GHz: ≤ 15 mm 2 – 3 GHz: ≤ 12 mm	3 – 4 GHz: ≤ 12 mm 4 – 6 GHz: ≤ 10 mm
		When the x or y dimension of the test device, in the measurement plane orientation, is smaller than the above, the measurement resolution must be \leq the corresponding x or y dimension of the test device with at least one measurement point on the test device.	
Maximum zoom scan spatial resolution: Δx_{Zoom} , Δy_{Zoom}		≤ 2 GHz: ≤ 8 mm 2 – 3 GHz: ≤ 5 mm*	3 – 4 GHz: ≤ 5 mm* 4 – 6 GHz: ≤ 4 mm*
Maximum zoom scan spatial resolution, normal to phantom surface	uniform grid: $\Delta z_{Zoom}(n)$	≤ 5 mm	3 – 4 GHz: ≤ 4 mm 4 – 5 GHz: ≤ 3 mm 5 – 6 GHz: ≤ 2 mm
	graded grid	$\Delta z_{Zoom}(1)$: between 1 st two points closest to phantom surface	≤ 4 mm
		$\Delta z_{Zoom}(n>1)$: between subsequent points	$\leq 1.5 \cdot \Delta z_{Zoom}(n-1)$
Minimum zoom scan volume	x, y, z	≥ 30 mm	3 – 4 GHz: ≥ 28 mm 4 – 5 GHz: ≥ 25 mm 5 – 6 GHz: ≥ 22 mm

Note: δ is the penetration depth of a plane-wave at normal incidence to the tissue medium; see draft standard IEEE P1528-2011 for details.

* When zoom scan is required and the *reported* SAR from the *area scan based 1-g SAR estimation* procedures of KDB 447498 is ≤ 1.4 W/kg, ≤ 8 mm, ≤ 7 mm and ≤ 5 mm zoom scan resolution may be applied, respectively, for 2 GHz to 3 GHz, 3 GHz to 4 GHz and 4 GHz to 6 GHz.

3.3. Description of interpolation/extrapolation scheme

The local SAR inside the phantom is measured using small dipole sensing elements inside a probe body. The probe tip must not be in contact with the phantom surface in order to minimise measurements errors, but the highest local SAR will occur at the surface of the phantom.

An extrapolation is used to determine these highest local SAR values. The extrapolation is based on a fourth-order least-square polynomial fit of measured data. The local SAR value is then extrapolated from the liquid surface with a 1 mm step.

The measurements have to be performed over a limited time (due to the duration of the battery) so the step of measurement is high. It could vary between 5 and 8 mm. To obtain an accurate assessment of the maximum SAR averaged over 10 grams and 1 gram requires a very fine resolution in the three dimensional scanned data array.

3.4. Volumetric Scan

The volumetric scan consists of a full 3D scan over a specific area. This 3D scan is useful for multi Tx SAR measurement. Indeed, it is possible with OpenSAR to add, point by point, several volumetric scans to calculate the SAR value of the combined measurement as it is defined in the standard IEEE1528 and IEC62209.

3.5. Power Drift

All SAR testing is under the EUT installed with a full charged battery and transmit maximum output power. In OpenSAR measurement software, the power reference measurement and power drift measurement procedures are used for monitoring the power drift of EUT during SAR test. Both these procedures measure the field at a specified reference position before and after the SAR testing. The software will calculate the field difference in V/m. If the power drifts more than $\pm 5\%$, the SAR will be retested.

4. System Verification Procedure

4.1. Tissue Verification

The following tissue formulations are provided for reference only as some of the parameters have not been thoroughly verified. The composition of ingredients may be modified accordingly to achieve the desired target tissue parameters required for routine SAR evaluation.

Ingredients (% of weight)	Head Tissue									
	750	835	900	1800	1900	2000	2450	2600	5200	5800
Frequency Band (MHz)										
Water	34.40	34.40	34.40	55.36	55.36	57.87	57.87	57.87	65.53	65.53
NaCl	0.79	0.79	0.79	0.35	0.35	0.16	0.16	0.16	0.00	0.00
1,2-Propanediol	64.81	64.81	64.81	0.00	0.00	0.00	0.00	0.00	0.00	0.00
Triton X-100	0.00	0.00	0.00	30.45	30.45	19.97	19.97	19.97	24.24	24.24
DGBE	0.00	0.00	0.00	13.84	13.84	22.00	22.00	22.00	10.23	10.23
Ingredients (% of weight)	Body Tissue									
	750	835	900	1800	1900	2000	2450	2600	5200	5800
Frequency Band (MHz)										
Water	50.30	50.30	50.30	69.91	69.91	71.88	71.88	71.88	79.54	79.54
NaCl	0.60	0.60	0.60	0.13	0.13	0.16	0.16	0.16	0.00	0.00
1,2-Propanediol	49.10	49.10	49.10	0.00	0.00	0.00	0.00	0.00	0.00	0.00
Triton X-100	0.00	0.00	0.00	9.99	9.99	19.97	19.97	19.97	11.24	11.24
DGBE	0.00	0.00	0.00	19.97	19.97	7.99	7.99	7.99	9.22	9.22

For SAR measurement of the field distribution inside the phantom, the phantom must be filled with homogeneous tissue simulating liquid to a depth of at least 15 cm. For head SAR testing, the liquid depth from the ear reference point (ERP) of the phantom to the liquid top surface is larger than 15 cm.

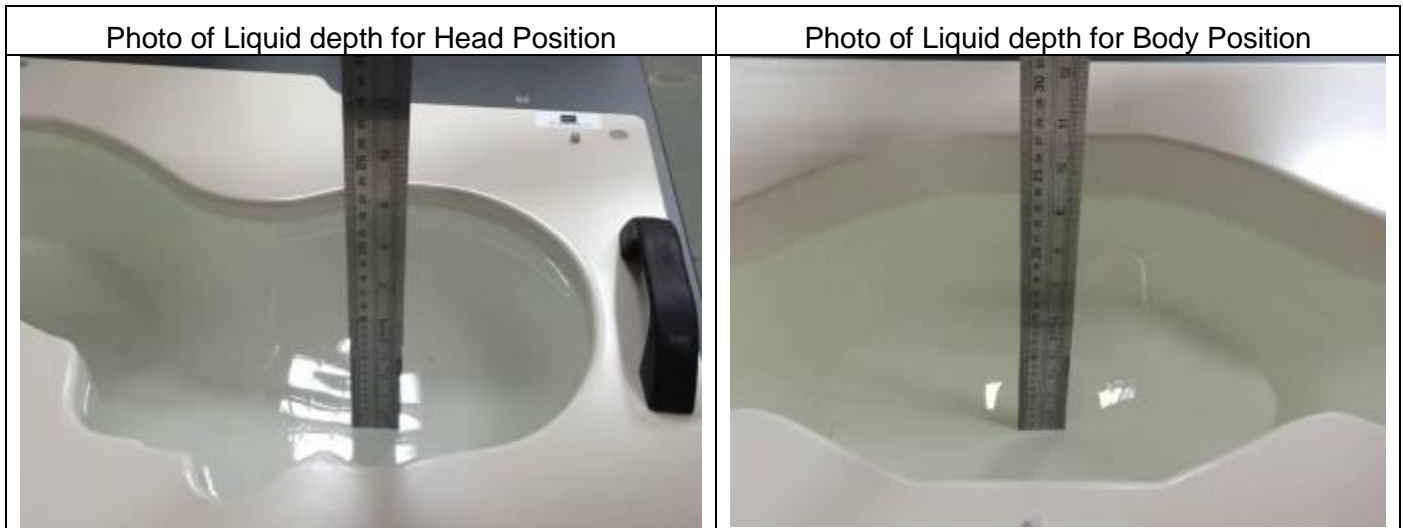

4.1.1. Tissue Dielectric Parameter Check Results

The simulating liquids should be checked at the beginning of a series of SAR measurements to determine if the dielectric parameters are within the tolerances of the specified target values. The measured conductivity and relative permittivity should be within $\pm 5\%$ of the target values.

Tissue Type	Measured Frequency (MHz)	Target Tissue		Measured Tissue		Liquid Temp.	Test Date
		ϵ_r ($\pm 5\%$)	σ (S/m) ($\pm 5\%$)	ϵ_r	σ (S/m)		
Head 750	750	41.96 (39.86~44.06)	0.89 (0.85~0.93)	41.54	0.92	21.2 °C	Apr. 25, 2020
Body 750	750	55.55 (52.77~58.33)	0.96 (0.91~1.01)	55.29	0.97	21.2 °C	Apr. 25, 2020
Head 850	835	41.50 (39.43~43.58)	0.90 (0.86~0.95)	40.37	0.93	21.5 °C	Apr. 26, 2020
Body 850	835	55.20 (52.44~57.96)	0.97 (0.92~1.02)	54.38	0.99	21.3 °C	Apr. 26, 2020
Head 1800	1800	40.00 (38.00~42.00)	1.40 (1.33~1.47)	38.33	1.41	21.3 °C	Apr. 27, 2020
Body 1800	1800	53.30 (50.64~55.97)	1.52 (1.44~1.60)	52.99	1.55	21.2 °C	Apr. 27, 2020
Head 1900	1900	40.00 (38.00~42.00)	1.40 (1.33~1.47)	40.89	1.45	21.4 °C	Apr. 28, 2020
Body 1900	1900	53.30 (50.64~55.97)	1.52 (1.44~1.60)	52.49	1.53	21.4 °C	Apr. 28, 2020
Head 2450	2450	39.20 (37.24~41.16)	1.80 (1.71~1.89)	38.43	1.85	21.5 °C	Apr. 29, 2020
Body 2450	2450	52.70 (50.07~55.34)	1.95 (1.85~2.05)	51.77	2.02	21.2 °C	Apr. 29, 2020
Head 2600	2600	39.01 (37.06~40.96)	1.96 (1.86~2.06)	38.02	2.03	21.4 °C	Apr. 30, 2020
Body 2600	2600	52.51 (49.88~55.14)	2.16 (2.05~2.27)	52.49	2.21	21.6 °C	Apr. 30, 2020
Head 5200	5200	36.00 (34.20~37.80)	4.66 (4.43~4.89)	35.56	4.66	21.5 °C	May 06, 2020
Body 5200	5200	49.00 (46.55~51.45)	5.30 (5.04~5.57)	49.55	5.29	21.5 °C	May 06, 2020
Head 5800	5800	35.30 (33.54~37.07)	5.27 (5.01~5.53)	34.47	5.25	21.9 °C	May 08, 2020
Body 5800	5800	48.20 (45.79~50.61)	6.00 (5.70~6.30)	48.21	6.10	21.1 °C	Apr. 23, 2020

NOTE: The dielectric parameters of the tissue-equivalent liquid should be measured under similar ambient conditions and within 2 °C of the conditions expected during the SAR evaluation to satisfy protocol requirements.

4.2. System Verification Procedure

The system verification is performed for verifying the accuracy of the complete measurement system and performance of the software. The dipole is connected to the signal source consisting of signal generator and amplifier via a directional coupler, N-connector cable and adaption to SMA. It is fed with a power of 100mW (below 5GHz) or 100mW (above 5GHz). To adjust this power a power meter is used. The power sensor is connected to the cable before the system verification to measure the power at this point and do adjustments at the signal generator. At the outputs of the directional coupler both return loss as well as forward power are controlled during the system verification to make sure that emitted power at the dipole is kept constant. This can also be checked by the power drift measurement after the test (result on plot).

The system verification is shown as below picture:

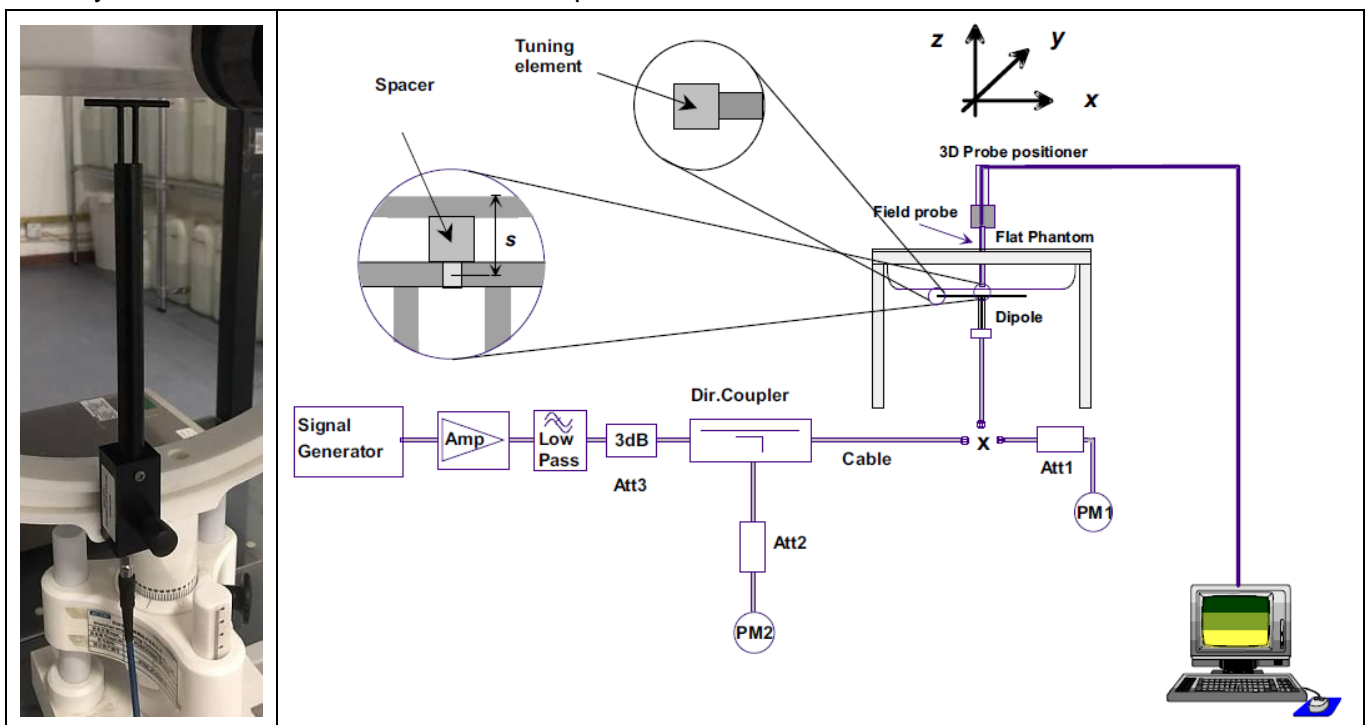

4.2.1. System Verification Results

Comparing to the original SAR value provided by SATIMO, the verification data should be within its specification of $\pm 10\%$. Below table shows the target SAR and measured SAR after normalized to 1W input power. The table below indicates the system performance verification can meet the variation criterion and the plots can be referred to Appendix B of this report.

System Verification	Target SAR (1W) (±10%)		Measured SAR (Normalized to 1W)		Liquid Temp.	Test Date
	1-g (W/Kg)	10-g (W/Kg)	1-g (W/Kg)	10-g (W/Kg)		
750MHz Head	8.56 (7.70~9.42)	5.55 (5.00~6.11)	8.38	5.72	21.2 °C	Apr. 25, 2020
750MHz Body	8.85 (7.97~9.74)	5.91 (5.32~6.50)	8.60	6.02	21.2 °C	Apr. 25, 2020
835MHz Head	9.55 (8.60~10.51)	6.10 (5.49~6.71)	9.69	5.88	21.5 °C	Apr. 26, 2020
835MHz Body	9.83 (8.85~10.81)	6.45 (5.81~7.10)	9.75	6.74	21.3 °C	Apr. 26, 2020
1800MHz Head	38.11 (34.30~41.92)	20.05 (18.05~22.06)	38.96	20.95	21.3 °C	Apr. 27, 2020
1800MHz Body	38.13 (34.32~41.94)	20.65 (18.59~22.72)	40.42	21.10	21.2 °C	Apr. 27, 2020
1900MHz Head	38.92 (35.03~42.81)	20.09 (18.08~22.10)	38.12	20.69	21.4 °C	Apr. 28, 2020
1900MHz Body	39.02 (35.12~42.92)	20.57 (18.51~22.63)	38.38	21.45	21.4 °C	Apr. 28, 2020
2450MHz Head	53.76 (48.38~59.14)	24.12 (21.71~26.53)	53.63	24.38	21.5 °C	Apr. 29, 2020
2450MHz Body	52.90 (47.61~58.19)	24.09 (21.68~26.50)	53.68	25.37	21.2 °C	Apr. 29, 2020
2600MHz Head	55.60 (50.04~61.16)	24.60 (22.14~27.06)	56.78	23.01	21.4 °C	Apr. 30, 2020
2600MHz Body	52.49 (47.24~57.74)	23.74 (21.37~26.11)	54.89	24.06	21.6 °C	Apr. 30, 2020
5200MHz Head	160.94 (144.85~177.03)	55.97 (50.37~61.57)	159.92	53.40	21.5 °C	May 06, 2020
5200MHz Body	156.85 (141.17~172.54)	55.20 (49.68~60.72)	153.31	56.04	21.5 °C	May 06, 2020
5800MHz Head	184.13 (165.72~202.54)	62.74 (56.47~69.01)	185.25	64.66	21.9 °C	May 08, 2020
5800MHz Body	169.30 (152.37~186.23)	58.49 (52.64~64.34)	167.80	55.07	21.1 °C	Apr. 23, 2020

5. SAR Measurement variability and uncertainty

5.1. SAR measurement variability

Per KDB865664 D01 SAR measurement 100 MHz to 6 GHz, SAR measurement variability must be assessed for each frequency band, which is determined by the SAR probe calibration point and tissue-equivalent medium used for the device measurements. The additional measurements are repeated after the completion of all measurements requiring the same head or body tissue-equivalent medium in a frequency band. The test device should be returned to ambient conditions (normal room temperature) with the battery fully charged before it is re-mounted on the device holder for the repeated measurement(s) to minimize any unexpected variations in the repeated results.

- 1) Repeated measurement is not required when the original highest measured SAR is < 0.80 W/kg; steps 2) through 4) do not apply.
- 2) When the original highest measured SAR is ≥ 0.80 W/kg, repeat that measurement once.
- 3) Perform a second repeated measurement only if the ratio of largest to smallest SAR for the original and first repeated measurements is > 1.20 or when the original or repeated measurement is ≥ 1.45 W/kg (~ 10% from the 1-g SAR limit).
- 4) Perform a third repeated measurement only if the original, first or second repeated measurement is ≥ 1.5 W/kg and the ratio of largest to smallest SAR for the original, first and second repeated measurements is > 1.20 .

5.2. SAR measurement uncertainty

Per KDB865664 D01 SAR Measurement 100 MHz to 6 GHz, when the highest measured 1-g SAR within a frequency band is < 1.5 W/kg, the extensive SAR measurement uncertainty analysis described in IEEE Std 1528-2013 is not required in SAR reports submitted for equipment approval. The equivalent ratio (1.5/1.6) is applied to extremity and occupational exposure conditions.

6. RF Exposure Positions

6.1. Ear and handset reference point

Figure 6.1.1 shows the front, back, and side views of the SAM phantom. The center-of-mouth reference point is labeled “M”, the left ear reference point (ERP) is marked “LE”, and the right ERP is marked “RE”.



Fig 6.1.1 Front, back, and side views of SAM phantom

6.2. Definition of the cheek position

1. Define two imaginary lines on the handset, the vertical centerline and the horizontal line. The vertical centerline passes through two points on the front side of the handset: the midpoint of the width w_t of the handset at the level of the acoustic output (point A in Figure 6.2.1 and Figure 6.2.2), and the midpoint of the width w_b of the bottom of the handset (point B). The horizontal line is perpendicular to the vertical centerline and passes through the center of the acoustic output (see Figure 6.2.1). The two lines intersect at point A. Note that for many handsets, point A coincides with the center of the acoustic output; however, the acoustic output may be located elsewhere on the horizontal line. Also note that the vertical centerline is not necessarily parallel to the front face of the handset (see Figure 6.2.2), especially for clamshell handsets, handsets with flip covers, and other irregularly-shaped handsets.
2. Position the handset close to the surface of the phantom such that point A is on the (virtual) extension of the line passing through points RE and LE on the phantom (see Figure 6.2.3), such that the plane defined by the vertical centerline and the horizontal line of the handset is approximately parallel to the sagittal plane of the phantom.
3. Translate the handset towards the phantom along the line passing through RE and LE until handset point A touches the pinna at the ERP
4. While maintaining the handset in this plane, rotate it around the LE-RE line until the vertical centerline is in the plane normal to the plane containing B-M and N-F lines, i.e., the Reference Plane.
5. Rotate the handset around the vertical centerline until the handset (horizontal line) is parallel to the N-F line.

6. While maintaining the vertical centerline in the Reference Plane, keeping point A on the line passing through RE and LE, and maintaining the handset contact with the pinna, rotate the handset about the N-F line until any point on the handset is in contact with a phantom point below the pinna on the cheek. See Figure 6.2.3. The actual rotation angles should be documented in the test report.

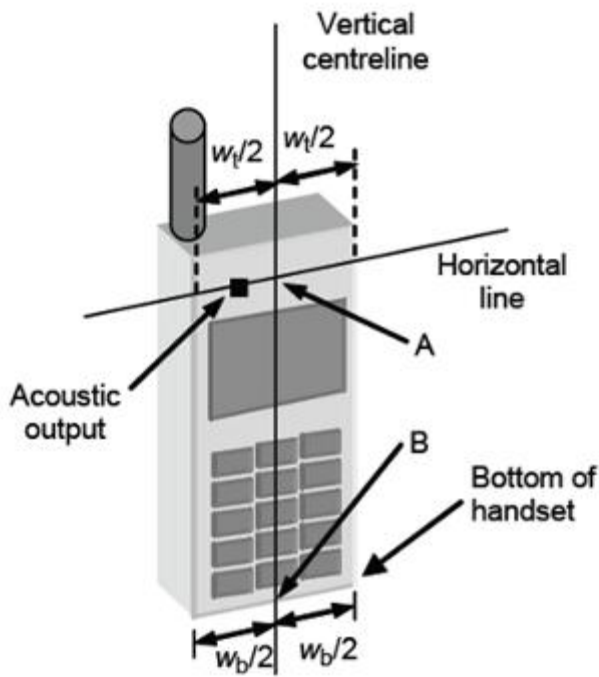

Fig 6.2.1 Handset vertical and horizontal reference lines—"fixed case"

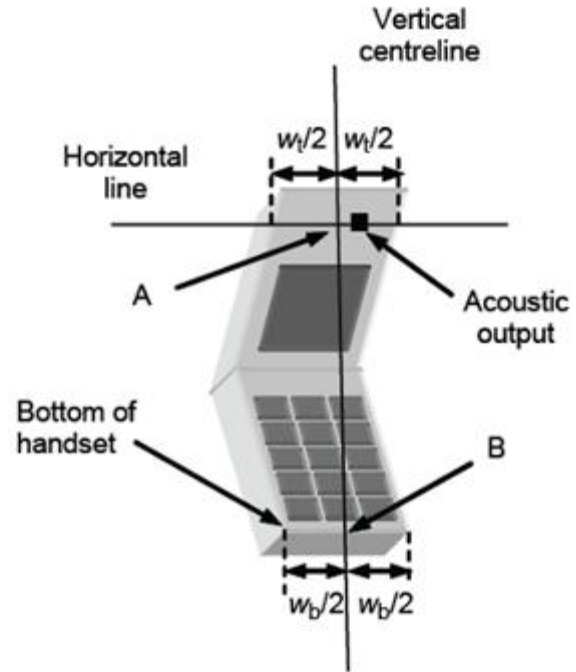

Fig 6.2.2 Handset vertical and horizontal reference lines—"clam-shell case"

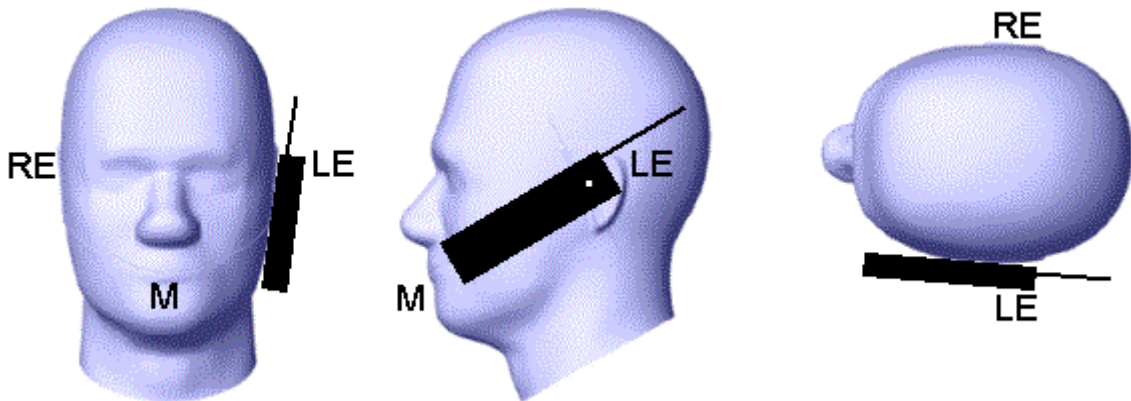

Fig 6.2.3 cheek or touch position. The reference points for the right ear (RE), left ear (LE), and mouth (M), which establish the Reference Plane for handset positioning, are indicated.

6.3. Definition of the tilt position

1. While maintaining the orientation of the handset, retract the handset parallel to the reference plane far enough away from the phantom to enable a rotation of the device by 15 degree.
2. Rotate the Handset around the horizontal line by 15 degree (see Figure 6.3.1).
3. While maintaining the orientation of the handset, move the handset towards the phantom on a line passing through RE and LE until any part of the handset touches the ear. The tilt position is obtained when the contact is on the pinna. If the contact is at any location other than the pinna, e.g., the antenna with the back of the phantom head, the angle of the handset shall be reduced. In this case, the tilt position is obtained if any part of the handset is in contact with the pinna as well as a second part of the handset is in contact with the phantom, e.g., the antenna with the back of the head.

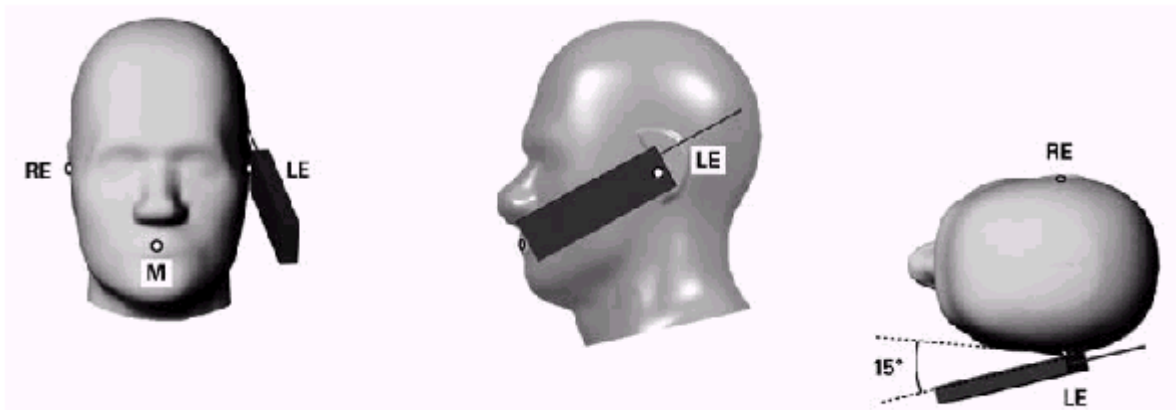

Figure 6.3.1 – Tilt position of the wireless device on the left side of SAM

6.4. Body Worn Accessory

1. Body-worn operating configurations are tested with the belt-clips and holsters attached to the device and positioned against a flat phantom in a normal use configuration (see Figure 6.4.1). Per KDB 648474 D04, body-worn accessory exposure is typically related to voice mode operations when handsets are carried in body-worn accessories. The body-worn accessory procedures in FCC KDB 447498 D01 should be used to test for body-worn accessory SAR compliance, without a headset connected to it. This enables the test results for such configuration to be compatible with that required for hotspot mode when the body-worn accessory test separation distance is greater than or equal to that required for hotspot mode, when applicable. When the reported SAR for body-worn accessory, measured without a headset connected to the handset is $< 1.2 \text{ W/kg}$, the highest reported SAR configuration for that wireless mode and frequency band should be repeated for that body-worn accessory with a handset attached to the handset.
2. Accessories for body-worn operation configurations are divided into two categories: those that do not contain metallic components and those that do contain metallic components and those that do contain metallic components. When multiple accessories that do not contain metallic components are supplied with the device, the device is tested with only the accessory that dictates the closest

spacing to the body. Then multiple accessories that contain metallic components are test with the device with each accessory. If multiple accessories share an identical metallic component (i.e. the same metallic belt-clip used with different holsters with no other metallic components) only the accessory that dictates the closest spacing to the body is tested.

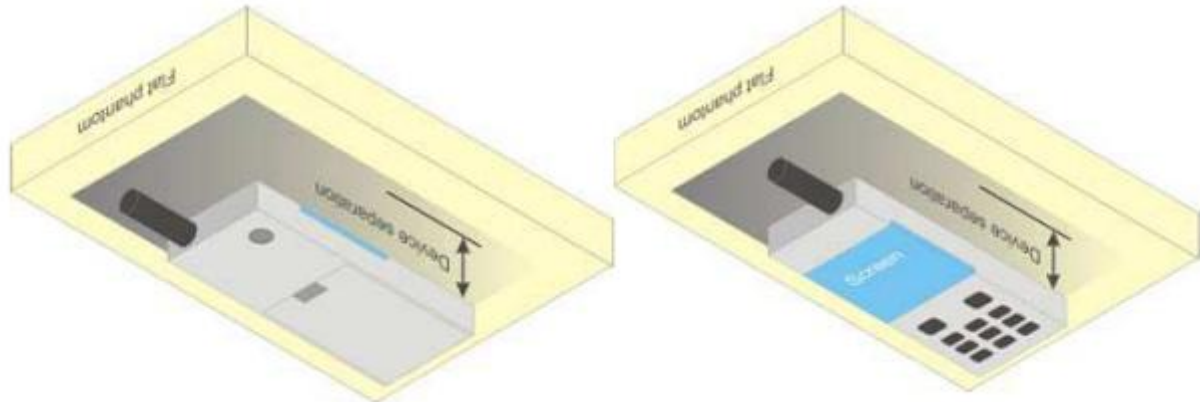

Figure 6.4.1 – Test positions for body-worn devices

6.5. Wireless Router Devices

Some battery-operated handsets have the capability to transmit and receive user through simultaneous transmission of WLAN simultaneously with a separate licensed transmitter. The FCC has provided guidance in FCC KDB Publication 941225 D06 where SAR test considerations for handsets ($L \times W \geq 9 \text{ cm} \times 5 \text{ cm}$) are based on a composite test separation distance of 10mm from the front, back and edges of the device containing transmitting antennas within 2.5cm of their edges, determined from general mixed use conditions for this type of devices. Since the hotspot SAR results may overlap with the body-worn accessory SAR requirements, the more conservative configurations can be considered, thus excluding some body-worn accessory SAR tests.

When the user enables the personal wireless router functions for the handset, actual operations include simultaneous transmission of both the WLAN transmitter and another licensed transmitter. Both transmitters often do not transmit at the same transmitting frequency and thus cannot be evaluated for SAR under actual use conditions due to the limitations of the SAR assessment probes. Therefore, SAR must be evaluated for each frequency transmission and mode separately and spatially summed with the WLAN transmitter according to FCC KDB Publication 447498 D01 publication procedures. The “Portable Hotspot” feature on the handset was NOT activated during SAR assessments, to ensure the SAR measurements were evaluated for a single transmission frequency RF signal at a time.

7. RF Output Power

7.1. GSM Conducted Power

Band GSM850		Burst-Averaged output Power (dBm)			Frame-Averaged output Power (dBm)			
Tx Channel	Tune-up (dBm)	128	189	251	Tune-up (dBm)	128	189	251
Frequency (MHz)		824.2	836.4	848.8		824.2	836.4	848.8
GSM (GMSK)	33.00	32.01	32.19	31.91	23.97	22.98	23.16	22.88
GPRS(GMSK, 1 TS)	33.00	32.06	32.21	31.98	23.97	23.03	23.18	22.95
GPRS(GMSK, 2 TS)	32.00	31.57	31.74	31.48	25.98	25.55	25.72	25.46
GPRS(GMSK, 3 TS)	31.00	29.93	30.12	29.87	26.74	25.67	25.86	25.61
GPRS(GMSK, 4 TS)	29.00	28.76	28.99	28.70	25.99	25.75	25.98	25.69
EDGE(8PSK, 1 TS)	27.00	26.71	26.85	26.76	17.97	17.68	17.82	17.73
EDGE(8PSK, 2 TS)	27.00	26.09	26.40	25.96	20.98	20.07	20.38	19.94
EDGE(8PSK, 3 TS)	25.00	24.52	24.19	23.92	20.74	20.26	19.93	19.66
EDGE(8PSK, 4 TS)	24.00	23.09	23.02	22.52	20.99	20.08	20.01	19.51
Band GSM1900		Burst-Averaged output Power (dBm)			Frame-Averaged output Power (dBm)			
Tx Channel	Tune-up (dBm)	512	661	810	Tune-up (dBm)	512	661	810
Frequency (MHz)		1850.2	1880.0	1909.8		1850.2	1880.0	1909.8
GSM (GMSK)	30.00	29.51	29.50	29.49	20.97	20.48	20.47	20.46
GPRS(GMSK, 1 TS)	30.00	29.55	29.54	29.52	20.97	20.52	20.51	20.49
GPRS(GMSK, 2 TS)	29.00	28.70	28.69	28.75	22.98	22.68	22.67	22.73
GPRS(GMSK, 3 TS)	27.00	26.70	26.68	26.83	22.74	22.44	22.42	22.57
GPRS(GMSK, 4 TS)	26.00	25.58	25.56	25.69	22.99	22.57	22.55	22.68
EDGE(8PSK, 1 TS)	27.00	26.28	26.20	26.02	17.97	17.25	17.17	16.99
EDGE(8PSK, 2 TS)	26.00	25.01	24.74	24.53	19.98	18.99	18.72	18.51
EDGE(8PSK, 3 TS)	24.00	22.57	22.34	23.67	19.74	18.31	18.08	19.41
EDGE(8PSK, 4 TS)	21.00	20.97	20.93	20.51	17.99	17.96	17.92	17.50

Note: The frame-averaged power is linearly scaled the maximum burst averaged power over 8 time slots.

The calculated method are shown as below:

Frame-averaged power = Maximum burst averaged power (1 TS) - 9.03 dB

Frame-averaged power = Maximum burst averaged power (2 TS) - 6.02 dB

Frame-averaged power = Maximum burst averaged power (3 TS) - 4.26 dB

Frame-averaged power = Maximum burst averaged power (4 TS) - 3.01 dB

7.2. WCDMA Conducted Power

Band	WCDMA Band 2			
Tx Channel	Tune-up	9262	9400	9538
Frequency (MHz)		1852.4	1880	1907.6
RMC 12.2Kbps	24.00	23.01	22.97	22.92
HSDPA Subtest-1	23.00	22.11	22.09	21.99
HSDPA Subtest-2	22.00	21.70	21.64	21.45
HSDPA Subtest-3	21.00	20.44	20.27	20.43
HSDPA Subtest-4	21.00	20.69	20.70	20.23
HSUPA Subtest-1	22.00	21.90	21.89	21.79
HSUPA Subtest-2	23.00	22.01	22.00	21.89
HSUPA Subtest-3	21.00	20.79	20.87	20.73
HSUPA Subtest-4	23.00	22.08	22.10	21.98
HSUPA Subtest-5	22.00	21.43	21.40	21.29
Band	WCDMA Band 5			
Tx Channel	Tune-up	4132	4182	4233
Frequency (MHz)		826.4	836.4	846.6
RMC 12.2Kbps	24.00	23.14	23.08	22.97
HSDPA Subtest-1	23.00	22.22	22.19	22.11
HSDPA Subtest-2	22.00	21.84	21.67	21.55
HSDPA Subtest-3	21.00	20.49	20.69	20.66
HSDPA Subtest-4	21.00	20.64	20.70	20.29
HSUPA Subtest-1	23.00	22.04	21.92	21.84
HSUPA Subtest-2	23.00	22.02	21.99	21.94
HSUPA Subtest-3	21.00	20.94	20.94	20.61
HSUPA Subtest-4	23.00	22.23	22.14	22.09
HSUPA Subtest-5	22.00	21.54	21.53	21.13

7.3. LTE Conducted Power

Band	Band Width	Modulation	RB Configuration		Tune-up	Channel/Frequency(MHz)		
			RB Size	RB Offset		18607/1850.7	18900/1880	19193/1909.3
LTE Band 2	1.4MHz	QPSK	1	0	24.00	23.01	23.08	23.02
			1	2	24.00	23.21	23.16	23.18
			1	5	24.00	23.01	23.07	23.02
			3	0	24.00	23.04	23.05	22.95
			3	1	24.00	23.03	23.08	22.96
			3	2	24.00	23.02	22.99	22.97
			6	0	23.00	22.04	22.14	22.01
		16QAM	1	0	23.00	22.13	21.82	21.92
			1	2	23.00	22.26	22.01	22.06
			1	5	23.00	22.19	21.79	21.94
			3	0	23.00	22.24	22.08	22.00
			3	1	23.00	22.27	22.10	22.01
			3	2	23.00	22.24	22.12	21.98
			6	0	22.00	21.21	21.21	21.12
Band	Band Width	Modulation	RB Configuration		Tune-up	Channel/Frequency(MHz)		
			RB Size	RB Offset		18615/1851.5	18900/1880	19185/1908.5
LTE Band 2	3MHz	QPSK	1	0	24.00	23.07	23.10	23.00
			1	7	24.00	23.39	23.38	23.16
			1	14	24.00	23.16	23.04	23.01
			8	0	23.00	22.05	22.12	21.97
			8	4	23.00	22.12	22.12	22.02
			8	7	23.00	22.05	22.09	21.94
			15	0	23.00	22.01	22.02	21.92
		16QAM	1	0	23.00	21.95	22.36	22.05
			1	7	23.00	22.24	22.71	22.30
			1	14	23.00	21.91	22.33	22.03
			8	0	22.00	21.07	21.08	20.95
			8	4	22.00	21.10	21.07	20.98
			8	7	22.00	21.05	21.05	20.93
			15	0	22.00	21.11	21.03	20.84
Band	Band Width	Modulation	RB Configuration		Tune-up	Channel/Frequency(MHz)		

2			1	74	24.00	22.59	22.38	22.37			
			36	0	22.00	21.76	21.67	21.52			
			36	18	22.00	21.67	21.68	21.56			
			36	37	22.00	21.67	21.56	21.53			
			75	0	22.00	21.68	21.57	21.57			
		16QAM	1	0	23.00	21.67	21.91	21.58			
			1	37	23.00	21.99	22.11	21.76			
			1	74	23.00	21.62	21.76	21.48			
			36	0	21.00	20.61	20.58	20.58			
			36	18	21.00	20.59	20.59	20.53			
			36	37	21.00	20.57	20.51	20.49			
			75	0	21.00	20.66	20.51	20.50			
			Band	Band Width	Modulation	RB Configuration		Tune-up	Channel/Frequency(MHz)		
						RB Size	RB Offset		18700/1860	18900/1880	19100/1900
LTE Band 2	20MHz	QPSK	1	0	24.00	22.89	22.68	23.02			
			1	49	24.00	23.12	23.16	22.95			
			1	99	24.00	23.12	22.87	23.15			
			50	0	23.00	22.15	21.53	21.67			
			50	24	23.00	21.64	21.57	21.50			
			50	49	23.00	21.63	21.41	21.51			
			100	0	22.00	21.67	21.48	21.61			
		16QAM	1	0	22.00	21.61	21.68	21.59			
			1	49	22.00	21.90	21.85	21.78			
			1	99	22.00	21.52	21.58	21.39			
			50	0	21.00	20.70	20.53	20.63			
			50	24	21.00	20.66	20.55	20.50			
			50	49	21.00	20.70	20.40	20.51			
			100	0	21.00	20.69	20.40	20.57			

Band	Band Width	Modulation	RB Configuration		Tune-up	Channel/Frequency(MHz)		
			RB Size	RB Offset		19957/1710.7	20175/1732.5	20393/1754.3
LTE Band 4	1.4MHz	QPSK	1	0	23.00	22.04	22.08	22.12
			1	2	23.00	22.19	22.25	22.25
			1	5	23.00	22.08	22.11	22.10
			3	0	23.00	22.07	22.10	22.17
			3	1	23.00	22.06	22.13	22.20

		16QAM	3	2	23.00	22.06	22.10	22.17
			6	0	22.00	21.14	21.12	21.19
			1	0	22.00	20.88	21.19	21.30
			1	2	22.00	21.05	21.34	21.40
			1	5	22.00	20.90	21.20	21.29
			3	0	22.00	21.17	21.26	21.37
			3	1	22.00	21.19	21.25	21.39
			3	2	22.00	21.19	21.20	21.37
			6	0	21.00	20.22	20.23	20.28
Band	Band Width	Modulation	RB Configuration		Tune-up	Channel/Frequency(MHz)		
			RB Size	RB Offset		19965/1711.5	20175/1732.5	20385/1753.5
LTE Band 4	3MHz	QPSK	1	0	23.00	22.10	22.16	22.20
			1	7	23.00	22.44	22.34	22.55
			1	14	23.00	22.07	22.12	22.25
			8	0	22.00	21.11	21.14	21.24
			8	4	22.00	21.14	21.17	21.24
			8	7	22.00	21.17	21.15	21.22
			15	0	22.00	21.07	21.11	21.18
		16QAM	1	0	22.00	21.47	21.30	21.08
			1	7	22.00	21.59	21.58	21.37
			1	14	22.00	21.47	21.29	21.10
			8	0	21.00	20.11	20.13	20.17
			8	4	21.00	20.13	20.14	20.22
			8	7	21.00	20.12	20.14	20.15
			15	0	21.00	20.07	20.04	20.20
Band	Band Width	Modulation	RB Configuration		Tune-up	Channel/Frequency(MHz)		
			RB Size	RB Offset		19975/1712.5	20175/1732.5	20375/1752.5
LTE Band 4	5MHz	QPSK	1	0	23.00	22.02	22.07	22.15
			1	12	23.00	22.39	22.57	22.50
			1	24	23.00	22.04	22.02	22.13
			12	0	22.00	21.08	21.09	21.17
			12	6	22.00	21.19	21.18	21.28
			12	11	22.00	21.12	21.15	21.14
			25	0	22.00	21.14	21.14	21.17
		16QAM	1	0	22.00	21.30	21.53	21.44
			1	12	22.00	21.80	21.85	21.82

Band	Band Width	Modulation	RB Configuration		Tune-up	Channel/Frequency(MHz)		
			RB Size	RB Offset		20000/1715	20175/1732.5	20350/1750
			1	24	22.00	21.34	21.51	21.43
			12	0	21.00	20.04	20.08	20.13
			12	6	21.00	20.16	20.15	20.18
			12	11	21.00	20.15	20.12	20.12
			25	0	21.00	20.07	20.10	20.14
LTE Band 4	10MHz	QPSK	1	0	23.00	22.07	22.16	22.12
			1	24	23.00	22.27	22.30	22.34
			1	49	23.00	22.17	22.14	22.19
			25	0	22.00	21.13	21.18	21.20
			25	12	22.00	21.16	21.16	21.25
			25	24	22.00	21.28	21.23	21.23
			50	0	22.00	21.16	21.19	21.24
		16QAM	1	0	22.00	21.25	21.00	21.49
			1	24	22.00	21.42	21.17	21.68
			1	49	22.00	21.29	20.97	21.52
			25	0	21.00	20.11	20.17	20.25
			25	12	21.00	20.15	20.18	20.25
			25	24	21.00	20.23	20.21	20.27
			50	0	21.00	20.16	20.18	20.22
Band	Band Width	Modulation	RB Configuration		Tune-up	Channel/Frequency(MHz)		
			RB Size	RB Offset		20025/1717.5	20175/1732.5	20325/1747.5
LTE Band 4	15MHz	QPSK	1	0	23.00	21.97	22.07	22.02
			1	37	23.00	22.29	22.38	22.40
			1	74	23.00	22.02	21.99	22.08
			36	0	22.00	21.20	21.20	21.20
			36	18	22.00	21.26	21.17	21.25
			36	37	22.00	21.31	21.20	21.28
			75	0	22.00	21.21	21.21	21.24
		16QAM	1	0	22.00	21.12	21.43	21.19
			1	37	22.00	21.45	21.73	21.57
			1	74	22.00	21.13	21.36	21.26
			36	0	21.00	20.06	20.14	20.19
			36	18	21.00	20.18	20.17	20.28
			36	37	21.00	20.15	20.14	20.25

Band	Band Width	Modulation	RB Configuration		Tune-up	Channel/Frequency(MHz)		
			RB Size	RB Offset		20050/1720	20175/1732.5	20300/1745
			75	0		21.00	20.20	20.18
LTE Band 4	20MHz	QPSK	1	0	23.00	21.84	21.92	21.85
			1	49	23.00	22.29	22.20	22.25
			1	99	23.00	21.88	21.87	21.93
			50	0	22.00	21.05	21.10	21.14
			50	24	22.00	21.17	21.16	21.21
			50	49	22.00	21.27	21.10	21.24
			100	0	22.00	21.16	21.15	21.15
		16QAM	1	0	22.00	21.04	21.24	21.13
			1	49	22.00	21.50	21.53	21.47
			1	99	22.00	21.14	21.18	21.24
			50	0	21.00	20.06	20.09	20.12
			50	24	21.00	20.21	20.17	20.16
			50	49	21.00	20.27	20.13	20.19
			100	0	21.00	20.18	20.15	20.17

Band	Band Width	Modulation	RB Configuration		Tune-up	Channel/Frequency(MHz)		
			RB Size	RB Offset		20407/824.7	20525/836.5	20643/848.3
			75	0		21.00	20.20	20.18
LTE Band 5	1.4MHz	QPSK	1	0	23.00	22.57	22.62	22.34
			1	2	23.00	22.73	22.69	22.52
			1	5	23.00	22.61	22.54	22.38
			3	0	23.00	22.56	22.69	22.52
			3	1	23.00	22.57	22.68	22.55
			3	2	23.00	22.59	22.66	22.53
			6	0	22.00	21.69	21.66	21.45
		16QAM	1	0	22.00	21.46	21.90	21.59
			1	2	22.00	21.61	21.99	21.73
			1	5	22.00	21.48	21.85	21.64
			3	0	22.00	21.75	21.91	21.71
			3	1	22.00	21.72	21.90	21.73
			3	2	22.00	21.80	21.89	21.73
			6	0	21.00	20.83	20.88	20.72

Band	Band Width	Modulation	RB Configuration	Tune-up	Channel/Frequency(MHz)
------	------------	------------	------------------	---------	------------------------

5	16QAM	1	49	23.00	22.66	22.53	22.45
		25	0	22.00	21.84	21.78	21.55
		25	12	22.00	21.72	21.71	21.52
		25	24	22.00	21.73	21.76	21.30
		50	0	22.00	21.73	21.76	21.45
		1	0	22.00	21.77	21.64	21.93
		1	24	22.00	21.97	21.71	21.96
		1	49	22.00	21.91	21.44	21.85
		25	0	21.00	20.76	20.78	20.55
		25	12	21.00	20.68	20.72	20.51
		25	24	21.00	20.69	20.81	20.39
		50	0	21.00	20.75	20.72	20.46

Band	Band Width	Modulation	RB Configuration		Tune-up	Channel/Frequency(MHz)		
			RB Size	RB Offset		20775/2502.5	21100/2535	21425/2567.5
LTE Band 7	5MHz	QPSK	1	0	23.00	22.15	21.87	21.71
			1	12	23.00	22.46	22.36	22.14
			1	24	23.00	22.05	21.87	21.74
			12	0	22.00	21.25	21.03	20.92
			12	6	22.00	21.29	21.08	20.93
			12	11	22.00	21.21	20.96	20.84
			25	0	22.00	21.23	21.04	20.92
		16QAM	1	0	22.00	21.44	21.45	21.07
			1	12	22.00	21.73	21.89	21.48
			1	24	22.00	21.36	21.44	21.05
			12	0	21.00	20.27	20.08	19.87
			12	6	21.00	20.29	20.12	19.91
			12	11	21.00	20.24	20.04	19.78
			25	0	21.00	20.17	20.00	19.96
Band	Band Width	Modulation	RB Configuration		Tune-up	Channel/Frequency(MHz)		
			RB Size	RB Offset		20800/2505	21100/2535	21400/2565
LTE Band 7	10MHz	QPSK	1	0	23.00	22.22	21.95	21.78
			1	24	23.00	22.22	22.10	21.94
			1	49	23.00	22.15	21.96	21.79
			25	0	22.00	21.25	21.03	20.95
			25	12	22.00	21.25	21.04	20.92

Band	Band Width	Modulation	RB Configuration		Tune-up	Channel/Frequency(MHz)		
			RB Size	RB Offset		20825/2507.5	21100/2535	21375/2562.5
		16QAM	25	24	22.00	21.22	21.10	20.87
			50	0	22.00	21.25	21.07	20.93
			1	0	22.00	21.11	21.39	21.03
			1	24	22.00	21.19	21.54	21.09
			1	49	22.00	21.03	21.41	20.98
			25	0	21.00	20.24	20.12	19.98
			25	12	21.00	20.22	20.12	19.94
			25	24	21.00	20.22	20.14	19.89
			50	0	21.00	20.21	20.08	20.00
Band	Band Width	Modulation	RB Configuration		Tune-up	Channel/Frequency(MHz)		
			RB Size	RB Offset		20850/2510	21100/2535	21350/2560
LTE Band 7	15MHz	QPSK	1	0	23.00	22.13	21.90	21.72
			1	37	23.00	22.26	22.16	22.07
			1	74	23.00	21.92	21.86	21.69
			36	0	22.00	21.26	21.03	20.87
			36	18	22.00	21.18	21.04	20.91
			36	37	22.00	21.16	21.05	20.94
			75	0	22.00	21.24	21.04	20.93
		16QAM	1	0	22.00	21.50	21.14	20.92
			1	37	22.00	21.71	21.42	21.27
			1	74	22.00	21.39	21.10	20.86
			36	0	21.00	20.23	20.08	19.86
			36	18	21.00	20.19	20.06	19.88
			36	37	21.00	20.16	20.05	19.84
			75	0	21.00	20.15	20.01	19.89
LTE Band 7	20MHz	QPSK	1	0	23.00	21.98	21.73	21.64
			1	49	23.00	22.20	21.97	21.89
			1	99	23.00	21.77	21.67	21.57
			50	0	22.00	21.15	20.96	20.86
			50	24	22.00	21.16	21.04	20.94
			50	49	22.00	21.11	21.01	20.79
			100	0	22.00	21.15	20.98	20.81
		16QAM	1	0	22.00	21.24	21.12	20.98
			1	49	22.00	21.48	21.40	21.14

			1	99	22.00	21.10	21.13	20.87
			50	0	21.00	20.19	20.07	19.87
			50	24	21.00	20.22	20.13	19.95
			50	49	21.00	20.20	20.09	19.84
			100	0	21.00	20.16	19.98	19.84

Band	Band Width	Modulation	RB Configuration		Tune-up	Channel/Frequency(MHz)		
			RB Size	RB Offset		23017/699.7	23095/707.5	23173/715.3
LTE Band 12	1.4MHz	QPSK	1	0	23.00	22.03	21.91	21.80
			1	2	23.00	22.16	22.03	21.91
			1	5	23.00	21.99	21.85	21.76
			3	0	23.00	22.06	21.99	21.81
			3	1	23.00	22.07	22.03	21.87
			3	2	23.00	22.03	21.97	21.87
		16QAM	6	0	22.00	21.08	20.90	20.86
			1	0	22.00	20.89	21.15	21.00
			1	2	22.00	21.04	21.26	21.13
			1	5	22.00	20.87	21.16	21.00
			3	0	22.00	21.17	21.14	21.03
			3	1	22.00	21.17	21.17	21.05
			3	2	22.00	21.19	21.14	21.07
			6	0	21.00	20.22	20.11	19.99

Band	Band Width	Modulation	RB Configuration		Tune-up	Channel/Frequency(MHz)		
			RB Size	RB Offset		23025/700.5	23095/707.5	23165/714.5

LTE Band 12	3MHz	QPSK	1	0	23.00	22.03	21.99	21.91
			1	7	23.00	22.36	22.26	22.13
			1	14	23.00	21.96	21.93	21.83
			8	0	22.00	20.94	20.92	20.93
			8	4	22.00	21.05	20.91	20.91
			8	7	22.00	20.99	20.91	20.82
			15	0	21.00	20.94	20.91	20.82
		16QAM	1	0	22.00	21.20	20.91	21.23
			1	7	22.00	21.50	21.07	21.51
			1	14	22.00	21.13	20.84	21.29
			8	0	21.00	19.97	19.89	19.89
			8	4	21.00	20.03	19.92	19.91

Band	Band Width	Modulation	RB Configuration		Tune-up	Channel/Frequency(MHz)		
			RB Size	RB Offset		23035/701.5	23095/707.5	23155/713.5
			8	7	21.00	19.95	19.89	19.81
			15	0	20.00	19.89	19.97	19.81
LTE Band 12	5MHz	QPSK	1	0	23.00	21.96	21.89	21.76
			1	12	23.00	22.36	22.12	22.15
			1	24	23.00	21.97	21.85	21.76
			12	0	22.00	20.94	20.97	20.86
			12	6	22.00	21.03	20.97	20.93
			12	11	22.00	20.87	21.01	20.69
			25	0	21.00	20.86	20.99	20.82
		16QAM	1	0	22.00	21.48	21.23	21.10
			1	12	22.00	21.81	21.44	21.43
			1	24	22.00	21.49	21.14	21.09
			12	0	20.00	19.87	19.88	19.82
			12	6	20.00	19.97	19.90	19.90
			12	11	20.00	19.82	19.94	19.63
			25	0	20.00	19.83	20.00	19.76
Band	Band Width	Modulation	RB Configuration		Tune-up	Channel/Frequency(MHz)		
			RB Size	RB Offset		23060/704	23095/707.5	23130/711
LTE Band 12	10MHz	QPSK	1	0	23.00	21.99	22.04	21.97
			1	24	23.00	22.13	22.09	22.03
			1	49	23.00	21.92	21.88	21.88
			25	0	22.00	21.13	21.17	20.74
			25	12	22.00	21.02	20.97	20.86
			25	24	22.00	21.01	21.29	20.62
			50	0	22.00	21.02	21.19	20.67
		16QAM	1	0	22.00	21.12	20.88	21.39
			1	24	22.00	21.33	21.00	21.41
			1	49	22.00	21.06	20.75	21.24
			25	0	21.00	20.09	20.18	19.72
			25	12	21.00	19.99	19.99	19.91
			25	24	21.00	19.95	20.23	19.64
			50	0	21.00	20.05	20.14	19.61

Band	Band	Modulation	RB	Tune-up	Channel/Frequency(MHz)
------	------	------------	----	---------	------------------------

	Width	Configuration	Configuration			Channel/Frequency(MHz)		
			RB Size	RB Offset	Tune-up	23205/779.5	23230/782	23255/784.5
LTE Band 13	5MHz	QPSK	1	0	23.00	21.78	21.78	21.74
			1	12	23.00	22.14	22.13	22.09
			1	24	23.00	21.79	21.76	21.76
			12	0	21.00	20.67	20.88	20.94
			12	6	21.00	20.86	20.89	20.87
			12	11	21.00	20.82	20.74	20.81
		16QAM	25	0	21.00	20.79	20.76	20.93
			1	0	22.00	21.30	20.99	20.95
			1	12	22.00	21.55	21.36	21.29
			1	24	22.00	21.17	21.05	21.11
			12	0	20.00	19.70	19.75	19.93
			12	6	20.00	19.80	19.77	19.88
			12	11	20.00	19.79	19.62	19.82
			25	0	20.00	19.73	19.77	19.92

Band	Band Width	Modulation	RB Configuration		Tune-up	Channel/Frequency(MHz)		
			RB Size	RB Offset		23230/782	23230/782	23230/782
LTE Band 13	10MHz	QPSK	1	0	22.00	21.84	21.85	21.88
			1	24	22.00	21.93	21.92	21.97
			1	49	22.00	21.83	21.83	21.84
			25	0	21.00	20.79	20.81	20.83
			25	12	21.00	20.83	20.86	20.86
			25	24	21.00	20.72	20.72	20.70
			50	0	21.00	20.75	20.75	20.78
		16QAM	1	0	22.00	21.05	21.09	21.06
			1	24	22.00	21.04	21.08	21.06
			1	49	22.00	21.15	21.13	21.10
			25	0	20.00	19.76	19.76	19.74
			25	12	20.00	19.82	19.79	19.79
			25	24	20.00	19.70	19.69	19.70
			50	0	20.00	19.72	19.74	19.71

Band	Band Width	Modulation	RB Configuration		Tune-up	Channel/Frequency(MHz)		
			RB Size	RB Offset		23755/706.5	23790/710	23825/713.5

LTE Band 17	5MHz	QPSK	1	0	23.00	22.52	22.37	22.36
			1	12	23.00	22.84	22.89	22.64
			1	24	23.00	22.41	22.30	22.35
			12	0	22.00	21.60	21.33	21.35
			12	6	22.00	21.56	21.44	21.42
			12	11	22.00	21.51	21.57	21.17
			25	0	22.00	21.59	21.47	21.29
		16QAM	1	0	23.00	21.78	21.79	21.82
			1	12	23.00	22.18	22.03	22.14
			1	24	23.00	21.74	21.57	21.88
			12	0	21.00	20.53	20.28	20.28
			12	6	21.00	20.51	20.42	20.36
			12	11	21.00	20.47	20.51	20.11
			25	0	21.00	20.60	20.41	20.21
Band	Band Width	Modulation	RB Configuration		Tune-up	Channel/Frequency(MHz)		
			RB Size	RB Offset		23780/709	23790/710	23800/711
LTE Band 17	10MHz	QPSK	1	0	23.00	22.55	22.06	21.99
			1	24	23.00	22.58	22.00	22.07
			1	49	23.00	22.36	21.84	21.92
			25	0	22.00	21.54	20.90	20.78
			25	12	22.00	21.50	20.95	20.92
			25	24	22.00	21.69	21.26	20.70
			50	0	22.00	21.60	21.11	20.73
		16QAM	1	0	22.00	21.71	21.16	20.88
			1	24	22.00	21.83	21.18	20.89
			1	49	22.00	21.62	20.98	20.76
			25	0	21.00	20.43	19.87	19.74
			25	12	21.00	20.21	20.00	19.85
			25	24	21.00	20.68	20.04	19.68
			50	0	21.00	20.58	20.01	19.64

7.4. WLAN & Bluetooth Output Power

7.4.1. Output Power Results Of WLAN

Mode	Channel	Frequency (MHz)	Tune-up	Output Power (dBm)
802.11b	1	2412	14	12.46
	6	2437	14	12.32

	11	2462	14	13.40
802.11g	1	2412	13	11.81
	6	2437	13	11.56
	11	2462	13	12.85
802.11n HT20	1	2412	13	11.34
	6	2437	13	11.29
	11	2462	13	12.65
802.11n HT40	3	2422	13	11.05
	6	2437	13	12.16
	9	2452	13	11.8

NOTE: Power measurement results of WLAN 2.4G.

Mode	Channel	Frequency (MHz)	Tune-up	Output Power (dBm)
802.11a	36	5180	11	10.44
	40	5200	11	9.76
	48	5240	11	10.16
802.11n HT20	36	5180	11	10.39
	40	5200	11	9.79
	48	5240	11	10.20
802.11n HT40	38	5190	9	8.35
	46	5230	9	8.33
802.11ac VHT20	36	5180	11	10.38
	40	5200	11	9.77
	48	5240	11	10.22
802.11ac VHT40	38	5190	9	8.46
	46	5230	9	8.39
802.11ac VHT80	42	5210	8	8.00

NOTE: Power measurement results of WLAN 5.2G.

Mode	Channel	Frequency (MHz)	Tune-up	Output Power (dBm)
802.11a	149	5745	9.5	8.89
	157	5785	9.5	9.22
	165	5825	9.5	7.69
802.11n HT20	149	5745	8	7.73
	157	5785	8	7.85
	165	5825	8	6.36
802.11n HT40	151	5755	9	7.63
	159	5795	9	8.97
802.11ac VHT20	149	5745	8.1	7.62
	157	5785	8.1	8.02

	165	5825	8.1	6.40
802.11ac	151	5755	9	7.83
VHT40	159	5795	9	9.00
802.11ac	155	5775	9	8.28
VHT80				

NOTE: Power measurement results of WLAN 5.8G.

7.4.2. Output Power Results Of Bluetooth

BR+EDR	Output Power (dBm)				
	Channel	Tune-up	Data Rates		
			1M	2M	3M
	0CH	8.000	7.444	7.120	6.688
	39CH	8.000	7.729	7.339	7.117
	78CH	8.000	7.113	7.435	7.299

BLE	Channel	Tune-up	Output Power (dBm)
	0CH	-4.000	-4.851
	19CH	-3.000	-3.825
	39CH	-3.000	-3.557

8. Antenna Location

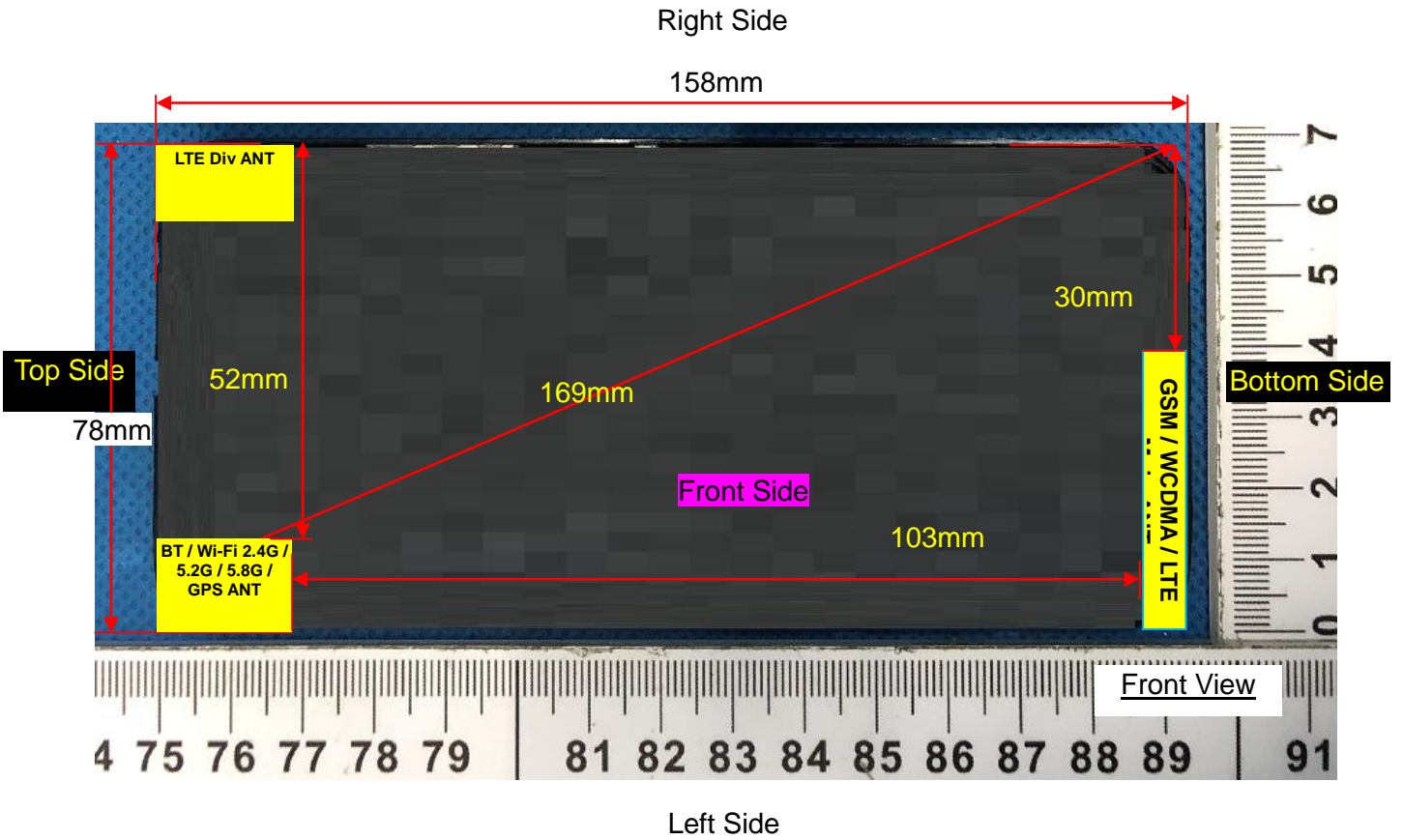

Distance of the Antenna to the EUT surface/edge						
Antennas	Front Side	Back Side	Left Side	Right Side	Top Side	Bottom Side
WWAN Main	≤ 25mm	≤ 25mm	≤ 25mm	>25mm	>25mm	≤ 25mm
WLAN & Bluetooth	≤ 25mm	≤ 25mm	≤ 25mm	>25mm	≤ 25mm	>25mm
Positions for SAR tests						
Antennas	Front Side	Back Side	Left Side	Right Side	Top Side	Bottom Side
WWAN Main	Yes	Yes	Yes	NO	NO	Yes
WLAN & Bluetooth	Yes	Yes	Yes	NO	Yes	NO

9. Stand-alone SAR test exclusion

Refer to FCC KDB 447498D01, the 1-g SAR and 10-g SAR test exclusion thresholds for 100 MHz to 6 GHz at test separation distances ≤ 50 mm are determined by:

$[(\text{max. power of channel, including tune-up tolerance, mW})/(\text{min. test separation distance, mm})] \cdot [\sqrt{f_{\text{(GHz)}}}] \leq 3.0$ for 1-g SAR and ≤ 7.5 for 10-g extremity SAR, where:

- $f_{\text{(GHz)}}$ is the RF channel transmit frequency in GHz
- Power and distance are rounded to the nearest mW and mm before calculation
- The result is rounded to one decimal place for comparison

When the minimum test separation distance is < 5 mm, a distance of 5 mm is applied to determine SAR test exclusion.

Mode	P_{max} (dBm)	P_{max} (mW)	Distance (mm)	f (GHz)	Calculation Result	SAR Exclusion threshold	SAR test exclusion
Bluetooth	8.000	6.310	5	2.480	1.99	3.0	Yes

NOTE: Standalone SAR test exclusion for Bluetooth

When standalone SAR test exclusion applies to an antenna that transmits simultaneously with other antennas, the standalone SAR must be estimated according to following to determine simultaneous transmission SAR test exclusion:

$[(\text{max. power of channel, including tune-up tolerance, mW})/(\text{min. test separation distance, mm})] \cdot [\sqrt{f_{\text{(GHz)}}/x}] \text{ W/kg}$ for test separation distances $\leq 50\text{mm}$, where $x = 7.5$ for 1-g SAR and $x = 18.75$ for 10-g SAR.

When the minimum test separation distance is < 5 mm, a distance of 5 mm is applied to determine SAR test exclusion.

Mode	Position	P_{max} (dBm)	P_{max} (mW)	Distance (mm)	f (GHz)	x	Estimated SAR (W/Kg)
Bluetooth	Head	8.000	6.310	5	2.480	7.5	0.265
Bluetooth	Body	8.000	6.310	10	2.480	7.5	0.132
Bluetooth	Hotspot	8.000	6.310	10	2.480	7.5	0.132

NOTE: Estimated SAR calculation for Bluetooth

10. SAR Results

10.1. SAR measurement results

10.1.1. SAR measurement Result of GSM850

Test Position of Head	Test channel /Freq.	Test Mode	SAR Value (W/kg)		Power Drift (±5%)	Conducted power (dBm)	Tune-up power (dBm)	Scaled SAR 1g (W/Kg)
			1g	10g				
Left Cheek	189/836.4	GPRS(GMSK 4TS)	0.276	0.204	1.99	28.99	29.00	0.277
Left Tilt 15 Degree	189/836.4	GPRS(GMSK 4TS)	0.165	0.119	1.19	28.99	29.00	0.165
Right Cheek	189/836.4	GPRS(GMSK 4TS)	0.241	0.174	-0.15	28.99	29.00	0.242
Right Tilt 15 Degree	189/836.4	GPRS(GMSK 4TS)	0.117	0.085	2.83	28.99	29.00	0.117

NOTE: Head SAR test results of GSM850.

Test Position of Body-Worn with 10mm	Test channel /Freq.	Test Mode	SAR Value (W/kg)		Power Drift (±5%)	Conducted power (dBm)	Tune-up power (dBm)	Scaled SAR 1g (W/Kg)
			1g	10g				
Front Side	189/836.4	GPRS(GMSK 4TS)	0.349	0.247	0.13	28.99	29.00	0.350
Back Side	189/836.4	GPRS(GMSK 4TS)	0.415	0.299	1.37	28.99	29.00	0.416

NOTE: Body-Worn SAR test results of GSM850

Test Position of Hotspot with 10mm	Test channel /Freq.	Test Mode	SAR Value (W/kg)		Power Drift (±5%)	Conducted power (dBm)	Tune-up power (dBm)	Scaled SAR 1g (W/Kg)
			1g	10g				
Front Side	189/836.4	GPRS(GMSK 4TS)	0.349	0.247	0.13	28.99	29.00	0.350
Back Side	189/836.4	GPRS(GMSK 4TS)	0.415	0.299	1.37	28.99	29.00	0.416
Left Side	189/836.4	GPRS(GMSK 4TS)	0.298	0.214	4.13	28.99	29.00	0.299
Bottom Side	189/836.4	GPRS(GMSK 4TS)	0.156	0.115	-1.63	28.99	29.00	0.156

NOTE: Hotspot SAR test results of GSM850

10.1.2. SAR measurement Result of GSM1900

Test Position of Head	Test channel /Freq.	Test Mode	SAR Value (W/kg)		Power Drift (±5%)	Conducted power (dBm)	Tune-up power (dBm)	Scaled SAR 1g (W/Kg)
			1g	10g				
Left Cheek	661/1880	GPRS(GMSK 2TS)	0.298	0.175	0.45	28.69	29.00	0.320
Left Tilt 15 Degree	661/1880	GPRS(GMSK 2TS)	0.160	0.096	-0.56	28.69	29.00	0.172

Right Cheek	661/1880	GPRS(GMSK 2TS)	0.266	0.161	-2.92	28.69	29.00	0.286
Right Tilt 15 Degree	661/1880	GPRS(GMSK 2TS)	0.136	0.079	0.04	28.69	29.00	0.146

NOTE: Head SAR test results of GSM1900

Test Position of Body-Worn with 10mm	Test channel /Freq.	Test Mode	SAR Value (W/kg)		Power Drift ($\pm 5\%$)	Conducted power (dBm)	Tune-up power (dBm)	Scaled SAR 1g (W/Kg)
			1g	10g				
Front Side	661/1880	GPRS(GMSK 2TS)	0.421	0.224	-3.62	28.69	29.00	0.452
Back Side	661/1880	GPRS(GMSK 2TS)	0.521	0.281	-0.34	28.69	29.00	0.560

NOTE: Body-Worn SAR test results of GSM1900

Test Position of Hotspot with 10mm	Test channel /Freq.	Test Mode	SAR Value (W/kg)		Power Drift ($\pm 5\%$)	Conducted power (dBm)	Tune-up power (dBm)	Scaled SAR 1g (W/Kg)
			1g	10g				
Front Side	661/1880	GPRS(GMSK 2TS)	0.421	0.224	-3.62	28.69	29.00	0.452
Back Side	661/1880	GPRS(GMSK 2TS)	0.521	0.281	-0.34	28.69	29.00	0.560
Left Side	661/1880	GPRS(GMSK 2TS)	0.395	0.216	-3.63	28.69	29.00	0.424
Bottom Side	661/1880	GPRS(GMSK 2TS)	0.190	0.106	4.90	28.69	29.00	0.204

NOTE: Hotspot SAR test results of GSM1900

10.1.3. SAR measurement Result of WCDMA Band 2

Test Position of Head	Test channel /Freq.	Test Mode	SAR Value (W/kg)		Power Drift ($\pm 5\%$)	Conducted power (dBm)	Tune-up power (dBm)	Scaled SAR 1g (W/Kg)
			1g	10g				
Left Cheek	9400/1880	RMC12.2K	0.252	0.151	0.56	22.97	24.00	0.319
Left Tilt 15 Degree	9400/1880	RMC12.2K	0.130	0.073	0.11	22.97	24.00	0.165
Right Cheek	9400/1880	RMC12.2K	0.220	0.128	-3.23	22.97	24.00	0.279
Right Tilt 15 Degree	9400/1880	RMC12.2K	0.104	0.058	0.16	22.97	24.00	0.132

NOTE: Head SAR test results of WCDMA Band 2

Test Position of Body-Worn with 10mm	Test channel /Freq.	Test Mode	SAR Value (W/kg)		Power Drift ($\pm 5\%$)	Conducted power (dBm)	Tune-up power (dBm)	Scaled SAR 1g (W/Kg)
			1g	10g				
Front Side	9400/1880	RMC12.2K	0.472	0.258	-1.80	22.97	24.00	0.598

Back Side	9400/1880	RMC12.2K	0.593	0.322	0.74	22.97	24.00	0.752
-----------	-----------	----------	-------	-------	------	-------	-------	-------

NOTE: Body-Worn SAR test results of WCDMA Band 2

Test Position of Hotspot with 10mm	Test channel /Freq.	Test Mode	SAR Value (W/kg)		Power Drift (±5%)	Conducted power (dBm)	Tune-up power (dBm)	Scaled SAR 1g (W/Kg)
			1g	10g				
Front Side	9400/1880	RMC12.2K	0.472	0.258	-1.80	22.97	24.00	0.598
Back Side	9400/1880	RMC12.2K	0.593	0.322	0.74	22.97	24.00	0.752
Left Side	9400/1880	RMC12.2K	0.424	0.233	3.86	22.97	24.00	0.537
Bottom Side	9400/1880	RMC12.2K	0.212	0.120	-1.34	22.97	24.00	0.269

NOTE: Hotspot SAR test results of WCDMA Band 2

10.1.4. SAR measurement Result of WCDMA Band 5

Test Position of Head	Test channel /Freq.	Test Mode	SAR Value (W/kg)		Power Drift (±5%)	Conducted power (dBm)	Tune-up power (dBm)	Scaled SAR 1g (W/Kg)
			1g	10g				
Left Cheek	4182/836.4	RMC12.2K	0.139	0.105	-1.94	23.08	24.00	0.172
Left Tilt 15 Degree	4182/836.4	RMC12.2K	0.077	0.060	-2.57	23.08	24.00	0.095
Right Cheek	4182/836.4	RMC12.2K	0.130	0.102	-5.00	23.08	24.00	0.161
Right Tilt 15 Degree	4182/836.4	RMC12.2K	0.070	0.055	-1.63	23.08	24.00	0.087

NOTE: Head SAR test results of WCDMA Band 5

Test Position of Body-Worn with 10mm	Test channel /Freq.	Test Mode	SAR Value (W/kg)		Power Drift (±5%)	Conducted power (dBm)	Tune-up power (dBm)	Scaled SAR 1g (W/Kg)
			1g	10g				
Front Side	4182/836.4	RMC12.2K	0.187	0.100	-3.55	23.08	24.00	0.231
Back Side	4182/836.4	RMC12.2K	0.223	0.122	-0.09	23.08	24.00	0.276

NOTE: Body-Worn SAR test results of WCDMA Band 5

Test Position of Hotspot with 10mm	Test channel /Freq.	Test Mode	SAR Value (W/kg)		Power Drift (±5%)	Conducted power (dBm)	Tune-up power (dBm)	Scaled SAR 1g (W/Kg)
			1g	10g				
Front Side	4182/836.4	RMC12.2K	0.187	0.100	-3.55	23.08	24.00	0.231
Back Side	4182/836.4	RMC12.2K	0.223	0.122	-0.09	23.08	24.00	0.276
Left Side	4182/836.4	RMC12.2K	0.164	0.085	1.32	23.08	24.00	0.203
Bottom Side	4182/836.4	RMC12.2K	0.085	0.045	-3.98	23.08	24.00	0.105

NOTE: Hotspot SAR test results of WCDMA Band 5

10.1.5. SAR measurement Result of LTE Band 2

Test Position of Head	Test channel /Freq.	Test Mode	SAR Value (W/kg)		Power Drift (±5%)	Conducted power (dBm)	Tune-up power (dBm)	Scaled SAR 1g (W/Kg)
			1g	10g				
1RB								
Left Cheek	18900/1880	20M QPSK(1,49)	0.254	0.151	-1.36	23.16	24.00	0.308
Left Tilt 15 Degree	18900/1880	20M QPSK(1,49)	0.150	0.084	-3.72	23.16	24.00	0.182
Right Cheek	18900/1880	20M QPSK(1,49)	0.222	0.128	-3.40	23.16	24.00	0.269
Right Tilt 15 Degree	18900/1880	20M QPSK(1,49)	0.108	0.067	-1.83	23.16	24.00	0.131
50%RB								
Left Cheek	18900/1880	1.4M QPSK(3,1)	0.227	0.139	1.70	23.08	24.00	0.281
Left Tilt 15 Degree	18900/1880	1.4M QPSK(3,1)	0.133	0.079	-3.38	23.08	24.00	0.164
Right Cheek	18900/1880	1.4M QPSK(3,1)	0.211	0.117	1.10	23.08	24.00	0.261
Right Tilt 15 Degree	18900/1880	1.4M QPSK(3,1)	0.097	0.057	-4.53	23.08	24.00	0.120

NOTE: Head SAR test results of LTE Band 2

Test Position of Body-Worn with 10mm	Test channel /Freq.	Test Mode	SAR Value (W/kg)		Power Drift (±5%)	Conducted power (dBm)	Tune-up power (dBm)	Scaled SAR 1g (W/Kg)
			1g	10g				
1RB								
Front Side	18900/1880	20M QPSK(1,49)	0.426	0.234	1.19	23.16	24.00	0.517
Back Side	18900/1880	20M QPSK(1,49)	0.507	0.274	-1.34	23.16	24.00	0.615
50%RB								
Front Side	18900/1880	1.4M QPSK(3,1)	0.370	0.207	-3.46	23.08	24.00	0.457
Back Side	18900/1880	1.4M QPSK(3,1)	0.454	0.248	4.88	23.08	24.00	0.561

NOTE: Body-Worn SAR test results of LTE Band 2

Test Position of Hotspot with 10mm	Test channel /Freq.	Test Mode	SAR Value (W/kg)		Power Drift (±5%)	Conducted power (dBm)	Tune-up power (dBm)	Scaled SAR 1g (W/Kg)
			1g	10g				
1RB								
Front Side	18900/1880	20M	0.426	0.234	1.19	23.16	24.00	0.517

		QPSK(1,49)						
Back Side	18900/1880	20M QPSK(1,49)	0.507	0.274	-1.34	23.16	24.00	0.615
Left Side	18900/1880	20M QPSK(1,49)	0.378	0.208	4.28	23.16	24.00	0.459
Bottom Side	18900/1880	20M QPSK(1,49)	0.195	0.107	-4.64	23.16	24.00	0.237
50%RB								
Front Side	18900/1880	1.4M QPSK(3,1)	0.370	0.207	-3.46	23.08	24.00	0.457
Back Side	18900/1880	1.4M QPSK(3,1)	0.454	0.248	4.88	23.08	24.00	0.561
Left Side	18900/1880	1.4M QPSK(3,1)	0.344	0.182	0.54	23.08	24.00	0.425
Bottom Side	18900/1880	1.4M QPSK(3,1)	0.178	0.092	-2.96	23.08	24.00	0.220

NOTE: Hotspot SAR test results of LTE Band 2

10.1.6. SAR measurement Result of LTE Band 4

Test Position of Head	Test channel /Freq.	Test Mode	SAR Value (W/kg)		Power Drift (±5%)	Conducted power (dBm)	Tune-up power (dBm)	Scaled SAR 1g (W/Kg)
			1g	10g				
1RB								
Left Cheek	20175/1732.5	20M QPSK(1,49)	0.191	0.119	2.15	22.20	23.00	0.230
Left Tilt 15 Degree	20175/1732.5	20M QPSK(1,49)	0.113	0.067	-1.76	22.20	23.00	0.136
Right Cheek	20175/1732.5	20M QPSK(1,49)	0.175	0.114	-0.44	22.20	23.00	0.210
Right Tilt 15 Degree	20175/1732.5	20M QPSK(1,49)	0.087	0.058	2.90	22.20	23.00	0.105
50%RB								
Left Cheek	20175/1732.5	1.4M QPSK(3,1)	0.169	0.110	-4.92	22.13	23.00	0.206
Left Tilt 15 Degree	20175/1732.5	1.4M QPSK(3,1)	0.097	0.063	0.87	22.13	23.00	0.119
Right Cheek	20175/1732.5	1.4M QPSK(3,1)	0.150	0.099	-4.56	22.13	23.00	0.183
Right Tilt 15	20175/1732.5	1.4M QPSK(3,1)	0.080	0.053	-4.82	22.13	23.00	0.098

Degree								
--------	--	--	--	--	--	--	--	--

NOTE: Head SAR test results of LTE Band 4

Test Position of Body-Worn with 10mm	Test channel /Freq.	Test Mode	SAR Value (W/kg)		Power Drift (±5%)	Conducted power (dBm)	Tune-up power (dBm)	Scaled SAR 1g (W/Kg)
			1g	10g				
1RB								
Front Side	20175/1732.5	20M QPSK(1,49)	0.276	0.156	3.43	22.20	23.00	0.332
Back Side	20175/1732.5	20M QPSK(1,49)	0.364	0.204	-3.30	22.20	23.00	0.438
50%RB								
Front Side	20175/1732.5	1.4M QPSK(3,1)	0.243	0.134	-2.73	22.13	23.00	0.297
Back Side	20175/1732.5	1.4M QPSK(3,1)	0.340	0.184	-2.70	22.13	23.00	0.415

NOTE: Body-Worn SAR test results of LTE Band 4

Test Position of Hotspot with 10mm	Test channel /Freq.	Test Mode	SAR Value (W/kg)		Power Drift (±5%)	Conducted power (dBm)	Tune-up power (dBm)	Scaled SAR 1g (W/Kg)
			1g	10g				
1RB								
Front Side	20175/1732.5	20M QPSK(1,49)	0.276	0.156	3.43	22.20	23.00	0.332
Back Side	20175/1732.5	20M QPSK(1,49)	0.364	0.204	-3.30	22.20	23.00	0.438
Left Side	20175/1732.5	20M QPSK(1,49)	0.292	0.166	-3.89	22.20	23.00	0.351
Bottom Side	20175/1732.5	20M QPSK(1,49)	0.128	0.073	-2.54	22.20	23.00	0.154
50%RB								
Front Side	20175/1732.5	1.4M QPSK(3,1)	0.243	0.134	-2.73	22.13	23.00	0.297
Back Side	20175/1732.5	1.4M QPSK(3,1)	0.340	0.184	-2.70	22.13	23.00	0.415
Left Side	20175/1732.5	1.4M QPSK(3,1)	0.259	0.151	-0.31	22.13	23.00	0.316
Bottom Side	20175/1732.5	1.4M QPSK(3,1)	0.116	0.066	3.44	22.13	23.00	0.142

NOTE: Hotspot SAR test results of LTE Band 4

10.1.7. SAR measurement Result of LTE Band 5

Test Position of Head	Test channel /Freq.	Test Mode	SAR Value (W/kg)		Power Drift (±5%)	Conducted power (dBm)	Tune-up power (dBm)	Scaled SAR 1g (W/Kg)
			1g	10g				
1RB								
Left Cheek	20525/836.5	10M QPSK(1,24)	0.132	0.102	2.52	22.73	23.00	0.140
Left Tilt 15 Degree	20525/836.5	10M QPSK(1,24)	0.076	0.057	4.35	22.73	23.00	0.081
Right Cheek	20525/836.5	10M QPSK(1,24)	0.115	0.093	-3.76	22.73	23.00	0.122
Right Tilt 15 Degree	20525/836.5	10M QPSK(1,24)	0.053	0.042	4.07	22.73	23.00	0.056
50%RB								
Left Cheek	20525/836.5	1.4M QPSK(3,0)	0.117	0.091	-1.67	22.69	23.00	0.126
Left Tilt 15 Degree	20525/836.5	1.4M QPSK(3,0)	0.070	0.052	1.85	22.69	23.00	0.075
Right Cheek	20525/836.5	1.4M QPSK(3,0)	0.104	0.087	-0.27	22.69	23.00	0.112
Right Tilt 15 Degree	20525/836.5	1.4M QPSK(3,0)	0.048	0.037	-2.25	22.69	23.00	0.052

NOTE: Head SAR test results of LTE Band 5

Test Position of Body-Worn with 10mm	Test channel /Freq.	Test Mode	SAR Value (W/kg)		Power Drift (±5%)	Conducted power (dBm)	Tune-up power (dBm)	Scaled SAR 1g (W/Kg)
			1g	10g				
1RB								
Front Side	20525/836.5	10M QPSK(1,24)	0.149	0.114	1.44	22.73	23.00	0.159
Back Side	20525/836.5	10M QPSK(1,24)	0.188	0.141	-0.73	22.73	23.00	0.200
50%RB								
Front Side	20525/836.5	1.4M QPSK(3,0)	0.130	0.097	0.25	22.69	23.00	0.140
Back Side	20525/836.5	1.4M QPSK(3,0)	0.175	0.120	2.62	22.69	23.00	0.188

NOTE: Body-Worn SAR test results of LTE Band 5

Test Position of Hotspot with 10mm	Test channel /Freq.	Test Mode	SAR Value (W/kg)		Power Drift (±5%)	Conducted power (dBm)	Tune-up power (dBm)	Scaled SAR 1g (W/Kg)
			1g	10g				
1RB								
Front Side	20525/836.5	10M QPSK(1,24)	0.149	0.114	1.44	22.73	23.00	0.159
Back Side	20525/836.5	10M QPSK(1,24)	0.188	0.141	-0.73	22.73	23.00	0.200
Left Side	20525/836.5	10M QPSK(1,24)	0.134	0.099	-0.52	22.73	23.00	0.143
Bottom Side	20525/836.5	10M QPSK(1,24)	0.066	0.046	-2.07	22.73	23.00	0.070
50%RB								
Front Side	20525/836.5	1.4M QPSK(3,0)	0.130	0.097	0.25	22.69	23.00	0.140
Back Side	20525/836.5	1.4M QPSK(3,0)	0.175	0.120	2.62	22.69	23.00	0.188
Left Side	20525/836.5	1.4M QPSK(3,0)	0.124	0.089	3.88	22.69	23.00	0.133
Bottom Side	20525/836.5	1.4M QPSK(3,0)	0.060	0.043	3.59	22.69	23.00	0.064

NOTE: Hotspot SAR test results of LTE Band 5

10.1.8. SAR measurement Result of LTE Band 7

Test Position of Head	Test channel /Freq.	Test Mode	SAR Value (W/kg)		Power Drift (±5%)	Conducted power (dBm)	Tune-up power (dBm)	Scaled SAR 1g (W/Kg)
			1g	10g				
1RB								
Left Cheek	21100/2535	20M QPSK(1,49)	0.416	0.213	-3.16	21.97	23.00	0.527
Left Tilt 15 Degree	21100/2535	20M QPSK(1,49)	0.212	0.109	-4.47	21.97	23.00	0.269
Right Cheek	21100/2535	20M QPSK(1,49)	0.361	0.187	-3.61	21.97	23.00	0.458
Right Tilt 15 Degree	21100/2535	20M QPSK(1,49)	0.183	0.095	2.24	21.97	23.00	0.232
50%RB								
Left Cheek	21100/2535	20M QPSK(50,24)	0.246	0.118	1.51	21.04	22.00	0.307
Left Tilt 15 Degree	21100/2535	20M QPSK(50,24)	0.111	0.058	1.65	21.04	22.00	0.138
Right Cheek	21100/2535	20M QPSK(50,24)	0.190	0.094	0.45	21.04	22.00	0.237
Right Tilt 15 Degree	21100/2535	20M QPSK(50,24)	0.097	0.051	1.36	21.04	22.00	0.121

NOTE: Head SAR test results of LTE Band 7

Test Position of Body-Worn with 10mm	Test channel /Freq.	Test Mode	SAR Value (W/kg)		Power Drift (±5%)	Conducted power (dBm)	Tune-up power (dBm)	Scaled SAR 1g (W/Kg)
			1g	10g				
1RB								
Front Side	21100/2535	20M QPSK(1,49)	0.576	0.287	3.45	21.97	23.00	0.730
Back Side	21100/2535	20M QPSK(1,49)	0.608	0.348	-4.75	21.97	23.00	0.771
50%RB								
Front Side	21100/2535	20M QPSK(50,24)	0.317	0.147	1.16	21.04	22.00	0.395
Back Side	21100/2535	20M QPSK(50,24)	0.380	0.199	-1.17	21.04	22.00	0.474

NOTE: Body-Worn SAR test results of LTE Band 7

Test Position of Hotspot with 10mm	Test channel /Freq.	Test Mode	SAR Value (W/kg)		Power Drift ($\pm 5\%$)	Conducted power (dBm)	Tune-up power (dBm)	Scaled SAR 1g (W/Kg)
			1g	10g				
1RB								
Front Side	21100/2535	20M QPSK(1,49)	0.576	0.287	3.45	21.97	23.00	0.730
Back Side	21100/2535	20M QPSK(1,49)	0.608	0.348	-4.75	21.97	23.00	0.771
Left Side	21100/2535	20M QPSK(1,49)	0.533	0.264	-1.68	21.97	23.00	0.676
Bottom Side	21100/2535	20M QPSK(1,49)	0.281	0.141	2.32	21.97	23.00	0.356
50%RB								
Front Side	21100/2535	20M QPSK(50,24)	0.317	0.147	1.16	21.04	22.00	0.395
Back Side	21100/2535	20M QPSK(50,24)	0.380	0.199	-1.17	21.04	22.00	0.474
Left Side	21100/2535	20M QPSK(50,24)	0.297	0.147	-1.15	21.04	22.00	0.370
Bottom Side	21100/2535	20M QPSK(50,24)	0.166	0.077	3.42	21.04	22.00	0.207

NOTE: Hotspot SAR test results of LTE Band 7

10.1.9. SAR measurement Result of LTE Band 12

Test Position of Head	Test channel /Freq.	Test Mode	SAR Value (W/kg)		Power Drift ($\pm 5\%$)	Conducted power (dBm)	Tune-up power (dBm)	Scaled SAR 1g (W/Kg)
			1g	10g				
1RB								
Left Cheek	23095/707.5	10M QPSK(1,24)	0.256	0.151	-1.44	22.09	23.00	0.316
Left Tilt 15 Degree	23095/707.5	10M QPSK(1,24)	0.141	0.082	2.72	22.09	23.00	0.174
Right Cheek	23095/707.5	10M QPSK(1,24)	0.242	0.142	4.25	22.09	23.00	0.298
Right Tilt	23095/707.5	10M QPSK(1,24)	0.128	0.079	-3.66	22.09	23.00	0.158

15 Degree								
50%RB								
Left Cheek	23095/707.5	1.4M QPSK(3,1)	0.243	0.141	3.69	22.03	23.00	0.304
Left Tilt 15 Degree	23095/707.5	1.4M QPSK(3,1)	0.132	0.071	-4.36	22.03	23.00	0.165
Right Cheek	23095/707.5	1.4M QPSK(3,1)	0.228	0.123	-0.56	22.03	23.00	0.285
Right Tilt 15 Degree	23095/707.5	1.4M QPSK(3,1)	0.121	0.072	2.19	22.03	23.00	0.151

NOTE: Head SAR test results of LTE Band 12

Test Position of Body-Worn with 10mm	Test channel /Freq.	Test Mode	SAR Value (W/kg)		Power Drift (±5%)	Conducted power (dBm)	Tune-up power (dBm)	Scaled SAR 1g (W/Kg)
			1g	10g				
1RB								
Front Side	23095/707.5	10M QPSK(1,24)	0.425	0.230	-2.78	22.09	23.00	0.524
Back Side	23095/707.5	10M QPSK(1,24)	0.506	0.277	-1.99	22.09	23.00	0.624
50%RB								
Front Side	23095/707.5	1.4M QPSK(3,1)	0.382	0.210	-2.05	22.03	23.00	0.478
Back Side	23095/707.5	1.4M QPSK(3,1)	0.437	0.251	2.98	22.03	23.00	0.546

NOTE: Body-Worn SAR test results of LTE Band 12

Test Position of Hotspot with 10mm	Test channel /Freq.	Test Mode	SAR Value (W/kg)		Power Drift (±5%)	Conducted power (dBm)	Tune-up power (dBm)	Scaled SAR 1g (W/Kg)
			1g	10g				
1RB								
Front Side	23095/707.5	10M QPSK(1,24)	0.425	0.230	-2.78	22.09	23.00	0.524
Back Side	23095/707.5	10M QPSK(1,24)	0.506	0.277	-1.99	22.09	23.00	0.624
Left Side	23095/707.5	10M QPSK(1,24)	0.382	0.212	-4.90	22.09	23.00	0.471
Right Side	23095/707.5	10M QPSK(1,24)	0.176	0.097	3.56	22.09	23.00	0.217

Bottom Side	23095/707.5	10M QPSK(1,24)	0.425	0.230	-2.78	22.09	23.00	0.524
50%RB								
Front Side	23095/707.5	1.4M QPSK(3,1)	0.382	0.210	-2.05	22.03	23.00	0.478
Back Side	23095/707.5	1.4M QPSK(3,1)	0.437	0.251	2.98	22.03	23.00	0.546
Left Side	23095/707.5	1.4M QPSK(3,1)	0.337	0.195	-0.99	22.03	23.00	0.421
Bottom Side	23095/707.5	1.4M QPSK(3,1)	0.166	0.083	-3.03	22.03	23.00	0.208

NOTE: Hotspot SAR test results of LTE Band 12

10.1.10. SAR measurement Result of LTE Band 13

Test Position of Head	Test channel /Freq.	Test Mode	SAR Value (W/kg)		Power Drift ($\pm 5\%$)	Conducted power (dBm)	Tune-up power (dBm)	Scaled SAR 1g (W/Kg)
			1g	10g				
1RB								
Left Cheek	23230/782	10M_QPSK(1,24)	0.097	0.078	4.11	21.92	22.00	0.099
Left Tilt 15 Degree	23230/782	10M_QPSK(1,24)	0.050	0.040	2.67	21.92	22.00	0.051
Right Cheek	23230/782	10M_QPSK(1,24)	0.086	0.073	-2.56	21.92	22.00	0.088
Right Tilt 15 Degree	23230/782	10M_QPSK(1,24)	0.042	0.036	-1.88	21.92	22.00	0.043
50%RB								
Left Cheek	23230/782	10M_QPSK(25,12)	0.055	0.043	-0.84	20.86	21.00	0.057
Left Tilt 15 Degree	23230/782	10M_QPSK(25,12)	0.026	0.023	-0.35	20.86	21.00	0.027
Right Cheek	23230/782	10M_QPSK(25,12)	0.043	0.040	-0.13	20.86	21.00	0.044
Right Tilt 15 Degree	23230/782	10M_QPSK(25,12)	0.024	0.019	-3.25	20.86	21.00	0.025

NOTE: Head SAR test results of LTE Band 13

Test Position of Body-Worn with 10mm	Test channel /Freq.	Test Mode	SAR Value (W/kg)		Power Drift (±5%)	Conducted power (dBm)	Tune-up power (dBm)	Scaled SAR 1g (W/Kg)
			1g	10g				
1RB								
Front Side	23230/782	10M_QPSK(1,24)	0.166	0.122	-0.99	21.92	22.00	0.169
Back Side	23230/782	10M_QPSK(1,24)	0.198	0.149	1.61	21.92	22.00	0.202
50%RB								
Front Side	23230/782	10M_QPSK(25,12)	0.093	0.072	-2.09	20.86	21.00	0.096
Back Side	23230/782	10M_QPSK(25,12)	0.109	0.086	2.69	20.86	21.00	0.113

NOTE: Body-Worn SAR test results of LTE Band 13

Test Position of Hotspot with 10mm	Test channel /Freq.	Test Mode	SAR Value (W/kg)		Power Drift (±5%)	Conducted power (dBm)	Tune-up power (dBm)	Scaled SAR 1g (W/Kg)
			1g	10g				
1RB								
Front Side	23230/782	10M_QPSK(1,24)	0.166	0.122	-0.99	21.92	22.00	0.169
Back Side	23230/782	10M_QPSK(1,24)	0.198	0.149	1.61	21.92	22.00	0.202
Left Side	23230/782	10M_QPSK(1,24)	0.143	0.104	-1.13	21.92	22.00	0.146
Bottom Side	23230/782	10M_QPSK(1,24)	0.075	0.055	3.97	21.92	22.00	0.076
50%RB								
Front Side	23230/782	10M_QPSK(25,12)	0.093	0.072	-2.09	20.86	21.00	0.096
Back Side	23230/782	10M_QPSK(25,12)	0.109	0.086	2.69	20.86	21.00	0.113
Left Side	23230/782	10M_QPSK(25,12)	0.082	0.053	-2.37	20.86	21.00	0.085
Bottom Side	23230/782	10M_QPSK(25,12)	0.038	0.029	0.59	20.86	21.00	0.039

NOTE: Hotspot SAR test results of LTE Band 13

10.1.11. SAR measurement Result of LTE Band 17

Test Position of Head	Test channel /Freq.	Test Mode	SAR Value (W/kg)		Power Drift (±5%)	Conducted power (dBm)	Tune-up power (dBm)	Scaled SAR 1g (W/Kg)
			1g	10g				
1RB								
Left Cheek	23790/710	10M QPSK(1,24)	0.051	0.042	-4.70	22.00	23.00	0.064
Left Tilt 15 Degree	23790/710	10M QPSK(1,24)	0.029	0.024	-2.65	22.00	23.00	0.037
Right Cheek	23790/710	10M QPSK(1,24)	0.048	0.043	-0.07	22.00	23.00	0.060
Right Tilt 15 Degree	23790/710	10M QPSK(1,24)	0.022	0.014	-2.88	22.00	23.00	0.028
50%RB								
Left Cheek	23790/710	10M QPSK(25,24)	0.029	0.023	-2.74	21.26	22.00	0.034
Left Tilt 15 Degree	23790/710	10M QPSK(25,24)	0.017	0.013	-0.71	21.26	22.00	0.020
Right Cheek	23790/710	10M QPSK(25,24)	0.025	0.022	-1.72	21.26	22.00	0.030
Right Tilt 15 Degree	23790/710	10M QPSK(25,24)	0.012	0.008	-2.49	21.26	22.00	0.014

NOTE: Head SAR test results of LTE Band 17

Test Position of Body-Worn with 10mm	Test channel /Freq.	Test Mode	SAR Value (W/kg)		Power Drift (±5%)	Conducted power (dBm)	Tune-up power (dBm)	Scaled SAR 1g (W/Kg)
			1g	10g				
1RB								
Front Side	23790/710	10M QPSK(1,24)	0.169	0.093	-2.26	22.00	23.00	0.213
Back Side	23790/710	10M QPSK(1,24)	0.218	0.121	-2.52	22.00	23.00	0.274
50%RB								
Front Side	23790/710	10M QPSK(25,24)	0.086	0.048	0.28	21.26	22.00	0.102
Back Side	23790/710	10M QPSK(25,24)	0.110	0.065	4.54	21.26	22.00	0.130

NOTE: Body-Worn SAR test results of LTE Band 17

Test Position of Hotspot with 10mm	Test channel /Freq.	Test Mode	SAR Value (W/kg)		Power Drift (±5%)	Conducted power (dBm)	Tune-up power (dBm)	Scaled SAR 1g (W/Kg)
			1g	10g				
1RB								
Front Side	23790/710	10M QPSK(1,24)	0.169	0.093	-2.26	22.00	23.00	0.213
Back Side	23790/710	10M QPSK(1,24)	0.218	0.121	-2.52	22.00	23.00	0.274
Left Side	23790/710	10M QPSK(1,24)	0.161	0.087	4.52	22.00	23.00	0.203
Bottom Side	23790/710	10M QPSK(1,24)	0.082	0.043	-3.80	22.00	23.00	0.103
50%RB								
Front Side	23790/710	10M QPSK(25,24)	0.086	0.048	0.28	21.26	22.00	0.102
Back Side	23790/710	10M QPSK(25,24)	0.110	0.065	4.54	21.26	22.00	0.130
Left Side	23790/710	10M QPSK(25,24)	0.093	0.046	-3.83	21.26	22.00	0.110
Bottom Side	23790/710	10M QPSK(25,24)	0.046	0.022	1.55	21.26	22.00	0.055

NOTE: Hotspot SAR test results of LTE Band 17

10.1.12. SAR measurement Result of WLAN 2.4G

Test Position of Head	Test channel /Freq.	Test Mode	SAR Value (W/kg)		Power Drift (±5%)	Conducted power (dBm)	Tune-up power (dBm)	Scaled SAR 1g (W/Kg)
			1g	10g				
Left Cheek	6/2437	802.11 b	0.151	0.089	-1.45	12.32	14.00	0.222
Left Tilt 15 Degree	6/2437	802.11 b	0.086	0.047	-2.54	12.32	14.00	0.127
Right Cheek	6/2437	802.11 b	0.130	0.079	-0.73	12.32	14.00	0.191
Right Tilt 15 Degree	6/2437	802.11 b	0.060	0.037	1.68	12.32	14.00	0.088

NOTE: Head SAR test results of WLAN 2.4G

Test Position of	Test channel	Test Mode	SAR Value (W/kg)	Power Drift	Conducted power	Tune-up power	Scaled SAR 1g
------------------	--------------	-----------	------------------	-------------	-----------------	---------------	---------------

Body-Worn with 10mm	/Freq.		1g	10g	(±5%)	(dBm)	(dBm)	(W/Kg)
Front Side	6/2437	802.11 b	0.089	0.053	-3.97	12.32	14.00	0.131
Back Side	6/2437	802.11 b	0.142	0.083	-0.14	12.32	14.00	0.209

NOTE: Body-Worn SAR test results of WLAN 2.4G

Test Position of Hotspot with 10mm	Test channel /Freq.	Test Mode	SAR Value (W/kg)		Power Drift (±5%)	Conducted power (dBm)	Tune-up power (dBm)	Scaled SAR 1g (W/Kg)
			1g	10g				
Front Side	6/2437	802.11 b	0.089	0.053	-3.97	12.32	14.00	0.131
Back Side	6/2437	802.11 b	0.142	0.083	-0.14	12.32	14.00	0.209
Left Side	6/2437	802.11 b	0.029	0.018	-2.00	12.32	14.00	0.043
Top Side	6/2437	802.11 b	0.049	0.028	-4.69	12.32	14.00	0.072

NOTE: Hotspot SAR test results of WLAN 2.4G

10.1.13. SAR measurement Result of WLAN 5.2G

Test Position of Head	Test channel /Freq.	Test Mode	SAR Value (W/kg)		Power Drift (±5%)	Conducted power (dBm)	Tune-up power (dBm)	Scaled SAR 1g (W/Kg)
			1g	10g				
Left Cheek	42/5210	802.11ac VHT80	0.413	0.181	-1.73	9.76	11.00	0.549
Left Tilt 15 Degree	42/5210	802.11ac VHT80	0.222	0.098	3.55	9.76	11.00	0.295
Right Cheek	42/5210	802.11ac VHT80	0.363	0.157	-1.82	9.76	11.00	0.483
Right Tilt 15 Degree	42/5210	802.11ac VHT80	0.176	0.082	1.09	9.76	11.00	0.234

NOTE: Head SAR test results of WLAN 5.2G

Test Position of Body-Worn with 10mm	Test channel /Freq.	Test Mode	SAR Value (W/kg)		Power Drift (±5%)	Conducted power (dBm)	Tune-up power (dBm)	Scaled SAR 1g (W/Kg)
			1g	10g				
Front Side	42/5210	802.11ac VHT80	0.324	0.145	-0.39	9.76	11.00	0.431
Back Side	42/5210	802.11ac VHT80	0.519	0.230	-0.60	9.76	11.00	0.691

NOTE: Body-Worn SAR test results of WLAN 5.2G

Test Position of Hotspot with 10mm	Test channel /Freq.	Test Mode	SAR Value (W/kg)		Power Drift ($\pm 5\%$)	Conducted power (dBm)	Tune-up power (dBm)	Scaled SAR 1g (W/Kg)
			1g	10g				
Front Side	40/5200	802.11 a	0.324	0.145	-0.39	9.76	11.00	0.431
Back Side	40/5200	802.11 a	0.519	0.230	-0.60	9.76	11.00	0.691
Left Side	40/5200	802.11 a	0.110	0.048	-2.00	9.76	11.00	0.146
Top Side	40/5200	802.11 a	0.168	0.075	-3.69	9.76	11.00	0.224

NOTE: Hotspot SAR test results of WLAN 5.2G

10.1.14. SAR measurement Result of WLAN 5.8G

Test Position of Head	Test channel /Freq.	Test Mode	SAR Value (W/kg)		Power Drift ($\pm 5\%$)	Conducted power (dBm)	Tune-up power (dBm)	Scaled SAR 1g (W/Kg)
			1g	10g				
Left Cheek	157/5785	802.11a	0.629	0.258	1.95	9.22	9.50	0.671
Left Tilt 15 Degree	157/5785	802.11a	0.359	0.142	-5.00	9.22	9.50	0.383
Right Cheek	157/5785	802.11a	0.583	0.244	4.96	9.22	9.50	0.622
Right Tilt 15 Degree	157/5785	802.11a	0.308	0.125	-3.61	9.22	9.50	0.329

NOTE: Head SAR test results of WLAN 5.8G

Test Position of Body-Worn with 10mm	Test channel /Freq.	Test Mode	SAR Value (W/kg)		Power Drift ($\pm 5\%$)	Conducted power (dBm)	Tune-up power (dBm)	Scaled SAR 1g (W/Kg)
			1g	10g				
Front Side	157/5785	802.11a	0.523	0.224	-4.15	9.22	9.50	0.558
Back Side	157/5785	802.11a	0.749	0.349	-2.82	9.22	9.50	0.799

NOTE: Body-Worn SAR test results of WLAN 5.8G

Test Position of Hotspot with 10mm	Test channel /Freq.	Test Mode	SAR Value (W/kg)		Power Drift ($\pm 5\%$)	Conducted power (dBm)	Tune-up power (dBm)	Scaled SAR 1g (W/Kg)
			1g	10g				
Front Side	157/5785	802.11 a	0.523	0.224	-4.15	9.22	9.50	0.558
Back Side	157/5785	802.11 a	0.749	0.349	-2.82	9.22	9.50	0.799
Left Side	157/5785	802.11 a	0.180	0.085	1.23	9.22	9.50	0.192
Top Side	157/5785	802.11 a	0.291	0.111	-0.18	9.22	9.50	0.310

NOTE: Hotspot SAR test results of WLAN 5.8G

10.2. SAR Summation Scenario

Per KDB 447498 D01, simultaneous transmission SAR is compliant if,

- 1) Scalar SAR summation < 1.6W/kg.
- 2) $SPLSR = (SAR_1 + SAR_2)^{1.5} / (\text{min. separation distance, mm})$, and the peak separation distance is determined from the square root of $[(x_1-x_2)^2 + (y_1-y_2)^2 + (z_1-z_2)^2]$, where (x_1, y_1, z_1) and (x_2, y_2, z_2) are the coordinates of the extrapolated peak SAR locations in the zoom scan. If $SPLSR \leq 0.04$, simultaneously transmission SAR measurement is not necessary.

Test Position		Scaled SAR _{MAX}		Σ 1-g SAR (W/Kg)	SPLSR	Remark
		GSM 850	WLAN 2.4G			
Head	Left Cheek	0.277	0.222	0.499	N/A	N/A
	Left Tilt 15 Degree	0.165	0.127	0.292	N/A	N/A
	Right Cheek	0.242	0.191	0.433	N/A	N/A
	Right Tilt 15 Degree	0.117	0.088	0.205	N/A	N/A
Body-Worn	Front Side	0.350	0.131	0.481	N/A	N/A
	Back Side	0.416	0.209	0.625	N/A	N/A
Hotspot	Front Side	0.350	0.131	0.481	N/A	N/A
	Back Side	0.416	0.209	0.625	N/A	N/A
	Left Side	0.299	0.043	0.342	N/A	N/A
	Right Side	N/A	N/A	0.000	N/A	N/A
	Top Side	N/A	0.072	0.072	N/A	N/A
	Bottom Side	0.156	N/A	0.156	N/A	N/A

NOTE: 1-g SAR Simultaneous Tx Combination of GSM850 and WLAN 2.4G.

Test Position		Scaled SAR _{MAX}		Σ 1-g SAR (W/Kg)	SPLSR	Remark
		GSM 1900	WLAN 2.4G			
Head	Left Cheek	0.320	0.222	0.542	N/A	N/A
	Left Tilt 15 Degree	0.172	0.127	0.299	N/A	N/A
	Right Cheek	0.286	0.191	0.477	N/A	N/A
	Right Tilt 15 Degree	0.146	0.088	0.234	N/A	N/A
Body-Worn	Front Side	0.452	0.131	0.583	N/A	N/A
	Back Side	0.560	0.209	0.769	N/A	N/A
Hotspot	Front Side	0.452	0.131	0.583	N/A	N/A
	Back Side	0.560	0.209	0.769	N/A	N/A
	Left Side	0.424	0.043	0.467	N/A	N/A
	Right Side	N/A	N/A	0.000	N/A	N/A
	Top Side	N/A	0.072	0.072	N/A	N/A
	Bottom Side	0.204	N/A	0.204	N/A	N/A

NOTE: 1-g SAR Simultaneous Tx Combination of GSM1900 and WLAN 2.4G.

Test Position		Scaled SAR _{MAX}		Σ 1-g SAR (W/Kg)	SPLSR	Remark
		WCDMA Band 2	WLAN 2.4G			
Head	Left Cheek	0.319	0.222	0.541	N/A	N/A
	Left Tilt 15 Degree	0.165	0.127	0.292	N/A	N/A
	Right Cheek	0.279	0.191	0.470	N/A	N/A
	Right Tilt 15 Degree	0.132	0.088	0.220	N/A	N/A
Body-Worn	Front Side	0.598	0.131	0.729	N/A	N/A
	Back Side	0.752	0.209	0.961	N/A	N/A
Hotspot	Front Side	0.598	0.131	0.729	N/A	N/A
	Back Side	0.752	0.209	0.961	N/A	N/A
	Left Side	0.537	0.043	0.580	N/A	N/A
	Right Side	N/A	N/A	0.000	N/A	N/A
	Top Side	N/A	0.072	0.072	N/A	N/A
	Bottom Side	0.269	N/A	0.269	N/A	N/A

NOTE: 1-g SAR Simultaneous Tx Combination of WCDMA Band 2 and WLAN 2.4G.

Test Position		Scaled SAR _{MAX}		Σ 1-g SAR (W/Kg)	SPLSR	Remark
		WCDMA Band 5	WLAN 2.4G			
Head	Left Cheek	0.172	0.222	0.394	N/A	N/A
	Left Tilt 15 Degree	0.095	0.127	0.222	N/A	N/A
	Right Cheek	0.161	0.191	0.352	N/A	N/A
	Right Tilt 15 Degree	0.087	0.088	0.175	N/A	N/A
Body-Worn	Front Side	0.231	0.131	0.362	N/A	N/A
	Back Side	0.276	0.209	0.485	N/A	N/A
Hotspot	Front Side	0.231	0.131	0.362	N/A	N/A
	Back Side	0.276	0.209	0.485	N/A	N/A
	Left Side	0.203	0.043	0.246	N/A	N/A
	Right Side	N/A	N/A	0.000	N/A	N/A
	Top Side	N/A	0.072	0.072	N/A	N/A
	Bottom Side	0.105	N/A	0.105	N/A	N/A

NOTE: 1-g SAR Simultaneous Tx Combination of WCDMA Band 5 and WLAN 2.4G.

Test Position		Scaled SAR _{MAX}		Σ 1-g SAR (W/Kg)	SPLSR	Remark
		LTE Band 2	WLAN 2.4G			
Head	Left Cheek	0.308	0.222	0.530	N/A	N/A
	Left Tilt 15 Degree	0.182	0.127	0.309	N/A	N/A

	Right Cheek	0.269	0.191	0.460	N/A	N/A
	Right Tilt 15 Degree	0.131	0.088	0.219	N/A	N/A
Body-Worn	Front Side	0.517	0.131	0.648	N/A	N/A
	Back Side	0.615	0.209	0.824	N/A	N/A
Hotspot	Front Side	0.517	0.131	0.648	N/A	N/A
	Back Side	0.615	0.209	0.824	N/A	N/A
	Left Side	0.459	0.043	0.502	N/A	N/A
	Right Side	N/A	N/A	0.000	N/A	N/A
	Top Side	N/A	0.072	0.072	N/A	N/A
	Bottom Side	0.237	N/A	0.237	N/A	N/A

NOTE: 1-g SAR Simultaneous Tx Combination of LTE Band 2 and WLAN 2.4G.

Test Position		Scaled SAR _{MAX}		Σ 1-g SAR (W/Kg)	SPLSR	Remark
		LTE Band 4	WLAN 2.4G			
Head	Left Cheek	0.230	0.222	0.452	N/A	N/A
	Left Tilt 15 Degree	0.136	0.127	0.263	N/A	N/A
	Right Cheek	0.210	0.191	0.401	N/A	N/A
	Right Tilt 15 Degree	0.105	0.088	0.193	N/A	N/A
Body-Worn	Front Side	0.332	0.131	0.463	N/A	N/A
	Back Side	0.438	0.209	0.647	N/A	N/A
Hotspot	Front Side	0.332	0.131	0.463	N/A	N/A
	Back Side	0.438	0.209	0.647	N/A	N/A
	Left Side	0.351	0.043	0.394	N/A	N/A
	Right Side	N/A	N/A	0.000	N/A	N/A
	Top Side	N/A	0.072	0.072	N/A	N/A
	Bottom Side	0.154	N/A	0.154	N/A	N/A

NOTE: 1-g SAR Simultaneous Tx Combination of LTE Band 4 and WLAN 2.4G.

Test Position		Scaled SAR _{MAX}		Σ 1-g SAR (W/Kg)	SPLSR	Remark
		LTE Band 5	WLAN 2.4G			
Head	Left Cheek	0.140	0.222	0.362	N/A	N/A
	Left Tilt 15 Degree	0.081	0.127	0.208	N/A	N/A
	Right Cheek	0.122	0.191	0.313	N/A	N/A
	Right Tilt 15 Degree	0.056	0.088	0.144	N/A	N/A
Body-Worn	Front Side	0.159	0.131	0.290	N/A	N/A
	Back Side	0.200	0.209	0.409	N/A	N/A
Hotspot	Front Side	0.159	0.131	0.290	N/A	N/A
	Back Side	0.200	0.209	0.409	N/A	N/A

	Left Side	0.143	0.043	0.186	N/A	N/A
	Right Side	N/A	N/A	0.000	N/A	N/A
	Top Side	N/A	0.072	0.072	N/A	N/A
	Bottom Side	0.070	N/A	0.070	N/A	N/A

NOTE: 1-g SAR Simultaneous Tx Combination of LTE Band 5 and WLAN 2.4G.

Test Position		Scaled SAR _{MAX}		Σ 1-g SAR (W/Kg)	SPLSR	Remark
		LTE Band 7	WLAN 2.4G			
Head	Left Cheek	0.527	0.222	0.749	N/A	N/A
	Left Tilt 15 Degree	0.269	0.127	0.396	N/A	N/A
	Right Cheek	0.458	0.191	0.649	N/A	N/A
	Right Tilt 15 Degree	0.232	0.088	0.320	N/A	N/A
Body-Worn	Front Side	0.730	0.131	0.861	N/A	N/A
	Back Side	0.771	0.209	0.980	N/A	N/A
Hotspot	Front Side	0.730	0.131	0.861	N/A	N/A
	Back Side	0.771	0.209	0.980	N/A	N/A
	Left Side	0.676	0.043	0.719	N/A	N/A
	Right Side	N/A	N/A	0.000	N/A	N/A
	Top Side	N/A	0.072	0.072	N/A	N/A
	Bottom Side	0.356	N/A	0.356	N/A	N/A

NOTE: 1-g SAR Simultaneous Tx Combination of LTE Band 7 and WLAN 2.4G.

Test Position		Scaled SAR _{MAX}		Σ 1-g SAR (W/Kg)	SPLSR	Remark
		LTE Band 12	WLAN 2.4G			
Head	Left Cheek	0.316	0.222	0.538	N/A	N/A
	Left Tilt 15 Degree	0.174	0.127	0.301	N/A	N/A
	Right Cheek	0.298	0.191	0.489	N/A	N/A
	Right Tilt 15 Degree	0.158	0.088	0.246	N/A	N/A
Body-Worn	Front Side	0.524	0.131	0.655	N/A	N/A
	Back Side	0.624	0.209	0.833	N/A	N/A
Hotspot	Front Side	0.524	0.131	0.655	N/A	N/A
	Back Side	0.624	0.209	0.833	N/A	N/A
	Left Side	0.471	0.043	0.514	N/A	N/A
	Right Side	N/A	N/A	0.000	N/A	N/A
	Top Side	N/A	0.072	0.072	N/A	N/A
	Bottom Side	0.217	N/A	0.217	N/A	N/A

NOTE: 1-g SAR Simultaneous Tx Combination of LTE Band 12 and WLAN 2.4G.

Test Position	Scaled SAR _{MAX}		Σ 1-g SAR	SPLSR	Remark
---------------	---------------------------	--	-----------	-------	--------

		LTE Band 13	WLAN 2.4G	(W/Kg)		
Head	Left Cheek	0.099	0.222	0.321	N/A	N/A
	Left Tilt 15 Degree	0.051	0.127	0.178	N/A	N/A
	Right Cheek	0.088	0.191	0.279	N/A	N/A
	Right Tilt 15 Degree	0.043	0.088	0.131	N/A	N/A
Body-Worn	Front Side	0.169	0.131	0.300	N/A	N/A
	Back Side	0.202	0.209	0.411	N/A	N/A
Hotspot	Front Side	0.169	0.131	0.300	N/A	N/A
	Back Side	0.202	0.209	0.411	N/A	N/A
	Left Side	0.146	0.043	0.189	N/A	N/A
	Right Side	N/A	N/A	0.000	N/A	N/A
	Top Side	N/A	0.072	0.072	N/A	N/A
	Bottom Side	0.076	N/A	0.076	N/A	N/A

NOTE: 1-g SAR Simultaneous Tx Combination of LTE Band 13 and WLAN 2.4G.

Test Position		Scaled SAR _{MAX}		Σ 1-g SAR (W/Kg)	SPLSR	Remark
		LTE Band 17	WLAN 2.4G			
Head	Left Cheek	0.064	0.222	0.286	N/A	N/A
	Left Tilt 15 Degree	0.037	0.127	0.164	N/A	N/A
	Right Cheek	0.060	0.191	0.251	N/A	N/A
	Right Tilt 15 Degree	0.028	0.088	0.116	N/A	N/A
Body-Worn	Front Side	0.213	0.131	0.344	N/A	N/A
	Back Side	0.274	0.209	0.483	N/A	N/A
Hotspot	Front Side	0.213	0.131	0.344	N/A	N/A
	Back Side	0.274	0.209	0.483	N/A	N/A
	Left Side	0.203	0.043	0.246	N/A	N/A
	Right Side	N/A	N/A	0.000	N/A	N/A
	Top Side	N/A	0.072	0.072	N/A	N/A
	Bottom Side	0.103	N/A	0.103	N/A	N/A

NOTE: 1-g SAR Simultaneous Tx Combination of LTE Band 17 and WLAN 2.4G.

Test Position		Scaled SAR _{MAX}		Σ 1-g SAR (W/Kg)	SPLSR	Remark
		GSM 850	WLAN 5.2G			
Head	Left Cheek	0.277	0.549	0.826	N/A	N/A
	Left Tilt 15 Degree	0.165	0.295	0.460	N/A	N/A

	Right Cheek	0.242	0.483	0.725	N/A	N/A
	Right Tilt 15 Degree	0.117	0.234	0.351	N/A	N/A
Body-Worn	Front Side	0.350	0.431	0.781	N/A	N/A
	Back Side	0.416	0.691	1.107	N/A	N/A
Hotspot	Front Side	0.350	0.431	0.781	N/A	N/A
	Back Side	0.416	0.691	1.107	N/A	N/A
	Left Side	0.299	0.146	0.445	N/A	N/A
	Right Side	N/A	N/A	0.000	N/A	N/A
	Top Side	N/A	0.224	0.224	N/A	N/A
	Bottom Side	0.156	N/A	0.156	N/A	N/A

NOTE: 1-g SAR Simultaneous Tx Combination of GSM850 and WLAN 5.2G.

Test Position		Scaled SAR _{MAX}		Σ 1-g SAR (W/Kg)	SPLSR	Remark
		GSM 1900	WLAN 5.2G			
Head	Left Cheek	0.320	0.549	0.320	N/A	N/A
	Left Tilt 15 Degree	0.172	0.295	0.172	N/A	N/A
	Right Cheek	0.286	0.483	0.286	N/A	N/A
	Right Tilt 15 Degree	0.146	0.234	0.146	N/A	N/A
Body-Worn	Front Side	0.452	0.431	0.452	N/A	N/A
	Back Side	0.560	0.691	0.560	N/A	N/A
Hotspot	Front Side	0.452	0.431	0.883	N/A	N/A
	Back Side	0.560	0.691	1.251	N/A	N/A
	Left Side	0.424	0.146	0.570	N/A	N/A
	Right Side	N/A	N/A	0.000	N/A	N/A
	Top Side	N/A	0.224	0.224	N/A	N/A
	Bottom Side	0.204	N/A	0.204	N/A	N/A

NOTE: 1-g SAR Simultaneous Tx Combination of GSM1900 and WLAN 5.2G.

Test Position		Scaled SAR _{MAX}		Σ 1-g SAR (W/Kg)	SPLSR	Remark
		WCDMA Band 2	WLAN 5.2G			
Head	Left Cheek	0.319	0.549	0.868	N/A	N/A
	Left Tilt 15 Degree	0.165	0.295	0.460	N/A	N/A
	Right Cheek	0.279	0.483	0.762	N/A	N/A
	Right Tilt 15 Degree	0.132	0.234	0.366	N/A	N/A
Body-Worn	Front Side	0.598	0.431	1.029	N/A	N/A
	Back Side	0.752	0.691	1.443	N/A	N/A
Hotspot	Front Side	0.598	0.431	1.029	N/A	N/A
	Back Side	0.752	0.691	1.443	N/A	N/A

	Left Side	0.537	0.146	0.683	N/A	N/A
	Right Side	N/A	N/A	0.000	N/A	N/A
	Top Side	N/A	0.224	0.224	N/A	N/A
	Bottom Side	0.269	N/A	0.269	N/A	N/A

NOTE: 1-g SAR Simultaneous Tx Combination of WCDMA Band 2 and WLAN 5.2G.

Test Position		Scaled SAR _{MAX}		Σ 1-g SAR (W/Kg)	SPLSR	Remark
		WCDMA Band 5	WLAN 5.2G			
Head	Left Cheek	0.172	0.549	0.721	N/A	N/A
	Left Tilt 15 Degree	0.095	0.295	0.390	N/A	N/A
	Right Cheek	0.161	0.483	0.644	N/A	N/A
	Right Tilt 15 Degree	0.087	0.234	0.321	N/A	N/A
Body-Worn	Front Side	0.231	0.431	0.662	N/A	N/A
	Back Side	0.276	0.691	0.967	N/A	N/A
Hotspot	Front Side	0.231	0.431	0.662	N/A	N/A
	Back Side	0.276	0.691	0.967	N/A	N/A
	Left Side	0.203	0.146	0.349	N/A	N/A
	Right Side	N/A	N/A	0.000	N/A	N/A
	Top Side	N/A	0.224	0.224	N/A	N/A
	Bottom Side	0.105	N/A	0.105	N/A	N/A

NOTE: 1-g SAR Simultaneous Tx Combination of WCDMA Band 5 and WLAN 5.2G.

Test Position		Scaled SAR _{MAX}		Σ 1-g SAR (W/Kg)	SPLSR	Remark
		LTE Band 2	WLAN 5.2G			
Head	Left Cheek	0.308	0.549	0.857	N/A	N/A
	Left Tilt 15 Degree	0.182	0.295	0.477	N/A	N/A
	Right Cheek	0.269	0.483	0.752	N/A	N/A
	Right Tilt 15 Degree	0.131	0.234	0.365	N/A	N/A
Body-Worn	Front Side	0.517	0.431	0.948	N/A	N/A
	Back Side	0.615	0.691	1.306	N/A	N/A
Hotspot	Front Side	0.517	0.431	0.948	N/A	N/A
	Back Side	0.615	0.691	1.306	N/A	N/A
	Left Side	0.459	0.146	0.605	N/A	N/A
	Right Side	N/A	N/A	0.000	N/A	N/A
	Top Side	N/A	0.224	0.224	N/A	N/A
	Bottom Side	0.237	N/A	0.237	N/A	N/A

NOTE: 1-g SAR Simultaneous Tx Combination of LTE Band 2 and WLAN 5.2G.

Test Position	Scaled SAR _{MAX}	Σ 1-g SAR	SPLSR	Remark
---------------	---------------------------	-----------	-------	--------

		LTE Band 4	WLAN 5.2G	(W/Kg)		
Head	Left Cheek	0.230	0.549	0.779	N/A	N/A
	Left Tilt 15 Degree	0.136	0.295	0.431	N/A	N/A
	Right Cheek	0.210	0.483	0.693	N/A	N/A
	Right Tilt 15 Degree	0.105	0.234	0.339	N/A	N/A
Body-Worn	Front Side	0.332	0.431	0.763	N/A	N/A
	Back Side	0.438	0.691	1.129	N/A	N/A
Hotspot	Front Side	0.332	0.431	0.763	N/A	N/A
	Back Side	0.438	0.691	1.129	N/A	N/A
	Left Side	0.351	0.146	0.497	N/A	N/A
	Right Side	N/A	N/A	0.000	N/A	N/A
	Top Side	N/A	0.224	0.224	N/A	N/A
	Bottom Side	0.154	N/A	0.154	N/A	N/A

NOTE: 1-g SAR Simultaneous Tx Combination of LTE Band 4 and WLAN 5.2G.

Test Position		Scaled SAR _{MAX}		Σ 1-g SAR (W/Kg)	SPLSR	Remark
		LTE Band 5	WLAN 5.2G			
Head	Left Cheek	0.140	0.549	0.689	N/A	N/A
	Left Tilt 15 Degree	0.081	0.295	0.376	N/A	N/A
	Right Cheek	0.122	0.483	0.605	N/A	N/A
	Right Tilt 15 Degree	0.056	0.234	0.290	N/A	N/A
Body-Worn	Front Side	0.159	0.431	0.590	N/A	N/A
	Back Side	0.200	0.691	0.891	N/A	N/A
Hotspot	Front Side	0.159	0.431	0.590	N/A	N/A
	Back Side	0.200	0.691	0.891	N/A	N/A
	Left Side	0.143	0.146	0.289	N/A	N/A
	Right Side	N/A	N/A	0.000	N/A	N/A
	Top Side	N/A	0.224	0.224	N/A	N/A
	Bottom Side	0.070	N/A	0.070	N/A	N/A

NOTE: 1-g SAR Simultaneous Tx Combination of LTE Band 5 and WLAN 5.2G.

Test Position		Scaled SAR _{MAX}		Σ 1-g SAR (W/Kg)	SPLSR	Remark
		LTE Band 7	WLAN 5.2G			
Head	Left Cheek	0.527	0.549	0.527	N/A	N/A
	Left Tilt 15 Degree	0.269	0.295	0.269	N/A	N/A
	Right Cheek	0.458	0.483	0.458	N/A	N/A
	Right Tilt 15 Degree	0.232	0.234	0.232	N/A	N/A

Body-Worn	Front Side	0.730	0.431	0.730	N/A	N/A
	Back Side	0.771	0.691	1.462	N/A	N/A
Hotspot	Front Side	0.730	0.431	1.161	N/A	N/A
	Back Side	0.771	0.691	1.462	N/A	N/A
	Left Side	0.676	0.146	0.822	N/A	N/A
	Right Side	N/A	N/A	0.000	N/A	N/A
	Top Side	N/A	0.224	0.224	N/A	N/A
	Bottom Side	0.356	N/A	0.356	N/A	N/A

NOTE: 1-g SAR Simultaneous Tx Combination of LTE Band 7 and WLAN 5.2G.

Test Position		Scaled SAR _{MAX}		Σ 1-g SAR (W/Kg)	SPLSR	Remark
		LTE Band 12	WLAN 5.2G			
Head	Left Cheek	0.316	0.549	0.865	N/A	N/A
	Left Tilt 15 Degree	0.174	0.295	0.469	N/A	N/A
	Right Cheek	0.298	0.483	0.781	N/A	N/A
	Right Tilt 15 Degree	0.158	0.234	0.392	N/A	N/A
Body-Worn	Front Side	0.524	0.431	0.955	N/A	N/A
	Back Side	0.624	0.691	1.315	N/A	N/A
Hotspot	Front Side	0.524	0.431	0.955	N/A	N/A
	Back Side	0.624	0.691	1.315	N/A	N/A
	Left Side	0.471	0.146	0.617	N/A	N/A
	Right Side	N/A	N/A	0.000	N/A	N/A
	Top Side	N/A	0.224	0.224	N/A	N/A
	Bottom Side	0.217	N/A	0.217	N/A	N/A

NOTE: 1-g SAR Simultaneous Tx Combination of LTE Band 12 and WLAN 5.2G.

Test Position		Scaled SAR _{MAX}		Σ 1-g SAR (W/Kg)	SPLSR	Remark
		LTE Band 13	WLAN 5.2G			
Head	Left Cheek	0.099	0.549	0.648	N/A	N/A
	Left Tilt 15 Degree	0.051	0.295	0.346	N/A	N/A
	Right Cheek	0.088	0.483	0.571	N/A	N/A
	Right Tilt 15 Degree	0.043	0.234	0.277	N/A	N/A
Body-Worn	Front Side	0.169	0.431	0.600	N/A	N/A
	Back Side	0.202	0.691	0.893	N/A	N/A
Hotspot	Front Side	0.169	0.431	0.600	N/A	N/A
	Back Side	0.202	0.691	0.893	N/A	N/A
	Left Side	0.146	0.146	0.292	N/A	N/A

	Right Side	N/A	N/A	0.000	N/A	N/A
	Top Side	N/A	0.224	0.224	N/A	N/A
	Bottom Side	0.076	N/A	0.076	N/A	N/A

NOTE: 1-g SAR Simultaneous Tx Combination of LTE Band 13 and WLAN 5.2G.

Test Position		Scaled SAR _{MAX}		Σ 1-g SAR (W/Kg)	SPLSR	Remark
		LTE Band 17	WLAN 5.2G			
Head	Left Cheek	0.064	0.549	0.613	N/A	N/A
	Left Tilt 15 Degree	0.037	0.295	0.332	N/A	N/A
	Right Cheek	0.060	0.483	0.543	N/A	N/A
	Right Tilt 15 Degree	0.028	0.234	0.262	N/A	N/A
Body-Worn	Front Side	0.213	0.431	0.644	N/A	N/A
	Back Side	0.274	0.691	0.965	N/A	N/A
Hotspot	Front Side	0.213	0.431	0.644	N/A	N/A
	Back Side	0.274	0.691	0.965	N/A	N/A
	Left Side	0.203	0.146	0.349	N/A	N/A
	Right Side	N/A	N/A	0.000	N/A	N/A
	Top Side	N/A	0.224	0.224	N/A	N/A
	Bottom Side	0.103	N/A	0.103	N/A	N/A

NOTE: 1-g SAR Simultaneous Tx Combination of LTE Band 17 and WLAN 5.2G.

Test Position		Scaled SAR _{MAX}		Σ 1-g SAR (W/Kg)	SPLSR	Remark
		GSM 850	WLAN 5.8G			
Head	Left Cheek	0.277	0.671	0.948	N/A	N/A
	Left Tilt 15 Degree	0.165	0.383	0.548	N/A	N/A
	Right Cheek	0.242	0.622	0.864	N/A	N/A
	Right Tilt 15 Degree	0.117	0.329	0.446	N/A	N/A
Body-Worn	Front Side	0.350	0.558	0.908	N/A	N/A
	Back Side	0.416	0.799	1.215	N/A	N/A
Hotspot	Front Side	0.350	0.558	0.908	N/A	N/A
	Back Side	0.416	0.799	1.215	N/A	N/A
	Left Side	0.299	0.192	0.491	N/A	N/A
	Right Side	N/A	N/A	0.000	N/A	N/A
	Top Side	N/A	0.310	0.310	N/A	N/A
	Bottom Side	0.156	N/A	0.156	N/A	N/A

NOTE: 1-g SAR Simultaneous Tx Combination of GSM850 and WLAN 5.8G.

Test Position	Scaled SAR _{MAX}		Σ 1-g SAR	SPLSR	Remark
---------------	---------------------------	--	-----------	-------	--------

		GSM 1900	WLAN 5.8G	(W/Kg)		
Head	Left Cheek	0.320	0.671	0.991	N/A	N/A
	Left Tilt 15 Degree	0.172	0.383	0.555	N/A	N/A
	Right Cheek	0.286	0.622	0.908	N/A	N/A
	Right Tilt 15 Degree	0.146	0.329	0.475	N/A	N/A
Body-Worn	Front Side	0.452	0.558	1.010	N/A	N/A
	Back Side	0.560	0.799	1.359	N/A	N/A
Hotspot	Front Side	0.452	0.558	1.010	N/A	N/A
	Back Side	0.560	0.799	1.359	N/A	N/A
	Left Side	0.424	0.192	0.616	N/A	N/A
	Right Side	N/A	N/A	0.000	N/A	N/A
	Top Side	N/A	0.310	0.310	N/A	N/A
	Bottom Side	0.204	N/A	0.204	N/A	N/A

NOTE: 1-g SAR Simultaneous Tx Combination of GSM1900 and WLAN 5.8G.

Test Position		Scaled SAR _{MAX}		Σ 1-g SAR (W/Kg)	SPLSR	Remark
		WCDMA Band 2	WLAN 5.8G			
Head	Left Cheek	0.319	0.671	0.990	N/A	N/A
	Left Tilt 15 Degree	0.165	0.383	0.548	N/A	N/A
	Right Cheek	0.279	0.622	0.901	N/A	N/A
	Right Tilt 15 Degree	0.132	0.329	0.461	N/A	N/A
Body-Worn	Front Side	0.598	0.558	1.156	N/A	N/A
	Back Side	0.752	0.799	1.551	N/A	N/A
Hotspot	Front Side	0.598	0.558	1.156	N/A	N/A
	Back Side	0.752	0.799	1.551	N/A	N/A
	Left Side	0.537	0.192	0.729	N/A	N/A
	Right Side	N/A	N/A	0.000	N/A	N/A
	Top Side	N/A	0.310	0.310	N/A	N/A
	Bottom Side	0.269	N/A	0.269	N/A	N/A

NOTE: 1-g SAR Simultaneous Tx Combination of WCDMA Band 2 and WLAN 5.8G.

Test Position		Scaled SAR _{MAX}		Σ 1-g SAR (W/Kg)	SPLSR	Remark
		WCDMA Band 5	WLAN 5.8G			
Head	Left Cheek	0.172	0.671	0.843	N/A	N/A
	Left Tilt 15 Degree	0.095	0.383	0.478	N/A	N/A
	Right Cheek	0.161	0.622	0.783	N/A	N/A
	Right Tilt 15 Degree	0.087	0.329	0.416	N/A	N/A

Body-Worn	Front Side	0.231	0.558	0.789	N/A	N/A
	Back Side	0.276	0.799	1.075	N/A	N/A
Hotspot	Front Side	0.231	0.558	0.789	N/A	N/A
	Back Side	0.276	0.799	1.075	N/A	N/A
	Left Side	0.203	0.192	0.395	N/A	N/A
	Right Side	N/A	N/A	0.000	N/A	N/A
	Top Side	N/A	0.310	0.310	N/A	N/A
	Bottom Side	0.105	N/A	0.105	N/A	N/A

NOTE: 1-g SAR Simultaneous Tx Combination of WCDMA Band 5 and WLAN 5.8G.

Test Position		Scaled SAR _{MAX}		Σ 1-g SAR (W/Kg)	SPLSR	Remark
		LTE Band 2	WLAN 5.8G			
Head	Left Cheek	0.308	0.671	0.979	N/A	N/A
	Left Tilt 15 Degree	0.182	0.383	0.565	N/A	N/A
	Right Cheek	0.269	0.622	0.891	N/A	N/A
	Right Tilt 15 Degree	0.131	0.329	0.460	N/A	N/A
Body-Worn	Front Side	0.517	0.558	1.075	N/A	N/A
	Back Side	0.615	0.799	1.414	N/A	N/A
Hotspot	Front Side	0.517	0.558	1.075	N/A	N/A
	Back Side	0.615	0.799	1.414	N/A	N/A
	Left Side	0.459	0.192	0.651	N/A	N/A
	Right Side	N/A	N/A	0.000	N/A	N/A
	Top Side	N/A	0.310	0.310	N/A	N/A
	Bottom Side	0.237	N/A	0.237	N/A	N/A

NOTE: 1-g SAR Simultaneous Tx Combination of LTE Band 2 and WLAN 5.8G.

Test Position		Scaled SAR _{MAX}		Σ 1-g SAR (W/Kg)	SPLSR	Remark
		LTE Band 4	WLAN 5.8G			
Head	Left Cheek	0.230	0.671	0.901	N/A	N/A
	Left Tilt 15 Degree	0.136	0.383	0.519	N/A	N/A
	Right Cheek	0.210	0.622	0.832	N/A	N/A
	Right Tilt 15 Degree	0.105	0.329	0.434	N/A	N/A
Body-Worn	Front Side	0.332	0.558	0.890	N/A	N/A
	Back Side	0.438	0.799	1.237	N/A	N/A
Hotspot	Front Side	0.332	0.558	0.890	N/A	N/A
	Back Side	0.438	0.799	1.237	N/A	N/A
	Left Side	0.351	0.192	0.543	N/A	N/A
	Right Side	N/A	N/A	0.000	N/A	N/A
	Top Side	N/A	0.310	0.310	N/A	N/A

	Bottom Side	0.154	N/A	0.154	N/A	N/A
--	-------------	-------	-----	-------	-----	-----

NOTE: 1-g SAR Simultaneous Tx Combination of LTE Band 4 and WLAN 5.8G.

Test Position		Scaled SAR _{MAX}		Σ 1-g SAR (W/Kg)	SPLSR	Remark
		LTE Band 5	WLAN 5.8G			
Head	Left Cheek	0.140	0.671	0.811	N/A	N/A
	Left Tilt 15 Degree	0.081	0.383	0.464	N/A	N/A
	Right Cheek	0.122	0.622	0.744	N/A	N/A
	Right Tilt 15 Degree	0.056	0.329	0.385	N/A	N/A
Body-Worn	Front Side	0.159	0.558	0.717	N/A	N/A
	Back Side	0.200	0.799	0.999	N/A	N/A
Hotspot	Front Side	0.159	0.558	0.717	N/A	N/A
	Back Side	0.200	0.799	0.999	N/A	N/A
	Left Side	0.143	0.192	0.335	N/A	N/A
	Right Side	N/A	N/A	0.000	N/A	N/A
	Top Side	N/A	0.310	0.310	N/A	N/A
	Bottom Side	0.070	N/A	0.070	N/A	N/A

NOTE: 1-g SAR Simultaneous Tx Combination of LTE Band 5 and WLAN 5.8G.

Test Position		Scaled SAR _{MAX}		Σ 1-g SAR (W/Kg)	SPLSR	Remark
		LTE Band 7	WLAN 5.8G			
Head	Left Cheek	0.527	0.671	1.198	N/A	N/A
	Left Tilt 15 Degree	0.269	0.383	0.652	N/A	N/A
	Right Cheek	0.458	0.622	1.080	N/A	N/A
	Right Tilt 15 Degree	0.232	0.329	0.561	N/A	N/A
Body-Worn	Front Side	0.730	0.558	1.288	N/A	N/A
	Back Side	0.771	0.799	1.570	N/A	N/A
Hotspot	Front Side	0.730	0.558	1.288	N/A	N/A
	Back Side	0.771	0.799	1.570	N/A	N/A
	Left Side	0.676	0.192	0.868	N/A	N/A
	Right Side	N/A	N/A	0.000	N/A	N/A
	Top Side	N/A	0.310	0.310	N/A	N/A
	Bottom Side	0.356	N/A	0.356	N/A	N/A

NOTE: 1-g SAR Simultaneous Tx Combination of LTE Band 7 and WLAN 5.8G.

Test Position		Scaled SAR _{MAX}		Σ 1-g SAR (W/Kg)	SPLSR	Remark
		LTE Band 12	WLAN 5.8G			
Head	Left Cheek	0.316	0.671	0.987	N/A	N/A
	Left Tilt 15	0.174	0.383	0.557	N/A	N/A

	Degree					
	Right Cheek	0.298	0.622	0.920	N/A	N/A
	Right Tilt 15 Degree	0.158	0.329	0.487	N/A	N/A
Body-Worn	Front Side	0.524	0.558	1.082	N/A	N/A
	Back Side	0.624	0.799	1.423	N/A	N/A
Hotspot	Front Side	0.524	0.558	1.082	N/A	N/A
	Back Side	0.624	0.799	1.423	N/A	N/A
	Left Side	0.471	0.192	0.663	N/A	N/A
	Right Side	N/A	N/A	0.000	N/A	N/A
	Top Side	N/A	0.310	0.310	N/A	N/A
	Bottom Side	0.217	N/A	0.217	N/A	N/A

NOTE: 1-g SAR Simultaneous Tx Combination of LTE Band 12 and WLAN 5.8G.

Test Position		Scaled SAR _{MAX}		Σ 1-g SAR (W/Kg)	SPLSR	Remark
		LTE Band 13	WLAN 5.8G			
Head	Left Cheek	0.099	0.671	0.770	N/A	N/A
	Left Tilt 15 Degree	0.051	0.383	0.434	N/A	N/A
	Right Cheek	0.088	0.622	0.710	N/A	N/A
	Right Tilt 15 Degree	0.043	0.329	0.372	N/A	N/A
Body-Worn	Front Side	0.169	0.558	0.727	N/A	N/A
	Back Side	0.202	0.799	1.001	N/A	N/A
Hotspot	Front Side	0.169	0.558	0.727	N/A	N/A
	Back Side	0.202	0.799	1.001	N/A	N/A
	Left Side	0.146	0.192	0.338	N/A	N/A
	Right Side	N/A	N/A	0.000	N/A	N/A
	Top Side	N/A	0.310	0.310	N/A	N/A
	Bottom Side	0.076	N/A	0.076	N/A	N/A

NOTE: 1-g SAR Simultaneous Tx Combination of LTE Band 13 and WLAN 5.8G.

Test Position		Scaled SAR _{MAX}		Σ 1-g SAR (W/Kg)	SPLSR	Remark
		LTE Band 17	WLAN 5.8G			
Head	Left Cheek	0.064	0.671	0.735	N/A	N/A
	Left Tilt 15 Degree	0.037	0.383	0.420	N/A	N/A
	Right Cheek	0.060	0.622	0.682	N/A	N/A
	Right Tilt 15 Degree	0.028	0.329	0.357	N/A	N/A
Body-Worn	Front Side	0.213	0.558	0.771	N/A	N/A
	Back Side	0.274	0.799	1.073	N/A	N/A

Hotspot	Front Side	0.213	0.558	0.771	N/A	N/A
	Back Side	0.274	0.799	1.073	N/A	N/A
	Left Side	0.203	0.192	0.395	N/A	N/A
	Right Side	N/A	N/A	0.000	N/A	N/A
	Top Side	N/A	0.310	0.310	N/A	N/A
	Bottom Side	0.103	N/A	0.103	N/A	N/A

NOTE: 1-g SAR Simultaneous Tx Combination of LTE Band 17 and WLAN 5.8G.

Test Position		Scaled SAR _{MAX}		Σ 1-g SAR (W/Kg)	SPLSR	Remark
		GSM 850	Bluetooth			
Head	Left Cheek	0.277	0.265	0.542	N/A	N/A
	Left Tilt 15 Degree	0.165	0.265	0.430	N/A	N/A
	Right Cheek	0.242	0.265	0.507	N/A	N/A
	Right Tilt 15 Degree	0.117	0.265	0.382	N/A	N/A
Body-Worn	Front Side	0.350	0.132	0.482	N/A	N/A
	Back Side	0.416	0.132	0.548	N/A	N/A
Hotspot	Front Side	0.350	0.132	0.482	N/A	N/A
	Back Side	0.416	0.132	0.548	N/A	N/A
	Left Side	0.299	0.132	0.431	N/A	N/A
	Right Side	N/A	N/A	0.000	N/A	N/A
	Top Side	N/A	0.132	0.132	N/A	N/A
	Bottom Side	0.156	N/A	0.156	N/A	N/A

NOTE: 1-g SAR Simultaneous Tx Combination of GSM850 and Bluetooth.

Test Position		Scaled SAR _{MAX}		Σ 1-g SAR (W/Kg)	SPLSR	Remark
		GSM 1900	Bluetooth			
Head	Left Cheek	0.320	0.265	0.585	N/A	N/A
	Left Tilt 15 Degree	0.172	0.265	0.437	N/A	N/A
	Right Cheek	0.286	0.265	0.551	N/A	N/A
	Right Tilt 15 Degree	0.146	0.265	0.411	N/A	N/A
Body-Worn	Front Side	0.452	0.132	0.584	N/A	N/A
	Back Side	0.560	0.132	0.692	N/A	N/A
Hotspot	Front Side	0.452	0.132	0.584	N/A	N/A
	Back Side	0.560	0.132	0.692	N/A	N/A
	Left Side	0.424	0.132	0.556	N/A	N/A
	Right Side	N/A	N/A	0.000	N/A	N/A
	Top Side	N/A	0.132	0.132	N/A	N/A
	Bottom Side	0.204	N/A	0.204	N/A	N/A

NOTE: 1-g SAR Simultaneous Tx Combination of GSM1900 and Bluetooth.

Test Position		Scaled SAR _{MAX}		Σ 1-g SAR (W/Kg)	SPLSR	Remark
		WCDMA Band 2	Bluetooth			
Head	Left Cheek	0.319	0.265	0.584	N/A	N/A
	Left Tilt 15 Degree	0.165	0.265	0.430	N/A	N/A
	Right Cheek	0.279	0.265	0.544	N/A	N/A
	Right Tilt 15 Degree	0.132	0.265	0.397	N/A	N/A
Body-Worn	Front Side	0.598	0.132	0.730	N/A	N/A
	Back Side	0.752	0.132	0.884	N/A	N/A
Hotspot	Front Side	0.598	0.132	0.730	N/A	N/A
	Back Side	0.752	0.132	0.884	N/A	N/A
	Left Side	0.537	0.132	0.669	N/A	N/A
	Right Side	N/A	N/A	0.000	N/A	N/A
	Top Side	N/A	0.132	0.132	N/A	N/A
	Bottom Side	0.269	N/A	0.269	N/A	N/A

NOTE: 1-g SAR Simultaneous Tx Combination of WCDMA Band 2 and Bluetooth.

Test Position		Scaled SAR _{MAX}		Σ 1-g SAR (W/Kg)	SPLSR	Remark
		WCDMA Band 5	Bluetooth			
Head	Left Cheek	0.172	0.265	0.437	N/A	N/A
	Left Tilt 15 Degree	0.095	0.265	0.360	N/A	N/A
	Right Cheek	0.161	0.265	0.426	N/A	N/A
	Right Tilt 15 Degree	0.087	0.265	0.352	N/A	N/A
Body-Worn	Front Side	0.231	0.132	0.363	N/A	N/A
	Back Side	0.276	0.132	0.408	N/A	N/A
Hotspot	Front Side	0.231	0.132	0.363	N/A	N/A
	Back Side	0.276	0.132	0.408	N/A	N/A
	Left Side	0.203	0.132	0.335	N/A	N/A
	Right Side	N/A	N/A	0.000	N/A	N/A
	Top Side	N/A	0.132	0.132	N/A	N/A
	Bottom Side	0.105	N/A	0.105	N/A	N/A

NOTE: 1-g SAR Simultaneous Tx Combination of WCDMA Band 5 and Bluetooth.

Test Position		Scaled SAR _{MAX}		Σ 1-g SAR (W/Kg)	SPLSR	Remark
		LTE Band 2	Bluetooth			
Head	Left Cheek	0.308	0.265	0.573	N/A	N/A
	Left Tilt 15 Degree	0.182	0.265	0.447	N/A	N/A

	Right Cheek	0.269	0.265	0.534	N/A	N/A
	Right Tilt 15 Degree	0.131	0.265	0.396	N/A	N/A
Body-Worn	Front Side	0.517	0.132	0.649	N/A	N/A
	Back Side	0.615	0.132	0.747	N/A	N/A
Hotspot	Front Side	0.517	0.132	0.649	N/A	N/A
	Back Side	0.615	0.132	0.747	N/A	N/A
	Left Side	0.459	0.132	0.591	N/A	N/A
	Right Side	N/A	N/A	0.000	N/A	N/A
	Top Side	N/A	0.132	0.132	N/A	N/A
	Bottom Side	0.237	N/A	0.237	N/A	N/A

NOTE: 1-g SAR Simultaneous Tx Combination of LTE Band 2 and Bluetooth.

Test Position		Scaled SAR _{MAX}		Σ 1-g SAR (W/Kg)	SPLSR	Remark
		LTE Band 4	Bluetooth			
Head	Left Cheek	0.230	0.265	0.495	N/A	N/A
	Left Tilt 15 Degree	0.136	0.265	0.401	N/A	N/A
	Right Cheek	0.210	0.265	0.475	N/A	N/A
	Right Tilt 15 Degree	0.105	0.265	0.370	N/A	N/A
Body-Worn	Front Side	0.332	0.132	0.464	N/A	N/A
	Back Side	0.438	0.132	0.570	N/A	N/A
Hotspot	Front Side	0.332	0.132	0.464	N/A	N/A
	Back Side	0.438	0.132	0.570	N/A	N/A
	Left Side	0.351	0.132	0.483	N/A	N/A
	Right Side	N/A	N/A	0.000	N/A	N/A
	Top Side	N/A	0.132	0.132	N/A	N/A
	Bottom Side	0.154	N/A	0.154	N/A	N/A

NOTE: 1-g SAR Simultaneous Tx Combination of LTE Band 4 and Bluetooth.

Test Position		Scaled SAR _{MAX}		Σ 1-g SAR (W/Kg)	SPLSR	Remark
		LTE Band 5	Bluetooth			
Head	Left Cheek	0.140	0.265	0.405	N/A	N/A
	Left Tilt 15 Degree	0.081	0.265	0.346	N/A	N/A
	Right Cheek	0.122	0.265	0.387	N/A	N/A
	Right Tilt 15 Degree	0.056	0.265	0.321	N/A	N/A
Body-Worn	Front Side	0.159	0.132	0.291	N/A	N/A
	Back Side	0.200	0.132	0.332	N/A	N/A
Hotspot	Front Side	0.159	0.132	0.291	N/A	N/A
	Back Side	0.200	0.132	0.332	N/A	N/A

	Left Side	0.143	0.132	0.275	N/A	N/A
	Right Side	N/A	N/A	0.000	N/A	N/A
	Top Side	N/A	0.132	0.132	N/A	N/A
	Bottom Side	0.070	N/A	0.070	N/A	N/A

NOTE: 1-g SAR Simultaneous Tx Combination of LTE Band 5 and Bluetooth.

Test Position		Scaled SAR _{MAX}		Σ 1-g SAR (W/Kg)	SPLSR	Remark
		LTE Band 7	Bluetooth			
Head	Left Cheek	0.527	0.265	0.792	N/A	N/A
	Left Tilt 15 Degree	0.269	0.265	0.534	N/A	N/A
	Right Cheek	0.458	0.265	0.723	N/A	N/A
	Right Tilt 15 Degree	0.232	0.265	0.497	N/A	N/A
Body-Worn	Front Side	0.730	0.132	0.862	N/A	N/A
	Back Side	0.771	0.132	0.903	N/A	N/A
Hotspot	Front Side	0.730	0.132	0.862	N/A	N/A
	Back Side	0.771	0.132	0.903	N/A	N/A
	Left Side	0.676	0.132	0.808	N/A	N/A
	Right Side	N/A	N/A	0.000	N/A	N/A
	Top Side	N/A	0.132	0.132	N/A	N/A
	Bottom Side	0.356	N/A	0.356	N/A	N/A

NOTE: 1-g SAR Simultaneous Tx Combination of LTE Band 7 and Bluetooth.

Test Position		Scaled SAR _{MAX}		Σ 1-g SAR (W/Kg)	SPLSR	Remark
		LTE Band 12	Bluetooth			
Head	Left Cheek	0.316	0.265	0.581	N/A	N/A
	Left Tilt 15 Degree	0.174	0.265	0.439	N/A	N/A
	Right Cheek	0.298	0.265	0.563	N/A	N/A
	Right Tilt 15 Degree	0.158	0.265	0.423	N/A	N/A
Body-Worn	Front Side	0.524	0.132	0.656	N/A	N/A
	Back Side	0.624	0.132	0.756	N/A	N/A
Hotspot	Front Side	0.524	0.132	0.656	N/A	N/A
	Back Side	0.624	0.132	0.756	N/A	N/A
	Left Side	0.471	0.132	0.603	N/A	N/A
	Right Side	N/A	N/A	0.000	N/A	N/A
	Top Side	N/A	0.132	0.132	N/A	N/A
	Bottom Side	0.217	N/A	0.217	N/A	N/A

NOTE: 1-g SAR Simultaneous Tx Combination of LTE Band 12 and Bluetooth.

Test Position	Scaled SAR _{MAX}		Σ 1-g SAR	SPLSR	Remark
---------------	---------------------------	--	-----------	-------	--------

		LTE Band 13	Bluetooth	(W/Kg)		
Head	Left Cheek	0.099	0.265	0.364	N/A	N/A
	Left Tilt 15 Degree	0.051	0.265	0.316	N/A	N/A
	Right Cheek	0.088	0.265	0.353	N/A	N/A
	Right Tilt 15 Degree	0.043	0.265	0.308	N/A	N/A
Body-Worn	Front Side	0.169	0.132	0.301	N/A	N/A
	Back Side	0.202	0.132	0.334	N/A	N/A
Hotspot	Front Side	0.169	0.132	0.301	N/A	N/A
	Back Side	0.202	0.132	0.334	N/A	N/A
	Left Side	0.146	0.132	0.278	N/A	N/A
	Right Side	N/A	N/A	0.000	N/A	N/A
	Top Side	N/A	0.132	0.132	N/A	N/A
	Bottom Side	0.076	N/A	0.076	N/A	N/A

NOTE: 1-g SAR Simultaneous Tx Combination of LTE Band 13 and Bluetooth.

Test Position		Scaled SAR _{MAX}		Σ 1-g SAR (W/Kg)	SPLSR	Remark
		LTE Band 17	Bluetooth			
Head	Left Cheek	0.064	0.265	0.329	N/A	N/A
	Left Tilt 15 Degree	0.037	0.265	0.302	N/A	N/A
	Right Cheek	0.060	0.265	0.325	N/A	N/A
	Right Tilt 15 Degree	0.028	0.265	0.293	N/A	N/A
Body-Worn	Front Side	0.213	0.132	0.345	N/A	N/A
	Back Side	0.274	0.132	0.406	N/A	N/A
Hotspot	Front Side	0.213	0.132	0.345	N/A	N/A
	Back Side	0.274	0.132	0.406	N/A	N/A
	Left Side	0.203	0.132	0.335	N/A	N/A
	Right Side	N/A	N/A	0.000	N/A	N/A
	Top Side	N/A	0.132	0.132	N/A	N/A
	Bottom Side	0.103	N/A	0.103	N/A	N/A

NOTE: 1-g SAR Simultaneous Tx Combination of LTE Band 17 and Bluetooth.

11. Appendix A. Photo documentation

Refer to appendix Test Setup photo---SAR

12. Appendix B. System Check Plots

Table of contents
MEASUREMENT 1 System Performance Check - SID750 - Head
MEASUREMENT 2 System Performance Check - SID750 - Body
MEASUREMENT 3 System Performance Check - SID835 - Head
MEASUREMENT 4 System Performance Check - SID835 - Body
MEASUREMENT 5 System Performance Check - SID1800 - Head
MEASUREMENT 6 System Performance Check - SID1800 - Body
MEASUREMENT 7 System Performance Check - SID1900 - Head
MEASUREMENT 8 System Performance Check - SID1900 - Body
MEASUREMENT 9 System Performance Check - SID2450 - Head
MEASUREMENT 10 System Performance Check - SID2450 - Body
MEASUREMENT 11 System Performance Check - SID2600 - Head
MEASUREMENT 12 System Performance Check - SID2600 - Body
MEASUREMENT 13 System Performance Check - SID5200 - Head
MEASUREMENT 14 System Performance Check - SID5200 - Body
MEASUREMENT 15 System Performance Check - SID5800 - Head
MEASUREMENT 16 System Performance Check - SID5800 - Body

MEASUREMENT 1

A. Experimental conditions.

Area Scan	<u>dx=15mm dy=15mm, h= 5.00 mm</u>
ZoomScan	<u>5x5x7, dx=8mm dy=8mm dz=5mm</u>
Phantom	<u>Validation plane</u>
Device Position	<u>Dipole</u>
Band	<u>CW750</u>
Channels	<u>Middle</u>
Signal	<u>CW (Crest factor: 1.0)</u>

B. SAR Measurement Results

Frequency (MHz)	750.000000
Relative permittivity (real part)	41.543162
Relative permittivity (imaginary part)	22.271263
Conductivity (S/m)	0.922262
Variation (%)	-0.810000

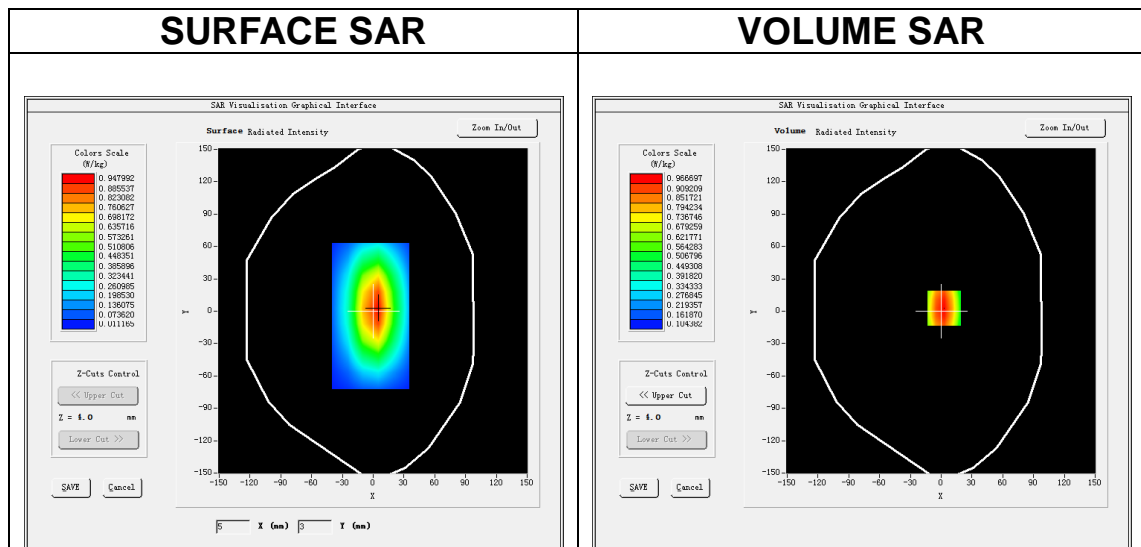

Maximum location: X=3.00, Y=3.00

SAR Peak: 1.30 W/kg

SAR 10g (W/Kg)	0.572218
SAR 1g (W/Kg)	0.838362

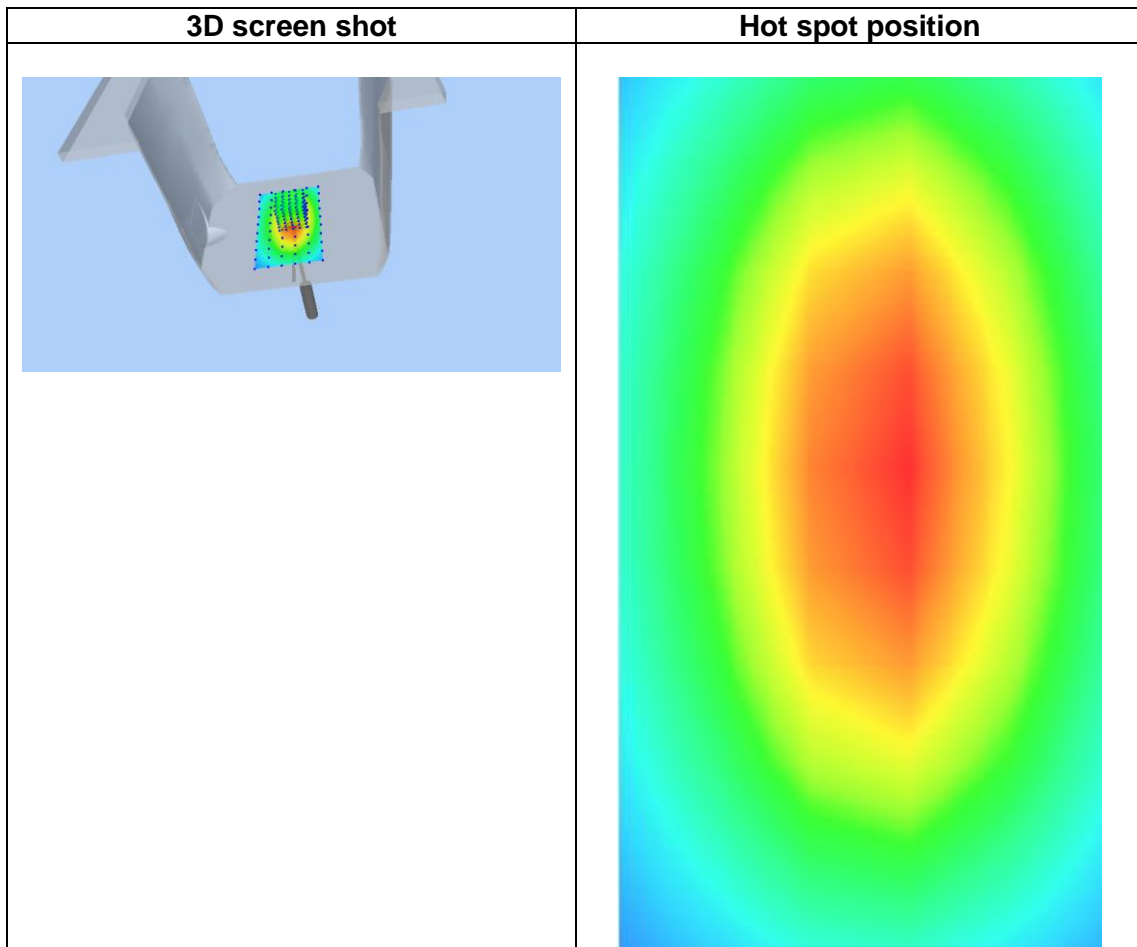
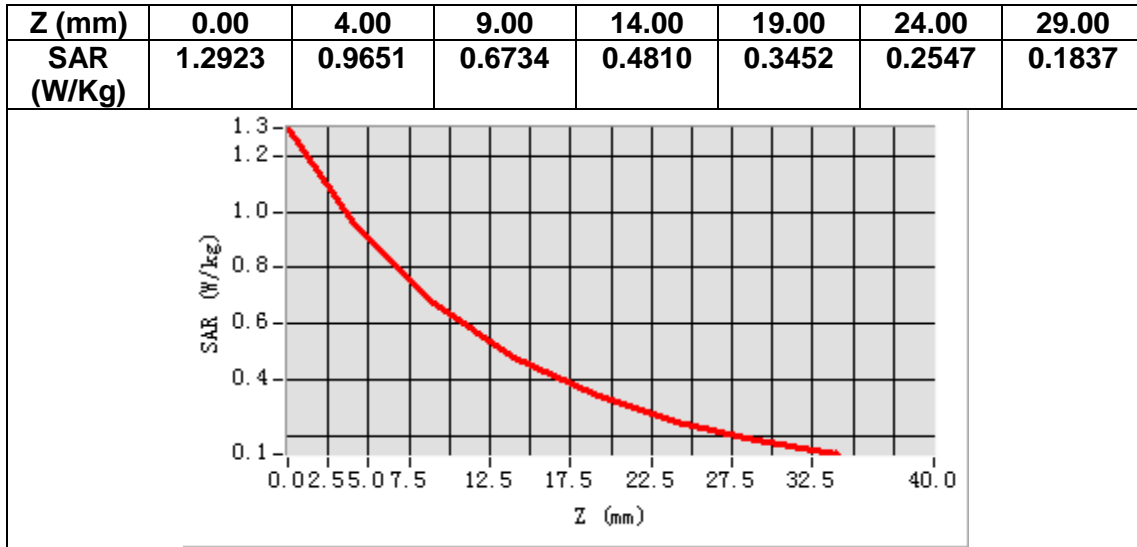

MEASUREMENT 2

A. Experimental conditions.

Area Scan	<u>dx=15mm dy=15mm, h= 5.00 mm</u>
ZoomScan	<u>5x5x7,dx=8mm dy=8mm dz=5mm</u>
Phantom	<u>Validation plane</u>
Device Position	<u>Dipole</u>
Band	<u>CW750</u>
Channels	<u>Middle</u>
Signal	<u>CW (Crest factor: 1.0)</u>

B. SAR Measurement Results

Frequency (MHz)	750.000000
Relative permittivity (real part)	55.290248
Relative permittivity (imaginary part)	23.293842
Conductivity (S/m)	0.970318
Variation (%)	3.490000

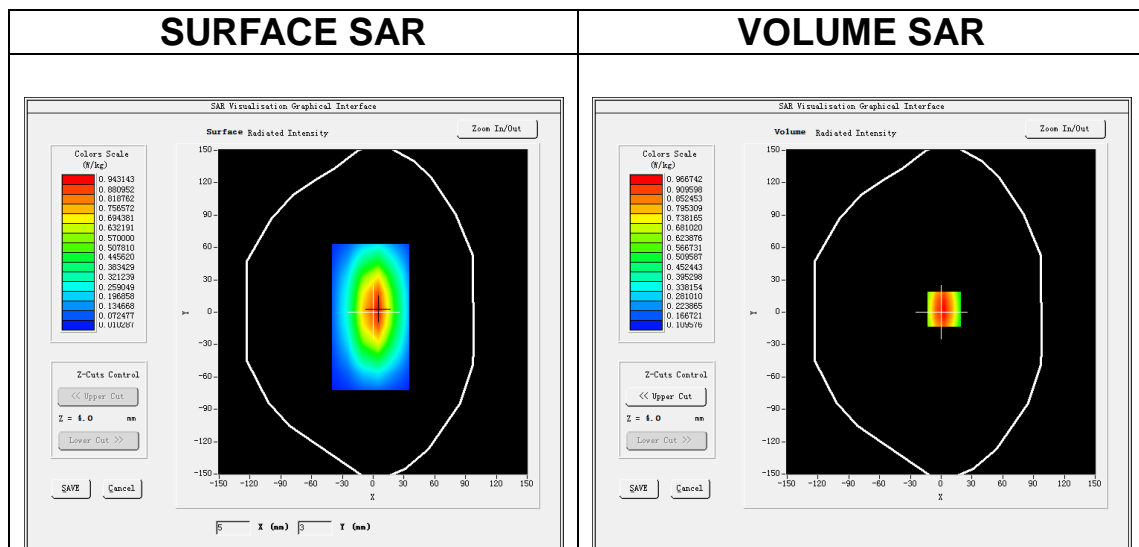

Maximum location: X=3.00, Y=3.00

SAR Peak: 1.30 W/kg

SAR 10g (W/Kg)	0.602281
SAR 1g (W/Kg)	0.860263

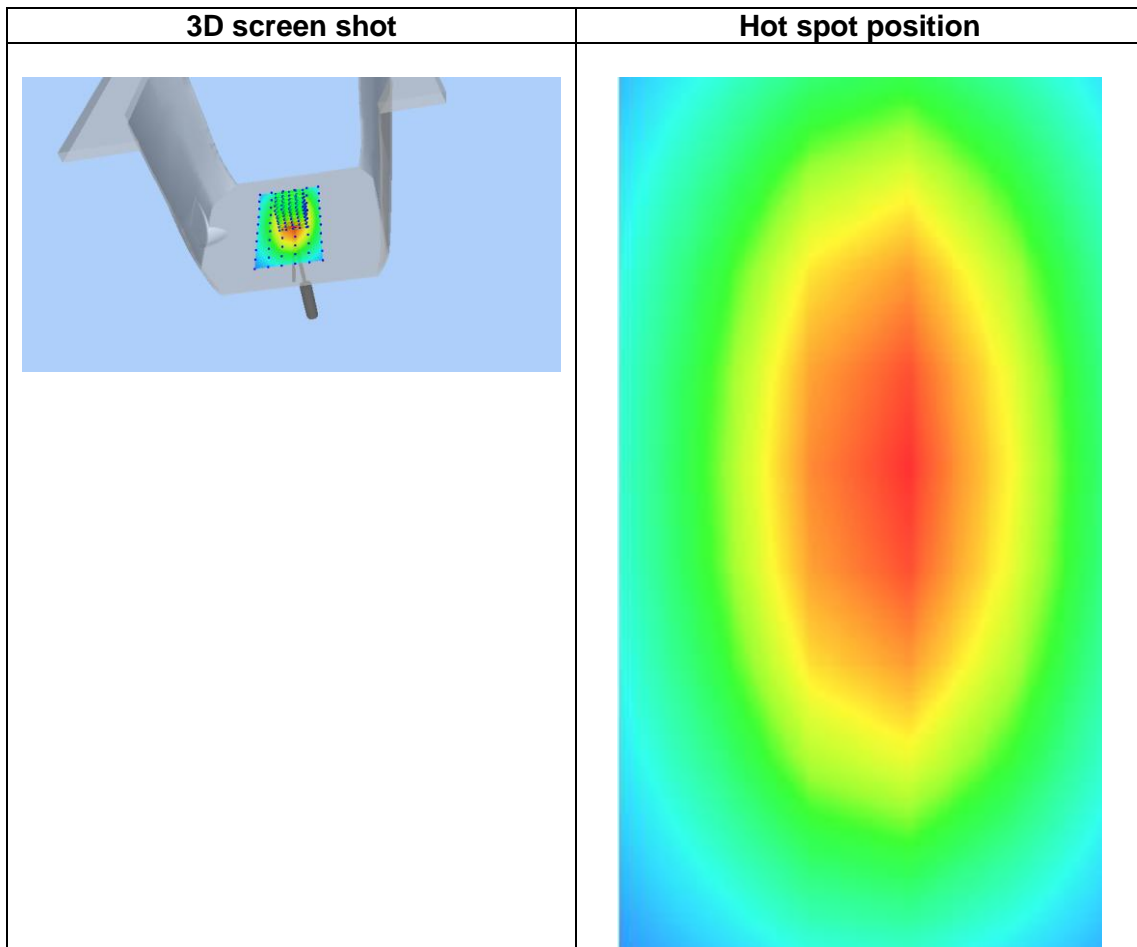
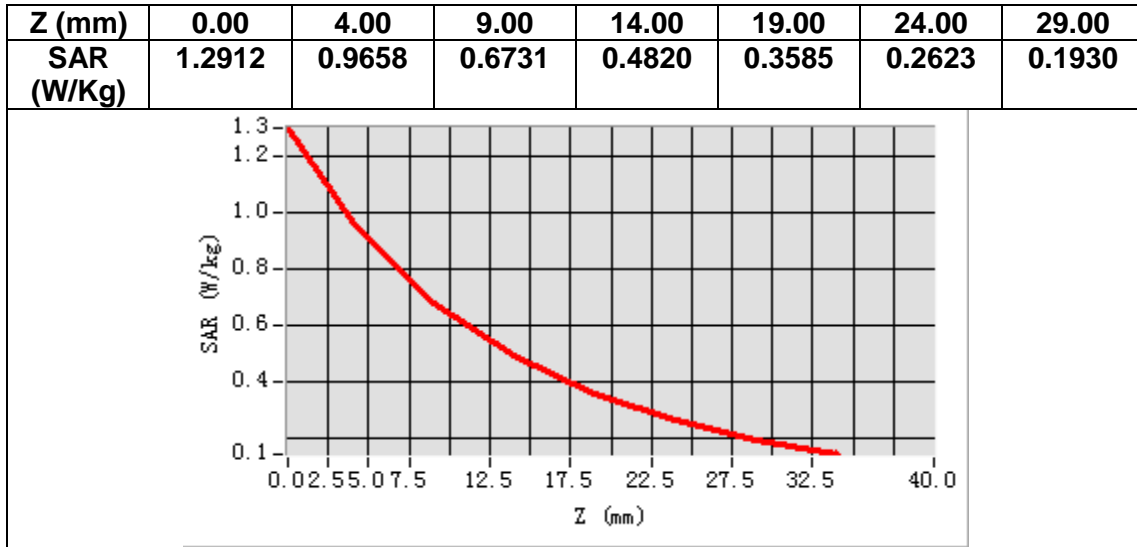

MEASUREMENT 3

A. Experimental conditions.

Area Scan	<u>dx=15mm dy=15mm, h= 5.00 mm</u>
ZoomScan	<u>5x5x7,dx=8mm dy=8mm dz=5mm</u>
Phantom	<u>Validation plane</u>
Device Position	<u>Dipole</u>
Band	<u>CW835</u>
Channels	<u>Middle</u>
Signal	<u>CW (Crest factor: 1.0)</u>

B. SAR Measurement Results

Frequency (MHz)	835.000000
Relative permittivity (real part)	40.373541
Relative permittivity (imaginary part)	20.109613
Conductivity (S/m)	0.930542
Variation (%)	1.870000

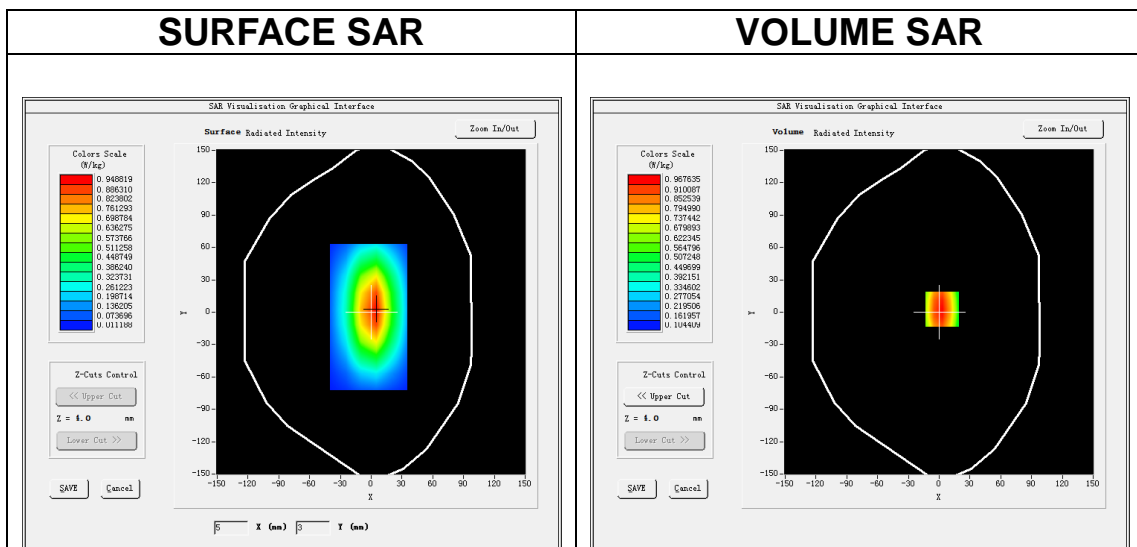

Maximum location: X=3.00, Y=3.00

SAR Peak: 1.30 W/kg

SAR 10g (W/Kg)	0.588466
SAR 1g (W/Kg)	0.969035

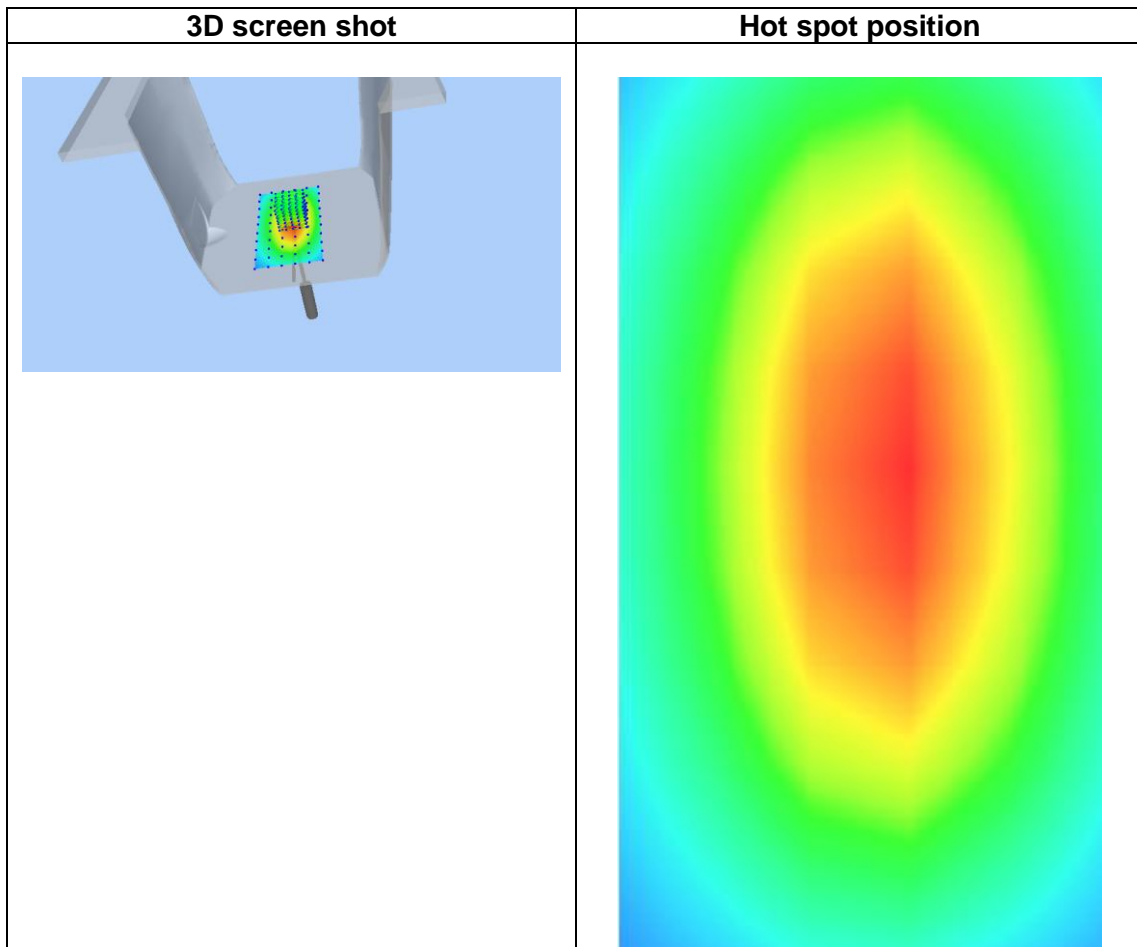
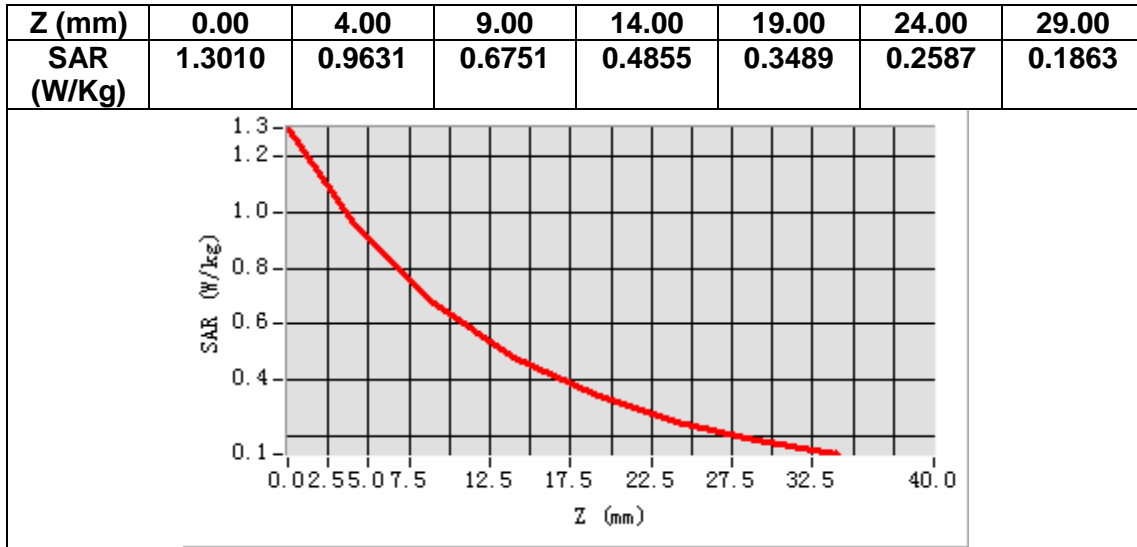

MEASUREMENT 4

A. Experimental conditions.

Area Scan	<u>dx=15mm dy=15mm, h= 5.00 mm</u>
ZoomScan	<u>5x5x7,dx=8mm dy=8mm dz=5mm</u>
Phantom	<u>Validation plane</u>
Device Position	<u>Dipole</u>
Band	<u>CW835</u>
Channels	<u>Middle</u>
Signal	<u>CW (Crest factor: 1.0)</u>

B. SAR Measurement Results

Frequency (MHz)	835.000000
Relative permittivity (real part)	54.381101
Relative permittivity (imaginary part)	21.303359
Conductivity (S/m)	0.991236
Variation (%)	4.260000

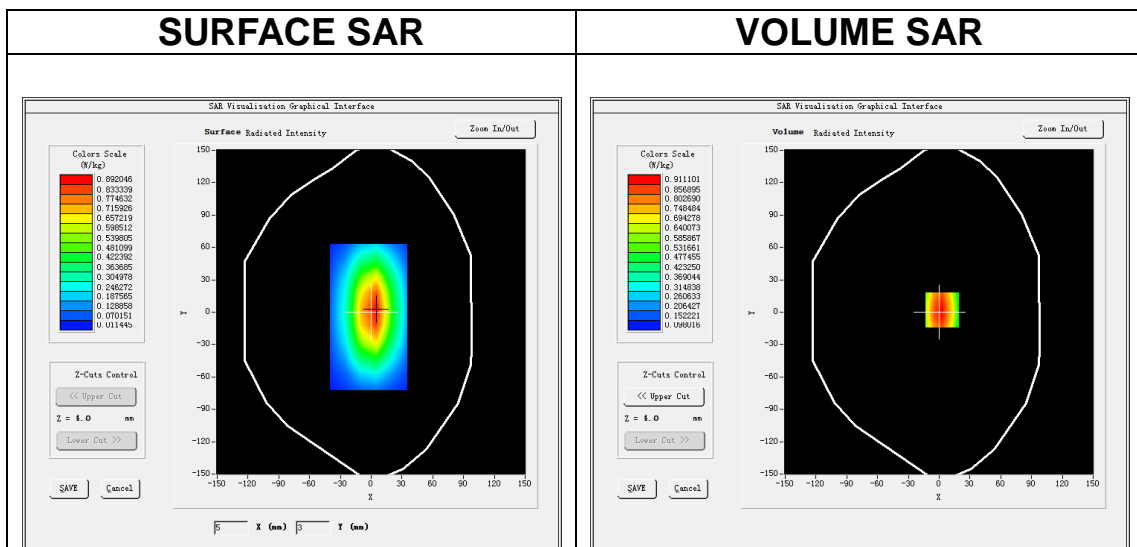

Maximum location: X=3.00, Y=2.00

SAR Peak: 1.23 W/kg

SAR 10g (W/Kg)	0.674123
SAR 1g (W/Kg)	0.975356

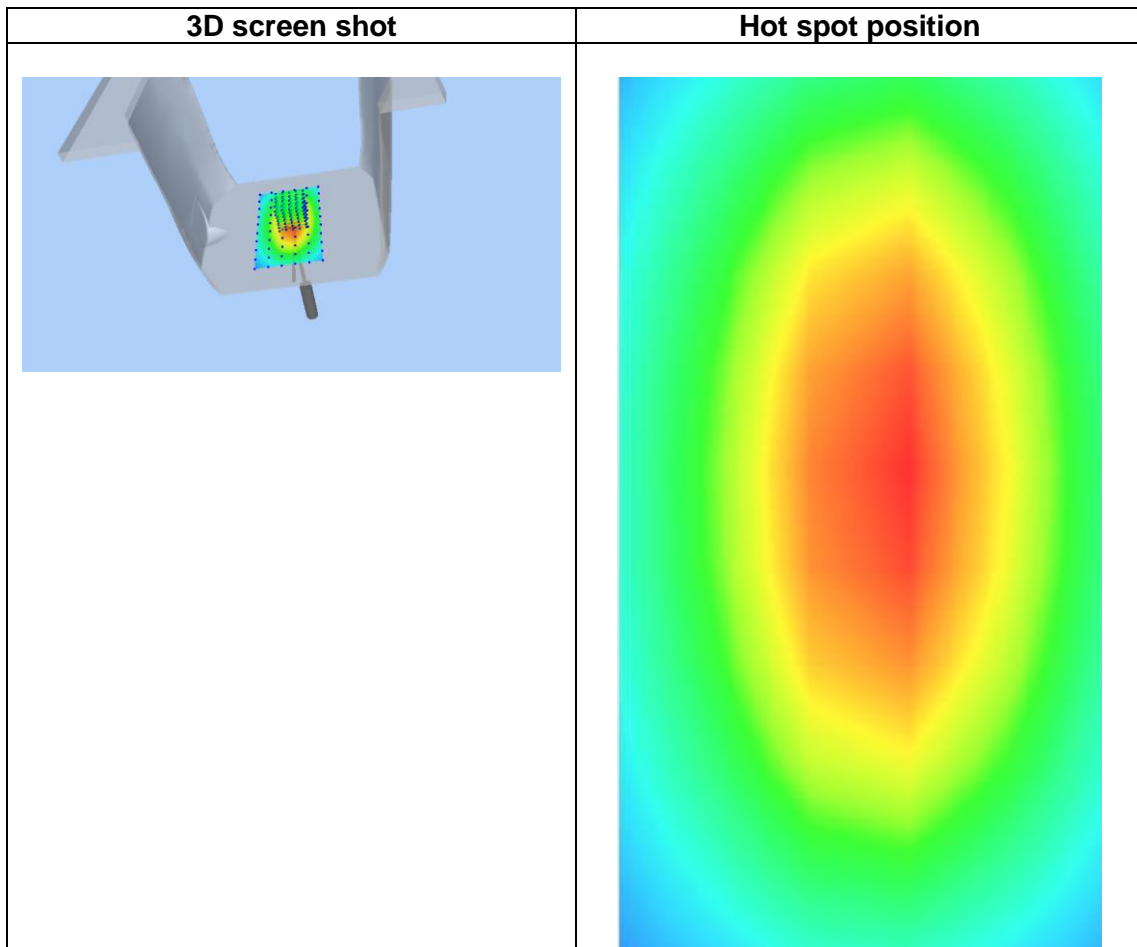
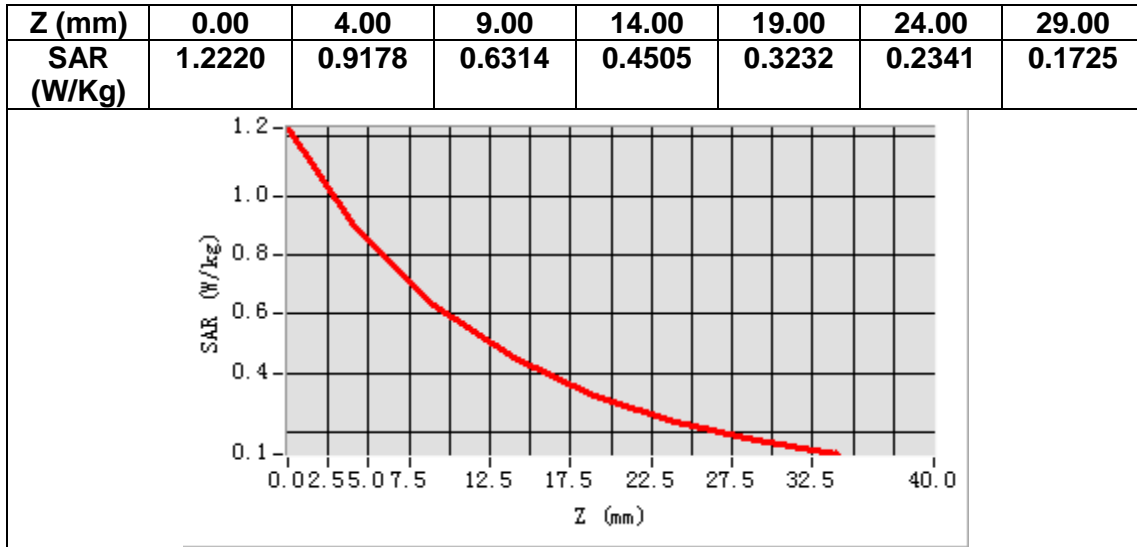

MEASUREMENT 5

A. Experimental conditions.

Area Scan	<u>dx=15mm dy=15mm, h= 5.00 mm</u>
ZoomScan	<u>5x5x7,dx=8mm dy=8mm dz=5mm</u>
Phantom	<u>Validation plane</u>
Device Position	<u>Dipole</u>
Band	<u>CW1800</u>
Channels	<u>Middle</u>
Signal	<u>CW (Crest factor: 1.0)</u>

B. SAR Measurement Results

Frequency (MHz)	1800.000000
Relative permittivity (real part)	38.331237
Relative permittivity (imaginary part)	14.073229
Conductivity (S/m)	1.411367
Variation (%)	0.11000

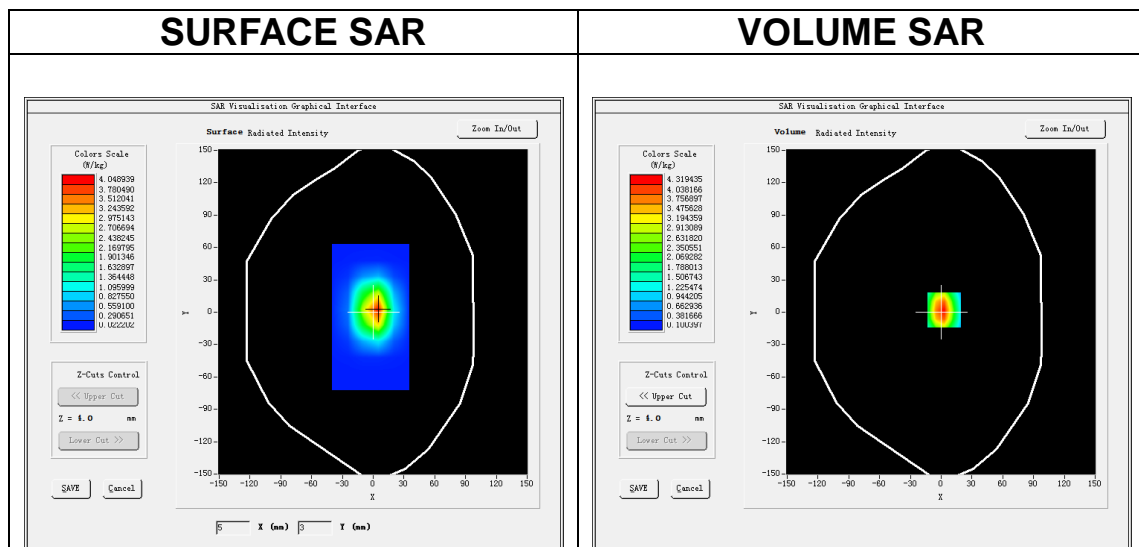

Maximum location: X=3.00, Y=2.00

SAR Peak: 6.82 W/kg

SAR 10g (W/Kg)	2.095397
SAR 1g (W/Kg)	3.896451

Z (mm)	0.00	4.00	9.00	14.00	19.00	24.00	29.00
SAR (W/Kg)	6.7414	4.3128	2.4332	1.4287	0.8564	0.5252	0.3266

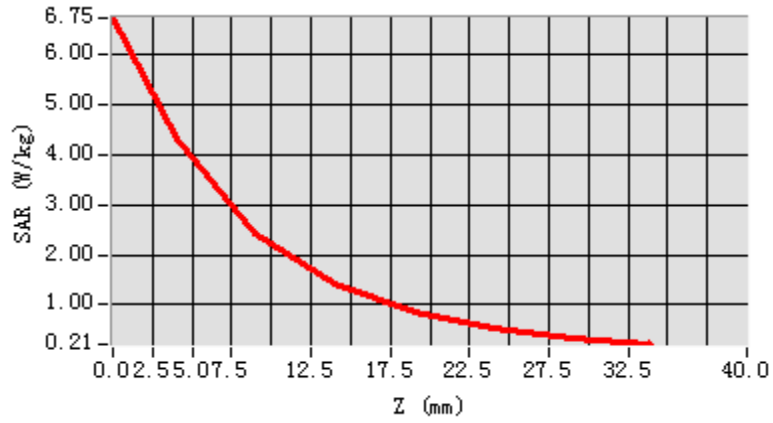

3D screen shot

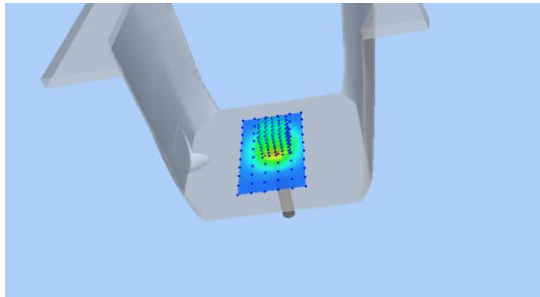

Hot spot position

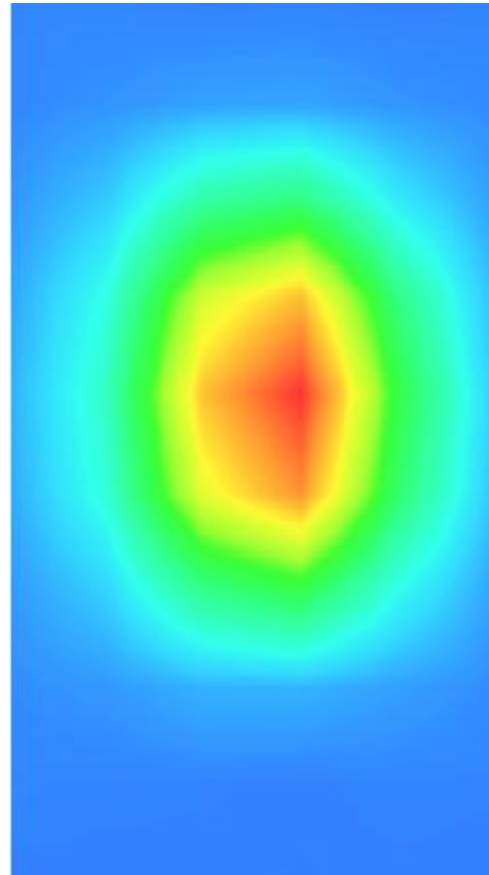

MEASUREMENT 6

A. Experimental conditions.

Area Scan	<u>dx=15mm dy=15mm, h= 5.00 mm</u>
ZoomScan	<u>5x5x7,dx=8mm dy=8mm dz=5mm</u>
Phantom	<u>Validation plane</u>
Device Position	<u>Dipole</u>
Band	<u>CW1800</u>
Channels	<u>Middle</u>
Signal	<u>CW (Crest factor: 1.0)</u>

B. SAR Measurement Results

Frequency (MHz)	1800.000000
Relative permittivity (real part)	52.993510
Relative permittivity (imaginary part)	15.484016
Conductivity (S/m)	1.553096
Variation (%)	-3.020000

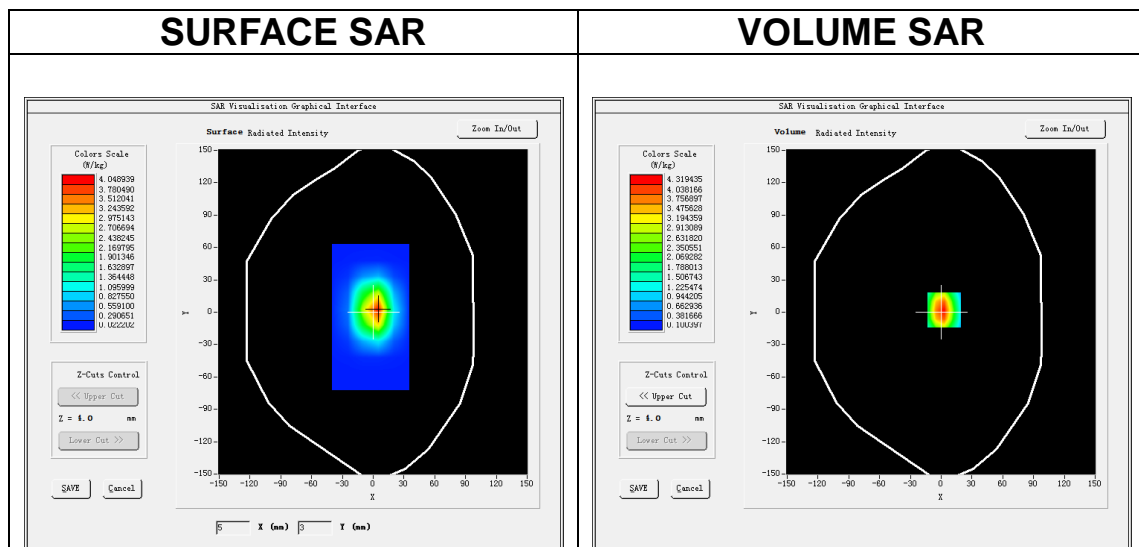

Maximum location: X=3.00, Y=2.00

SAR Peak: 6.82 W/kg

SAR 10g (W/Kg)	2.110379
SAR 1g (W/Kg)	4.042268

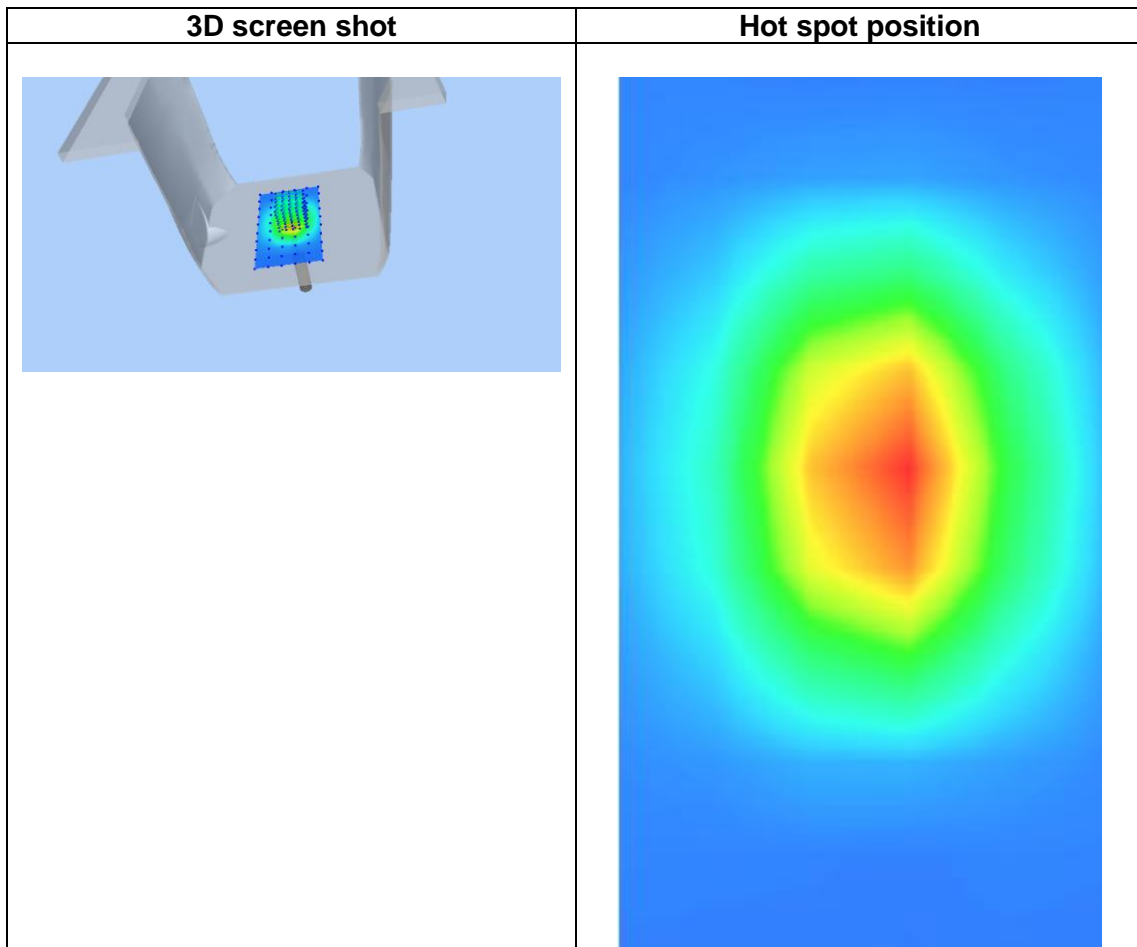
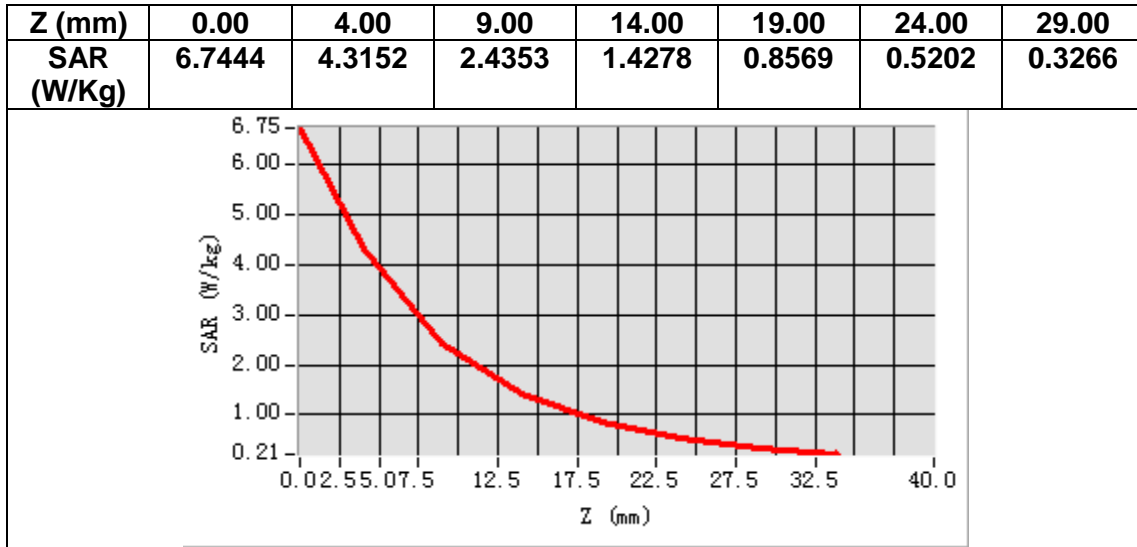

MEASUREMENT 7

A. Experimental conditions.

Area Scan	<u>dx=15mm dy=15mm, h= 5.00 mm</u>
ZoomScan	<u>5x5x7,dx=8mm dy=8mm dz=5mm</u>
Phantom	<u>Validation plane</u>
Device Position	<u>Dipole</u>
Band	<u>CW1900</u>
Channels	<u>Middle</u>
Signal	<u>CW (Crest factor: 1.0)</u>

B. SAR Measurement Results

Frequency (MHz)	1900.000000
Relative permittivity (real part)	40.891287
Relative permittivity (imaginary part)	13.703008
Conductivity (S/m)	1.450336
Variation (%)	1.430000

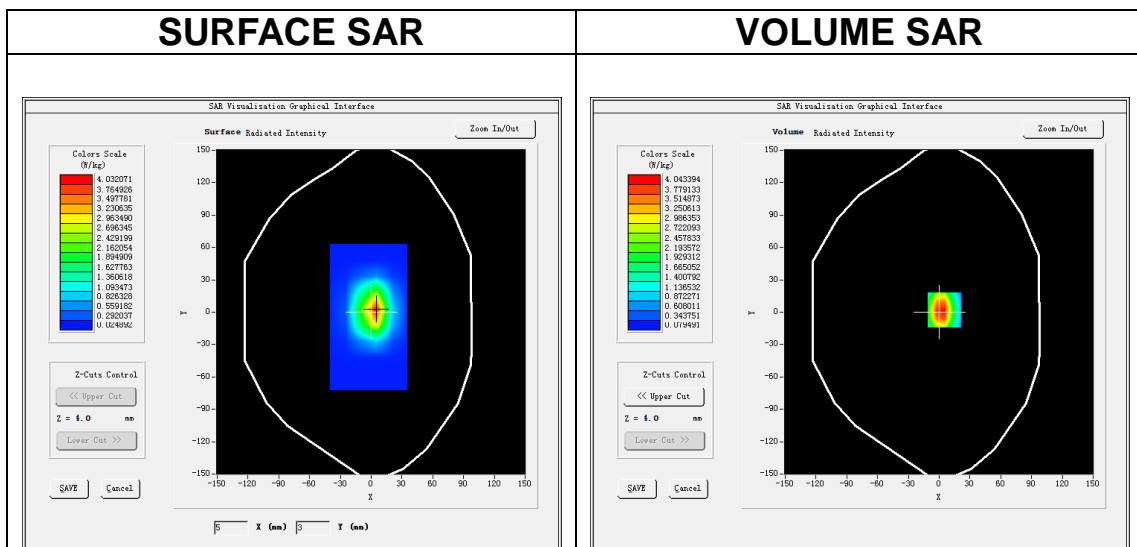

Maximum location: X=5.00, Y=2.00

SAR Peak: 6.70 W/kg

SAR 10g (W/Kg)	2.069456
SAR 1g (W/Kg)	3.812365

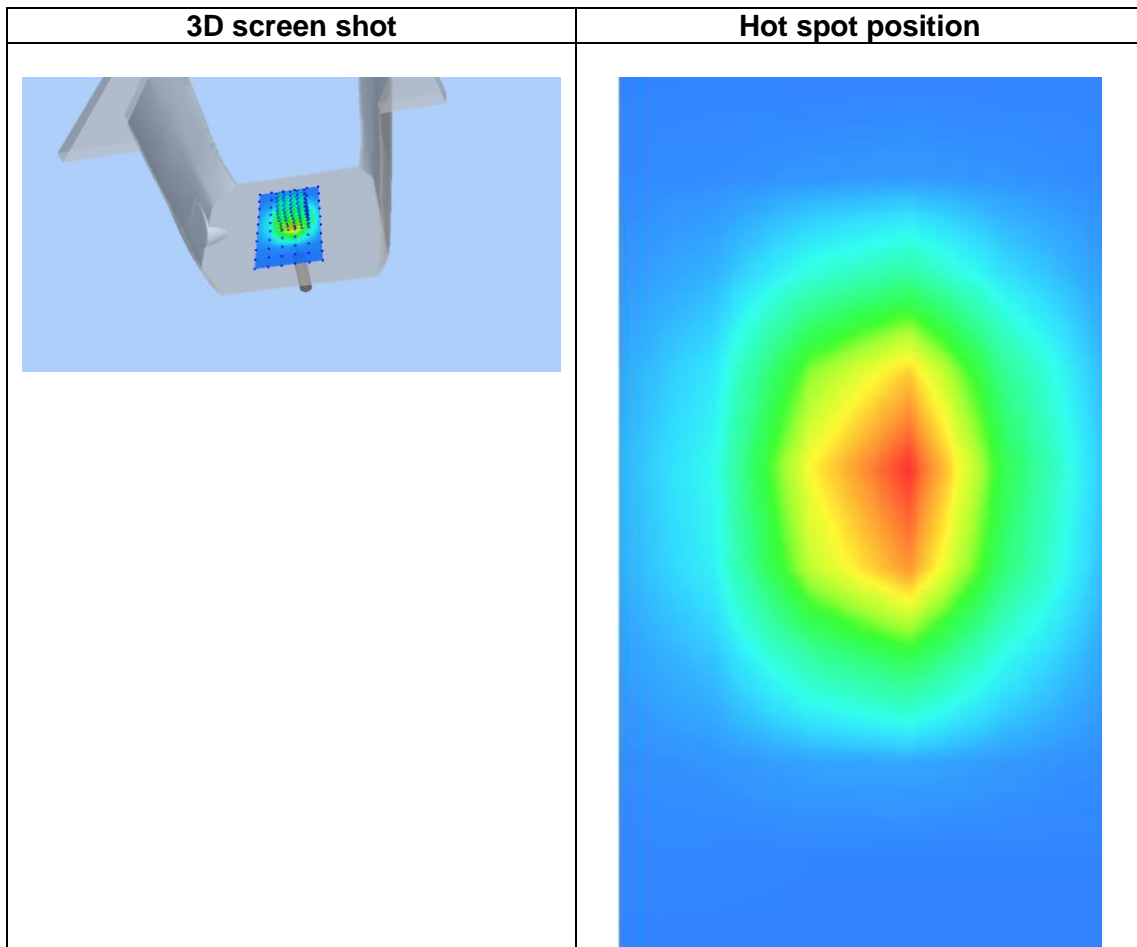
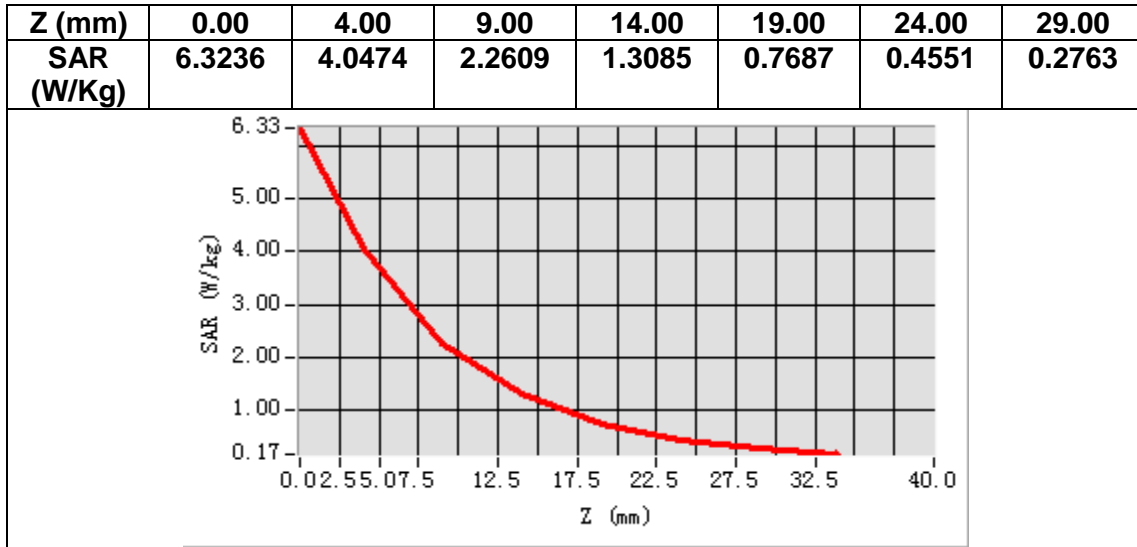

MEASUREMENT 8

A. Experimental conditions.

Area Scan	<u>dx=15mm dy=15mm, h= 5.00 mm</u>
ZoomScan	<u>5x5x7,dx=8mm dy=8mm dz=5mm</u>
Phantom	<u>Validation plane</u>
Device Position	<u>Dipole</u>
Band	<u>CW1900</u>
Channels	<u>Middle</u>
Signal	<u>CW (Crest factor: 1.0)</u>

B. SAR Measurement Results

Frequency (MHz)	1900.000000
Relative permittivity (real part)	52.493335
Relative permittivity (imaginary part)	14.473503
Conductivity (S/m)	1.533566
Variation (%)	-4.460000

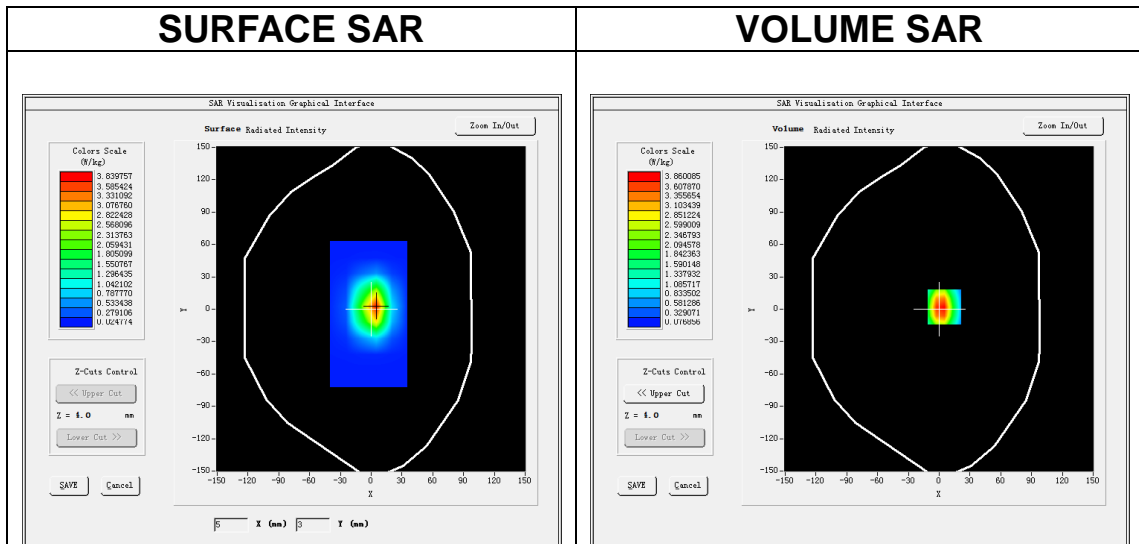

Maximum location: X=5.00, Y=2.00

SAR Peak: 6.39 W/kg

SAR 10g (W/Kg)	2.145329
SAR 1g (W/Kg)	3.838402

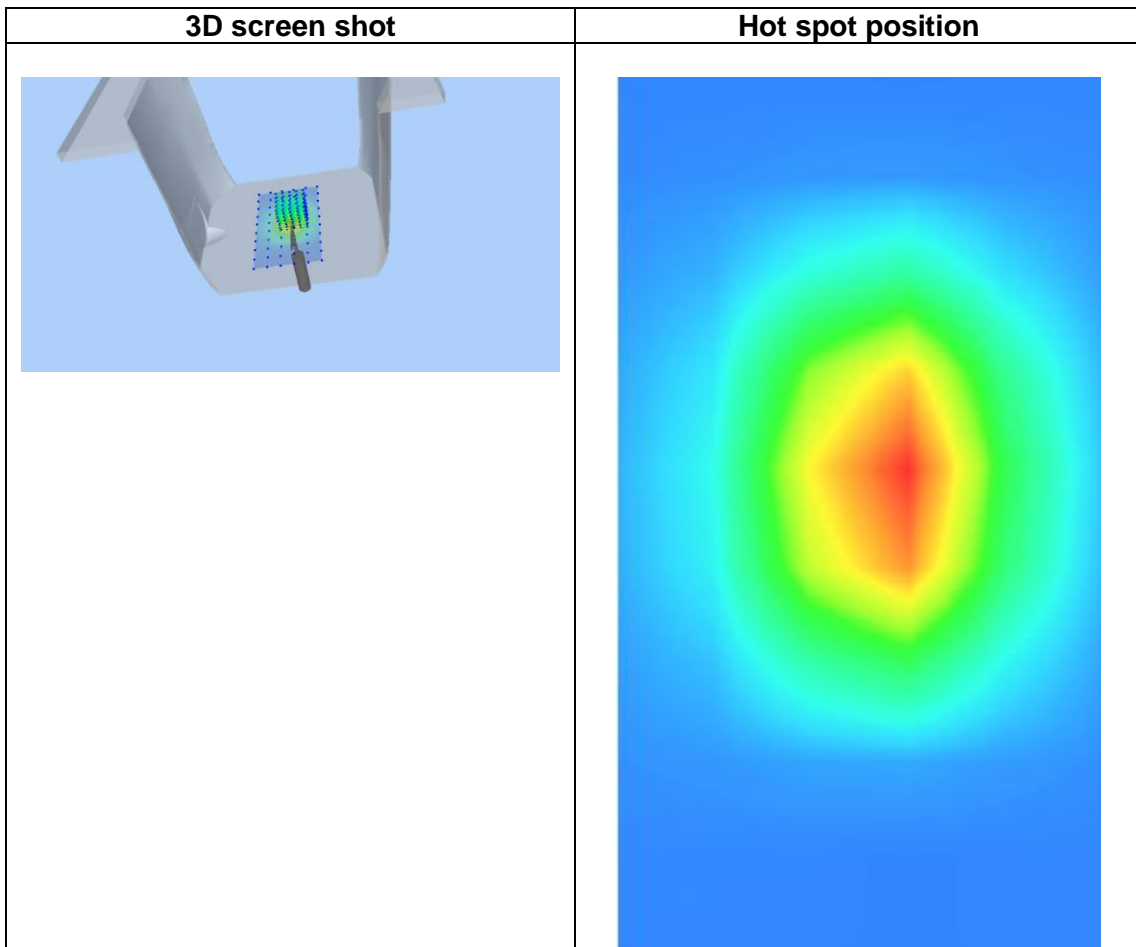
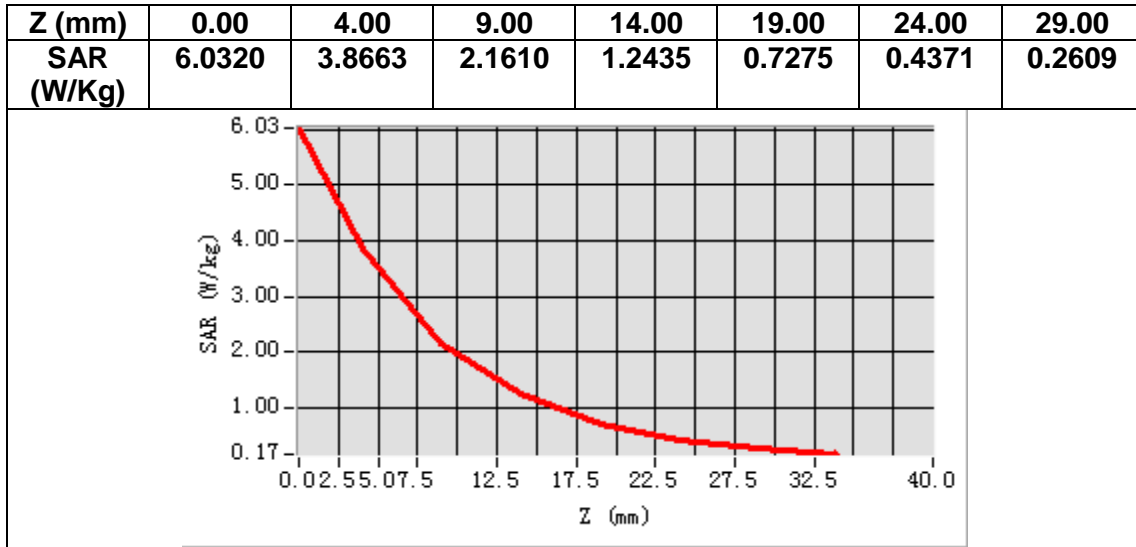

MEASUREMENT 9

A. Experimental conditions.

Area Scan	<u>dx=12mm dy=12mm, h= 5.00 mm</u>
ZoomScan	<u>7x7x7,dx=5mm dy=5mm dz=5mm</u>
Phantom	<u>Validation plane</u>
Device Position	<u>Dipole</u>
Band	<u>CW2450</u>
Channels	<u>Middle</u>
Signal	<u>CW (Crest factor: 1.0)</u>

B. SAR Measurement Results

Frequency (MHz)	2450.000000
Relative permittivity (real part)	38.431421
Relative permittivity (imaginary part)	13.612631
Conductivity (S/m)	1.850663
Variation (%)	0.350000

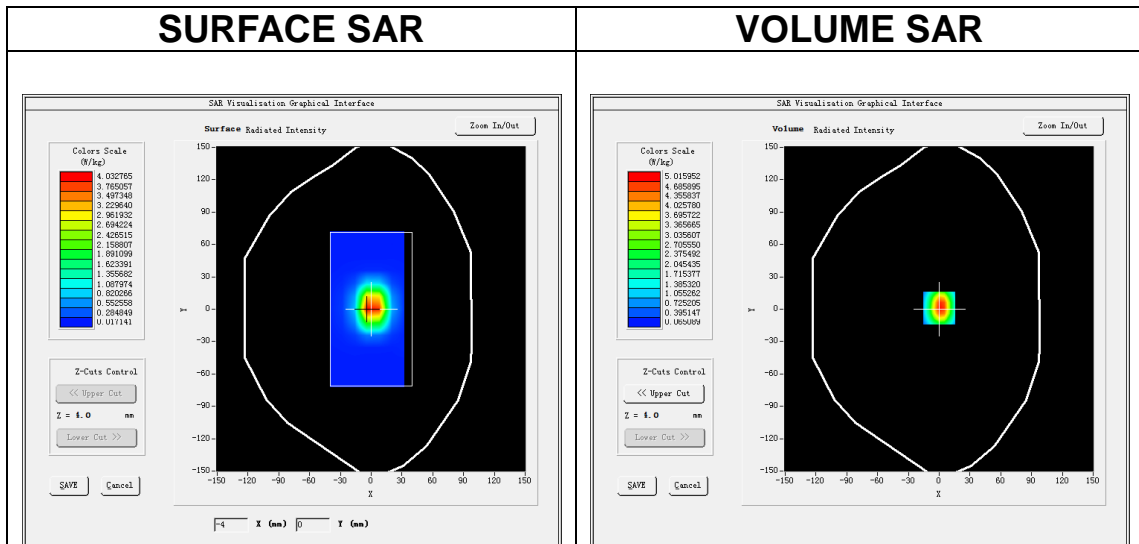

Maximum location: X=0.00, Y=1.00

SAR Peak: 8.14 W/kg

SAR 10g (W/Kg)	2.438375
SAR 1g (W/Kg)	5.363435

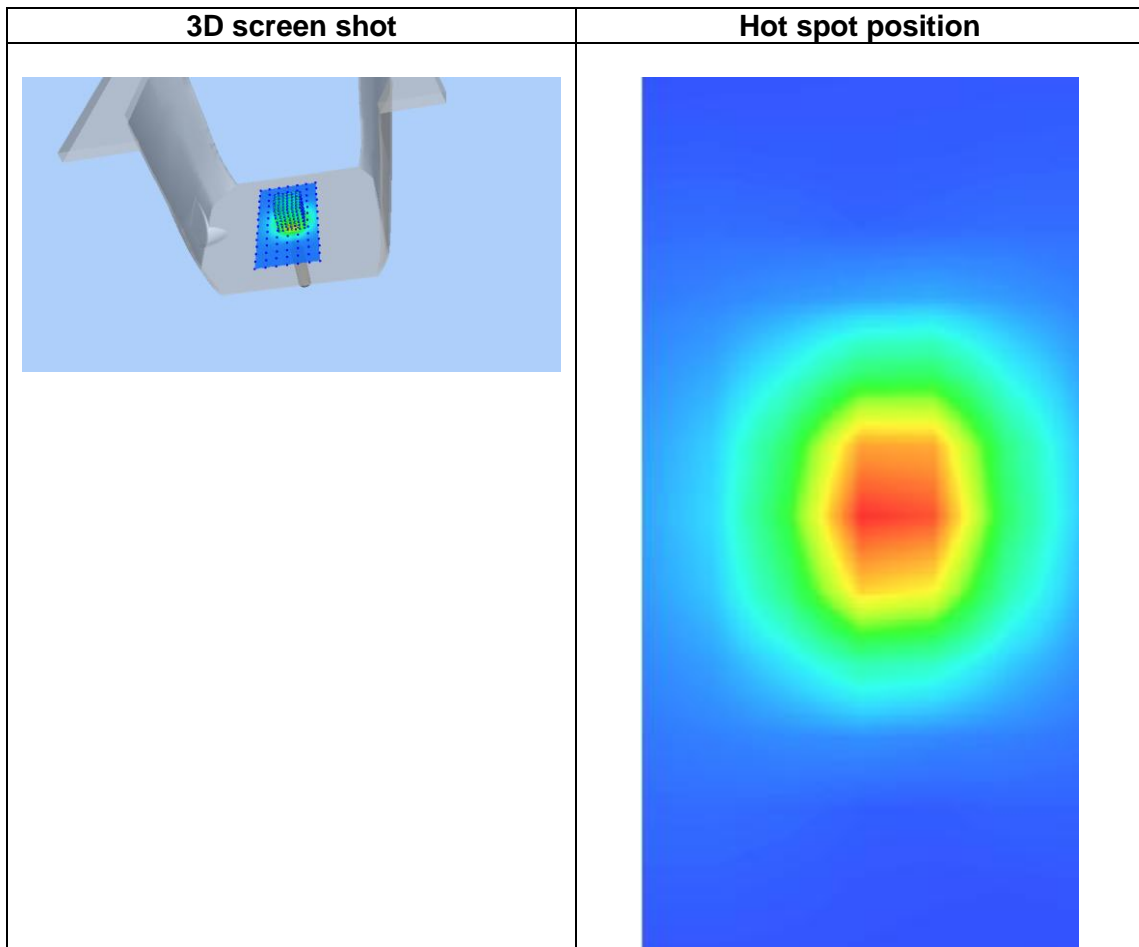
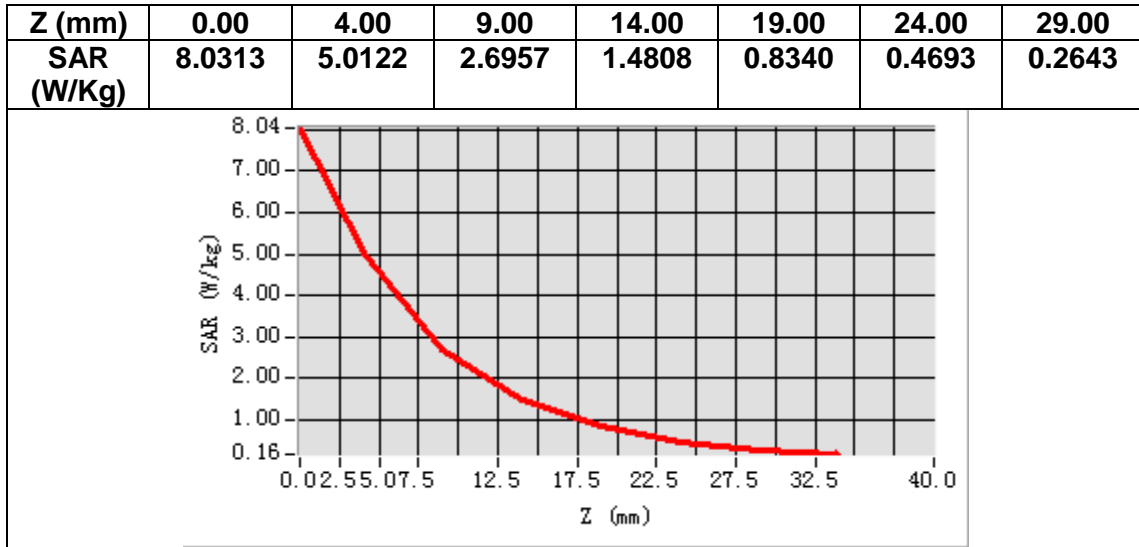

MEASUREMENT 10

A. Experimental conditions.

Area Scan	<u>dx=12mm dy=12mm, h= 5.00 mm</u>
ZoomScan	<u>7x7x7, dx=5mm dy=5mm dz=5mm</u>
Phantom	<u>Validation plane</u>
Device Position	<u>Dipole</u>
Band	<u>CW2450</u>
Channels	<u>Middle</u>
Signal	<u>CW (Crest factor: 1.0)</u>

B. SAR Measurement Results

Frequency (MHz)	2450.000000
Relative permittivity (real part)	51.771497
Relative permittivity (imaginary part)	14.833566
Conductivity (S/m)	2.022816
Variation (%)	1.420000

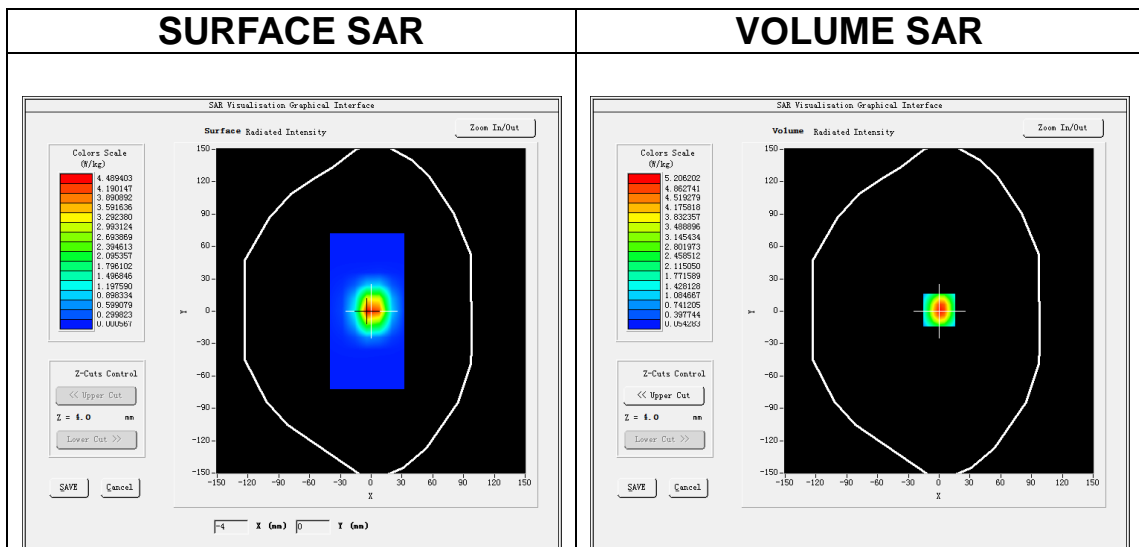

Maximum location: X=0.00, Y=1.00

SAR Peak: 8.46 W/kg

SAR 10g (W/Kg)	2.537285
SAR 1g (W/Kg)	5.368270

Z (mm)	0.00	4.00	9.00	14.00	19.00	24.00	29.00
SAR (W/Kg)	8.4332	5.2220	2.7530	1.4244	0.8225	0.4378	0.2567

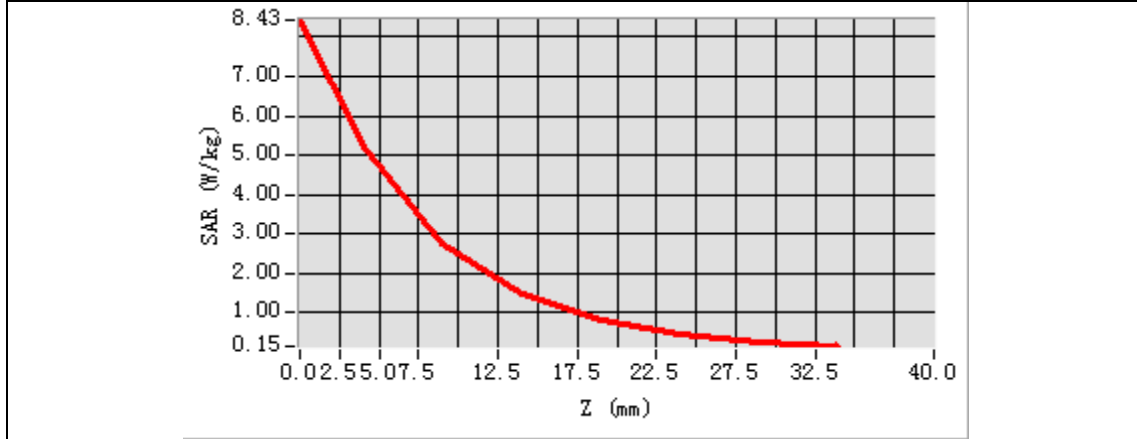

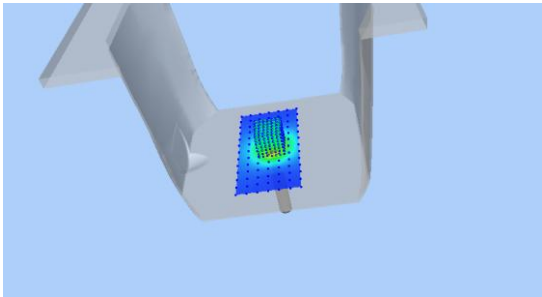
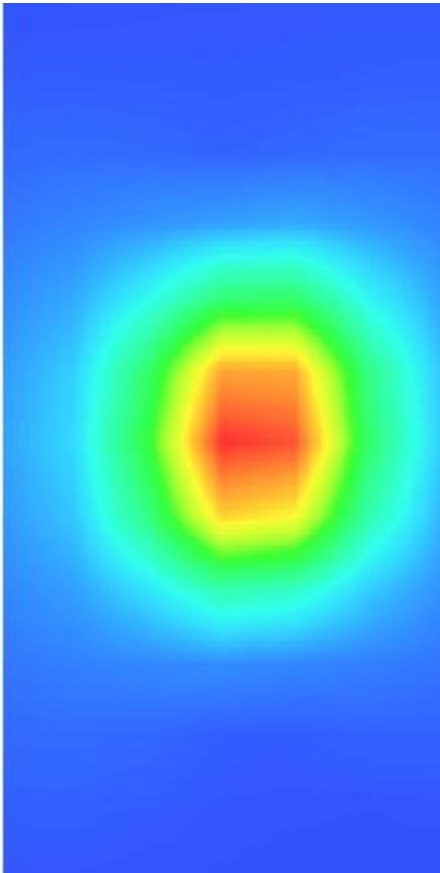
3D screen shot	Hot spot position
	

MEASUREMENT 11

A. Experimental conditions.

Area Scan	<u>dx=12mm dy=12mm, h= 5.00 mm</u>
ZoomScan	<u>7x7x7,dx=5mm dy=5mm dz=5mm</u>
Phantom	<u>Validation plane</u>
Device Position	<u>Dipole</u>
Band	<u>CW2600</u>
Channels	<u>Middle</u>
Signal	<u>CW (Crest factor: 1.0)</u>

B. SAR Measurement Results

Frequency (MHz)	2600.000000
Relative permittivity (real part)	38.022638
Relative permittivity (imaginary part)	14.053997
Conductivity (S/m)	2.033631
Variation (%)	-0.040000

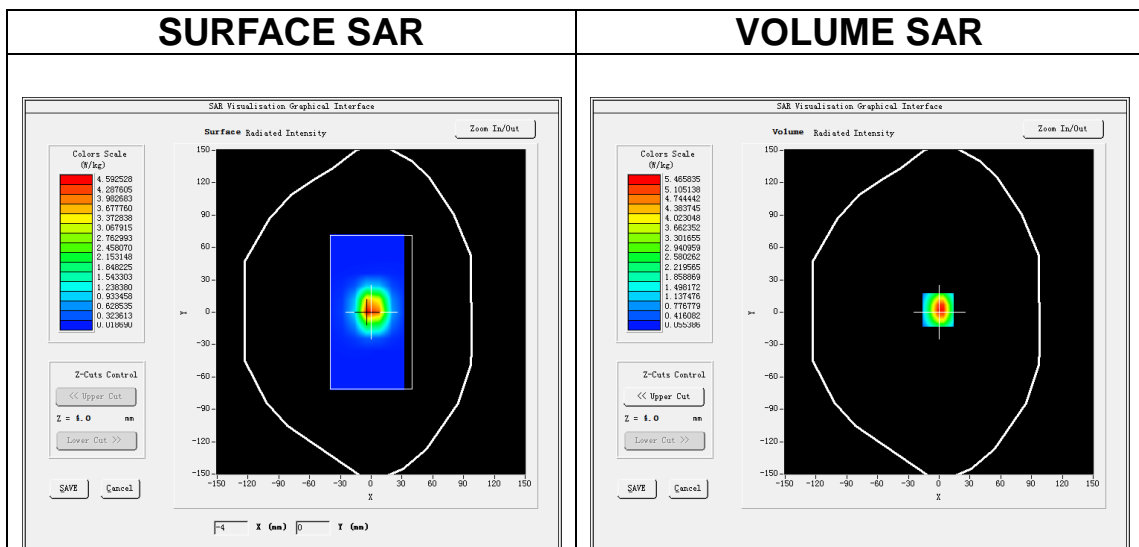

Maximum location: X=-1.00, Y=2.00

SAR Peak: 9.07 W/kg

SAR 10g (W/Kg)	2.301205
SAR 1g (W/Kg)	5.678267

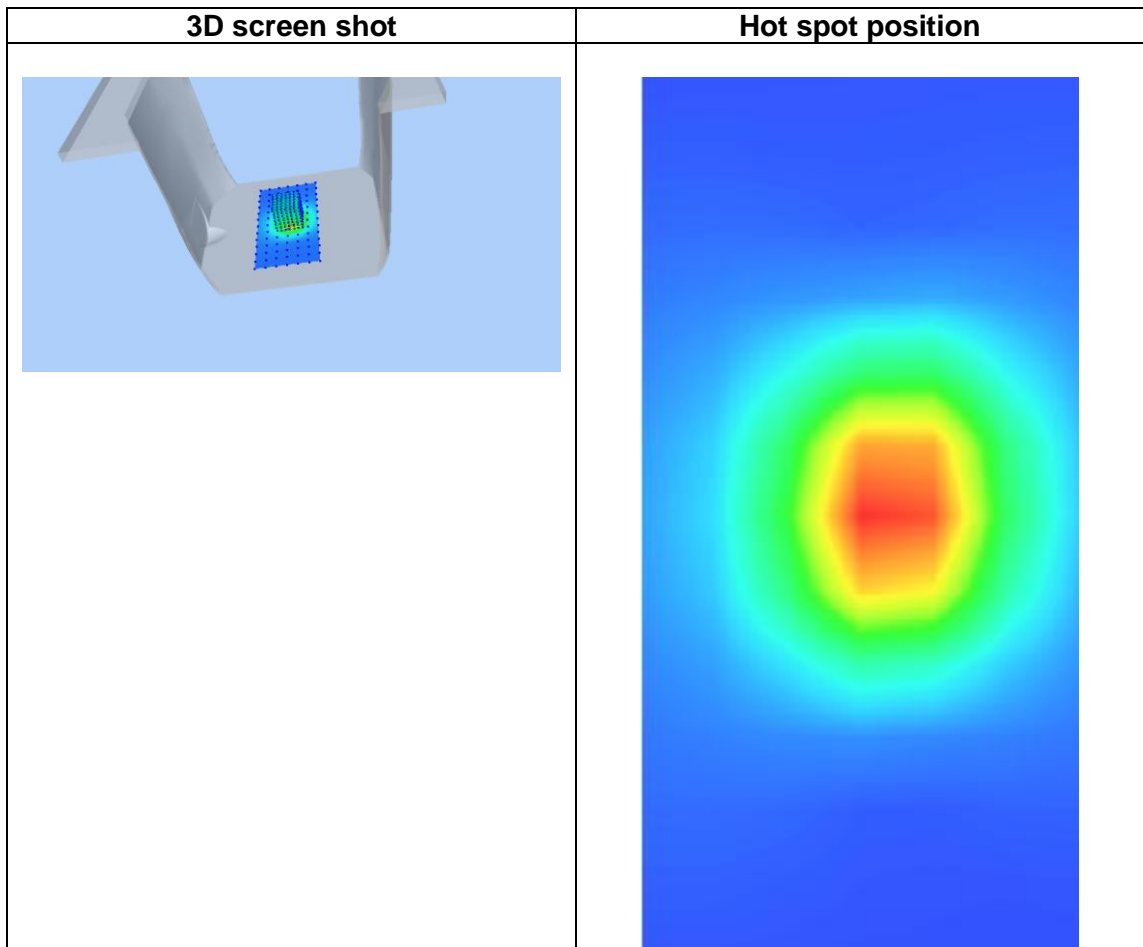
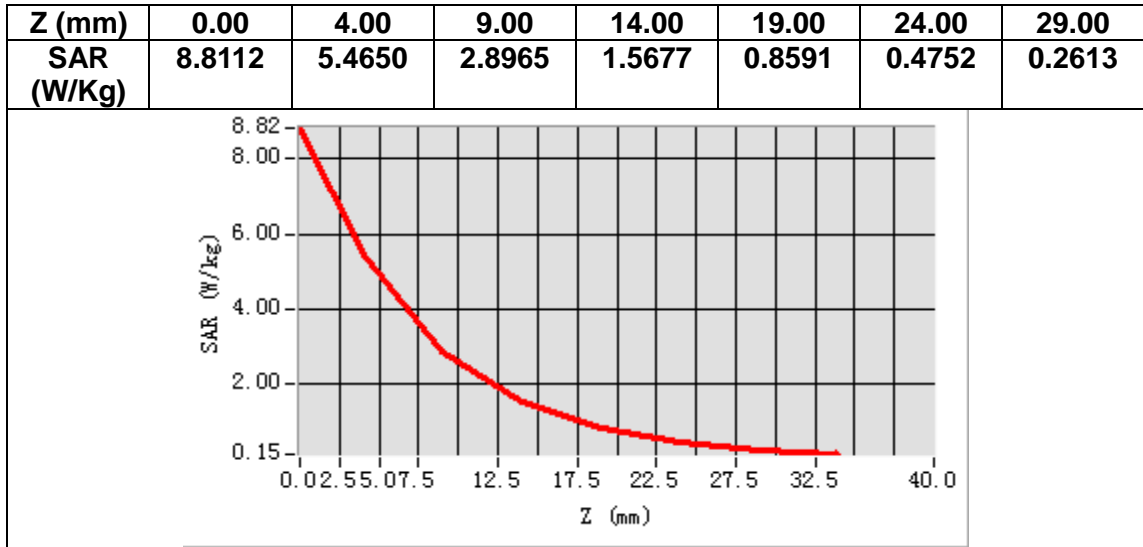

MEASUREMENT 12

A. Experimental conditions.

Area Scan	<u>dx=12mm dy=12mm, h= 5.00 mm</u>
ZoomScan	<u>7x7x7,dx=5mm dy=5mm dz=5mm</u>
Phantom	<u>Validation plane</u>
Device Position	<u>Dipole</u>
Band	<u>CW2600</u>
Channels	<u>Middle</u>
Signal	<u>CW (Crest factor: 1.0)</u>

B. SAR Measurement Results

Frequency (MHz)	2600.000000
Relative permittivity (real part)	52.492866
Relative permittivity (imaginary part)	15.280101
Conductivity (S/m)	2.213465
Variation (%)	-3.220000

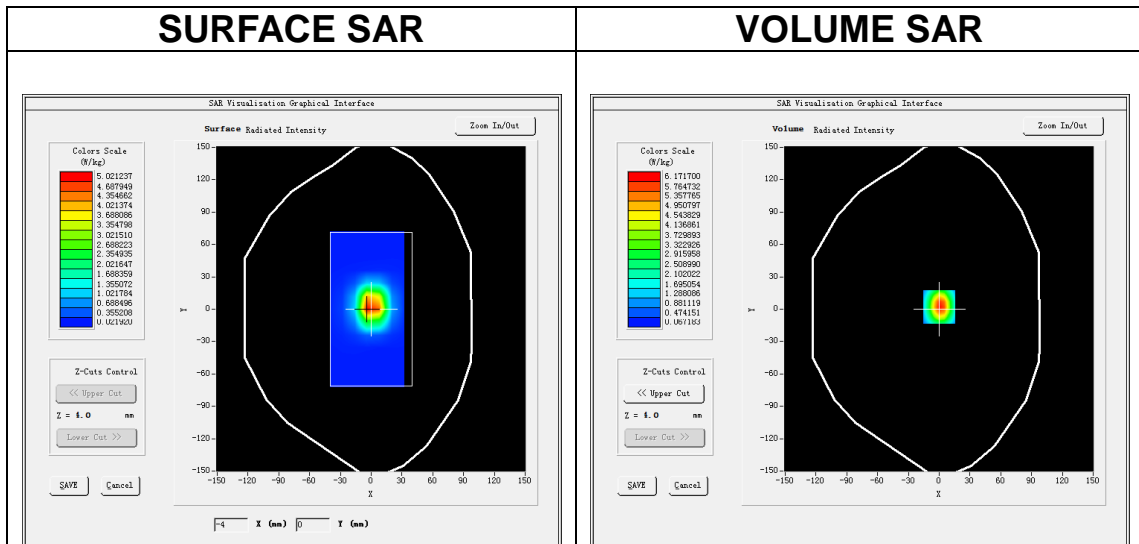

Maximum location: X=0.00, Y=2.00

SAR Peak: 9.99 W/kg

SAR 10g (W/Kg)	2.406324
SAR 1g (W/Kg)	5.489188

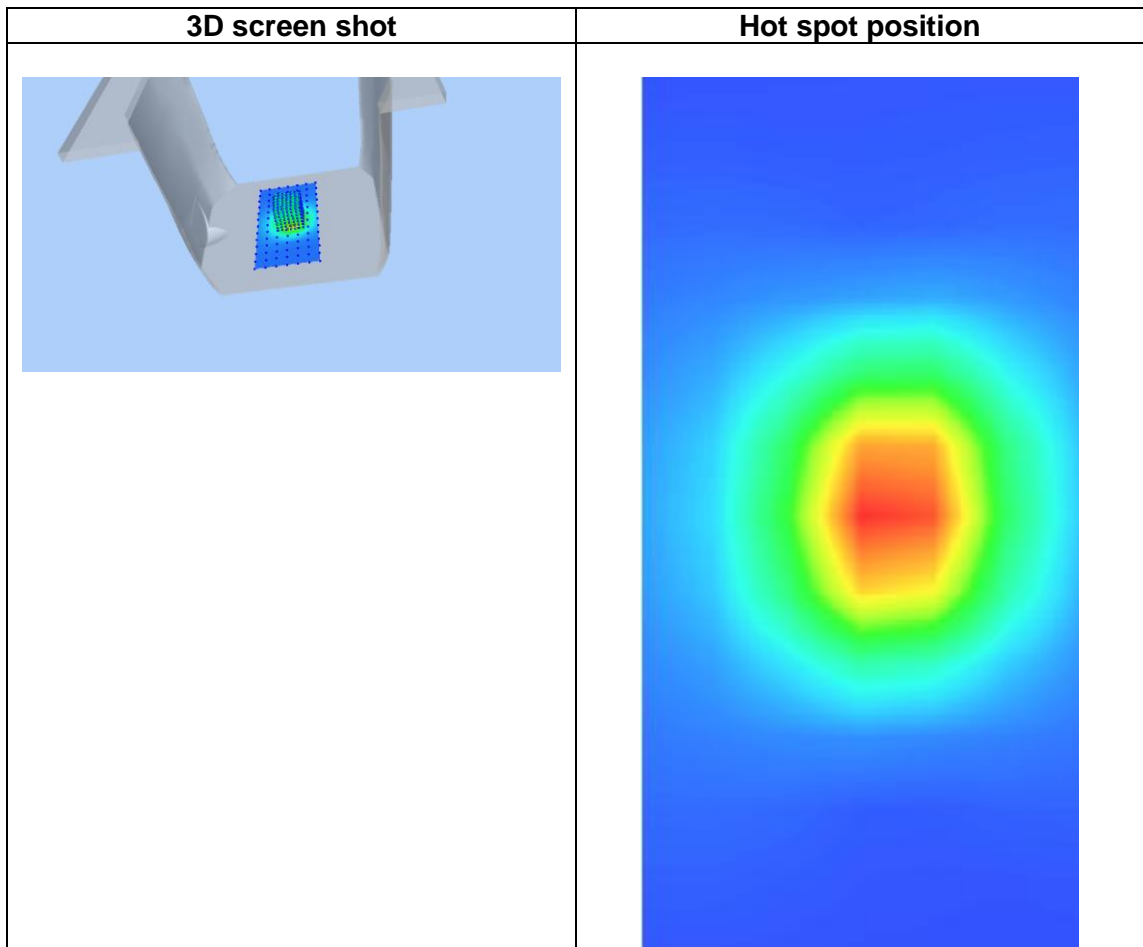
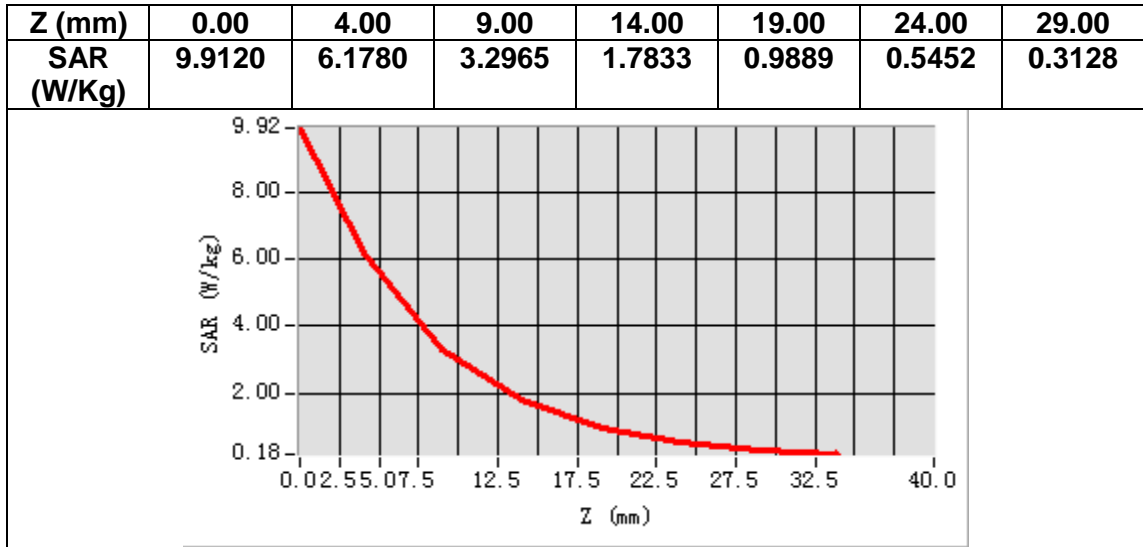

MEASUREMENT 13

A. Experimental conditions.

Area Scan	<u>dx=10mm dy=10mm, h= 2.00 mm</u>
ZoomScan	<u>7x7x12,dx=4mm dy=4mm dz=2mm</u>
Phantom	<u>Validation plane</u>
Device Position	<u>Dipole</u>
Band	<u>CW5200</u>
Channels	<u>Middle</u>
Signal	<u>CW (Crest factor: 1.0)</u>

B. SAR Measurement Results

Frequency (MHz)	5200.000000
Relative permittivity (real part)	35.562204
Relative permittivity (imaginary part)	16.123542
Conductivity (S/m)	4.662321
Variation (%)	3.660000

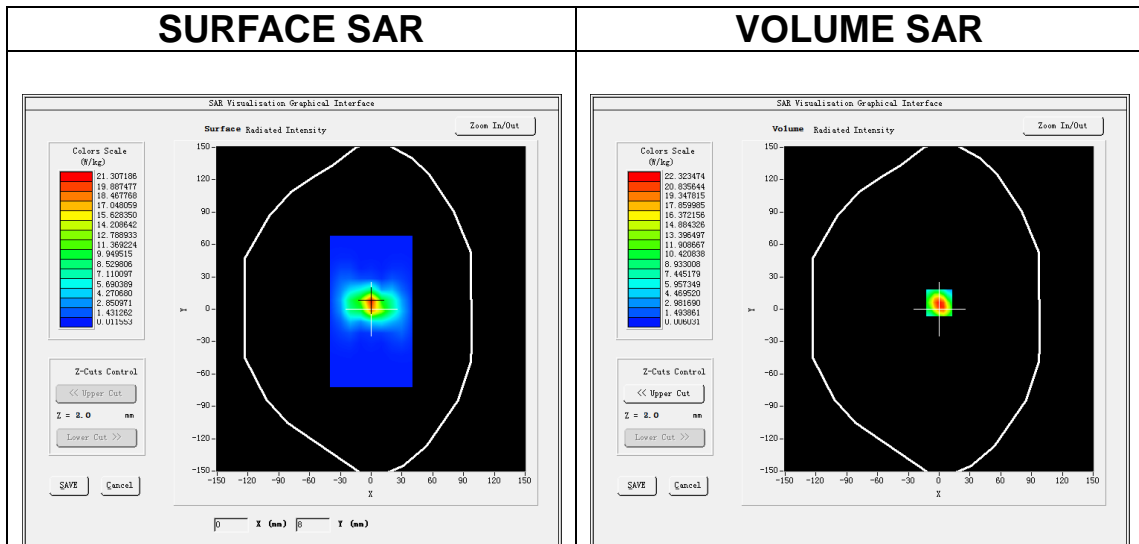

Maximum location: X=0.00, Y=6.00

SAR Peak: 40.06 W/kg

SAR 10g (W/Kg)	5.340495
SAR 1g (W/Kg)	15.992221

Z (m m)	0.00	2.00	4.00	6.00	8.00	10.0	12.0	14.0	16.0	18.0	20.0	22.0
SAR R (W/ Kg)	37.8 356	22.3 278	11.3 730	5.66 18	2.82 55	1.40 93	0.71 24	0.36 60	0.18 08	0.10 12	0.05 13	0.03 23

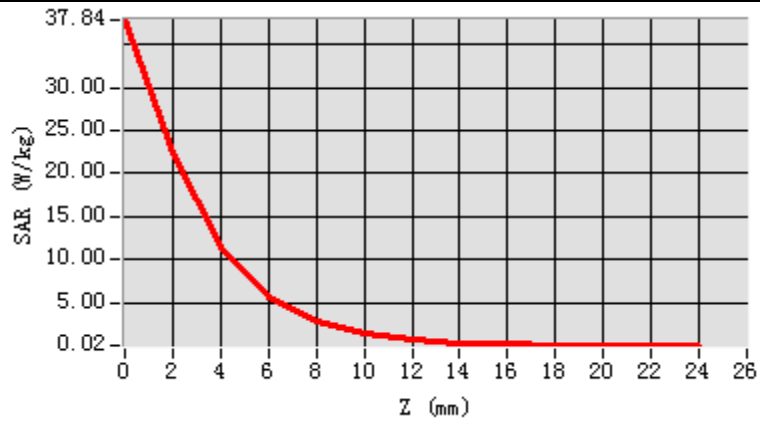

3D screen shot

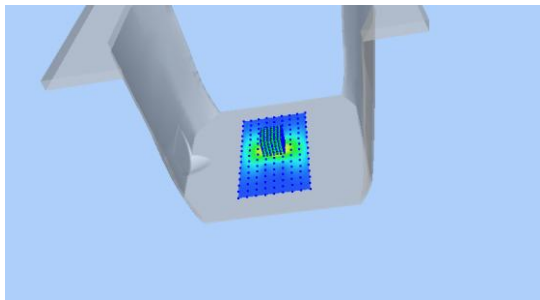

Hot spot position

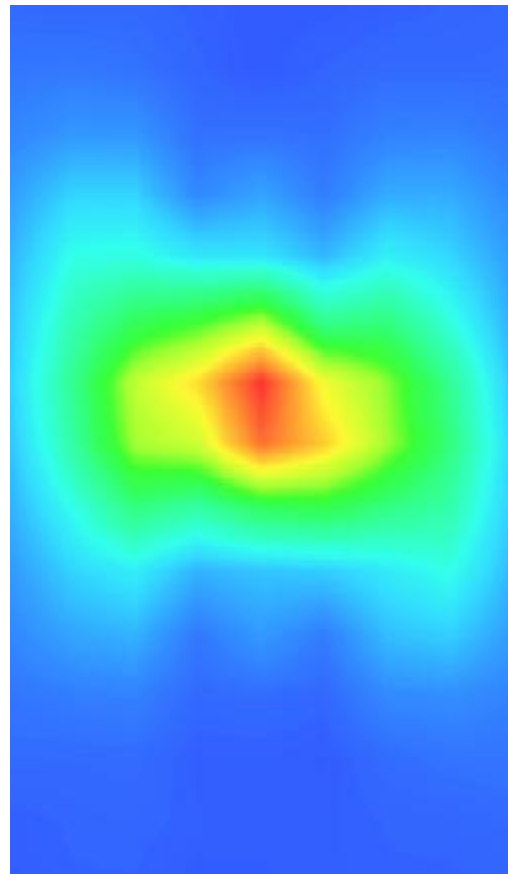

MEASUREMENT 14

A. Experimental conditions.

Area Scan	<u>dx=10mm dy=10mm, h= 2.00 mm</u>
ZoomScan	<u>7x7x12,dx=4mm dy=4mm dz=2mm</u>
Phantom	<u>Validation plane</u>
Device Position	<u>Dipole</u>
Band	<u>CW5200</u>
Channels	<u>Middle</u>
Signal	<u>CW (Crest factor: 1.0)</u>

B. SAR Measurement Results

Frequency (MHz)	5200.000000
Relative permittivity (real part)	49.552845
Relative permittivity (imaginary part)	18.301441
Conductivity (S/m)	5.293842
Variation (%)	4.490000

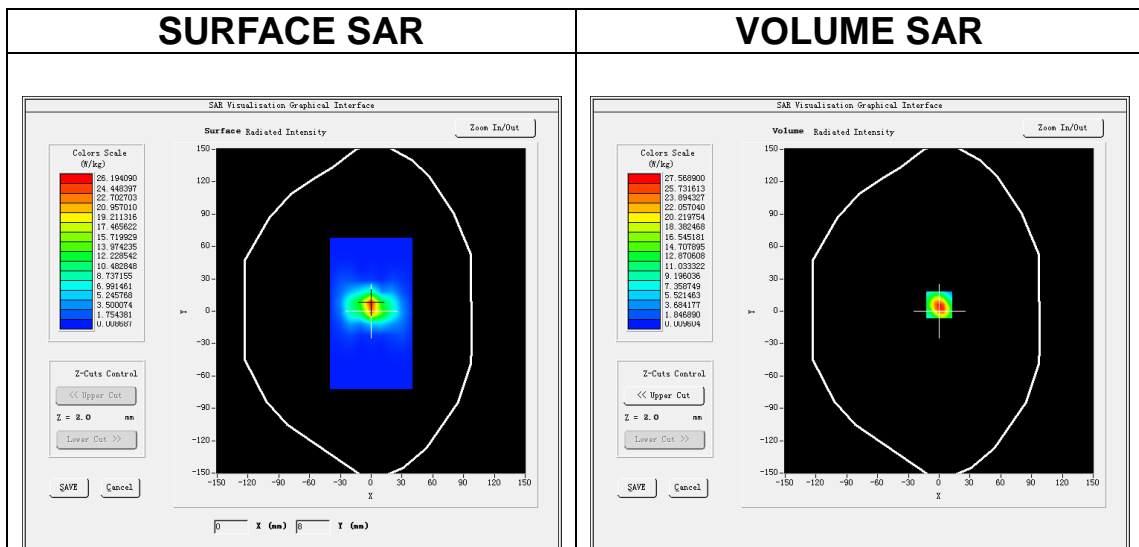

Maximum location: X=0.00, Y=6.00

SAR Peak: 49.61 W/kg

SAR 10g (W/Kg)	5.604184
SAR 1g (W/Kg)	15.331246

Z (m)	0.00	2.00	4.00	6.00	8.00	10.00	12.00	14.00	16.00	18.00	20.00	22.00
SAR (W/Kg)	46.6150	27.5644	14.0668	7.0591	3.5928	1.7802	0.8938	0.4670	0.2475	0.1353	0.0650	0.04000

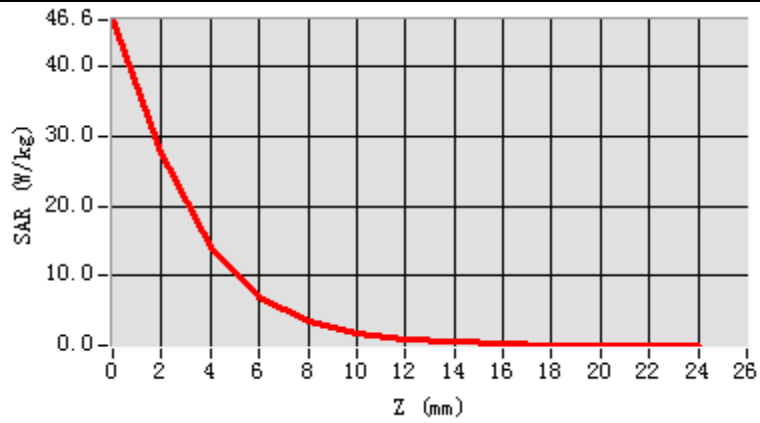

3D screen shot

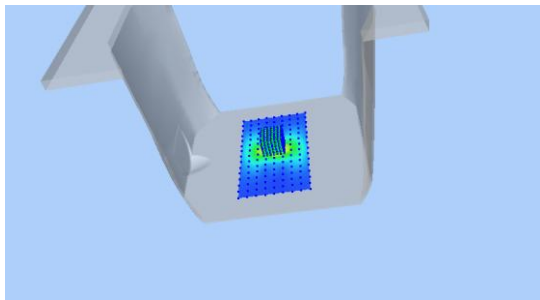

Hot spot position

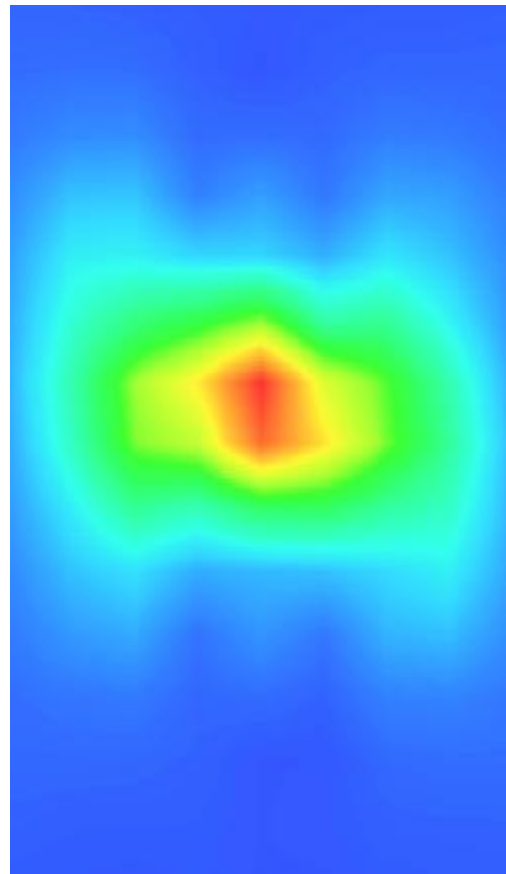

MEASUREMENT 15

A. Experimental conditions.

Area Scan	<u>dx=10mm dy=10mm, h= 2.00 mm</u>
ZoomScan	<u>7x7x12,dx=4mm dy=4mm dz=2mm</u>
Phantom	<u>Validation plane</u>
Device Position	<u>Dipole</u>
Band	<u>CW5800</u>
Channels	<u>Middle</u>
Signal	<u>CW (Crest factor: 1.0)</u>

B. SAR Measurement Results

Frequency (MHz)	5800.000000
Relative permittivity (real part)	34.471512
Relative permittivity (imaginary part)	16.283082
Conductivity (S/m)	5.250981
Variation (%)	1.880000

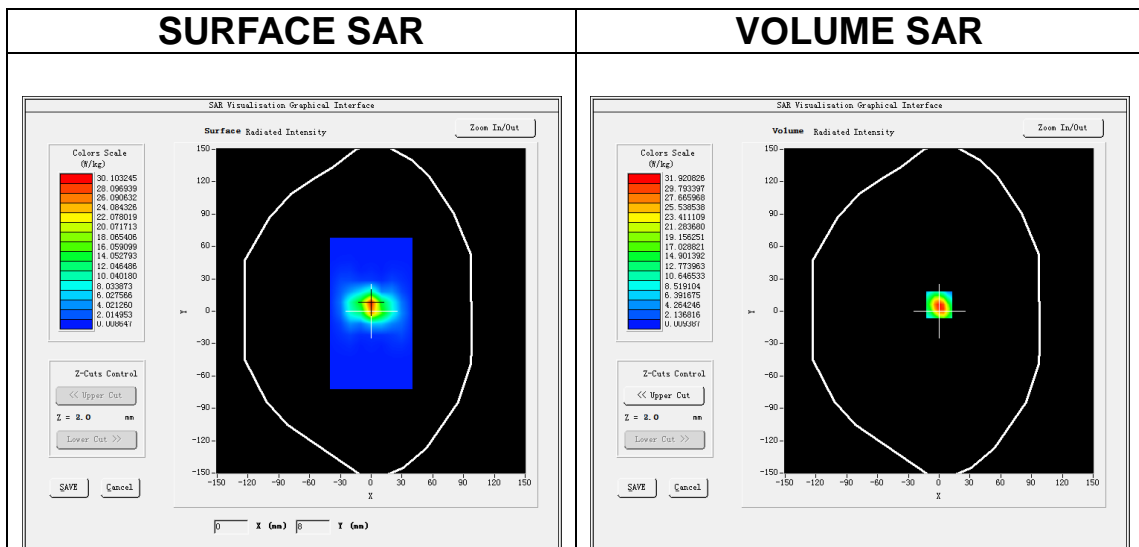

Maximum location: X=0.00, Y=6.00

SAR Peak: 57.37 W/kg

SAR 10g (W/Kg)	6.466095
SAR 1g (W/Kg)	18.525093

Z (m m)	0.00	2.00	4.00	6.00	8.00	10.0	12.0	14.0	16.0	18.0	20.0	22.0
SAR R (W/ Kg)	54.0	31.9	16.1	8.17	4.08	2.05	1.03	0.51	0.27	0.15	0.07	0.04
	337	251	709	95	15	72	29	77	63	42	82	46

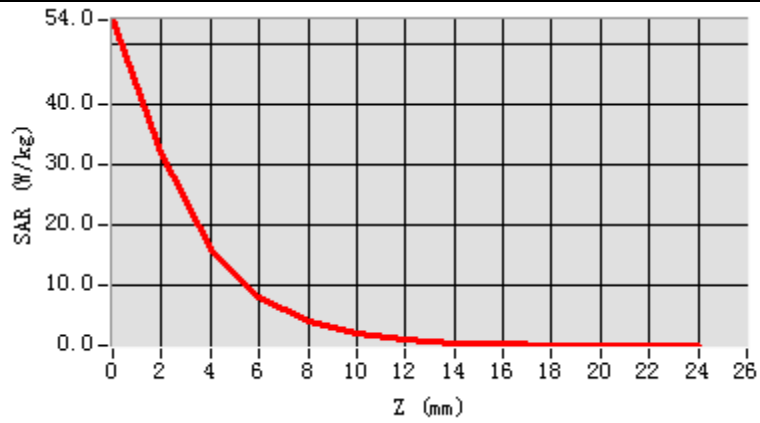

3D screen shot

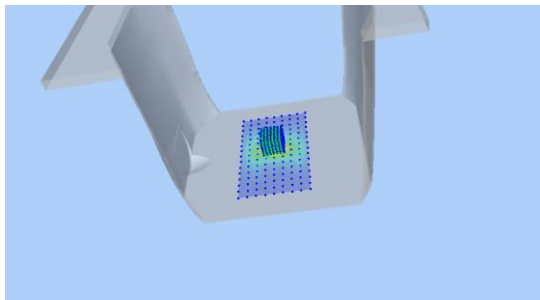

Hot spot position

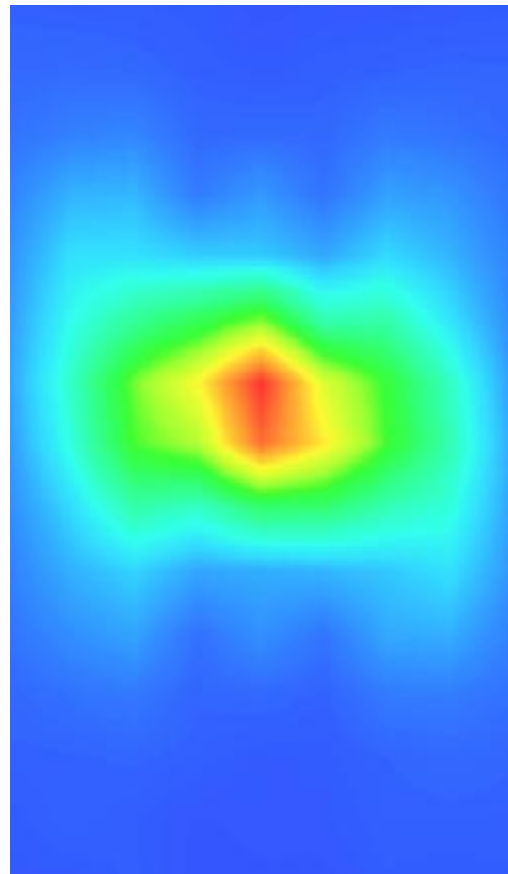

MEASUREMENT 16

A. Experimental conditions.

Area Scan	<u>dx=10mm dy=10mm, h= 2.00 mm</u>
ZoomScan	<u>7x7x12,dx=4mm dy=4mm dz=2mm</u>
Phantom	<u>Validation plane</u>
Device Position	<u>Dipole</u>
Band	<u>CW5800</u>
Channels	<u>Middle</u>
Signal	<u>CW (Crest factor: 1.0)</u>

B. SAR Measurement Results

Frequency (MHz)	5800.000000
Relative permittivity (real part)	48.210523
Relative permittivity (imaginary part)	18.920043
Conductivity (S/m)	6.101524
Variation (%)	1.340000

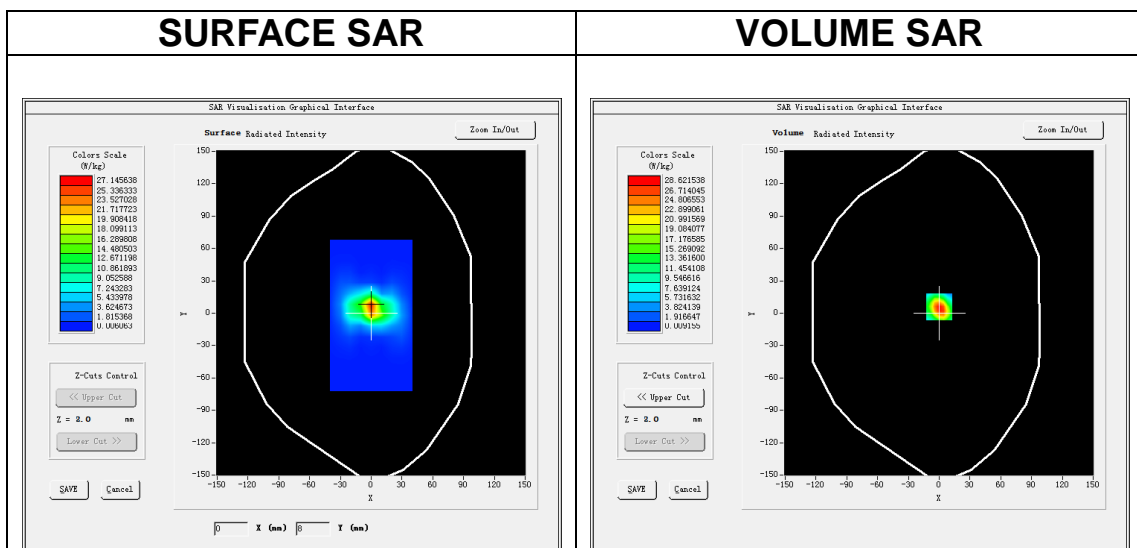

Maximum location: X=0.00, Y=6.00

SAR Peak: 51.30 W/kg

SAR 10g (W/Kg)	5.507184
SAR 1g (W/Kg)	16.780052

Z (m m)	0.00	2.00	4.00	6.00	8.00	10.0	12.0	14.0	16.0	18.0	20.0	22.0
SAR R (W/ Kg)	48.3	28.6	14.6	7.40	3.68	1.83	0.93	0.47	0.25	0.13	0.07	0.05
	472	209	589	39	57	35	18	60	13	08	83	22

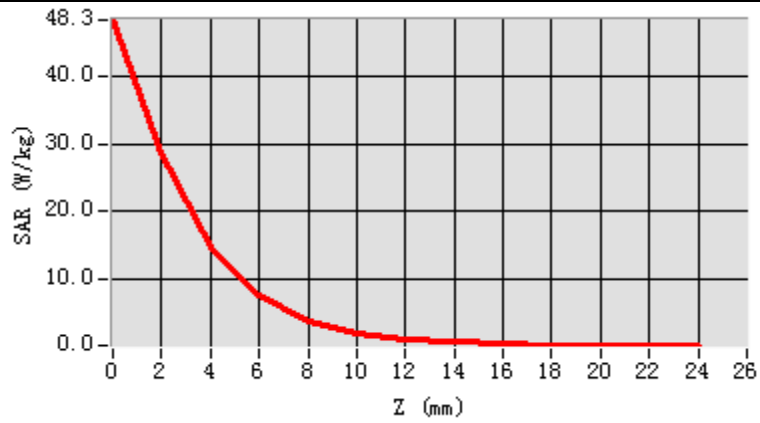

3D screen shot

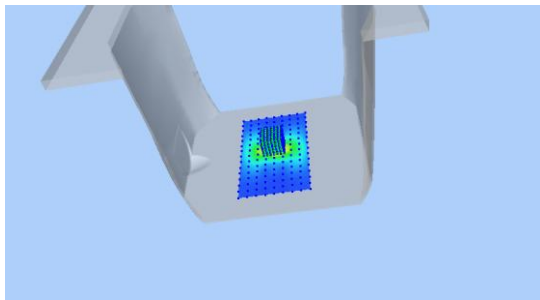

Hot spot position

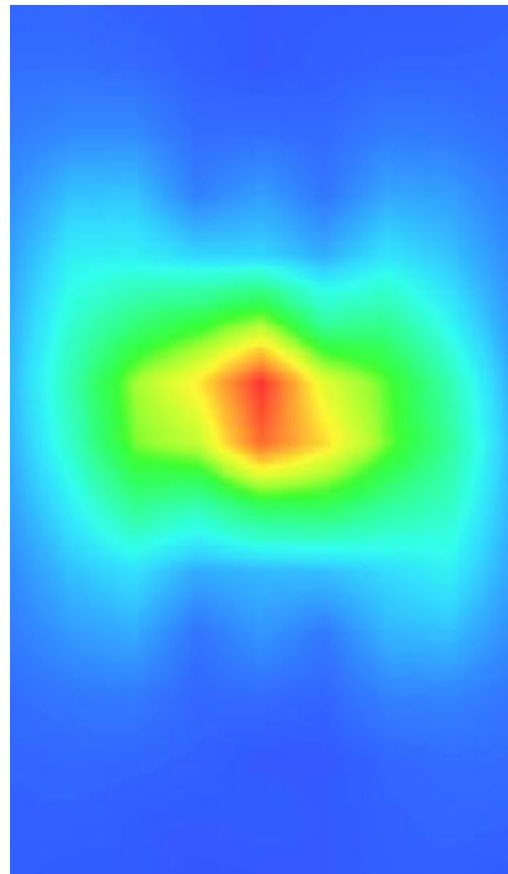

13. Appendix C. Plots of High SAR Measurement

Table of contents
MEASUREMENT 1 GSM 850 Head
MEASUREMENT 2 GSM 850 Body
MEASUREMENT 3 GSM 1900 Head
MEASUREMENT 4 GSM 1900 Body
MEASUREMENT 5 WCDMA Band 2 Head
MEASUREMENT 6 WCDMA Band 2 Body
MEASUREMENT 7 WCDMA Band 5 Head
MEASUREMENT 8 WCDMA Band 5 Body
MEASUREMENT 9 WLAN 2.4G Head
MEASUREMENT 10 WLAN 2.4G Body
MEASUREMENT 11 WLAN 5.2G Head
MEASUREMENT 12 WLAN 5.2G Body
MEASUREMENT 13 WLAN 5.8G Head
MEASUREMENT 14 WLAN 5.8G Body
MEASUREMENT 15 LTE Band 2 Head
MEASUREMENT 16 LTE Band 2 Body
MEASUREMENT 17 LTE Band 4 Head
MEASUREMENT 18 LTE Band 4 Body
MEASUREMENT 19 LTE Band 5 Head
MEASUREMENT 20 LTE Band 5 Body
MEASUREMENT 21 LTE Band 7 Head
MEASUREMENT 22 LTE Band 7 Body
MEASUREMENT 23 LTE Band 12 Head
MEASUREMENT 24 LTE Band 12 Body
MEASUREMENT 25 LTE Band 13 Head
MEASUREMENT 26 LTE Band 13 Body
MEASUREMENT 27 LTE Band 17 Head
MEASUREMENT 28 LTE Band 17 Body

MEASUREMENT 1

A. Experimental conditions.

Area Scan	<u>dx=15mm dy=15mm, h= 5.00 mm</u>
ZoomScan	<u>5x5x7,dx=8mm dy=8mm dz=5mm</u>
Phantom	<u>Left head</u>
Device Position	<u>Cheek</u>
Band	<u>GSM850</u>
Channels	<u>Middle</u>
Signal	<u>TDMA (Crest factor: 2.0)</u>

B. SAR Measurement Results

Frequency (MHz)	836.400000
Relative permittivity (real part)	40.280960
Relative permittivity (imaginary part)	20.131540
Conductivity (S/m)	0.935446
Variation (%)	1.990000

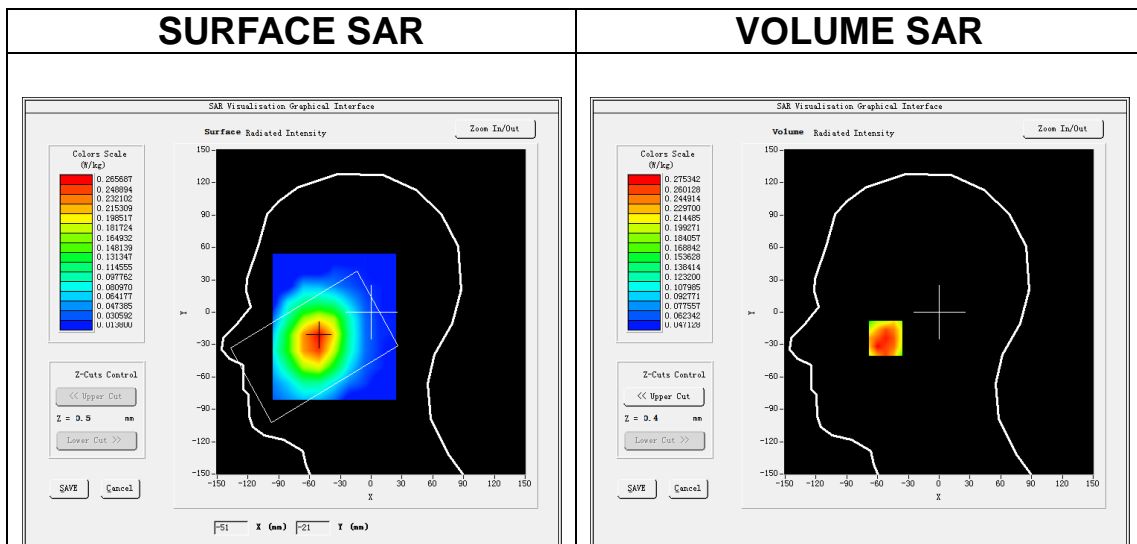

Maximum location: X=-52.00, Y=-24.00

SAR Peak: 0.37 W/kg

SAR 10g (W/Kg)	0.204225
SAR 1g (W/Kg)	0.276304

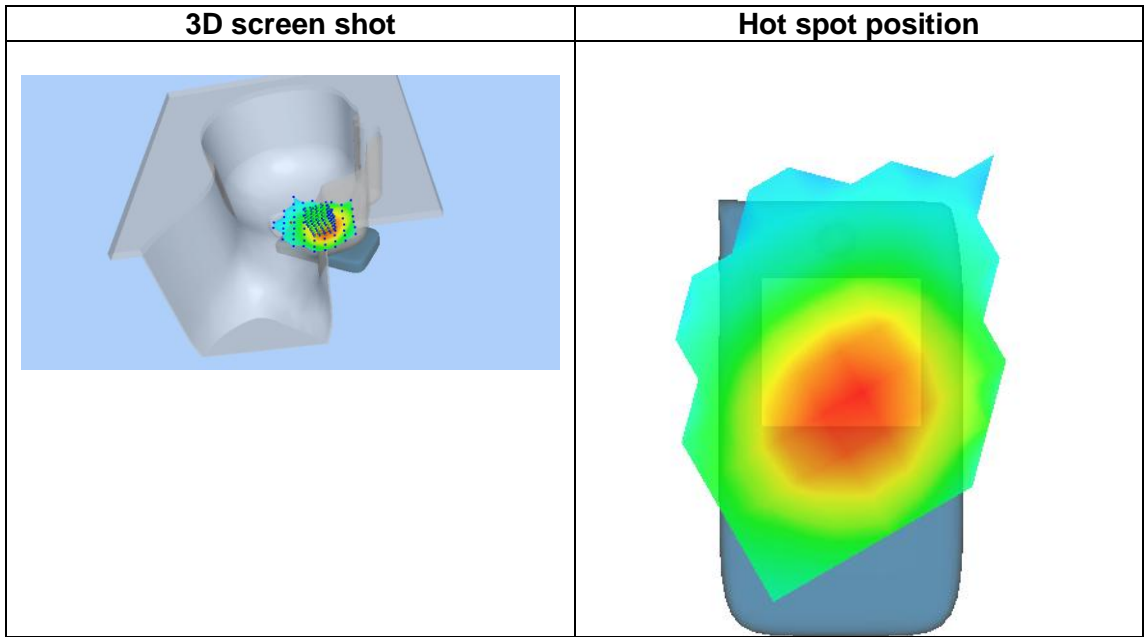
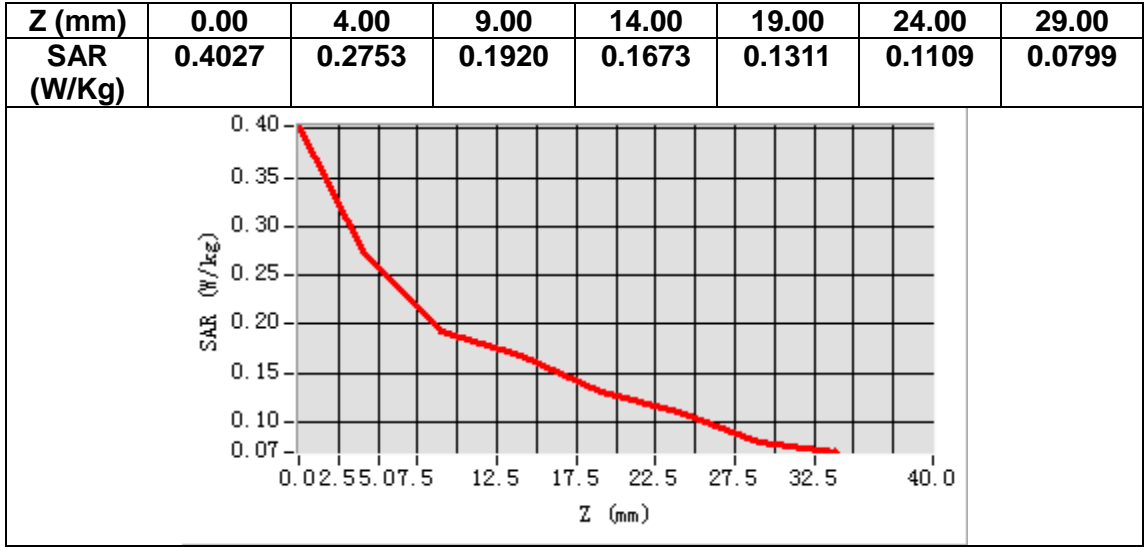

MEASUREMENT 2

A. Experimental conditions.

Area Scan	<u>dx=15mm dy=15mm, h= 5.00 mm</u>
ZoomScan	<u>5x5x7,dx=8mm dy=8mm dz=5mm</u>
Phantom	<u>Validation plane</u>
Device Position	<u>Body</u>
Band	<u>GSM850</u>
Channels	<u>Middle</u>
Signal	<u>TDMA (Crest factor: 2.0)</u>

B. SAR Measurement Results

Frequency (MHz)	836.400000
Relative permittivity (real part)	54.389580
Relative permittivity (imaginary part)	21.282740
Conductivity (S/m)	0.988938
Variation (%)	1.370000

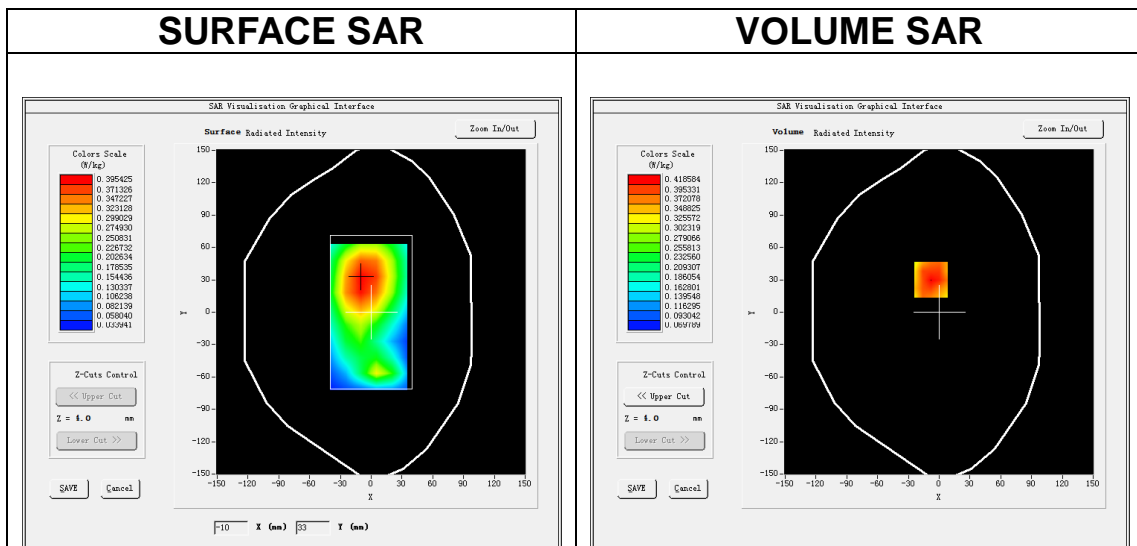

Maximum location: X=-8.00, Y=30.00

SAR Peak: 0.56 W/kg

SAR 10g (W/Kg)	0.298513
SAR 1g (W/Kg)	0.415314

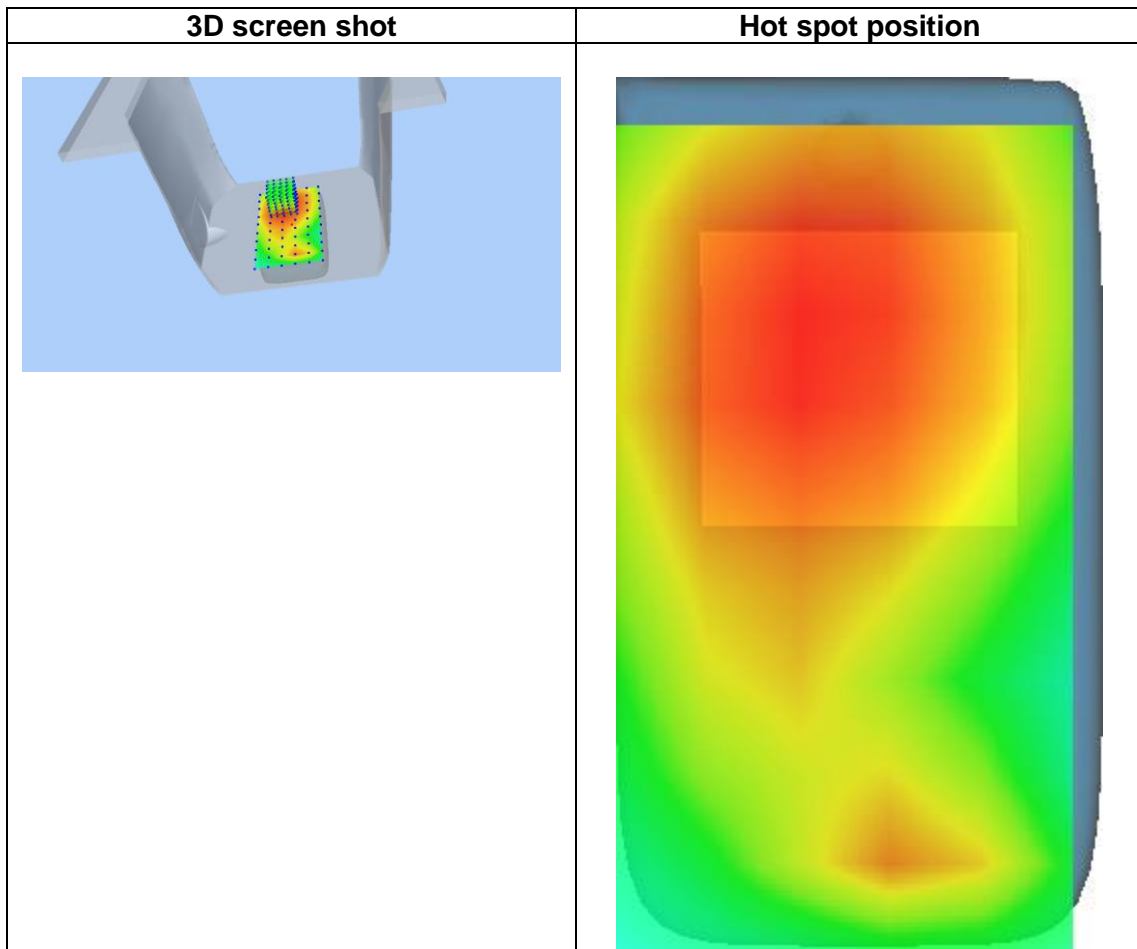
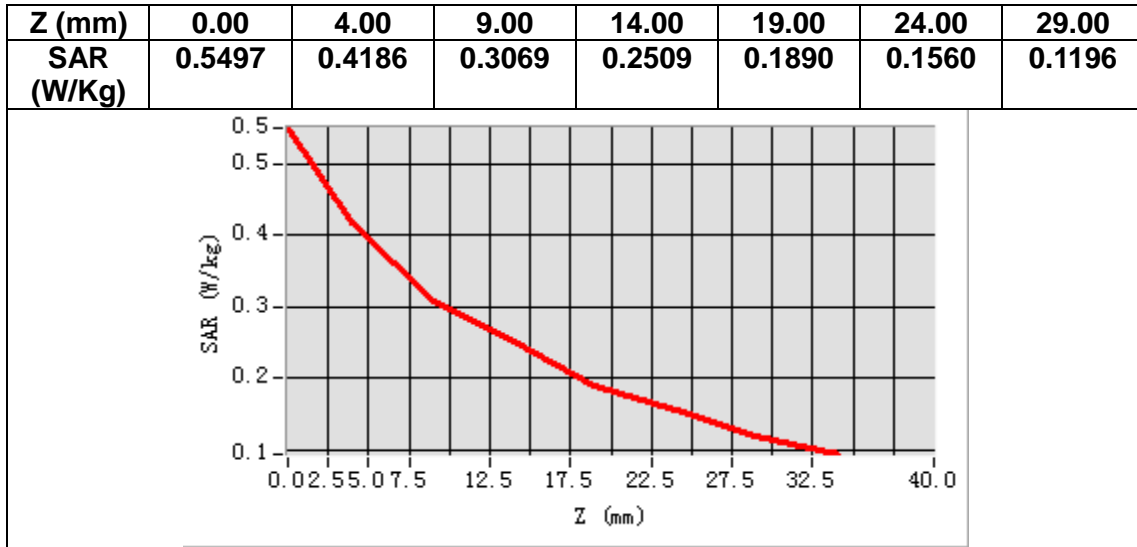

MEASUREMENT 3

A. Experimental conditions.

Area Scan	<u>dx=15mm dy=15mm, h= 5.00 mm</u>
ZoomScan	<u>5x5x7,dx=8mm dy=8mm dz=5mm</u>
Phantom	<u>Left head</u>
Device Position	<u>Cheek</u>
Band	<u>GSM1900</u>
Channels	<u>Middle</u>
Signal	<u>TDMA (Crest factor: 4.0)</u>

B. SAR Measurement Results

Frequency (MHz)	1880.000000
Relative permittivity (real part)	40.928200
Relative permittivity (imaginary part)	13.644300
Conductivity (S/m)	1.425071
Variation (%)	0.450000

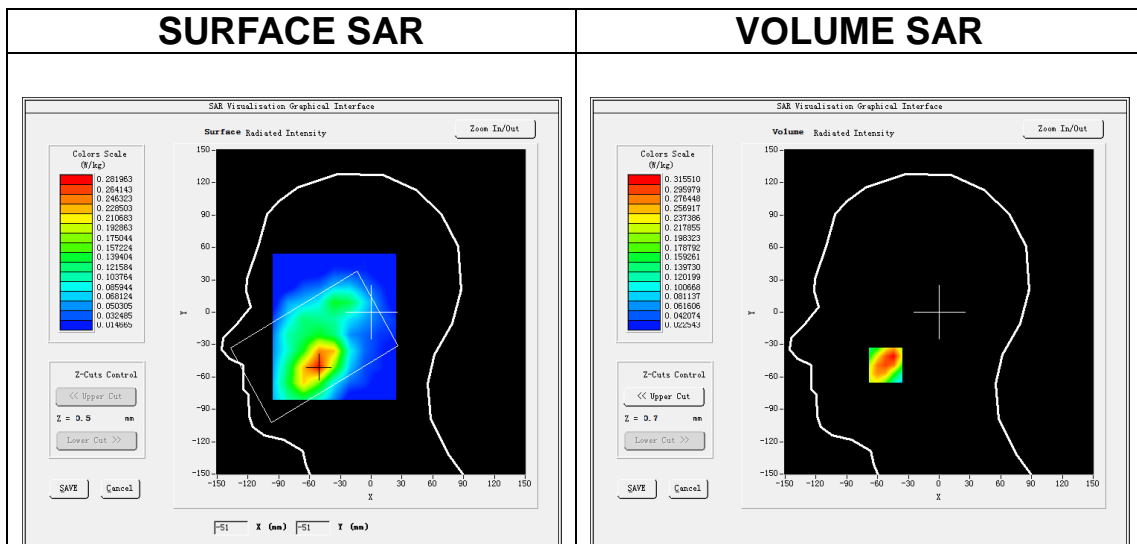

Maximum location: X=-52.00, Y=-49.00

SAR Peak: 0.47 W/kg

SAR 10g (W/Kg)	0.175107
SAR 1g (W/Kg)	0.298204

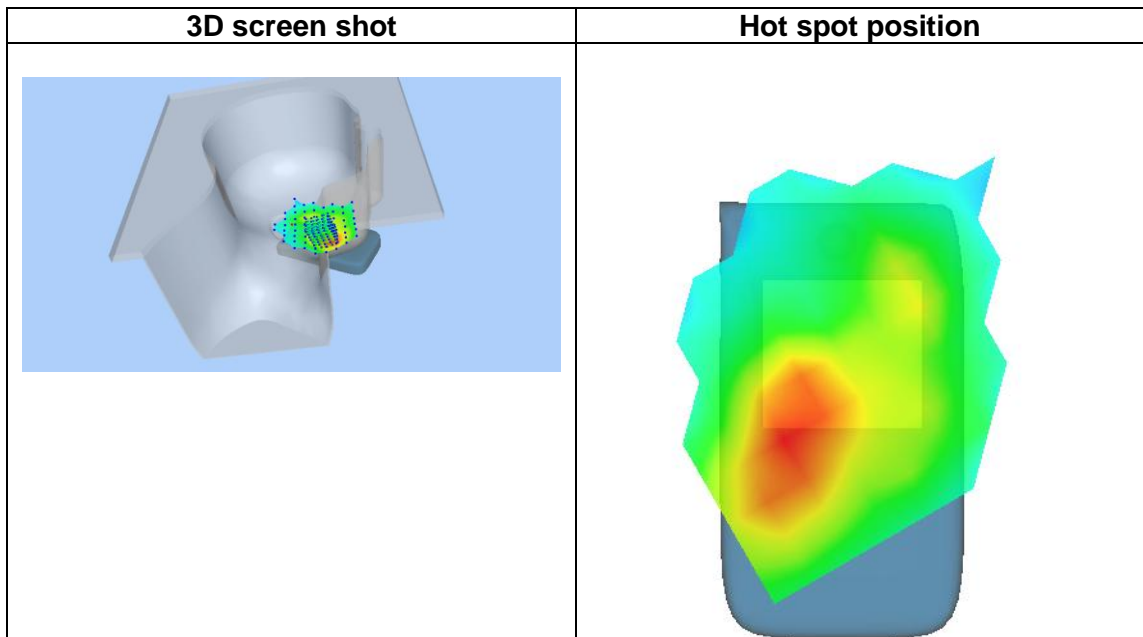
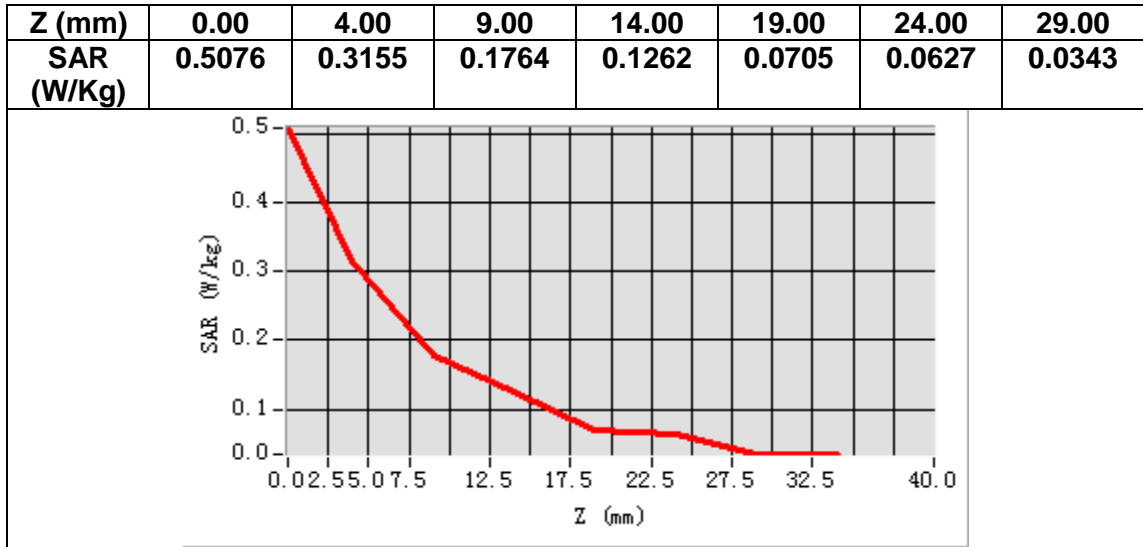

MEASUREMENT 4

A. Experimental conditions.

Area Scan	<u>dx=15mm dy=15mm, h= 5.00 mm</u>
ZoomScan	<u>5x5x7, dx=8mm dy=8mm dz=5mm</u>
Phantom	<u>Validation plane</u>
Device Position	<u>Body</u>
Band	<u>GSM1900</u>
Channels	<u>Middle</u>
Signal	<u>TDMA (Crest factor: 4.0)</u>

B. SAR Measurement Results

Frequency (MHz)	1880.000000
Relative permittivity (real part)	52.568901
Relative permittivity (imaginary part)	14.557700
Conductivity (S/m)	1.520471
Variation (%)	-0.340000

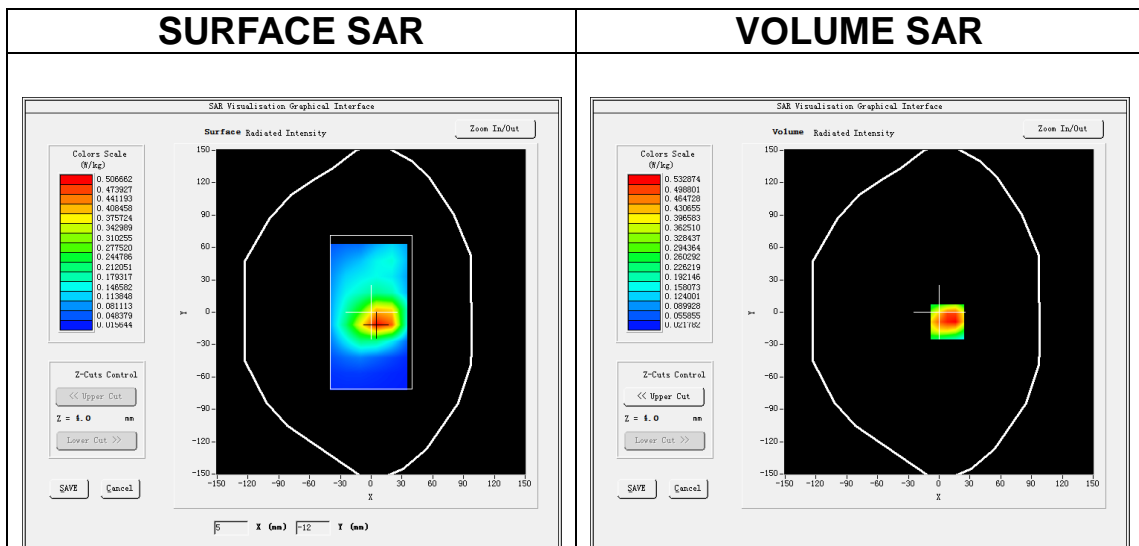

Maximum location: X=8.00, Y=-9.00

SAR Peak: 0.88 W/kg

SAR 10g (W/Kg)	0.281294
SAR 1g (W/Kg)	0.521128

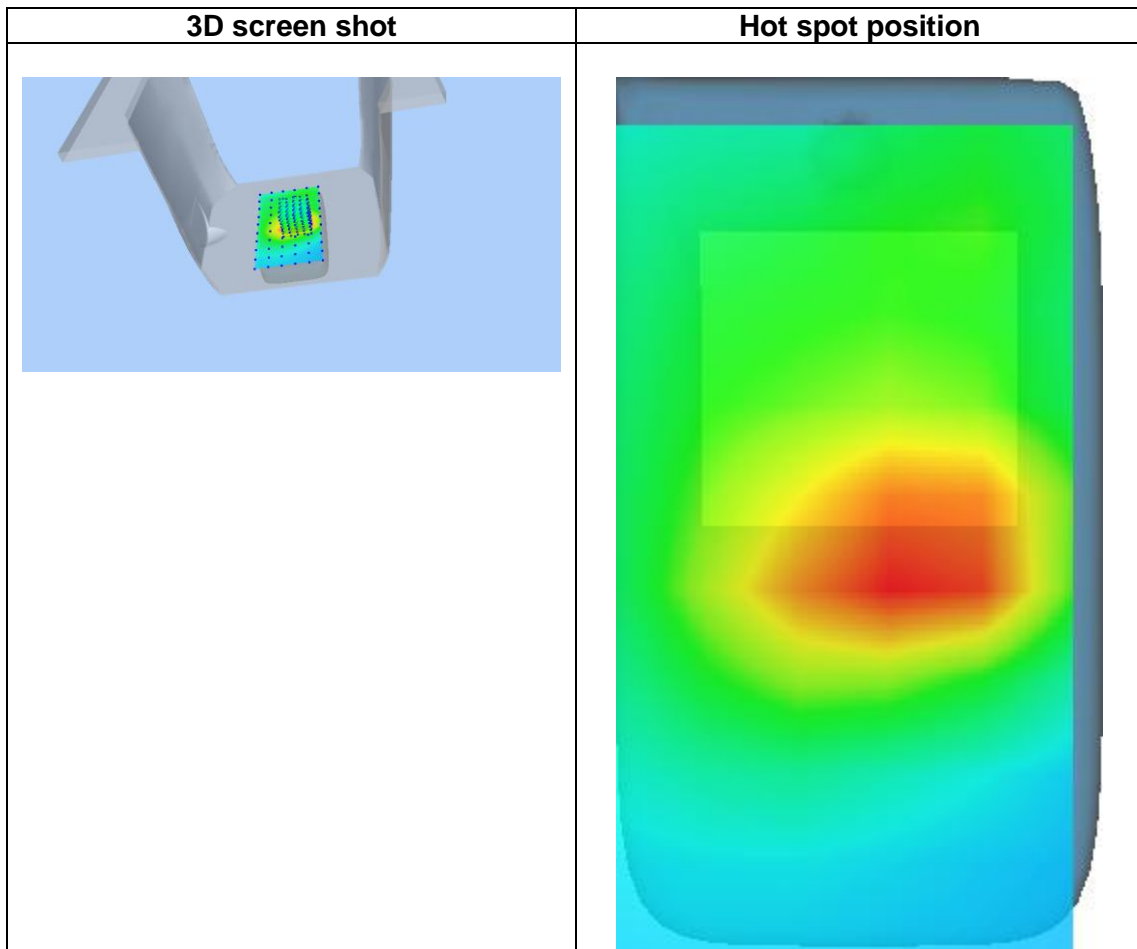
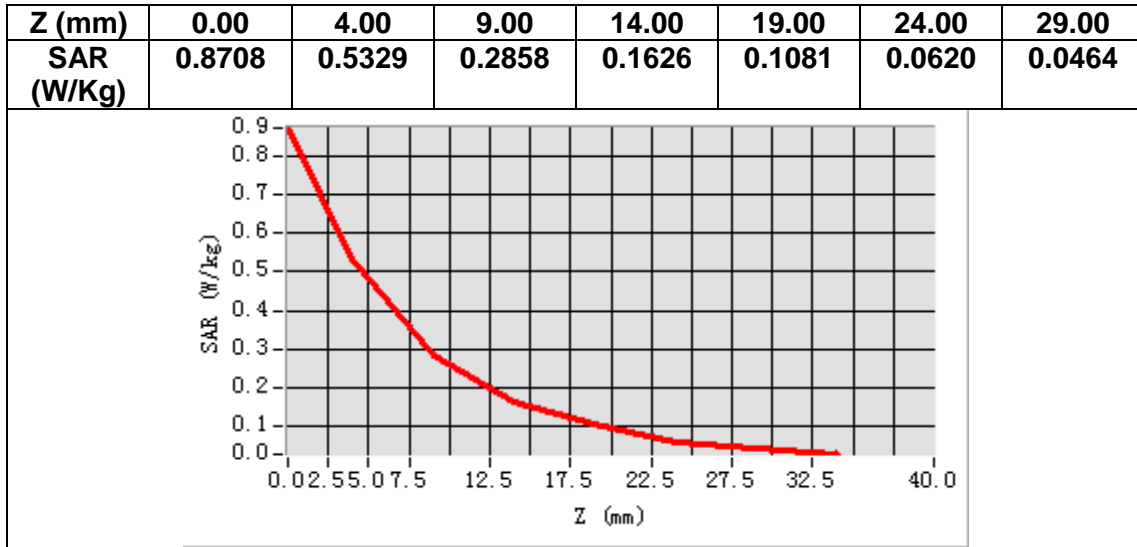

MEASUREMENT 5

A. Experimental conditions.

Area Scan	<u>dx=15mm dy=15mm, h= 5.00 mm</u>
ZoomScan	<u>5x5x7,dx=8mm dy=8mm dz=5mm</u>
Phantom	<u>Left head</u>
Device Position	<u>Cheek</u>
Band	<u>Band2 WCDMA1900</u>
Channels	<u>Middle</u>
Signal	<u>WCDMA (Crest factor: 1.0)</u>

B. SAR Measurement Results

Frequency (MHz)	1880.000000
Relative permittivity (real part)	40.928200
Relative permittivity (imaginary part)	13.644300
Conductivity (S/m)	1.425071
Variation (%)	0.560000

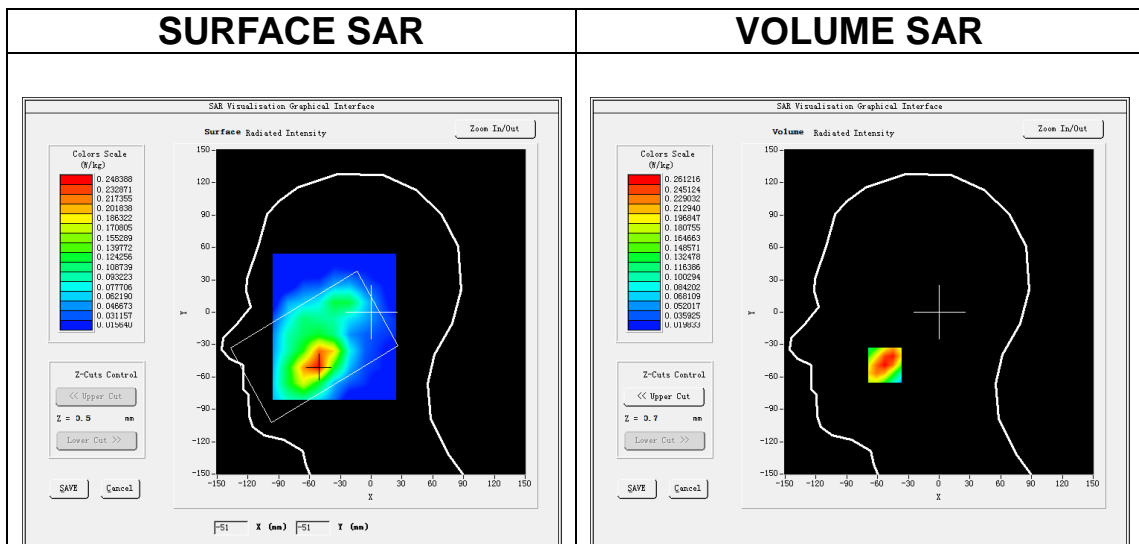

Maximum location: X=-53.00, Y=-49.00

SAR Peak: 0.39 W/kg

SAR 10g (W/Kg)	0.151026
SAR 1g (W/Kg)	0.252231

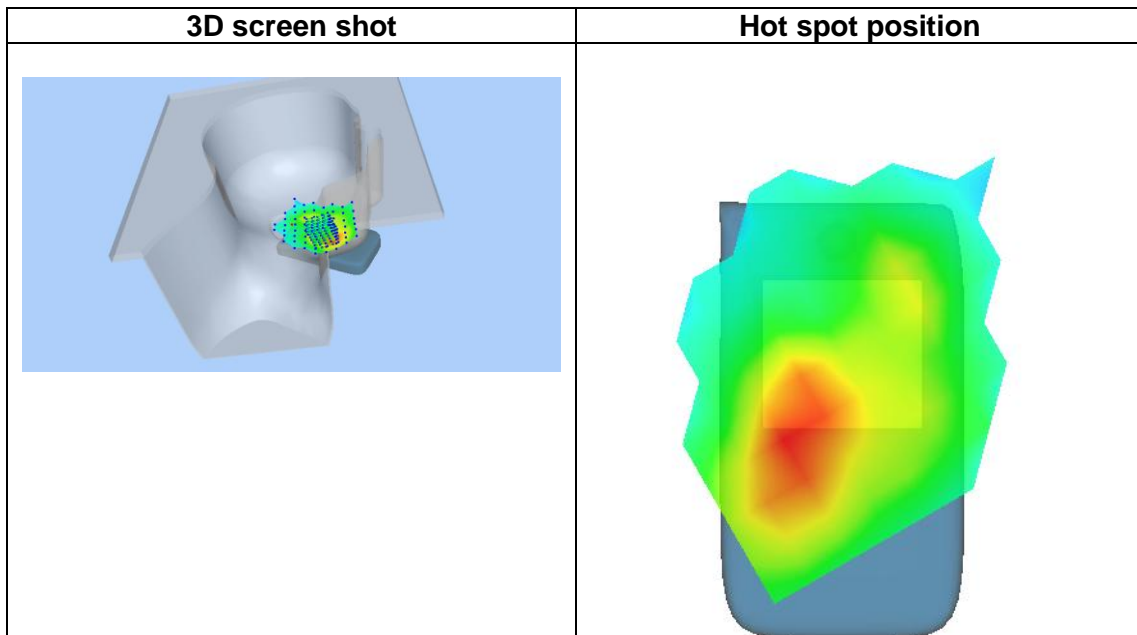
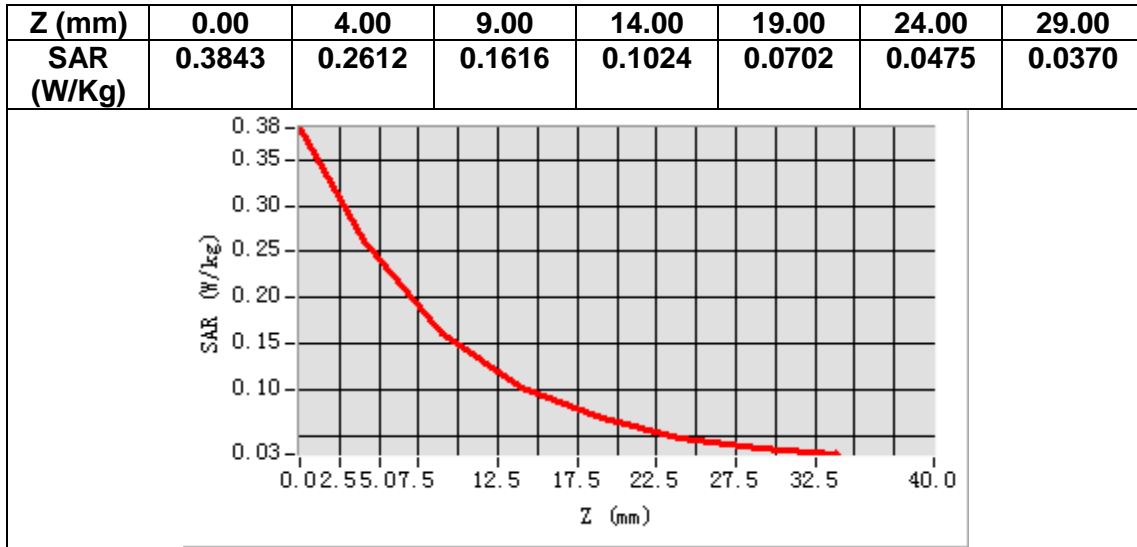

MEASUREMENT 6

A. Experimental conditions.

Area Scan	<u>dx=15mm dy=15mm, h= 5.00 mm</u>
ZoomScan	<u>5x5x7,dx=8mm dy=8mm dz=5mm</u>
Phantom	<u>Validation plane</u>
Device Position	<u>Body</u>
Band	<u>Band2 WCDMA1900</u>
Channels	<u>Middle</u>
Signal	<u>WCDMA (Crest factor: 1.0)</u>

B. SAR Measurement Results

Frequency (MHz)	1880.000000
Relative permittivity (real part)	52.568901
Relative permittivity (imaginary part)	14.557700
Conductivity (S/m)	1.520471
Variation (%)	0.740000

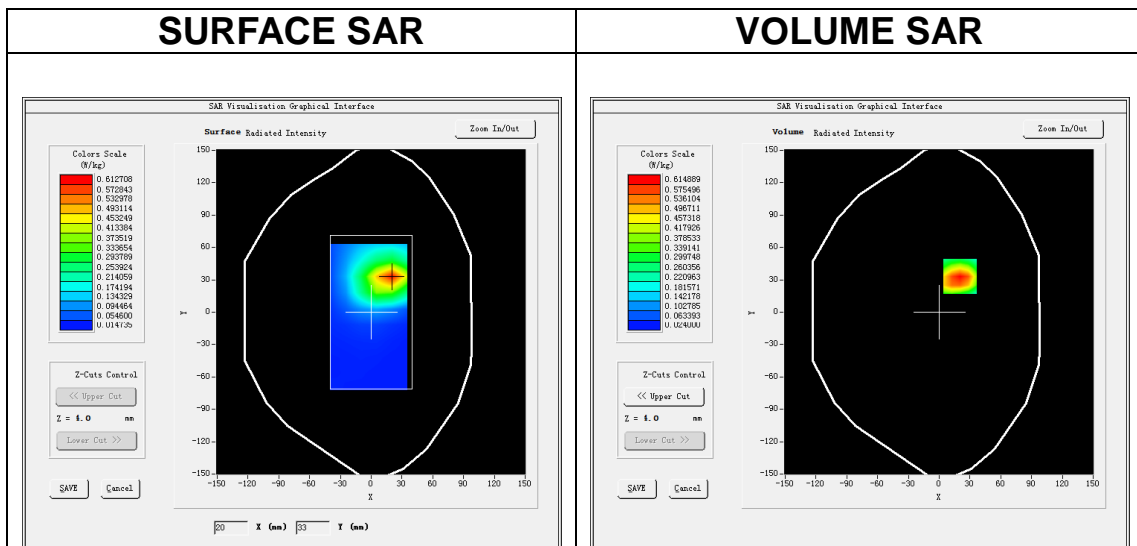

Maximum location: X=20.00, Y=33.00

SAR Peak: 0.98 W/kg

SAR 10g (W/Kg)	0.322213
SAR 1g (W/Kg)	0.593246

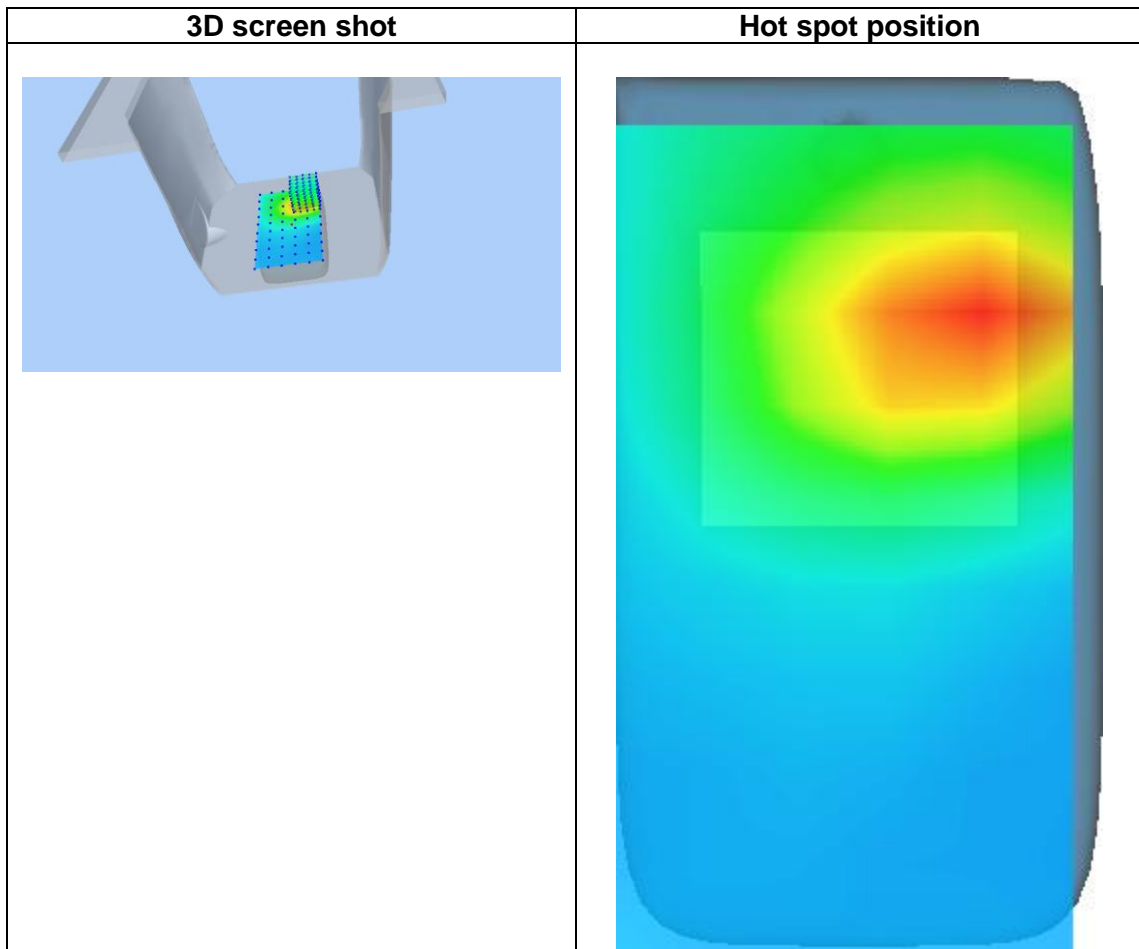
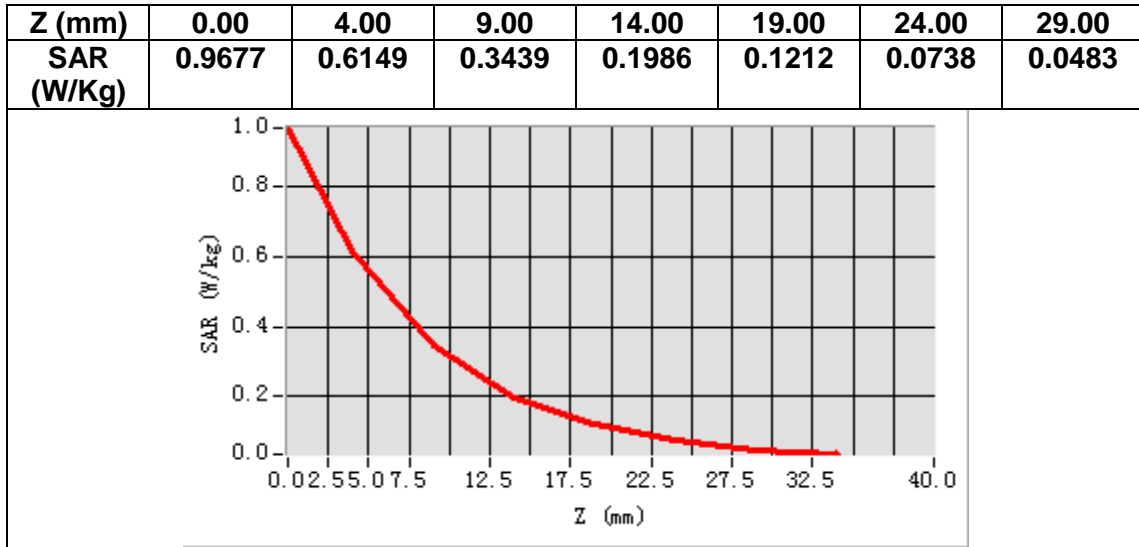

MEASUREMENT 7

A. Experimental conditions.

Area Scan	<u>dx=15mm dy=15mm, h= 5.00 mm</u>
ZoomScan	<u>5x5x7, dx=8mm dy=8mm dz=5mm</u>
Phantom	<u>Left head</u>
Device Position	<u>Cheek</u>
Band	<u>Band5 WCDMA850</u>
Channels	<u>Middle</u>
Signal	<u>WCDMA (Crest factor: 1.0)</u>

B. SAR Measurement Results

Frequency (MHz)	836.400000
Relative permittivity (real part)	40.280960
Relative permittivity (imaginary part)	20.131540
Conductivity (S/m)	0.935446
Variation (%)	-1.940000

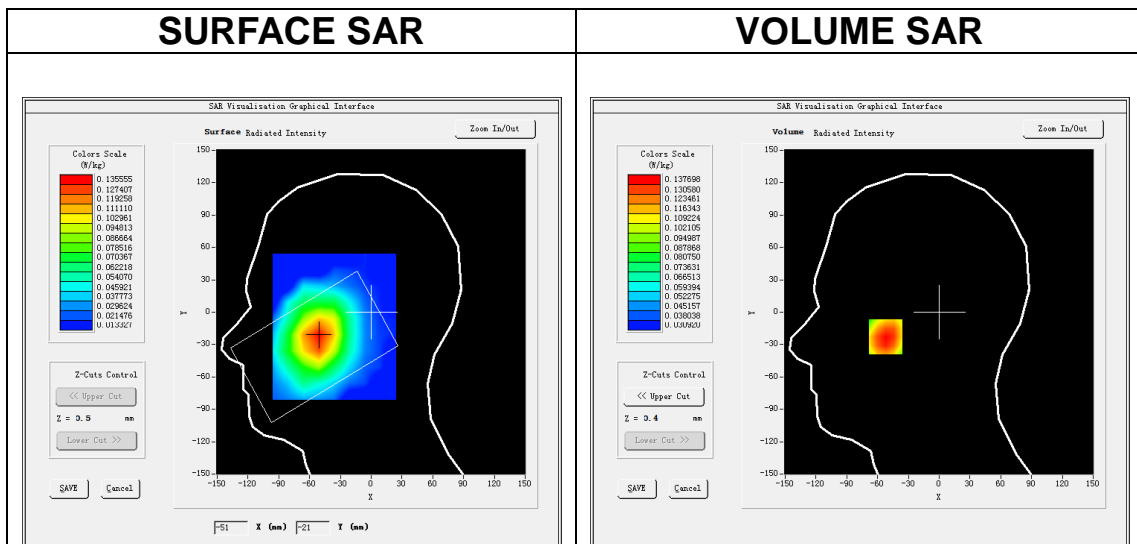

Maximum location: X=-52.00, Y=-23.00

SAR Peak: 0.17 W/kg

SAR 10g (W/Kg)	0.105080
SAR 1g (W/Kg)	0.138764

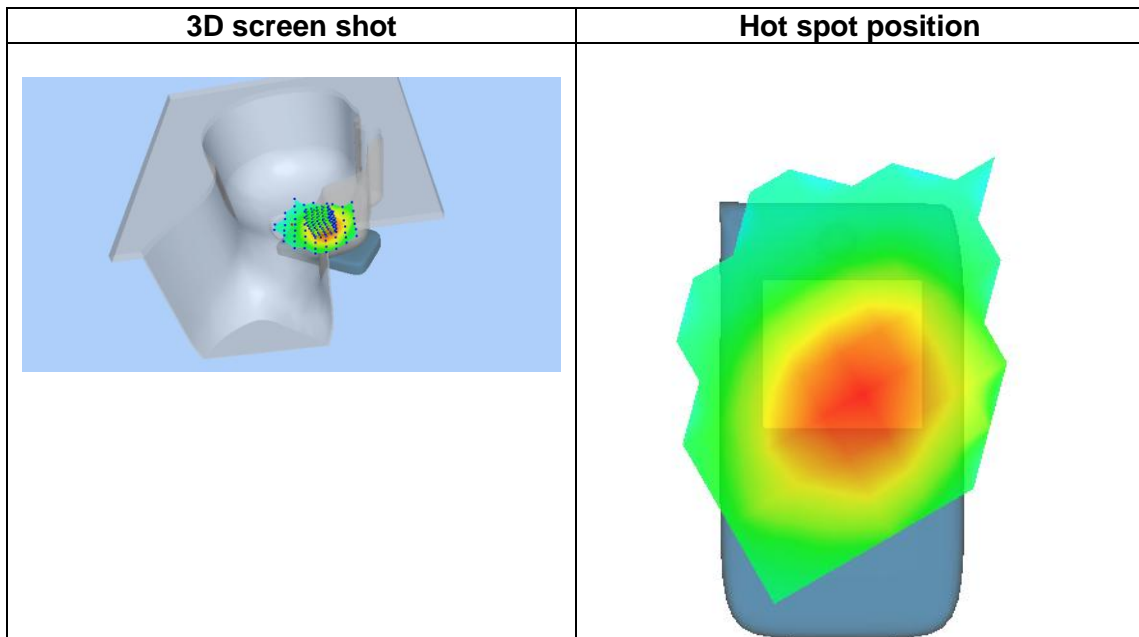
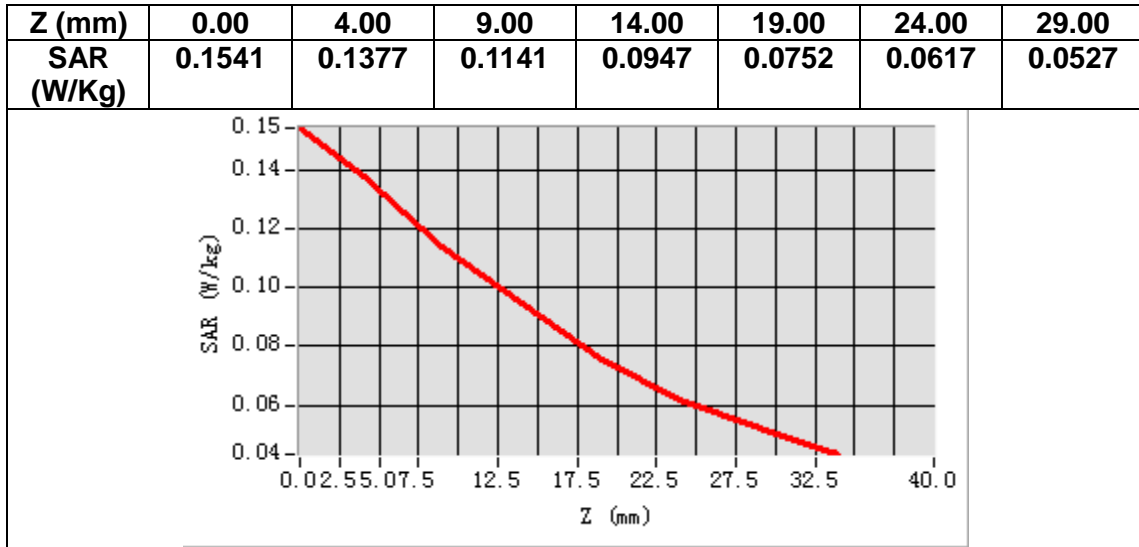

MEASUREMENT 8

A. Experimental conditions.

Area Scan	<u>dx=15mm dy=15mm, h= 5.00 mm</u>
ZoomScan	<u>5x5x7, dx=8mm dy=8mm dz=5mm</u>
Phantom	<u>Validation plane</u>
Device Position	<u>Body</u>
Band	<u>Band5_WCDMA850</u>
Channels	<u>Middle</u>
Signal	<u>WCDMA (Crest factor: 1.0)</u>

B. SAR Measurement Results

Frequency (MHz)	836.400000
Relative permittivity (real part)	54.389580
Relative permittivity (imaginary part)	21.282740
Conductivity (S/m)	0.988938
Variation (%)	-0.090000

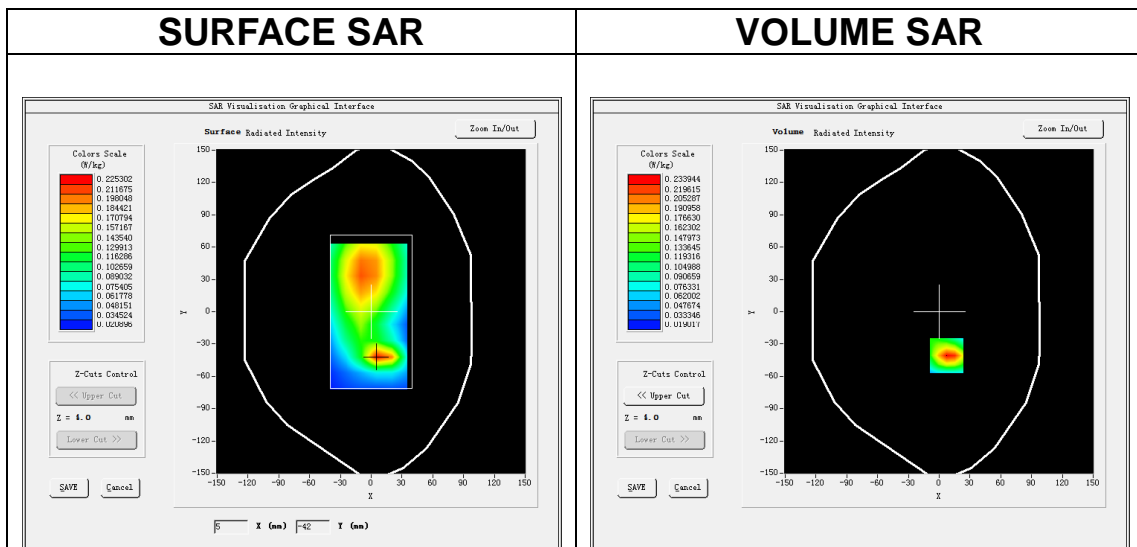

Maximum location: X=7.00, Y=-41.00

SAR Peak: 0.36 W/kg

SAR 10g (W/Kg)	0.122097
SAR 1g (W/Kg)	0.222692

Z (mm)	0.00	4.00	9.00	14.00	19.00	24.00	29.00
SAR (W/Kg)	0.3588	0.2339	0.1373	0.0878	0.0581	0.0419	0.0317

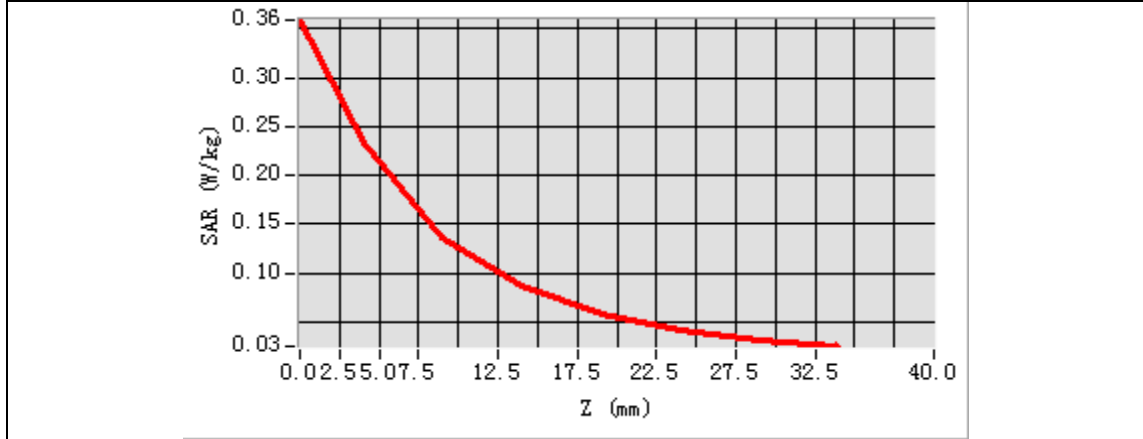

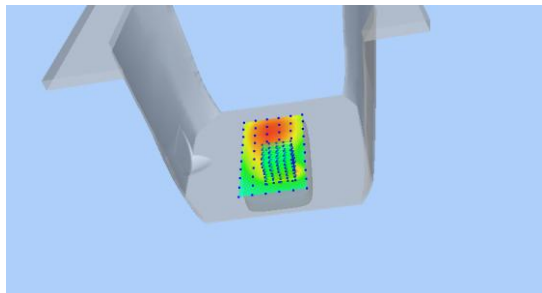
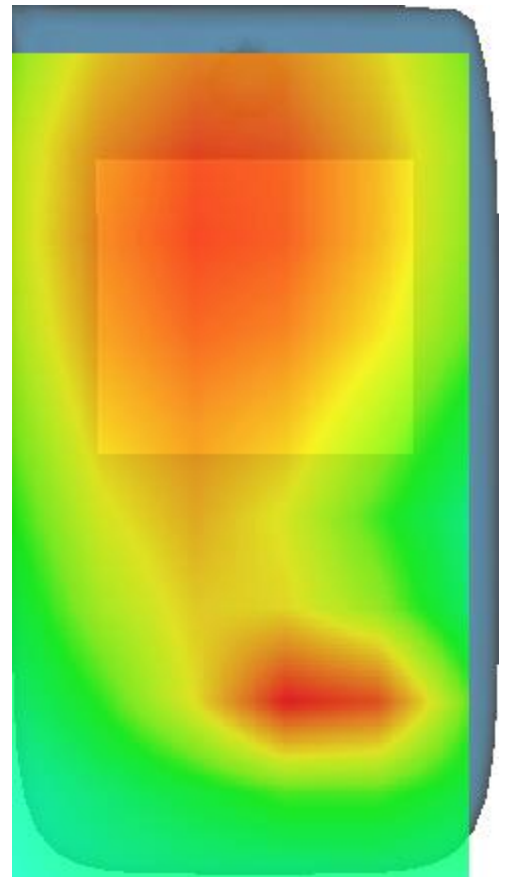
3D screen shot	Hot spot position
	

MEASUREMENT 9

A. Experimental conditions.

Area Scan	<u>dx=12mm dy=12mm, h= 5.00 mm</u>
ZoomScan	<u>7x7x7,dx=5mm dy=5mm dz=5mm</u>
Phantom	<u>Left head</u>
Device Position	<u>Cheek</u>
Band	<u>IEEE 802.11b ISM</u>
Channels	<u>Middle</u>
Signal	<u>IEEE802.11b (Crest factor: 1.0)</u>

B. SAR Measurement Results

Frequency (MHz)	2437.000000
Relative permittivity (real part)	38.478001
Relative permittivity (imaginary part)	13.530300
Conductivity (S/m)	1.831852
Variation (%)	-1.450000

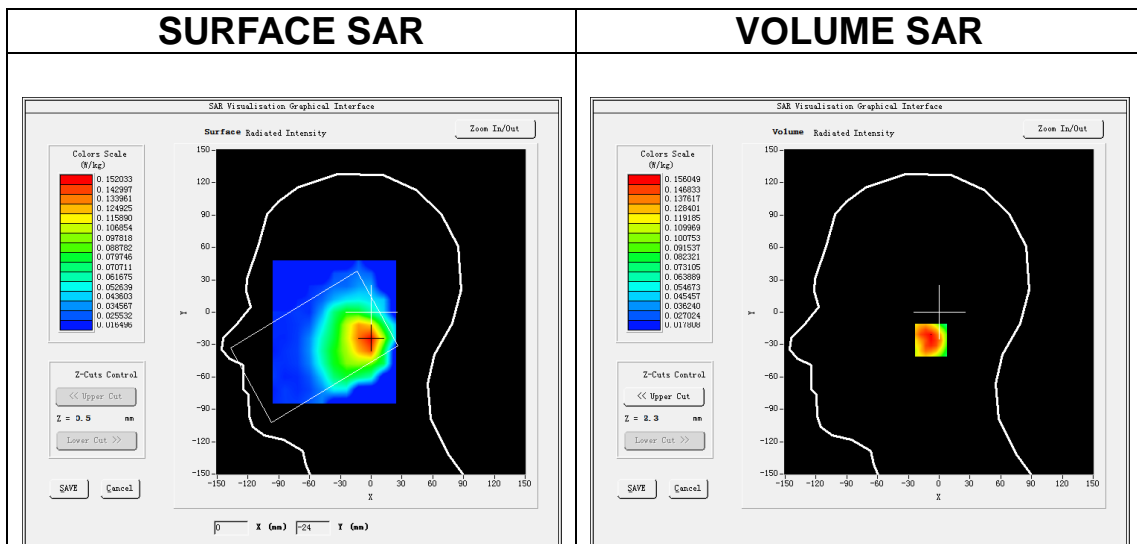

Maximum location: X=-2.00, Y=-26.00

SAR Peak: 0.25 W/kg

SAR 10g (W/Kg)	0.088973
SAR 1g (W/Kg)	0.151256

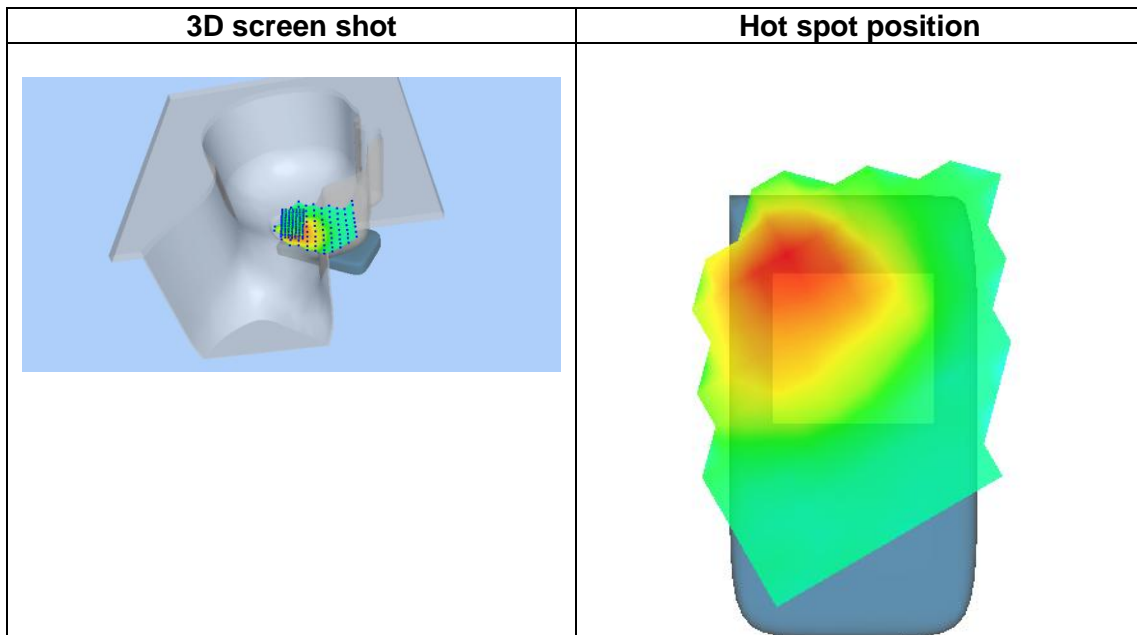
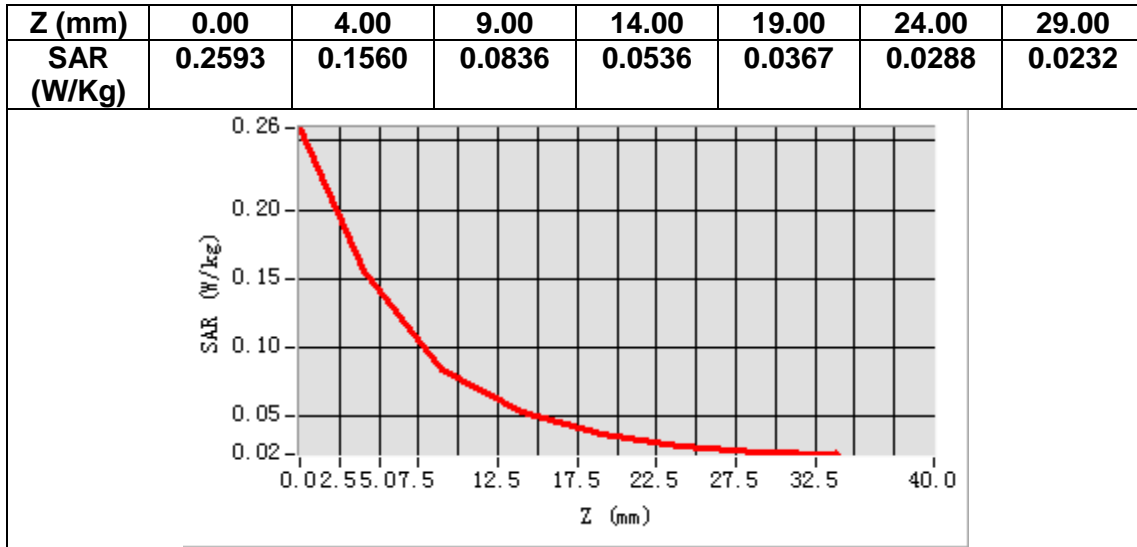

MEASUREMENT 10

A. Experimental conditions.

Area Scan	<u>dx=12mm dy=12mm, h= 5.00 mm</u>
ZoomScan	<u>7x7x7,dx=5mm dy=5mm dz=5mm</u>
Phantom	<u>Validation plane</u>
Device Position	<u>Body</u>
Band	<u>IEEE 802.11b ISM</u>
Channels	<u>Middle</u>
Signal	<u>IEEE802.11b (Crest factor: 1.0)</u>

B. SAR Measurement Results

Frequency (MHz)	2437.000000
Relative permittivity (real part)	51.831600
Relative permittivity (imaginary part)	14.785620
Conductivity (S/m)	2.001809
Variation (%)	-0.140000

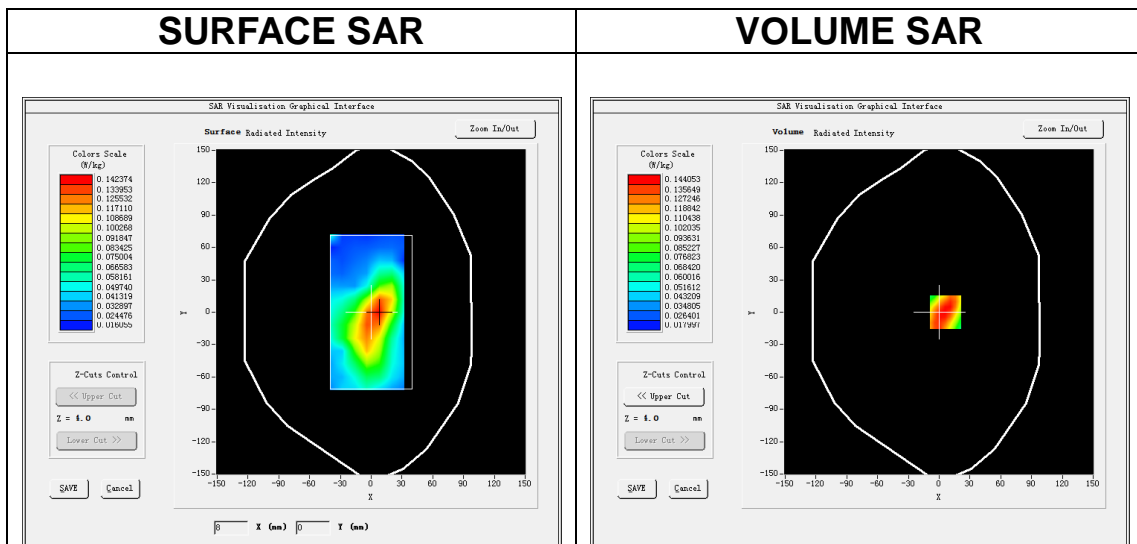

Maximum location: X=6.00, Y=0.00

SAR Peak: 0.24 W/kg

SAR 10g (W/Kg)	0.083274
SAR 1g (W/Kg)	0.142013

Z (mm)	0.00	4.00	9.00	14.00	19.00	24.00	29.00
SAR (W/Kg)	0.2302	0.1441	0.0814	0.0488	0.0333	0.0303	0.0219

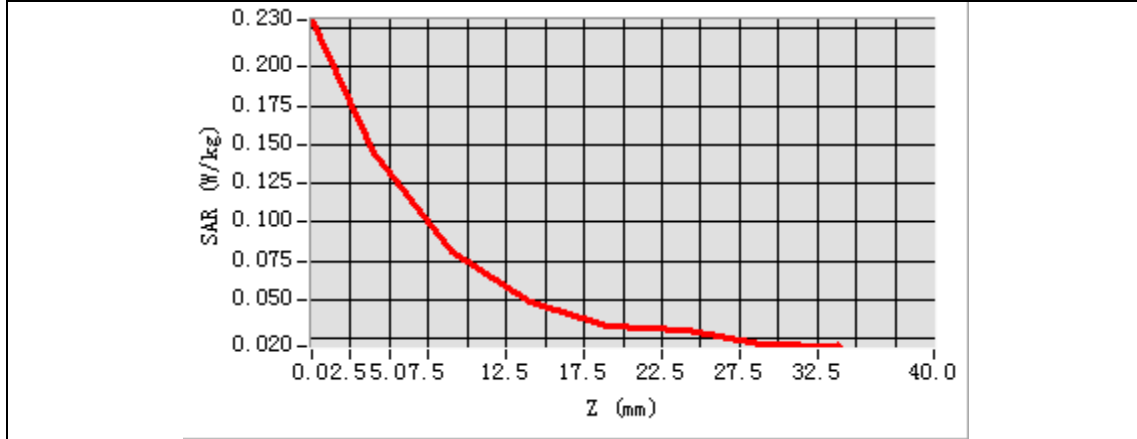

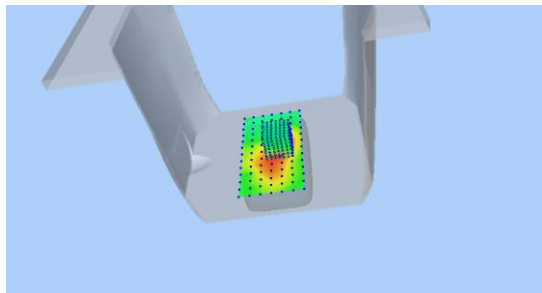
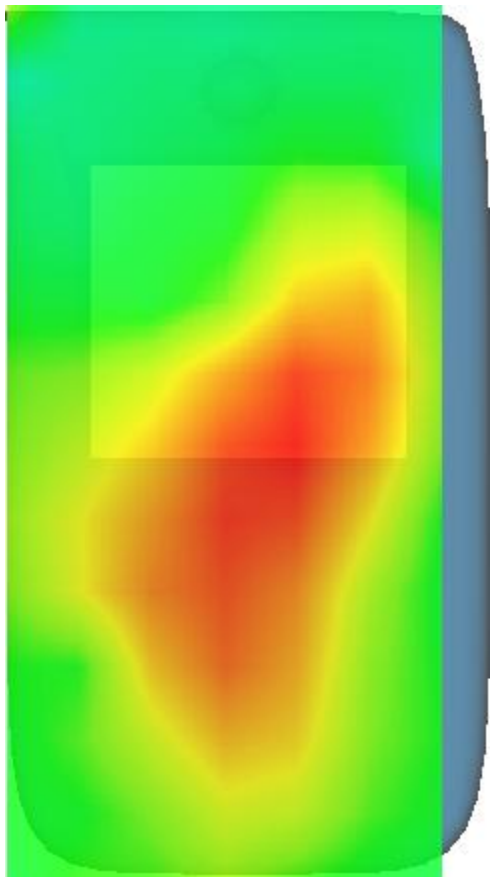
3D screen shot	Hot spot position
	

MEASUREMENT 11

A. Experimental conditions.

Area Scan	<u>dx=10mm dy=10mm, h= 2.00 mm</u>
ZoomScan	<u>7x7x12,dx=4mm dy=4mm dz=2mm</u>
Phantom	<u>Left head</u>
Device Position	<u>Cheek</u>
Band	<u>IEEE 802.11a U-NII</u>
Channels	<u>Middle</u>
Signal	<u>IEEE802.11a (Crest factor: 1.0)</u>

B. SAR Measurement Results

Frequency (MHz)	5200.000000
Relative permittivity (real part)	35.562204
Relative permittivity (imaginary part)	16.123542
Conductivity (S/m)	4.662321
Variation (%)	-1.730000

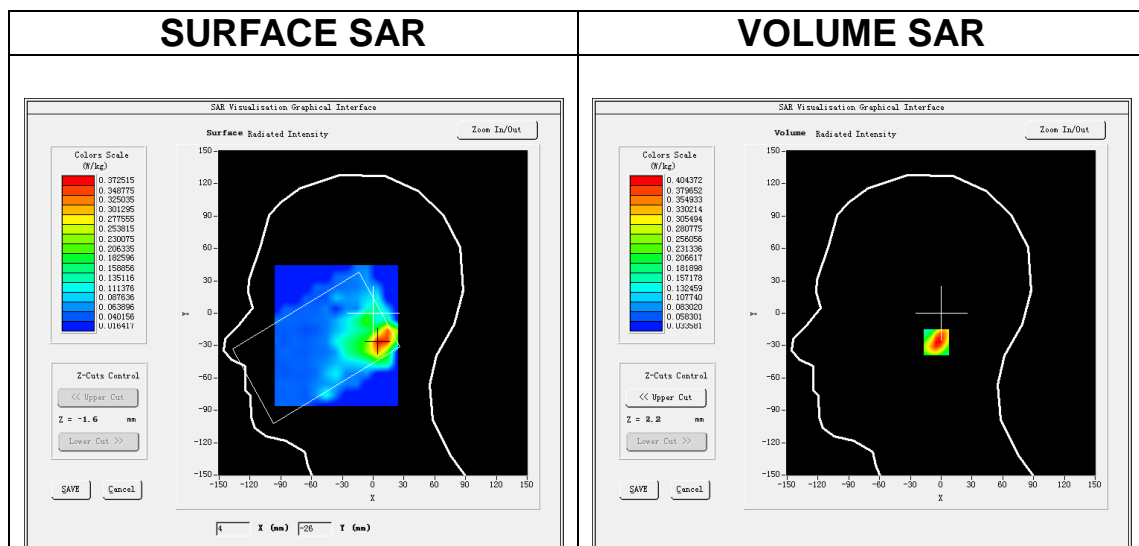

Maximum location: X=6.00, Y=-27.00

SAR Peak: 1.03 W/kg

SAR 10g (W/Kg)	0.180951
SAR 1g (W/Kg)	0.412646

Z (m)	0.00	2.00	4.00	6.00	8.00	10.0	12.0	14.0	16.0	18.0	20.0	22.0
SAR (W/Kg)	0.6557	0.4044	0.1902	0.1382	0.0838	0.0706	0.0540	0.0470	0.0419	0.0438	0.0464	0.0447

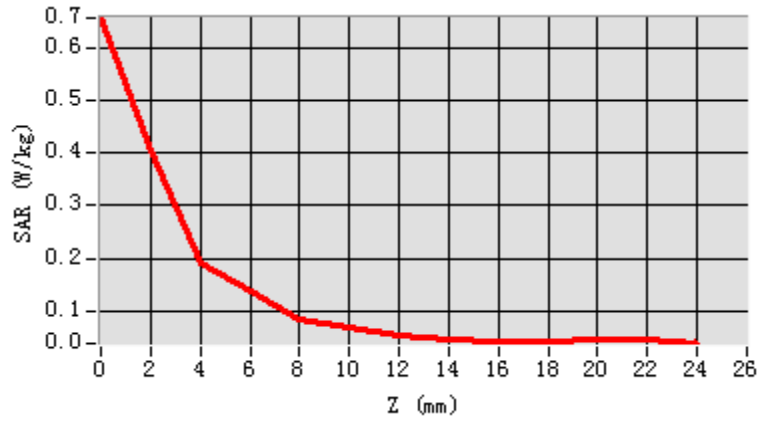

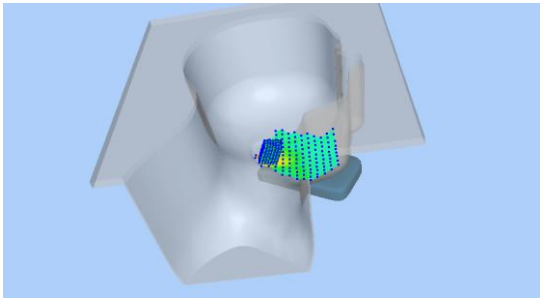
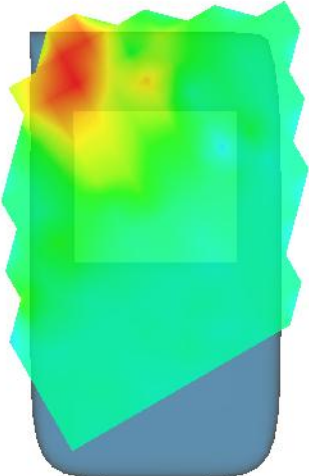
3D screen shot	Hot spot position
	

MEASUREMENT 12

A. Experimental conditions.

Area Scan	<u>dx=10mm dy=10mm, h= 2.00 mm</u>
ZoomScan	<u>7x7x12,dx=4mm dy=4mm dz=2mm</u>
Phantom	<u>Validation plane</u>
Device Position	<u>Body</u>
Band	<u>IEEE 802.11a U-NII</u>
Channels	<u>Middle</u>
Signal	<u>IEEE802.11a (Crest factor: 1.0)</u>

B. SAR Measurement Results

Frequency (MHz)	5200.000000
Relative permittivity (real part)	49.552845
Relative permittivity (imaginary part)	18.301441
Conductivity (S/m)	5.293842
Variation (%)	-0.600000

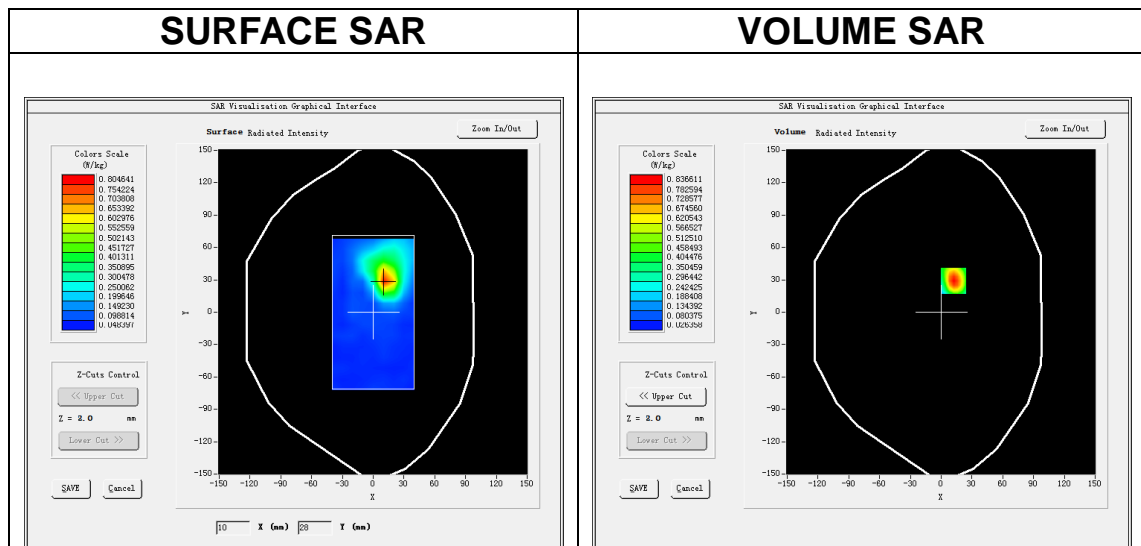

Maximum location: X=12.00, Y=29.00

SAR Peak: 1.32 W/kg

SAR 10g (W/Kg)	0.229743
SAR 1g (W/Kg)	0.519337

Z (m)	0.00	2.00	4.00	6.00	8.00	10.0	12.0	14.0	16.0	18.0	20.0	22.0
SAR (W/Kg)	1.2841	0.8366	0.5205	0.3272	0.2060	0.1466	0.1009	0.0815	0.0728	0.0683	0.0562	0.0529

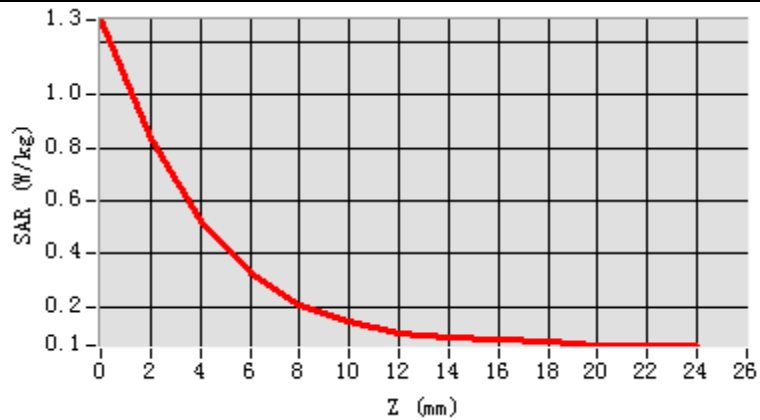

3D screen shot

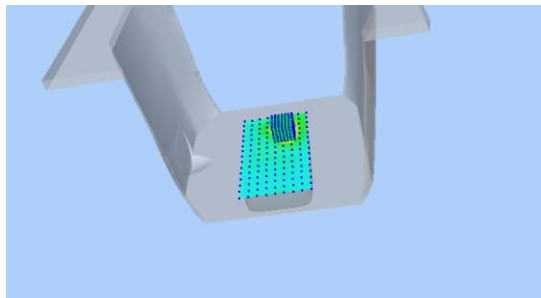

Hot spot position

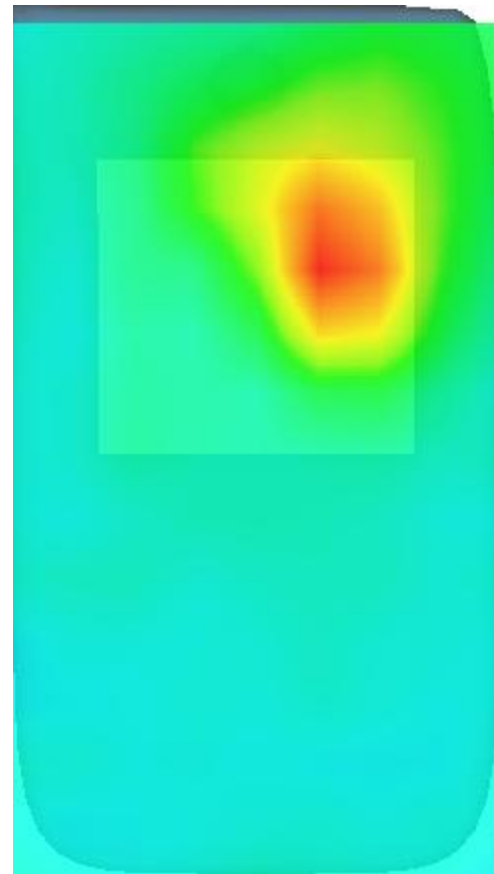

MEASUREMENT 13

A. Experimental conditions.

Area Scan	<u>dx=10mm dy=10mm, h= 2.00 mm</u>
ZoomScan	<u>7x7x12,dx=4mm dy=4mm dz=2mm</u>
Phantom	<u>Left head</u>
Device Position	<u>Cheek</u>
Band	<u>IEEE 802.11a U-NII</u>
Channels	<u>Middle</u>
Signal	<u>IEEE802.11a (Crest factor: 1.0)</u>

B. SAR Measurement Results

Frequency (MHz)	5785.000000
Relative permittivity (real part)	34.541786
Relative permittivity (imaginary part)	16.155266
Conductivity (S/m)	5.192123
Variation (%)	1.950000

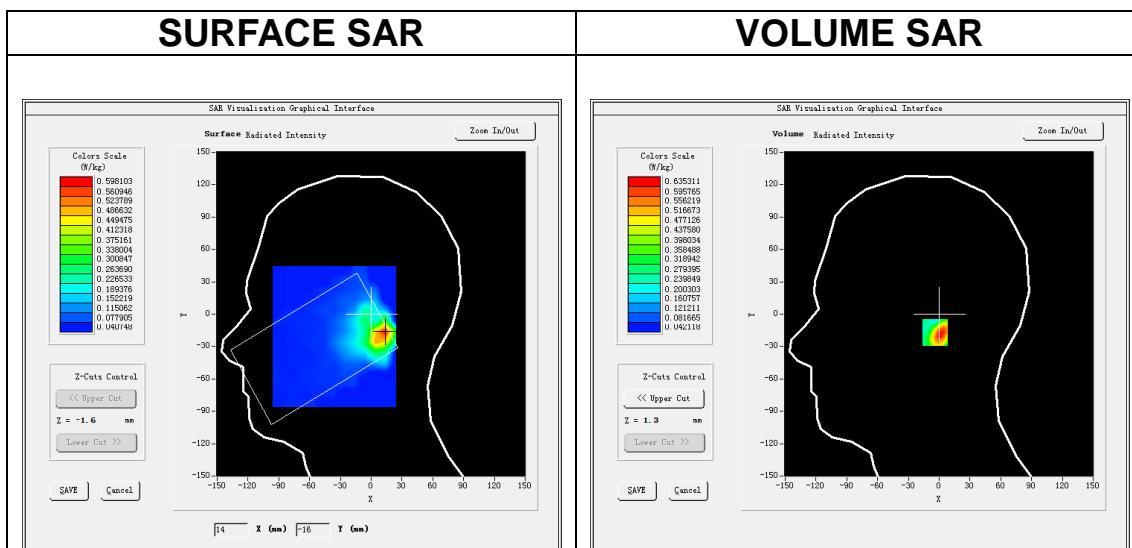

Maximum location: X=5.00, Y=-17.00

SAR Peak: 1.56 W/kg

SAR 10g (W/Kg)	0.257948
SAR 1g (W/Kg)	0.629204

Z (m)	0.00	2.00	4.00	6.00	8.00	10.0	12.0	14.0	16.0	18.0	20.0	22.0
SAR (W/Kg)	1.0844	0.6353	0.1753	0.2122	0.0875	0.0951	0.0522	0.0613	0.0591	0.0540	0.0524	0.0466

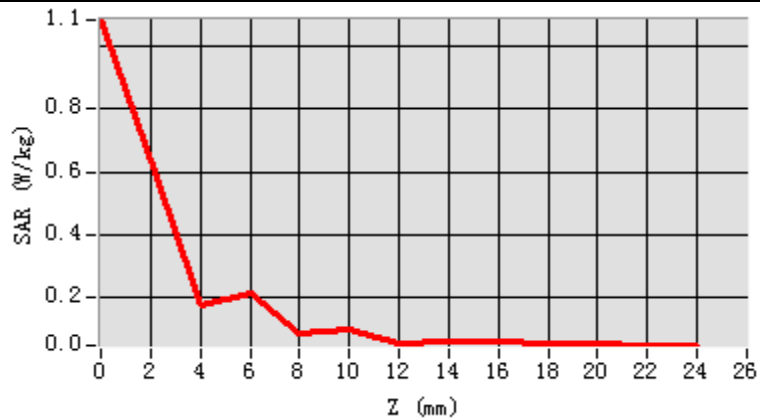

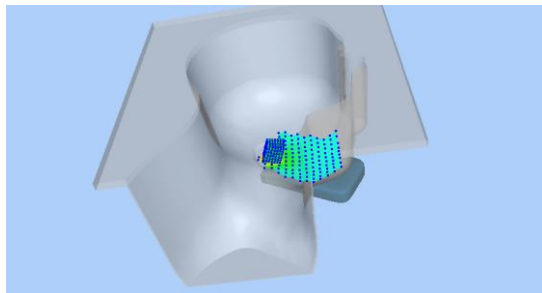
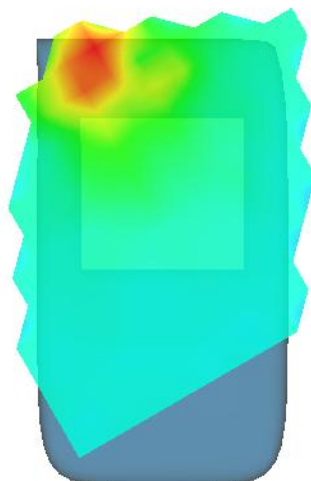
3D screen shot	Hot spot position
	

MEASUREMENT 14

A. Experimental conditions.

Area Scan	<u>dx=10mm dy=10mm, h= 2.00 mm</u>
ZoomScan	<u>7x7x12,dx=4mm dy=4mm dz=2mm</u>
Phantom	<u>Validation plane</u>
Device Position	<u>Body</u>
Band	<u>IEEE 802.11a U-NII</u>
Channels	<u>Middle</u>
Signal	<u>IEEE802.11a (Crest factor: 1.0)</u>

B. SAR Measurement Results

Frequency (MHz)	5785.000000
Relative permittivity (real part)	48.288700
Relative permittivity (imaginary part)	18.796766
Conductivity (S/m)	6.041072
Variation (%)	-2.820000

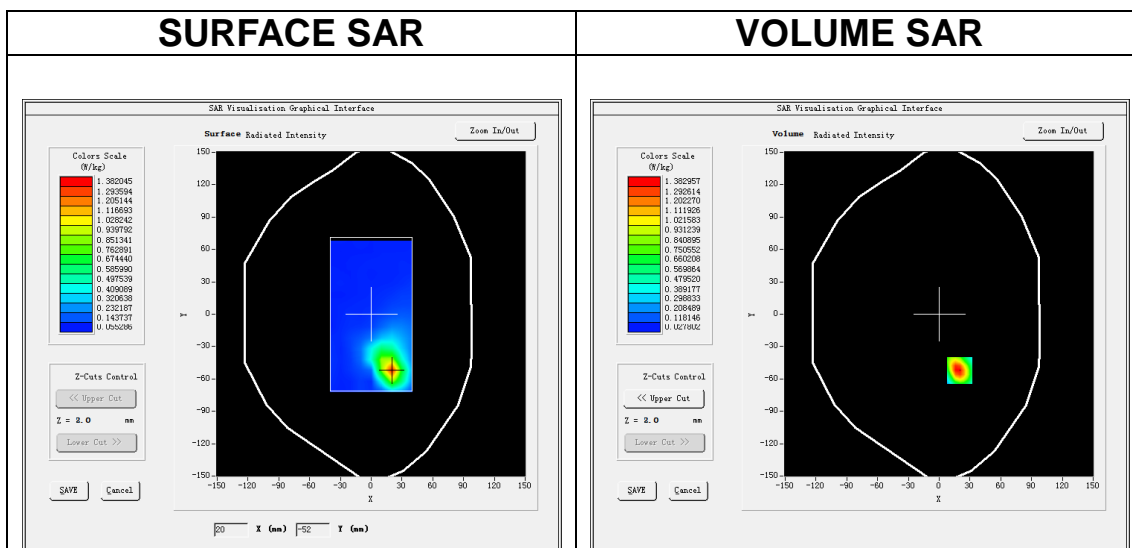

Maximum location: X=20.00, Y=-52.00

SAR Peak: 2.27 W/kg

SAR 10g (W/Kg)	0.349222
SAR 1g (W/Kg)	0.749001

Z (m)	0.00	2.00	4.00	6.00	8.00	10.0	12.0	14.0	16.0	18.0	20.0	22.0
SAR (W/Kg)	2.1432	1.3830	0.8313	0.5088	0.3198	0.2092	0.1410	0.1035	0.0850	0.0787	0.0676	0.0593

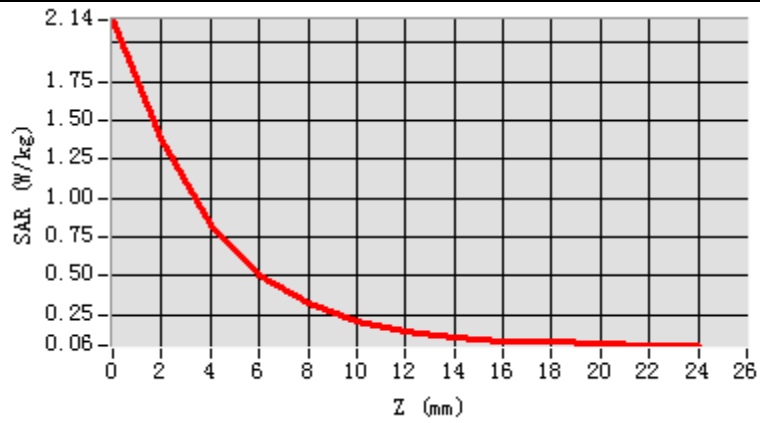

3D screen shot

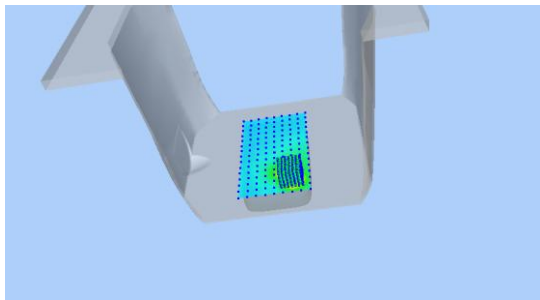

Hot spot position

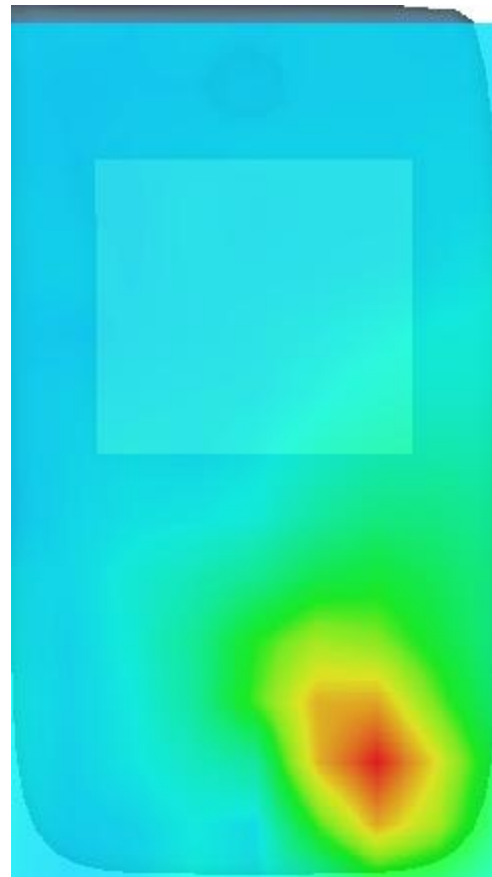

MEASUREMENT 15

A. Experimental conditions.

Area Scan	<u>dx=15mm dy=15mm, h= 5.00 mm</u>
ZoomScan	<u>5x5x7,dx=8mm dy=8mm dz=5mm</u>
Phantom	<u>Left head</u>
Device Position	<u>Cheek</u>
Band	<u>LTE band 2</u>
Channels	<u>Middle</u>
Signal	<u>LTE (Crest factor: 1.0)</u>

B. SAR Measurement Results

Frequency (MHz)	1880.000000
Relative permittivity (real part)	40.928200
Relative permittivity (imaginary part)	13.644300
Conductivity (S/m)	1.425071
Variation (%)	-1.360000

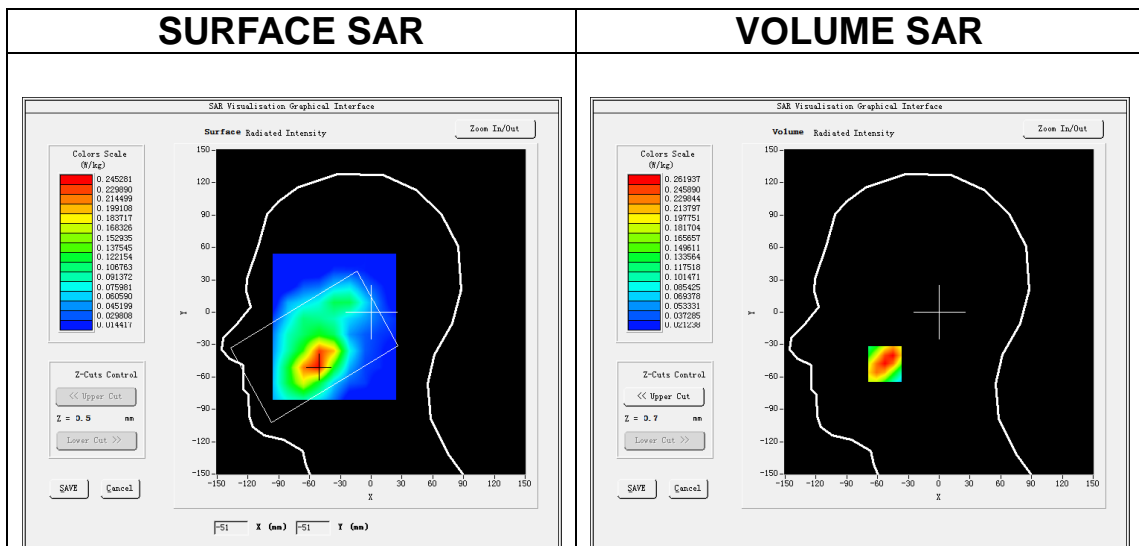

Maximum location: X=-53.00, Y=-48.00

SAR Peak: 0.39 W/kg

SAR 10g (W/Kg)	0.151018
SAR 1g (W/Kg)	0.254155

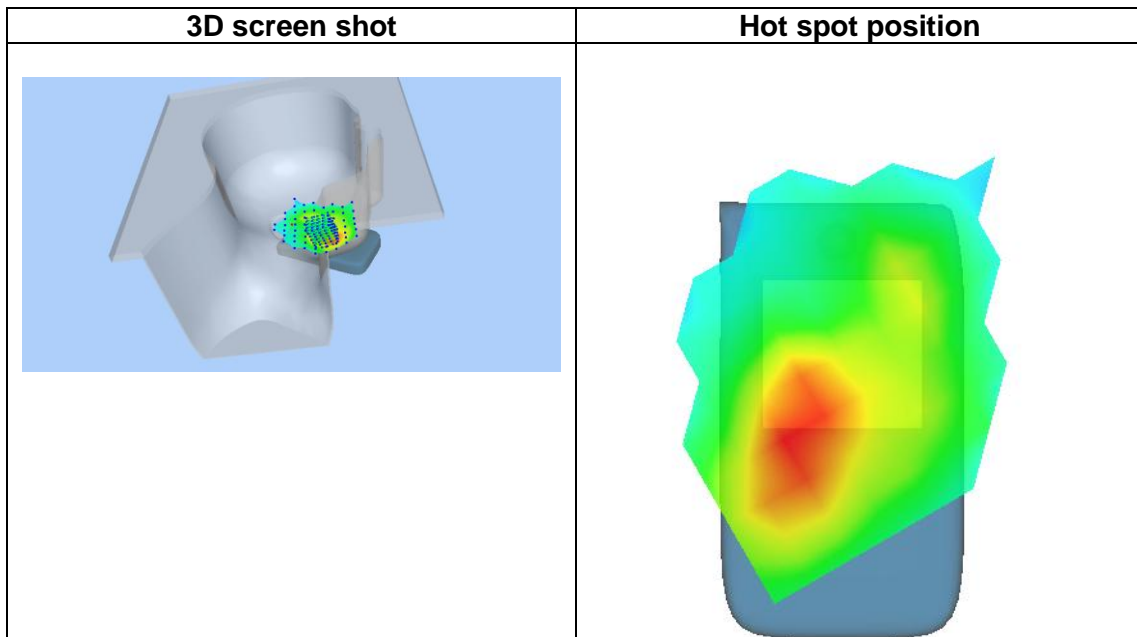
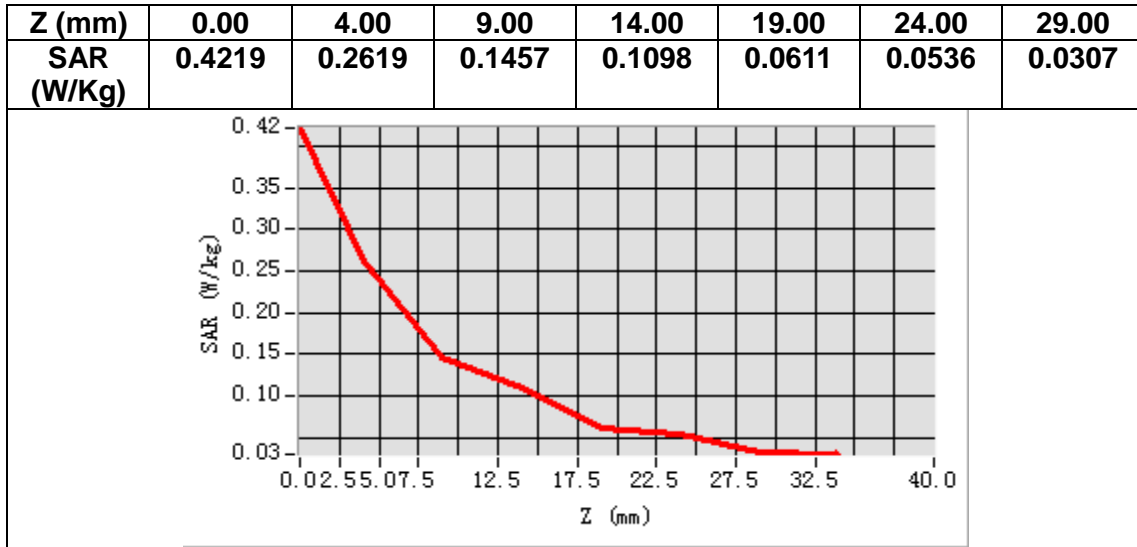

MEASUREMENT 16

A. Experimental conditions.

Area Scan	<u>dx=15mm dy=15mm, h= 5.00 mm</u>
ZoomScan	<u>5x5x7, dx=8mm dy=8mm dz=5mm</u>
Phantom	<u>Validation plane</u>
Device Position	<u>Body</u>
Band	<u>LTE band 2</u>
Channels	<u>Middle</u>
Signal	<u>LTE (Crest factor: 1.0)</u>

B. SAR Measurement Results

Frequency (MHz)	1880.000000
Relative permittivity (real part)	52.568901
Relative permittivity (imaginary part)	14.557700
Conductivity (S/m)	1.520471
Variation (%)	-1.340000

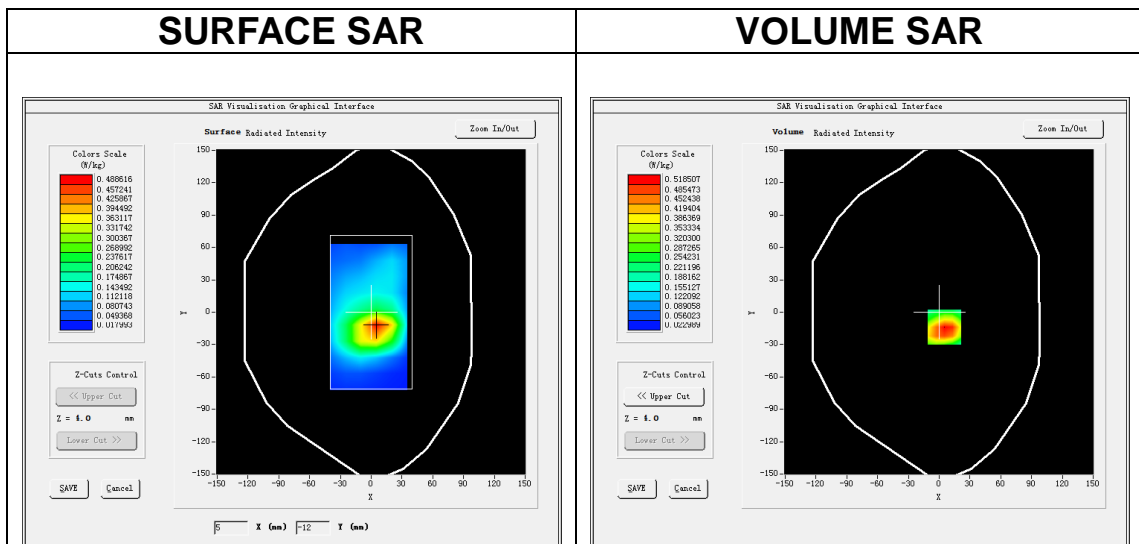

Maximum location: X=5.00, Y=-14.00

SAR Peak: 0.84 W/kg

SAR 10g (W/Kg)	0.273879
SAR 1g (W/Kg)	0.506584

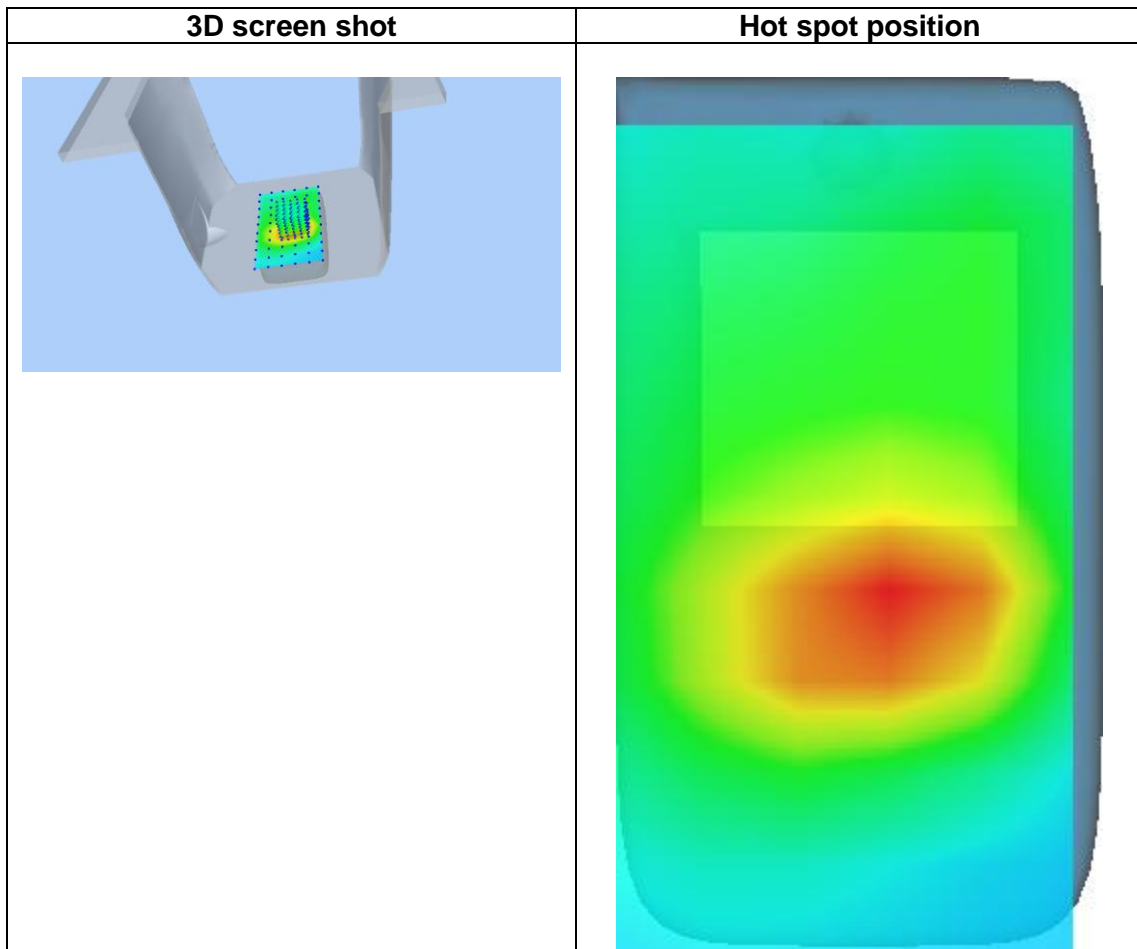
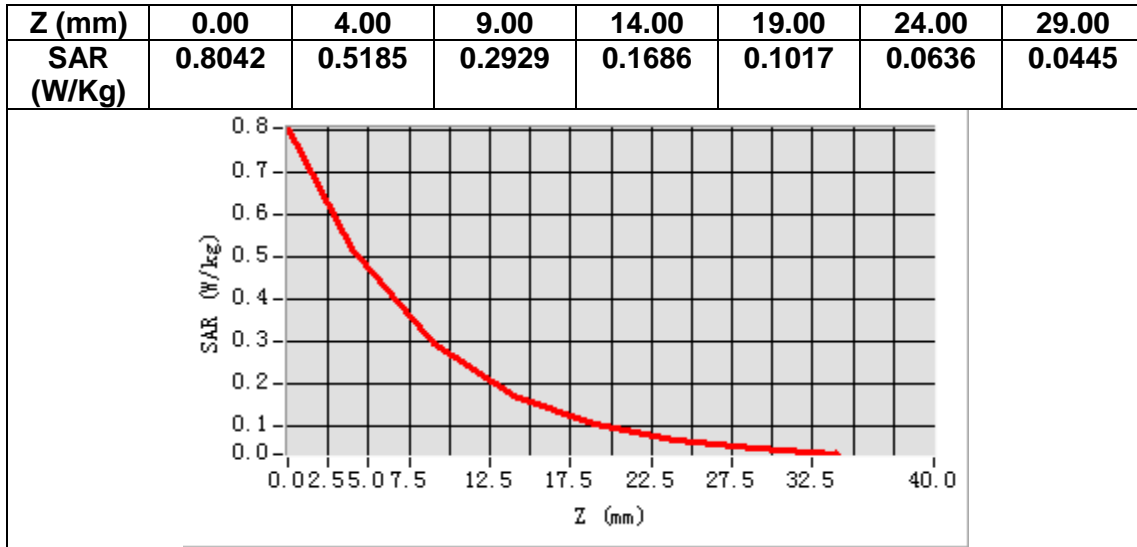

MEASUREMENT 17

A. Experimental conditions.

Area Scan	<u>dx=15mm dy=15mm, h= 5.00 mm</u>
ZoomScan	<u>5x5x7,dx=8mm dy=8mm dz=5mm</u>
Phantom	<u>Left head</u>
Device Position	<u>Cheek</u>
Band	<u>LTE band 4</u>
Channels	<u>Middle</u>
Signal	<u>LTE (Crest factor: 1.0)</u>

B. SAR Measurement Results

Frequency (MHz)	1732.500000
Relative permittivity (real part)	38.795292
Relative permittivity (imaginary part)	14.010592
Conductivity (S/m)	1.348519
Variation (%)	2.150000

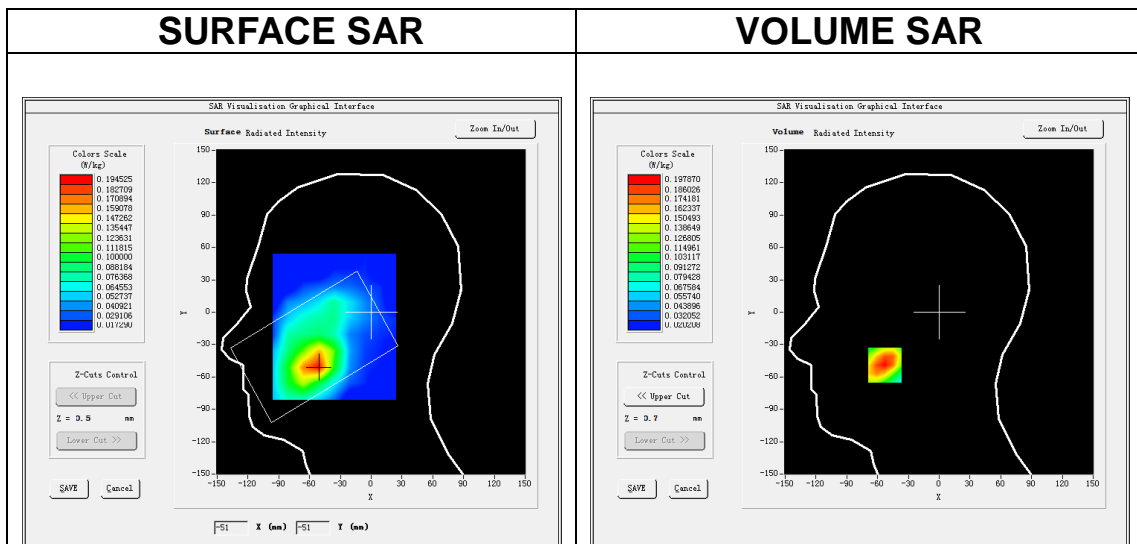

Maximum location: X=-53.00, Y=-49.00

SAR Peak: 0.29 W/kg

SAR 10g (W/Kg)	0.118587
SAR 1g (W/Kg)	0.190748

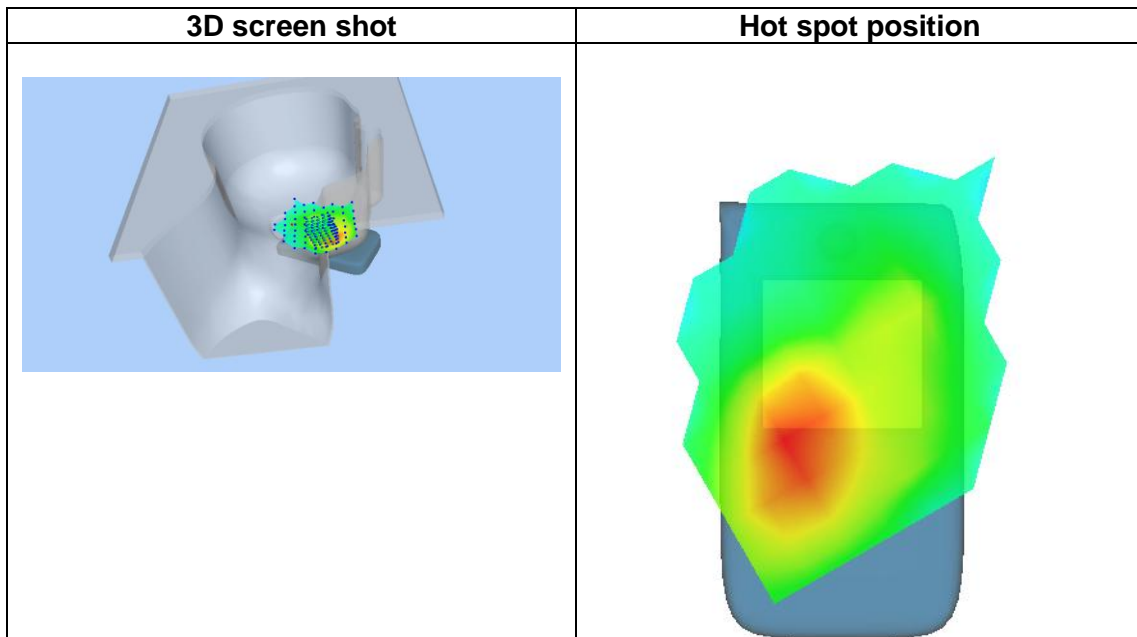
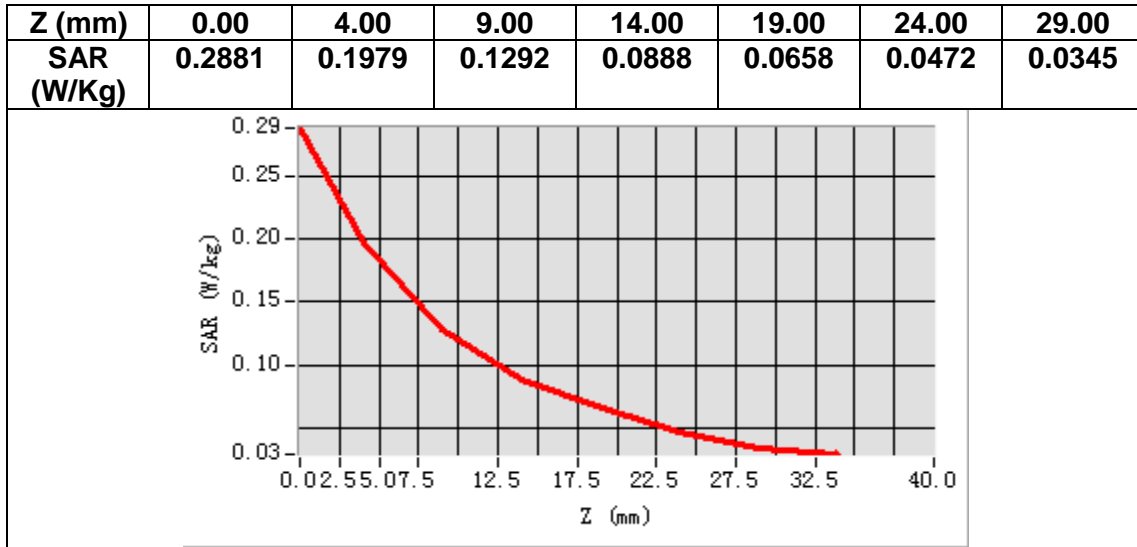

MEASUREMENT 18

A. Experimental conditions.

Area Scan	<u>dx=15mm dy=15mm, h= 5.00 mm</u>
ZoomScan	<u>5x5x7, dx=8mm dy=8mm dz=5mm</u>
Phantom	<u>Validation plane</u>
Device Position	<u>Body</u>
Band	<u>LTE band 4</u>
Channels	<u>Middle</u>
Signal	<u>LTE (Crest factor: 1.0)</u>

C. SAR Measurement Results

Frequency (MHz)	1732.500000
Relative permittivity (real part)	53.343365
Relative permittivity (imaginary part)	15.603220
Conductivity (S/m)	1.501810
Variation (%)	-3.300000

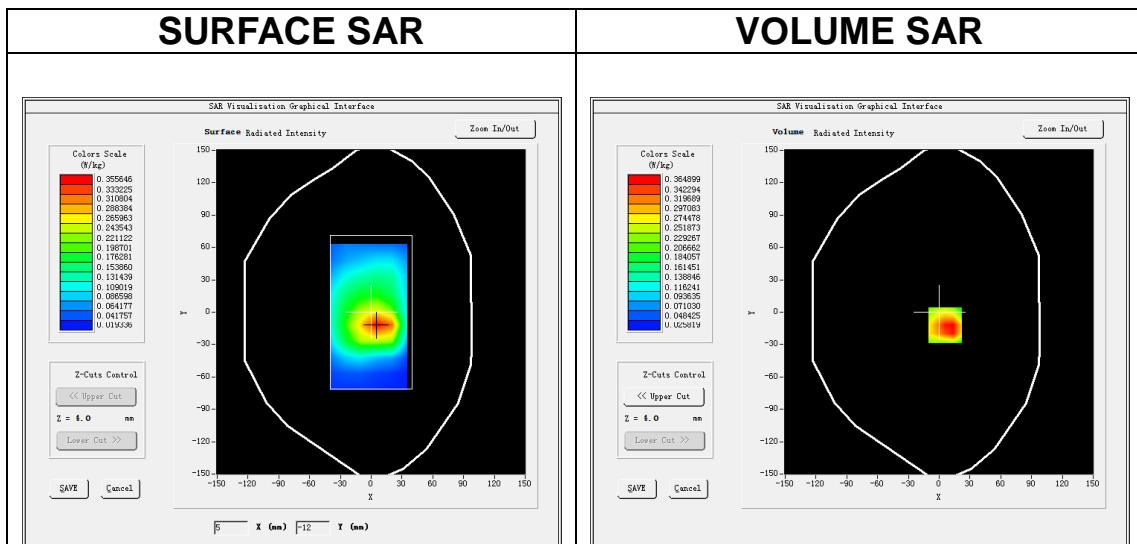

Maximum location: X=6.00, Y=-12.00

SAR Peak: 0.60 W/kg

SAR 10g (W/Kg)	0.203908
SAR 1g (W/Kg)	0.364042

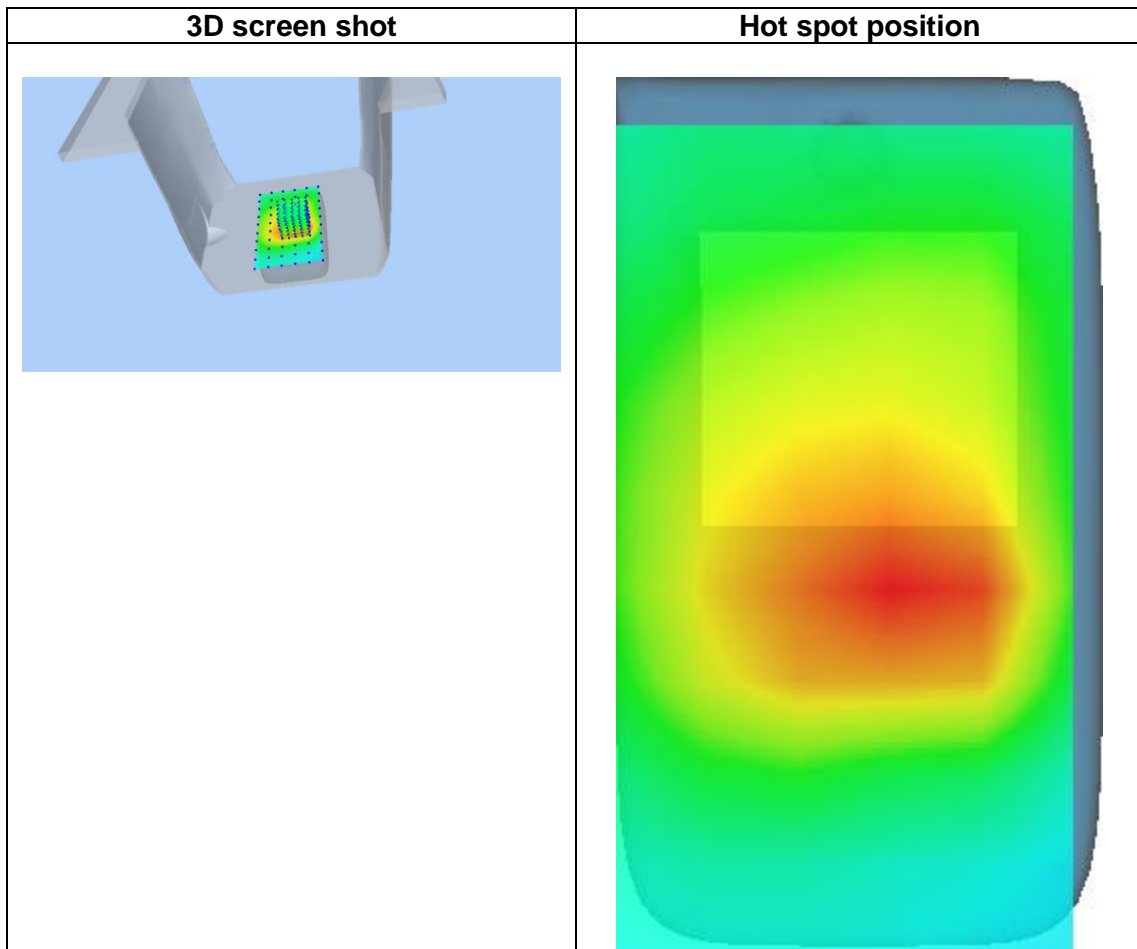
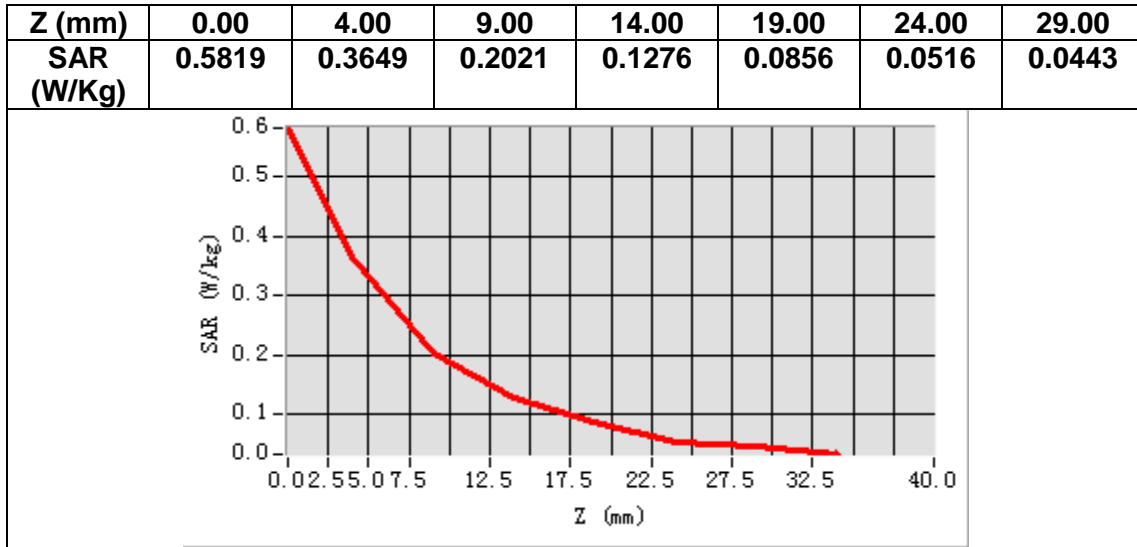

MEASUREMENT 19

A. Experimental conditions.

Area Scan	<u>dx=15mm dy=15mm, h= 5.00 mm</u>
ZoomScan	<u>5x5x7,dx=8mm dy=8mm dz=5mm</u>
Phantom	<u>Left head</u>
Device Position	<u>Cheek</u>
Band	<u>LTE band 5</u>
Channels	<u>Middle</u>
Signal	<u>LTE (Crest factor: 1.0)</u>

B. SAR Measurement Results

Frequency (MHz)	836.500000
Relative permittivity (real part)	40.283550
Relative permittivity (imaginary part)	20.130199
Conductivity (S/m)	0.935495
Variation (%)	2.520000

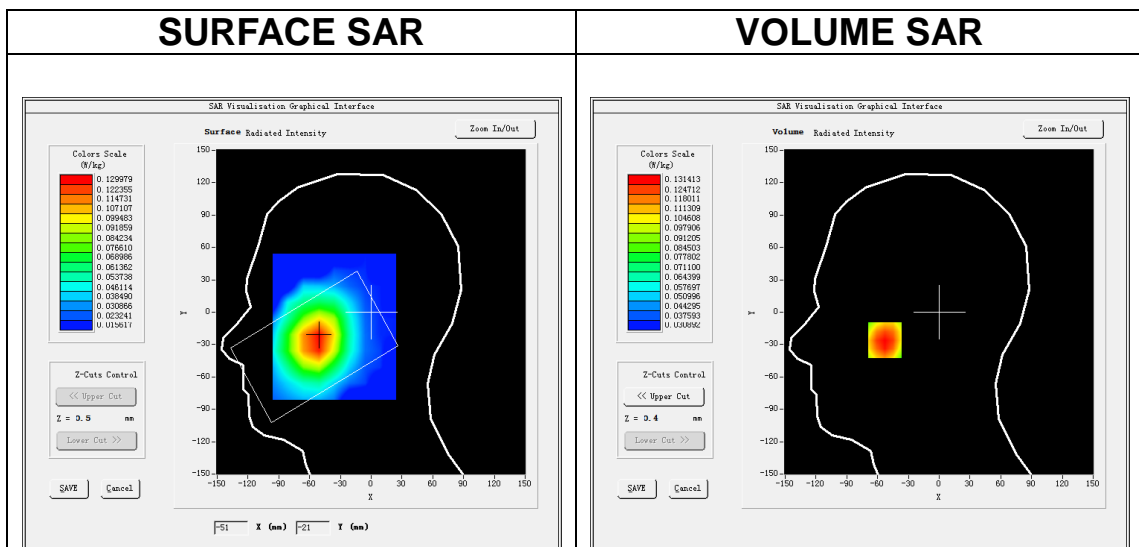

Maximum location: X=-53.00, Y=-26.00

SAR Peak: 0.15 W/kg

SAR 10g (W/Kg)	0.101641
SAR 1g (W/Kg)	0.132254

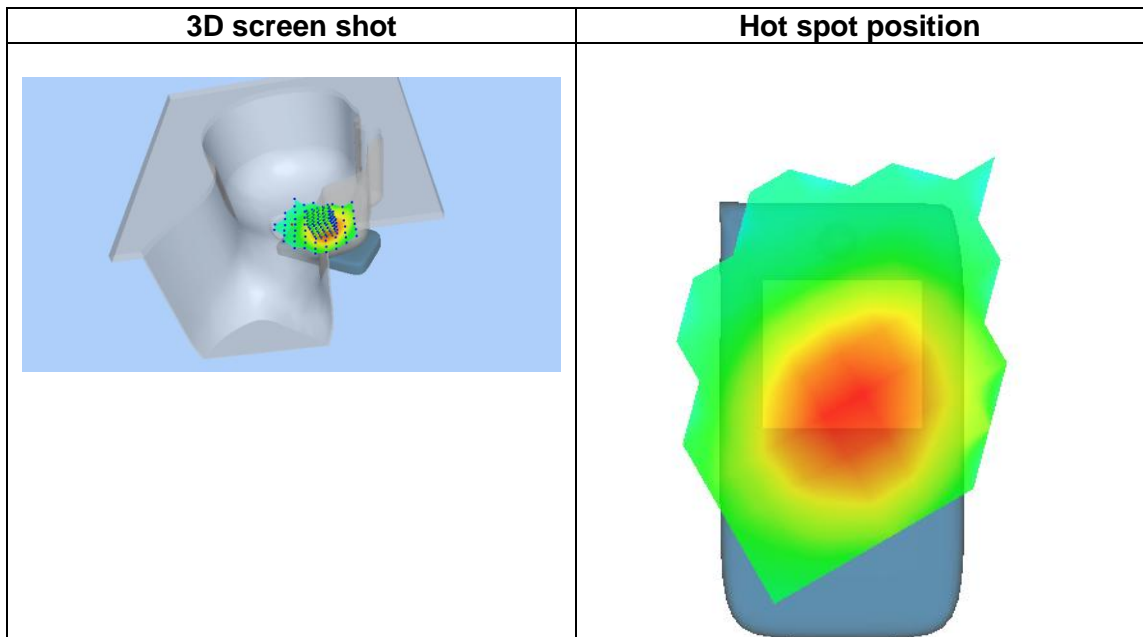
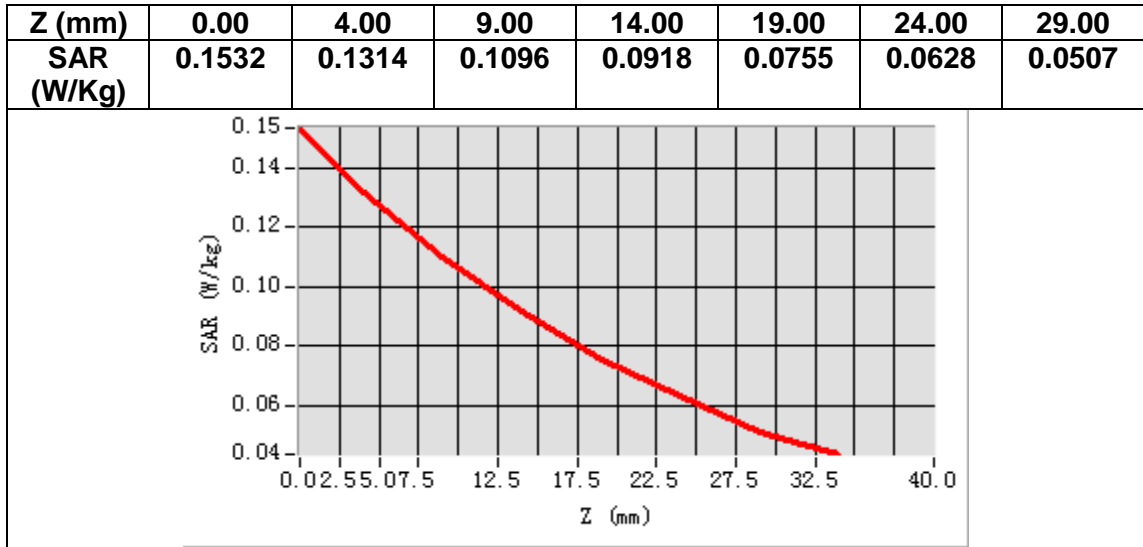

MEASUREMENT 20

A. Experimental conditions.

Area Scan	<u>dx=15mm dy=15mm, h= 5.00 mm</u>
ZoomScan	<u>5x5x7, dx=8mm dy=8mm dz=5mm</u>
Phantom	<u>Validation plane</u>
Device Position	<u>Body</u>
Band	<u>LTE band 5</u>
Channels	<u>Middle</u>
Signal	<u>LTE (Crest factor: 1.0)</u>

B. SAR Measurement Results

Frequency (MHz)	836.500000
Relative permittivity (real part)	54.393501
Relative permittivity (imaginary part)	21.277000
Conductivity (S/m)	0.988789
Variation (%)	-0.730000

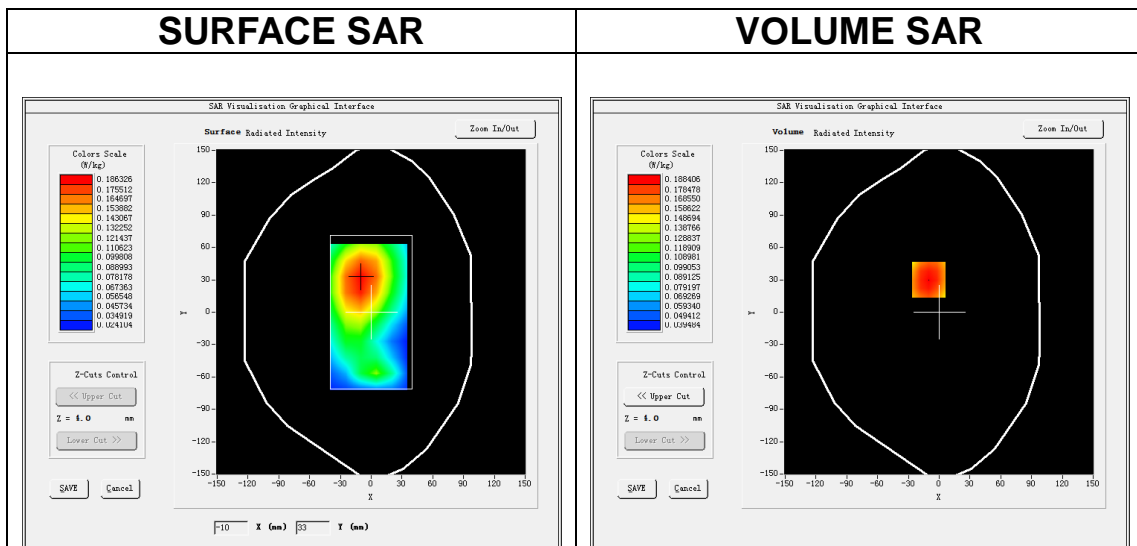

Maximum location: X=-10.00, Y=30.00
SAR Peak: 0.24 W/kg

SAR 10g (W/Kg)	0.140972
SAR 1g (W/Kg)	0.188231

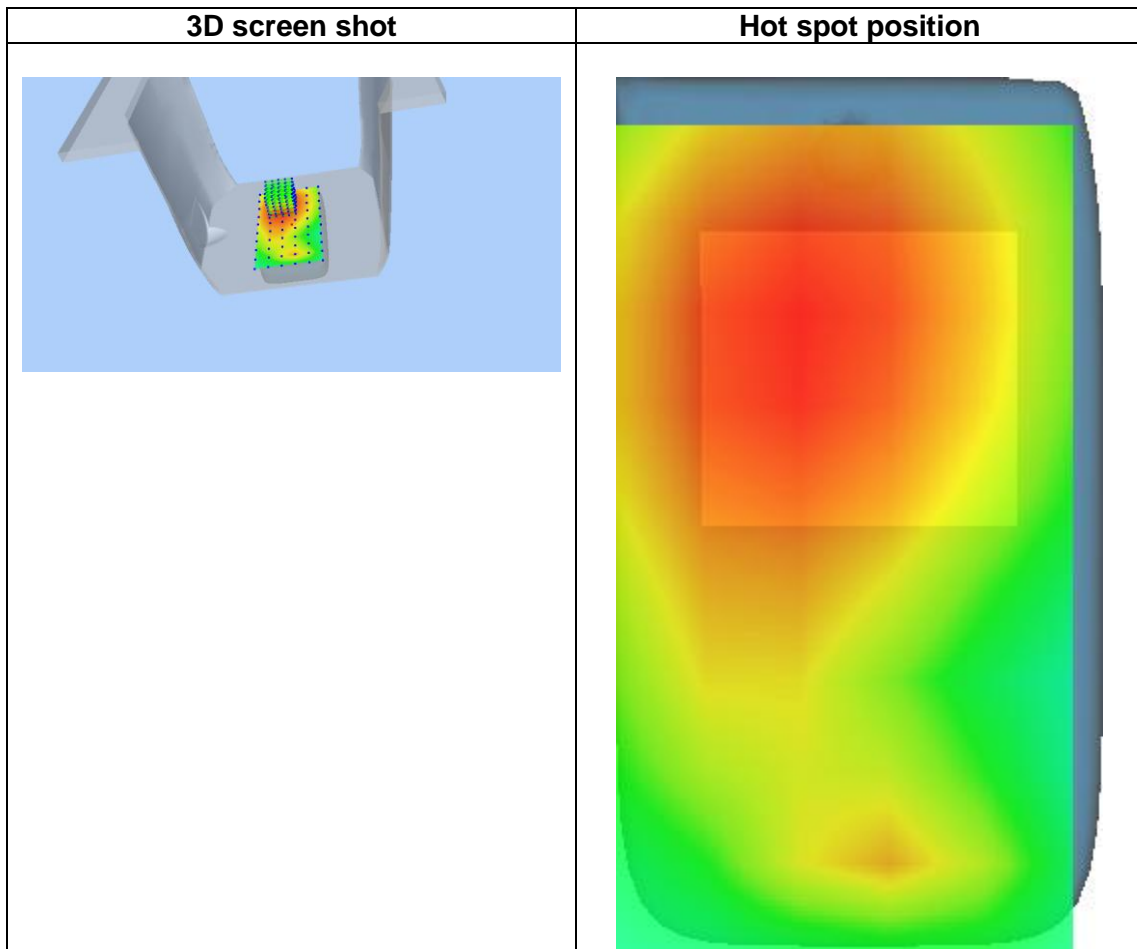
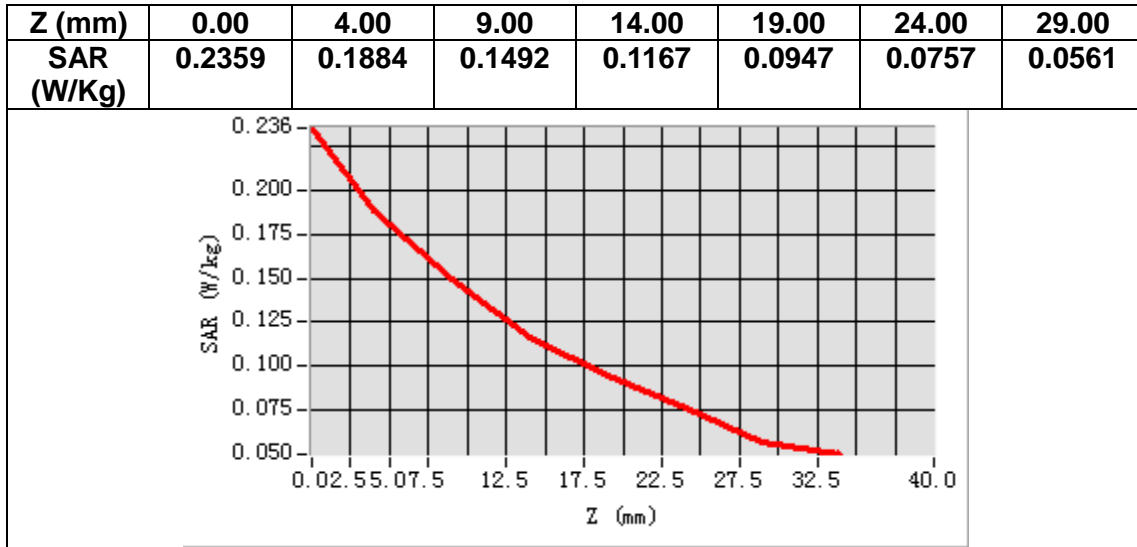

MEASUREMENT 21

A. Experimental conditions.

Area Scan	<u>dx=12mm dy=12mm, h= 5.00 mm</u>
ZoomScan	<u>7x7x7,dx=5mm dy=5mm dz=5mm</u>
Phantom	<u>Left head</u>
Device Position	<u>Cheek</u>
Band	<u>LTE band 7</u>
Channels	<u>Middle</u>
Signal	<u>LTE (Crest factor: 1.0)</u>

B. SAR Measurement Results

Frequency (MHz)	2535.000000
Relative permittivity (real part)	38.352486
Relative permittivity (imaginary part)	13.921160
Conductivity (S/m)	1.960563
Variation (%)	-3.160000

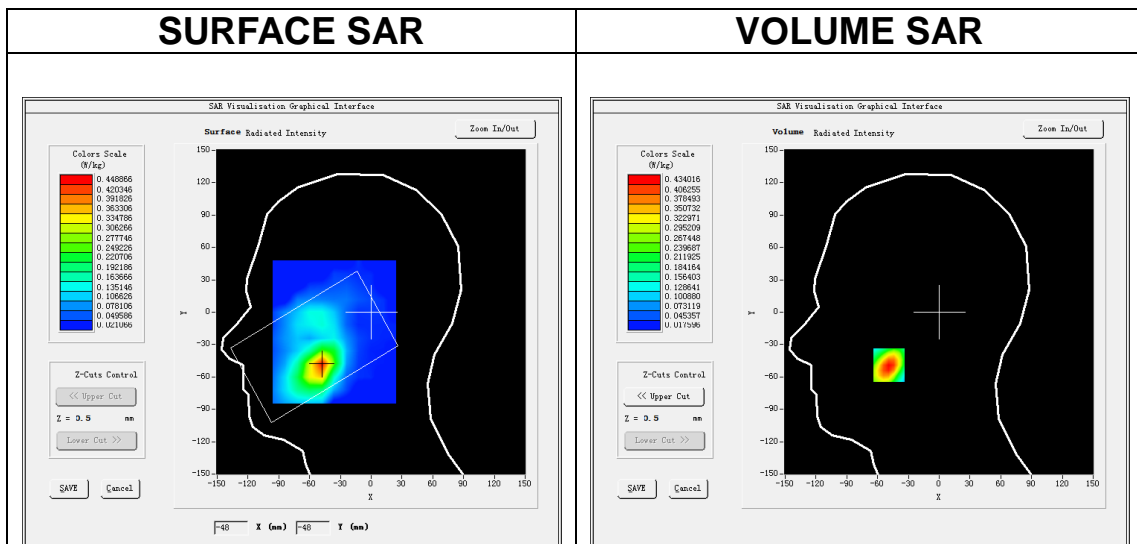

Maximum location: X=-49.00, Y=-49.00

SAR Peak: 0.71 W/kg

SAR 10g (W/Kg)	0.213475
SAR 1g (W/Kg)	0.415891

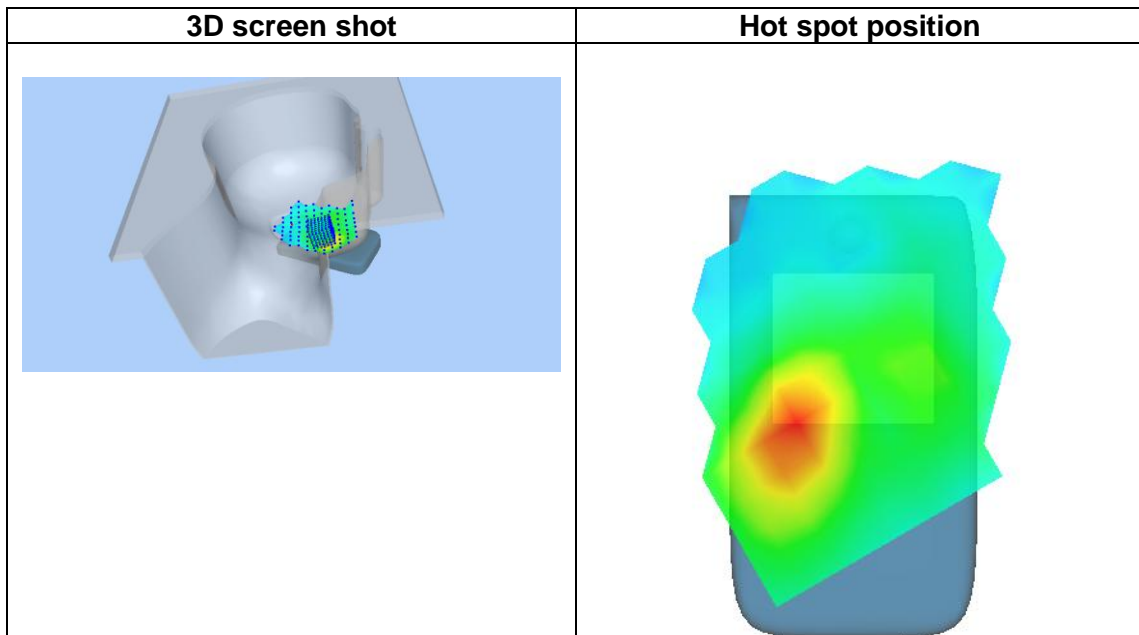
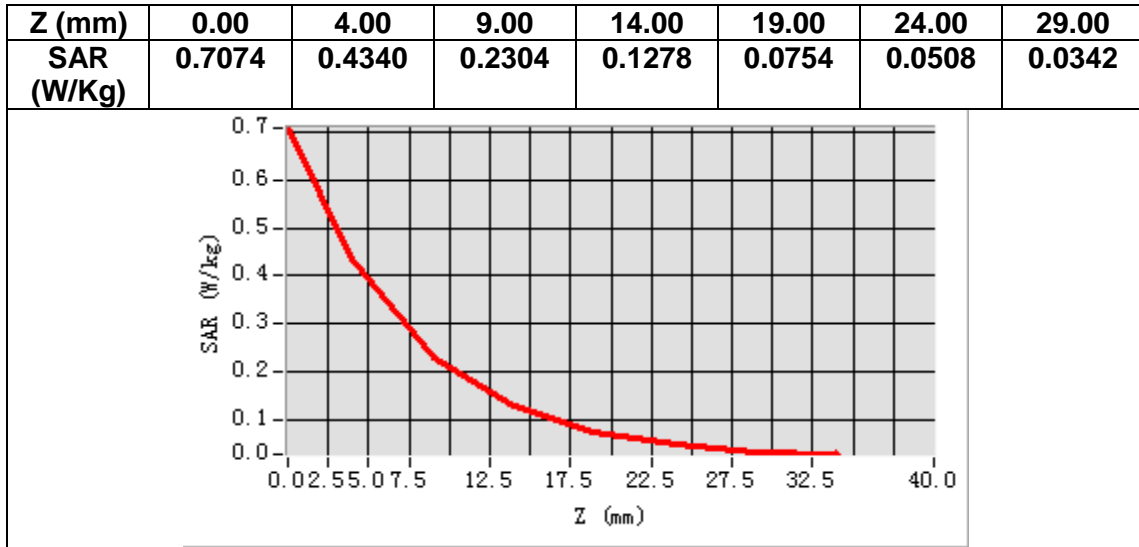

MEASUREMENT 22

A. Experimental conditions.

Area Scan	<u>dx=12mm dy=12mm, h= 5.00 mm</u>
ZoomScan	<u>7x7x7,dx=5mm dy=5mm dz=5mm</u>
Phantom	<u>Validation plane</u>
Device Position	<u>Body</u>
Band	<u>LTE band 7</u>
Channels	<u>Middle</u>
Signal	<u>LTE (Crest factor: 1.0)</u>

B. SAR Measurement Results

Frequency (MHz)	2535.000000
Relative permittivity (real part)	52.826946
Relative permittivity (imaginary part)	15.147840
Conductivity (S/m)	2.133321
Variation (%)	-4.750000

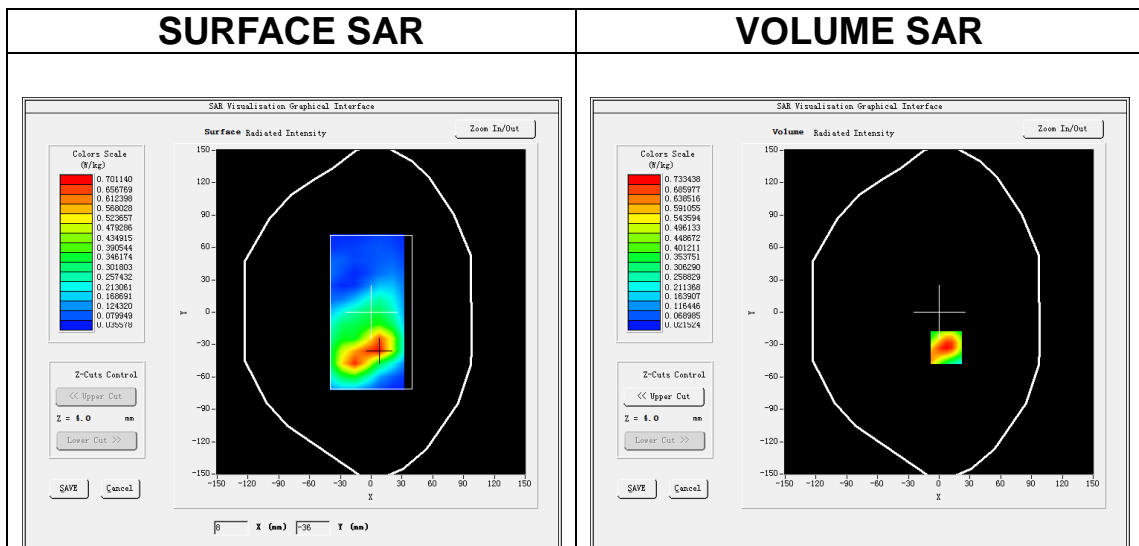

Maximum location: X=7.00, Y=-33.00

SAR Peak: 1.30 W/kg

SAR 10g (W/Kg)	0.347551
SAR 1g (W/Kg)	0.607901

Z (mm)	0.00	4.00	9.00	14.00	19.00	24.00	29.00
SAR (W/Kg)	1.3096	0.7334	0.3303	0.1644	0.0863	0.0512	0.0360

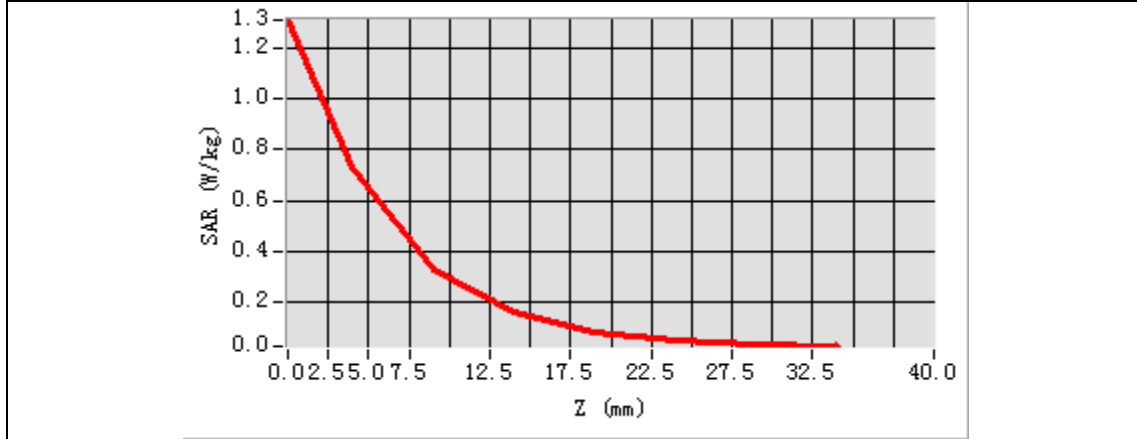

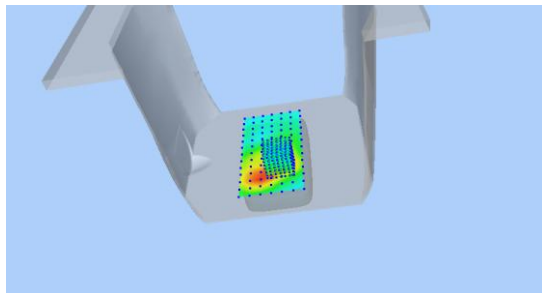
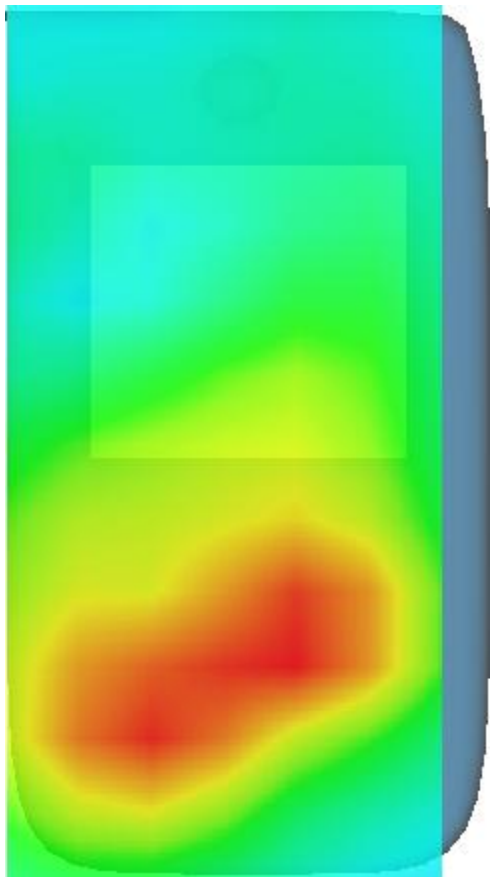
3D screen shot	Hot spot position
	

MEASUREMENT 23

A. Experimental conditions.

Area Scan	<u>dx=15mm dy=15mm, h= 5.00 mm</u>
ZoomScan	<u>5x5x7,dx=8mm dy=8mm dz=5mm</u>
Phantom	<u>Left head</u>
Device Position	<u>Cheek</u>
Band	<u>LTE band 12</u>
Channels	<u>Middle</u>
Signal	<u>LTE (Crest factor: 1.0)</u>

B. SAR Measurement Results

Frequency (MHz)	707.500000
Relative permittivity (real part)	42.047958
Relative permittivity (imaginary part)	22.077780
Conductivity (S/m)	0.867779
Variation (%)	-1.440000

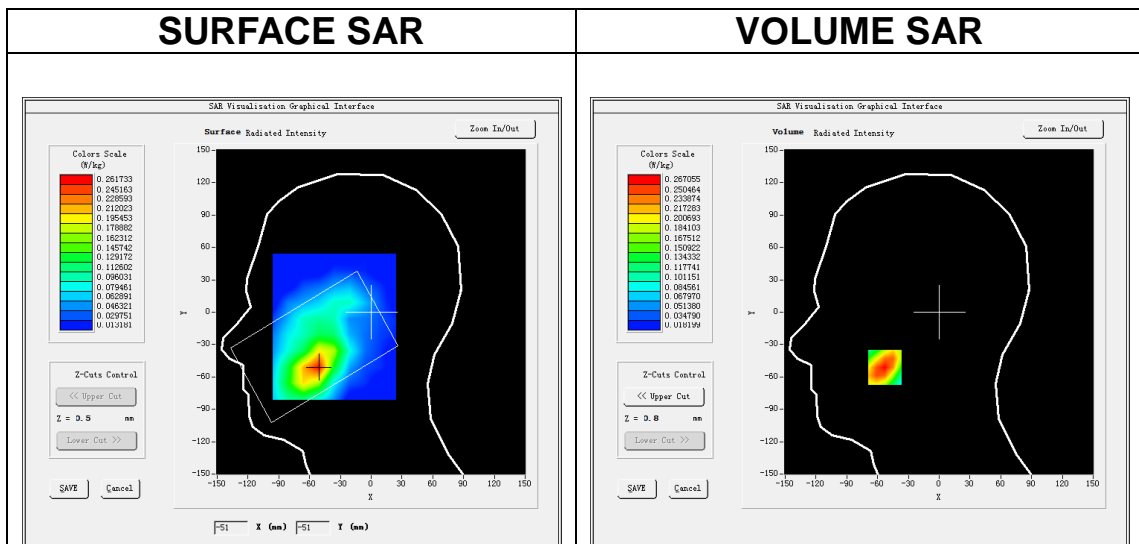

Maximum location: X=-53.00, Y=-51.00

SAR Peak: 0.40 W/kg

SAR 10g (W/Kg)	0.151342
SAR 1g (W/Kg)	0.255703

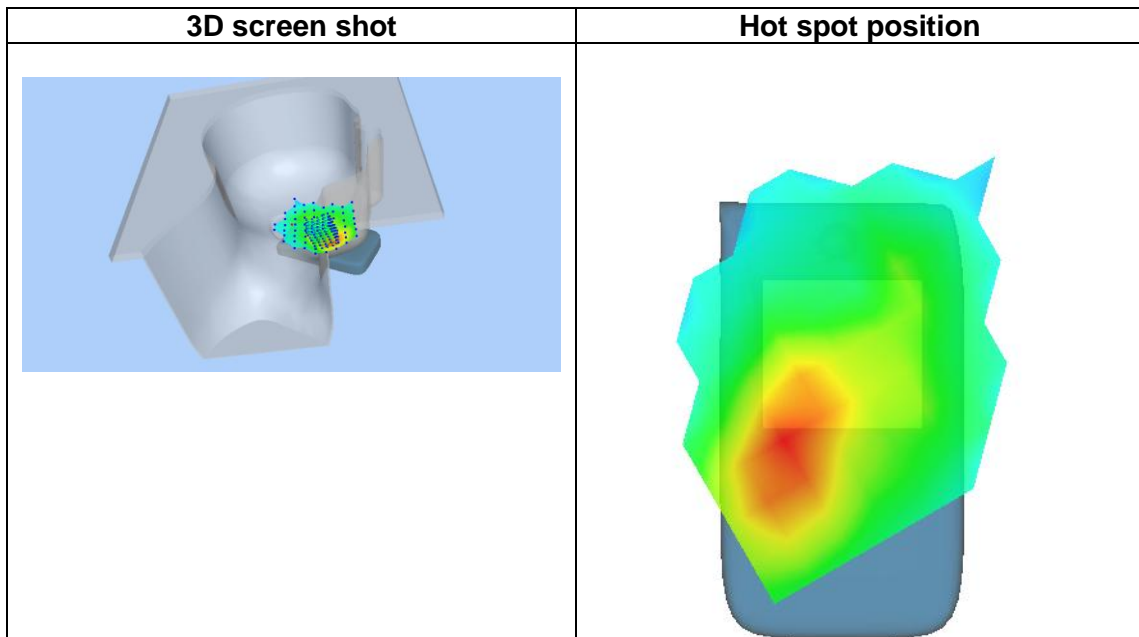
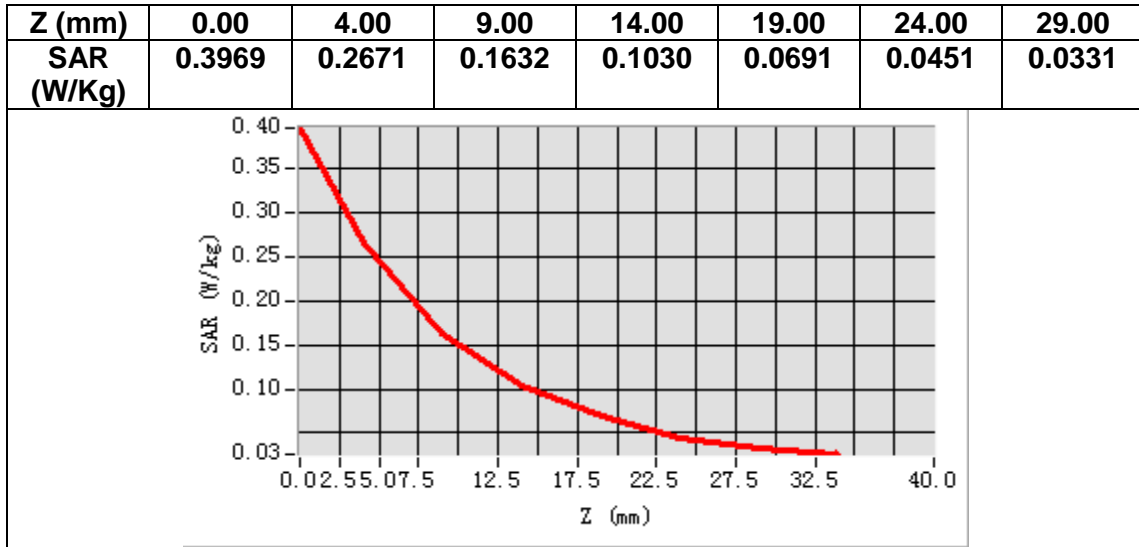

MEASUREMENT 24

A. Experimental conditions.

Area Scan	<u>dx=15mm dy=15mm, h= 5.00 mm</u>
ZoomScan	<u>5x5x7, dx=8mm dy=8mm dz=5mm</u>
Phantom	<u>Validation plane</u>
Device Position	<u>Body</u>
Band	<u>LTE band 12</u>
Channels	<u>Middle</u>
Signal	<u>LTE (Crest factor: 1.0)</u>

B. SAR Measurement Results

Frequency (MHz)	707.500000
Relative permittivity (real part)	55.801627
Relative permittivity (imaginary part)	23.653425
Conductivity (S/m)	0.930435
Variation (%)	-1.990000

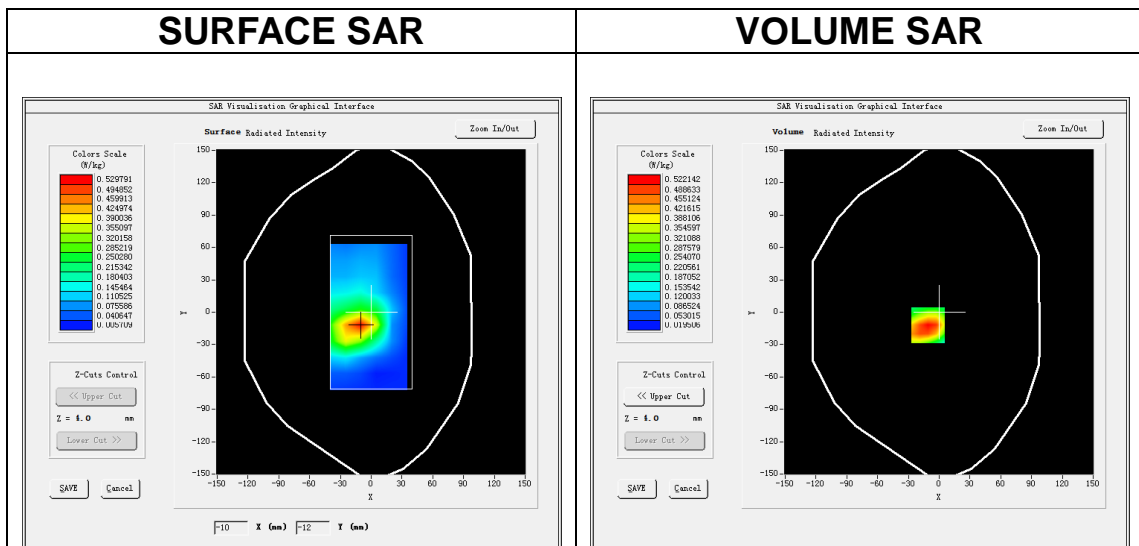

Maximum location: X=-11.00, Y=-12.00

SAR Peak: 0.85 W/kg

SAR 10g (W/Kg)	0.276722
SAR 1g (W/Kg)	0.505726

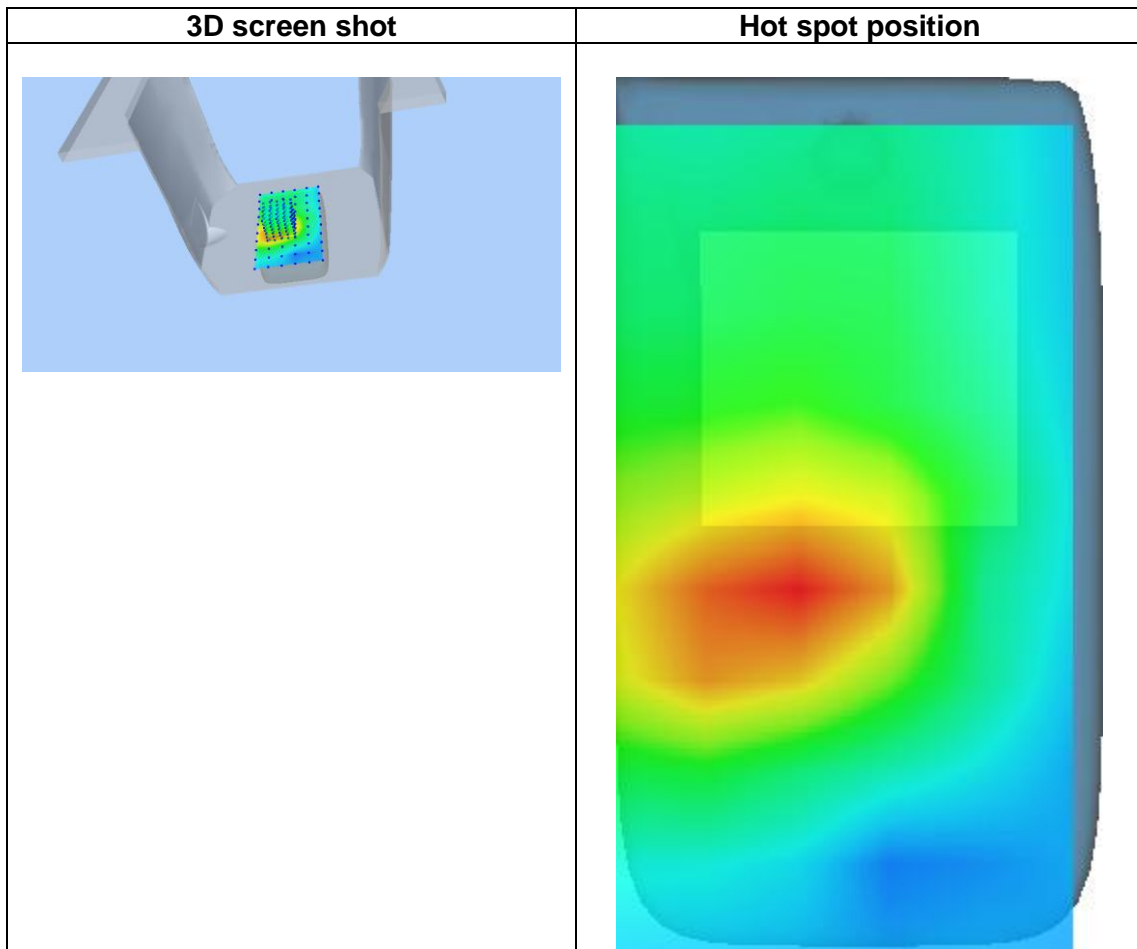
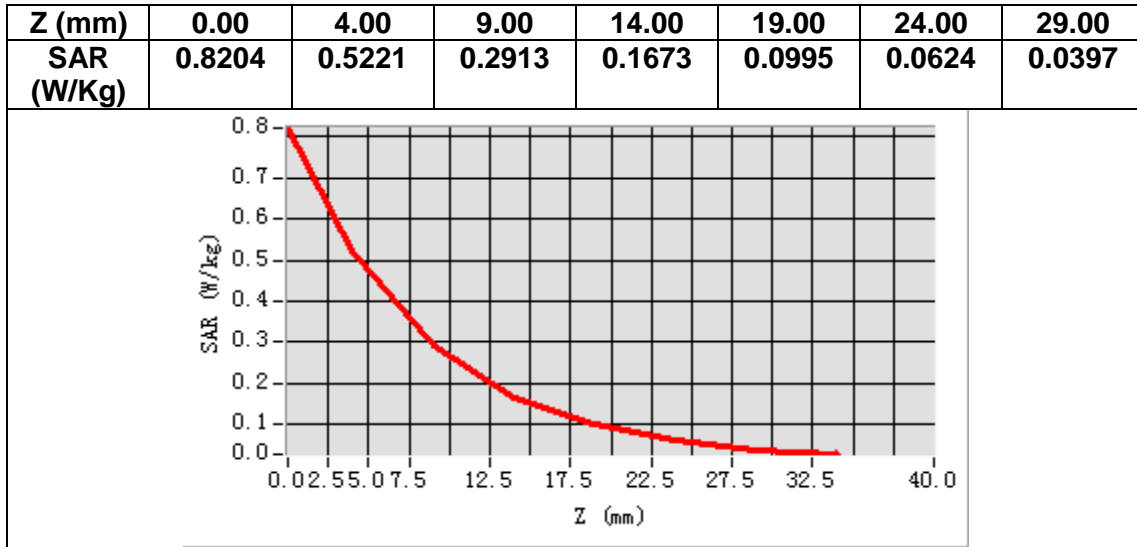

MEASUREMENT 25

A. Experimental conditions.

Area Scan	<u>dx=15mm dy=15mm, h= 5.00 mm</u>
ZoomScan	<u>5x5x7,dx=8mm dy=8mm dz=5mm</u>
Phantom	<u>Left head</u>
Device Position	<u>Cheek</u>
Band	<u>LTE band 13</u>
Channels	<u>Middle</u>
Signal	<u>LTE (Crest factor: 1.0)</u>

B. SAR Measurement Results

Frequency (MHz)	782.000000
Relative permittivity (real part)	41.089909
Relative permittivity (imaginary part)	21.434978
Conductivity (S/m)	0.930635
Variation (%)	4.110000

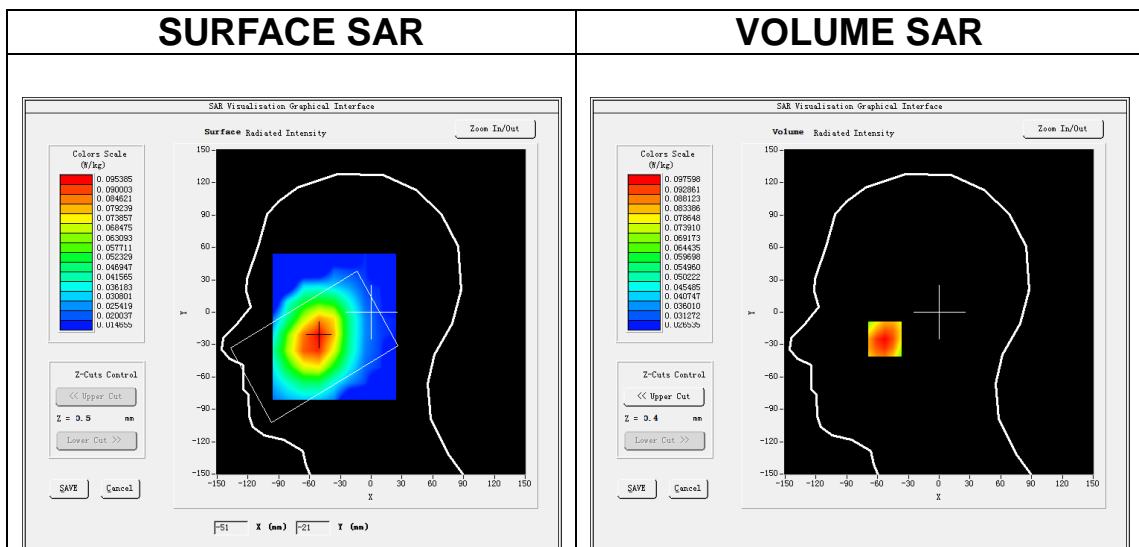

Maximum location: X=-53.00, Y=-25.00

SAR Peak: 0.11 W/kg

SAR 10g (W/Kg)	0.077559
SAR 1g (W/Kg)	0.096705

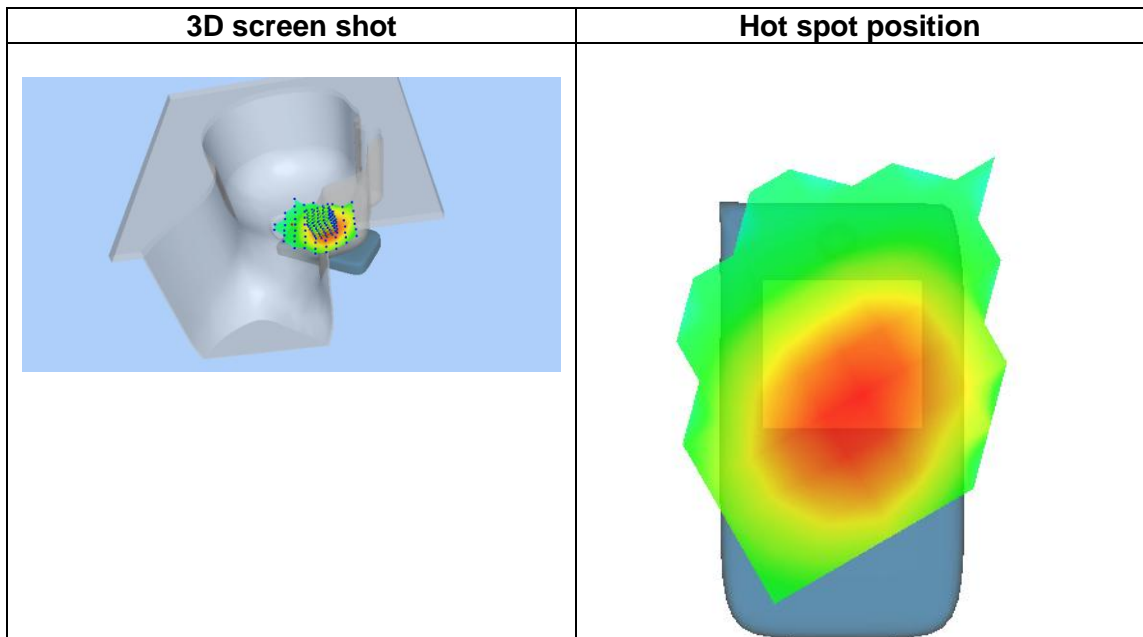
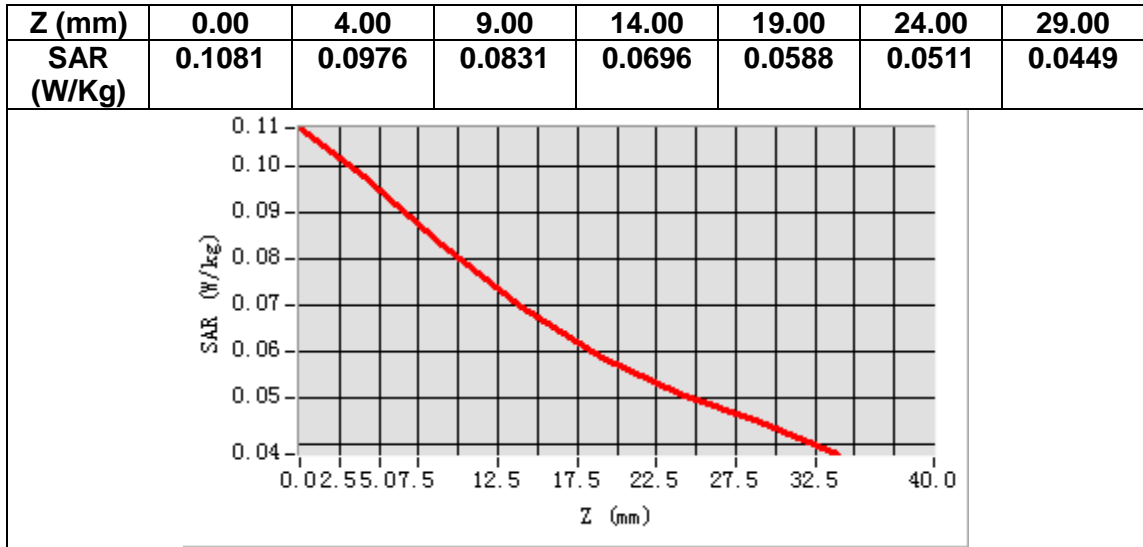

MEASUREMENT 26

A. Experimental conditions.

Area Scan	<u>dx=15mm dy=15mm, h= 5.00 mm</u>
ZoomScan	<u>5x5x7,dx=8mm dy=8mm dz=5mm</u>
Phantom	<u>Validation plane</u>
Device Position	<u>Body</u>
Band	<u>LTE band 13</u>
Channels	<u>Middle</u>
Signal	<u>LTE (Crest factor: 1.0)</u>

B. SAR Measurement Results

Frequency (MHz)	782.000000
Relative permittivity (real part)	54.839910
Relative permittivity (imaginary part)	22.967000
Conductivity (S/m)	0.997789
Variation (%)	1.610000

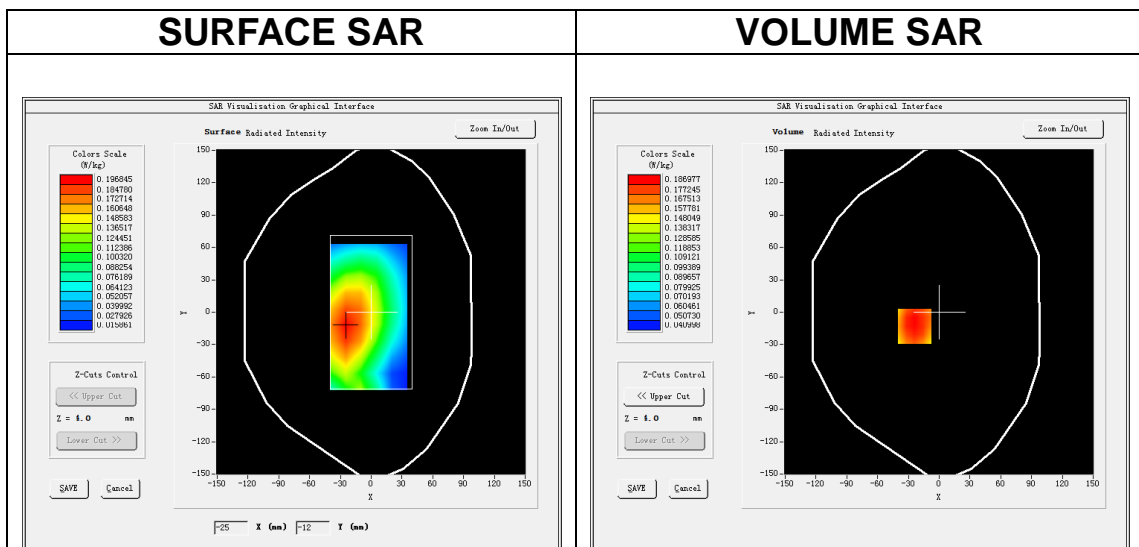

Maximum location: X=-24.00, Y=-13.00

SAR Peak: 0.23 W/kg

SAR 10g (W/Kg)	0.149485
SAR 1g (W/Kg)	0.197561

Z (mm)	0.00	4.00	9.00	14.00	19.00	24.00	29.00
SAR (W/Kg)	0.2327	0.1870	0.1484	0.1229	0.0993	0.0837	0.0666

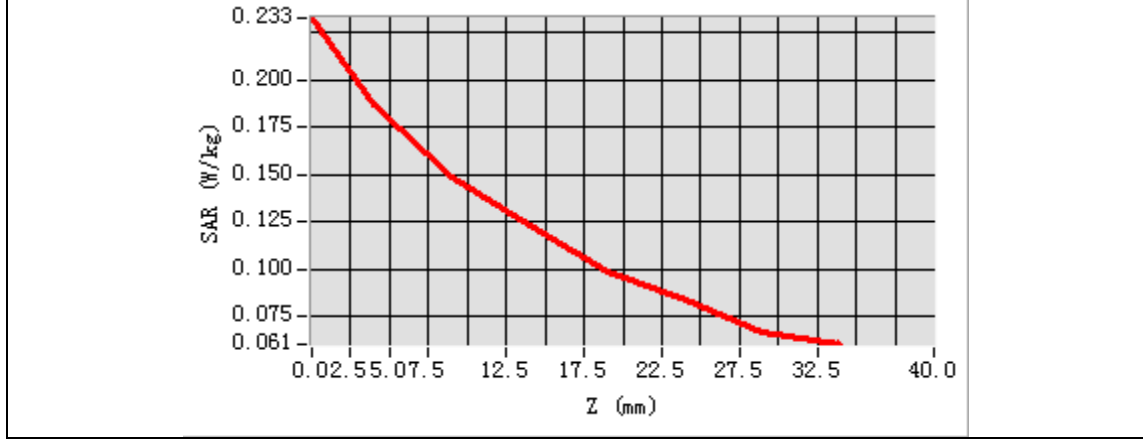

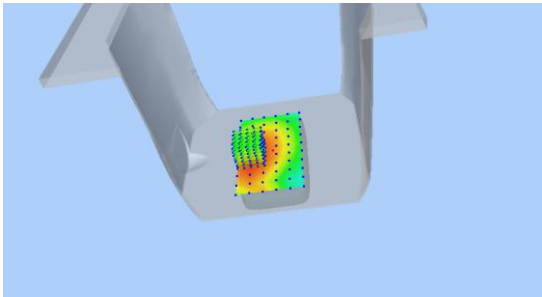
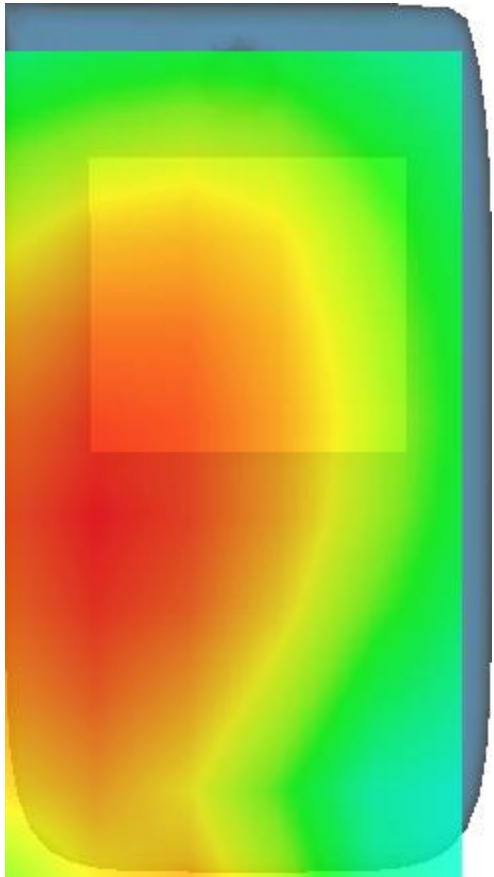
3D screen shot	Hot spot position
	

MEASUREMENT 27

A. Experimental conditions.

Area Scan	<u>dx=15mm dy=15mm, h= 5.00 mm</u>
ZoomScan	<u>5x5x7,dx=8mm dy=8mm dz=5mm</u>
Phantom	<u>Left head</u>
Device Position	<u>Cheek</u>
Band	<u>LTE band 17</u>
Channels	<u>Middle</u>
Signal	<u>LTE (Crest factor: 1.0)</u>

B. SAR Measurement Results

Frequency (MHz)	710.000000
Relative permittivity (real part)	42.026711
Relative permittivity (imaginary part)	22.106178
Conductivity (S/m)	0.871966
Variation (%)	-4.700000

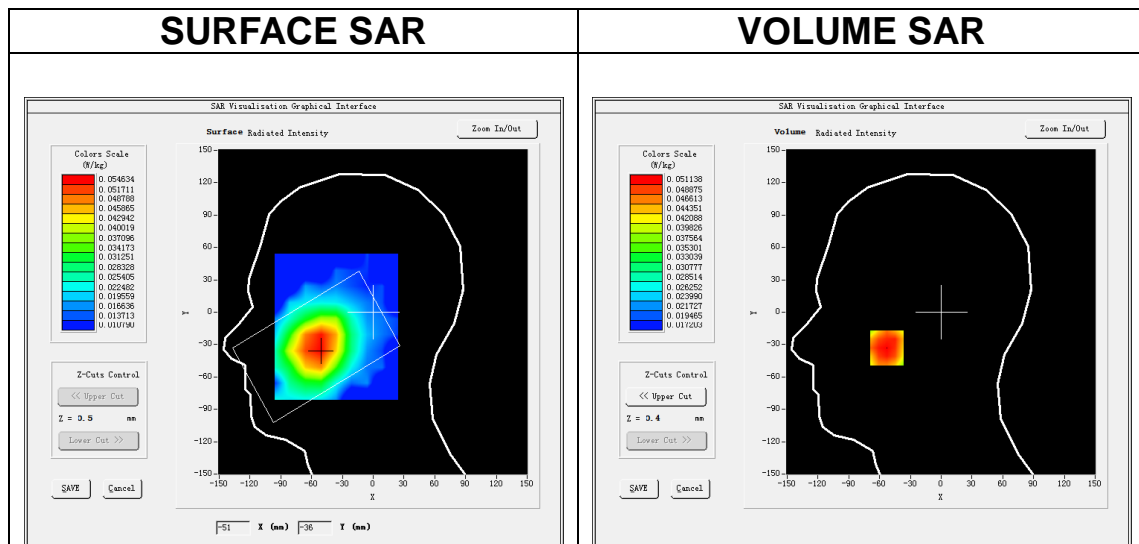

Maximum location: X=-53.00, Y=-33.00

SAR Peak: 0.06 W/kg

SAR 10g (W/Kg)	0.041815
SAR 1g (W/Kg)	0.050823

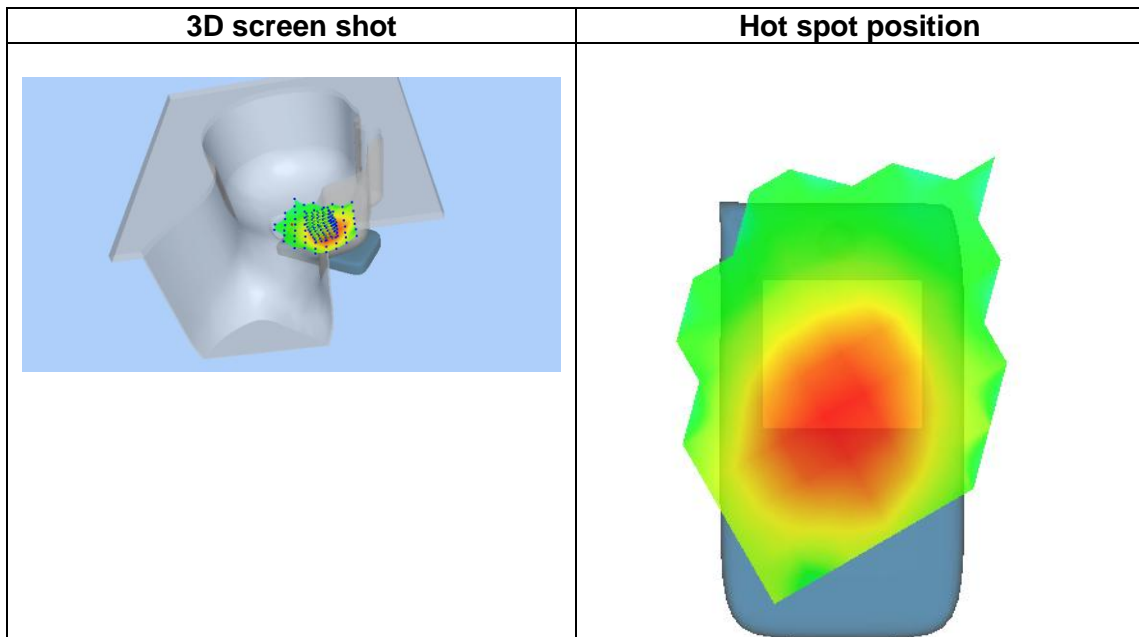
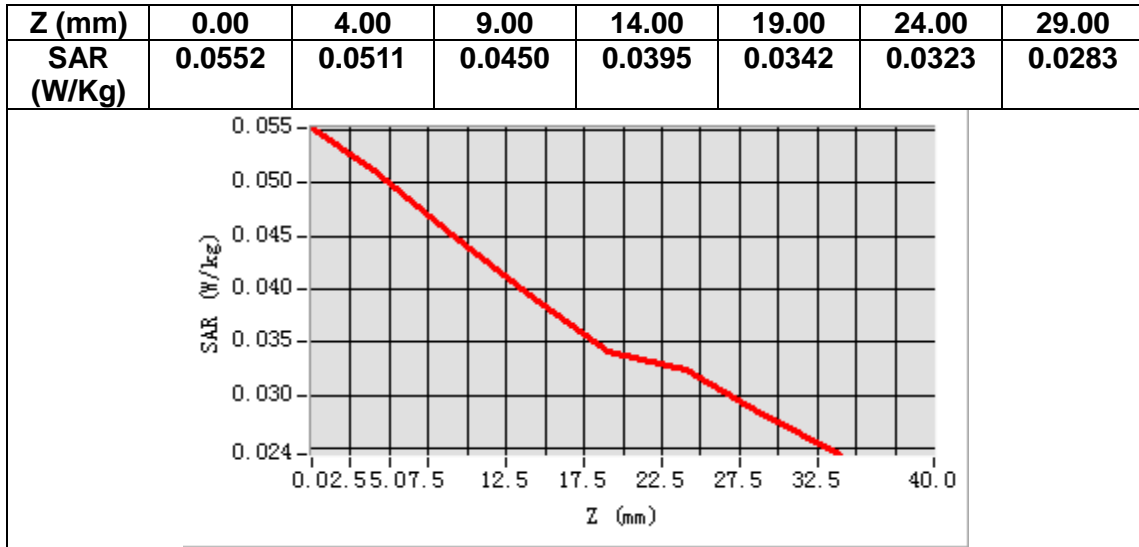

MEASUREMENT 28

A. Experimental conditions.

Area Scan	<u>dx=15mm dy=15mm, h= 5.00 mm</u>
ZoomScan	<u>5x5x7, dx=8mm dy=8mm dz=5mm</u>
Phantom	<u>Validation plane</u>
Device Position	<u>Body</u>
Band	<u>LTE band 17</u>
Channels	<u>Middle</u>
Signal	<u>LTE (Crest factor: 1.0)</u>

B. SAR Measurement Results

Frequency (MHz)	710.000000
Relative permittivity (real part)	55.776711
Relative permittivity (imaginary part)	23.670500
Conductivity (S/m)	0.933670
Variation (%)	-2.520000

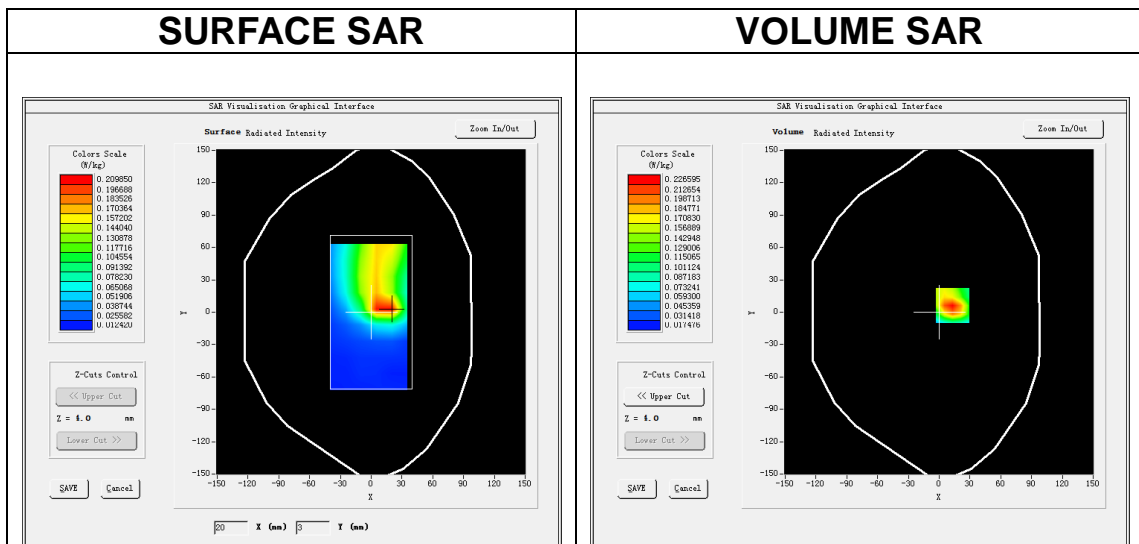

Maximum location: X=13.00, Y=6.00

SAR Peak: 0.37 W/kg

SAR 10g (W/Kg)	0.120814
SAR 1g (W/Kg)	0.217917

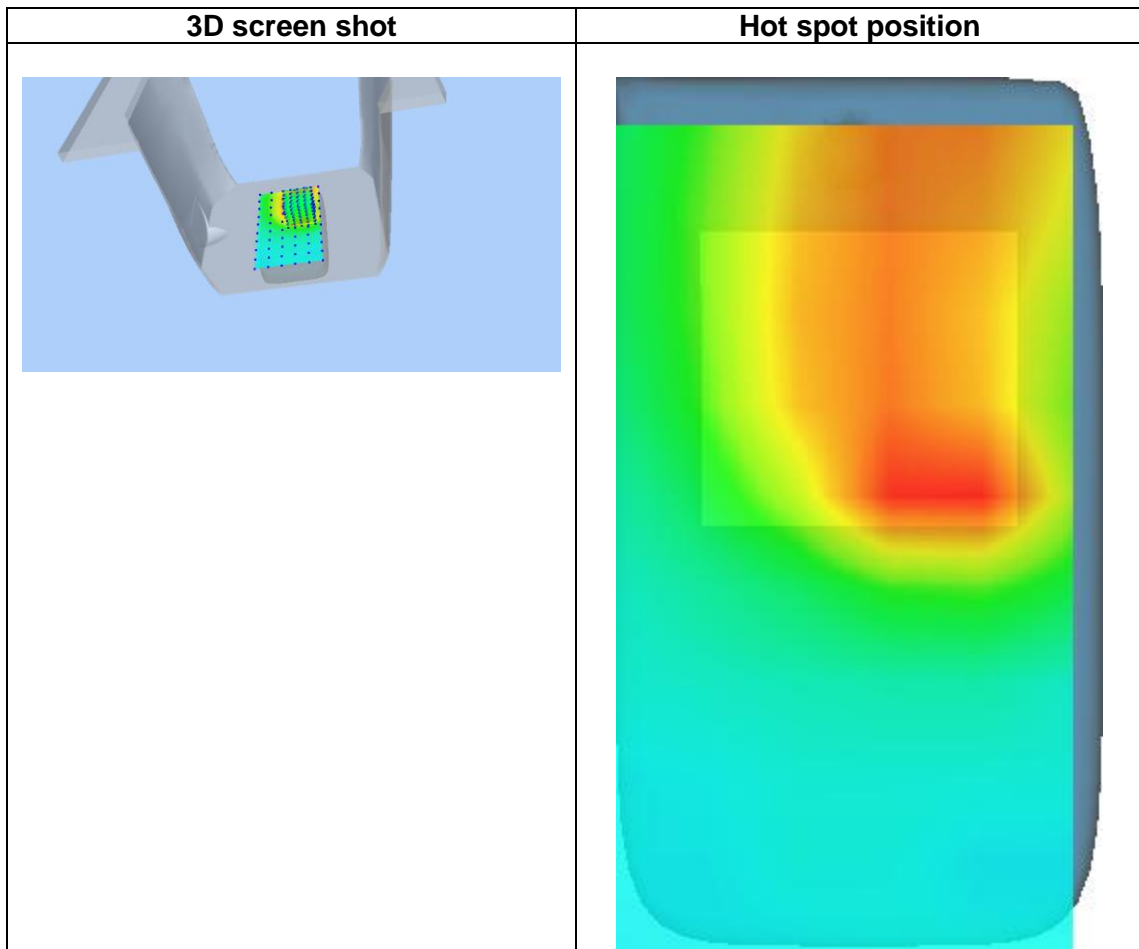
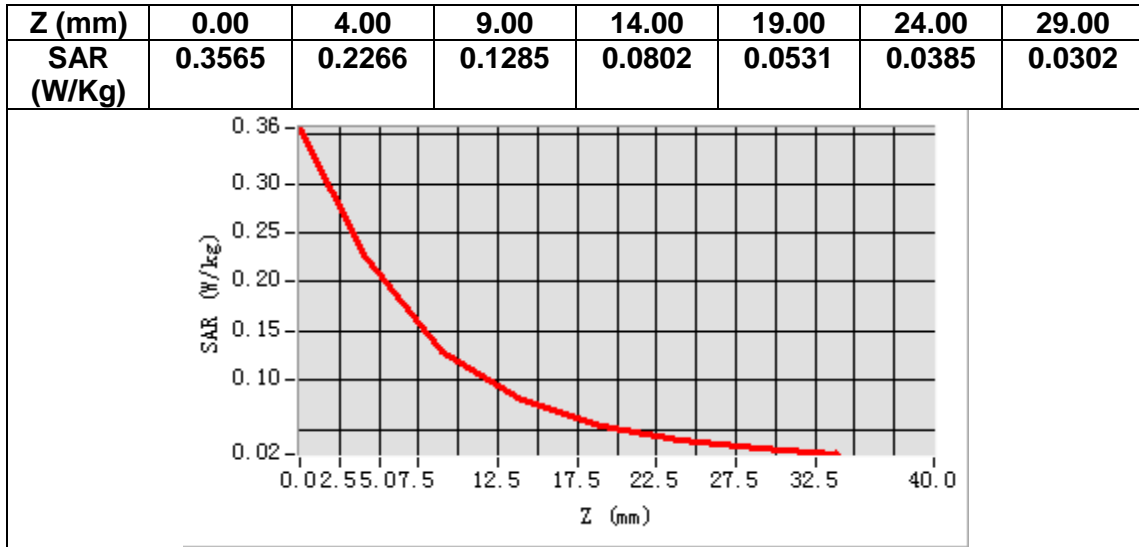

14. Appendix D. Calibration Certificate

Table of contents
E Field Probe - SN 08/16 EPGO287
750 MHz Dipole - SN 03/15 DIP 0G750-355
835 MHz Dipole - SN 03/15 DIP 0G835-347
1800 MHz Dipole - SN 03/15 DIP 1G800-349
1900 MHz Dipole - SN 03/15 DIP 1G900-350
2450 MHz Dipole - SN 03/15 DIP 2G450-352
2600 MHz Dipole - SN 03/15 DIP 2G600-356
5000-6000 MHz Dipole - SN 13/14 WGA 33