

# EMC Technologies (NZ) Ltd

Test Report No 50511.1

Report date: 24 June 2005

## Internal main board topside



**EMC Technologies (NZ) Ltd**

STREET ADDRESS - 47 MacKelvie Street, Grey Lynn, Auckland, New Zealand  
POSTAL ADDRESS - PO Box 68 307, Newton, Auckland, New Zealand

**This report may not be reproduced except in full**

Telephone: +64 9 360 0862 Fax: +64 9 360 0861

E-mail: [aucklab@ihug.co.nz](mailto:aucklab@ihug.co.nz)

Web Site: [www.emctech.com.au](http://www.emctech.com.au)

Page 35 of 37

# EMC Technologies (NZ) Ltd

Test Report No 50511.1

Report date: 24 June 2005

## Circuit board beneath the shield

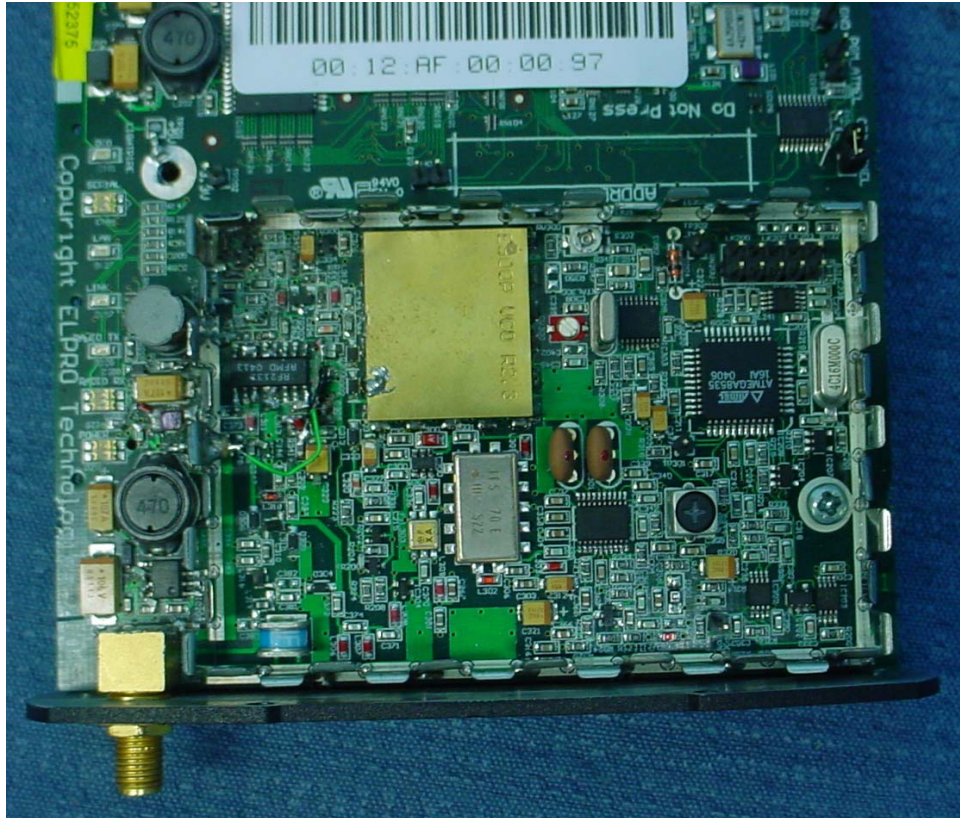

**EMC Technologies (NZ) Ltd**

STREET ADDRESS - 47 MacKelvie Street, Grey Lynn, Auckland, New Zealand  
POSTAL ADDRESS - PO Box 68 307, Newton, Auckland, New Zealand

**This report may not be reproduced except in full**

Telephone: +64 9 360 0862 Fax: +64 9 360 0861

E-mail: [aucklab@ihug.co.nz](mailto:aucklab@ihug.co.nz)

Web Site: [www.emctech.com.au](http://www.emctech.com.au)

Page 36 of 37



# EMC Technologies (NZ) Ltd

Test Report No 50511.1

Report date: 24 June 2005

## Internal main board bottom side

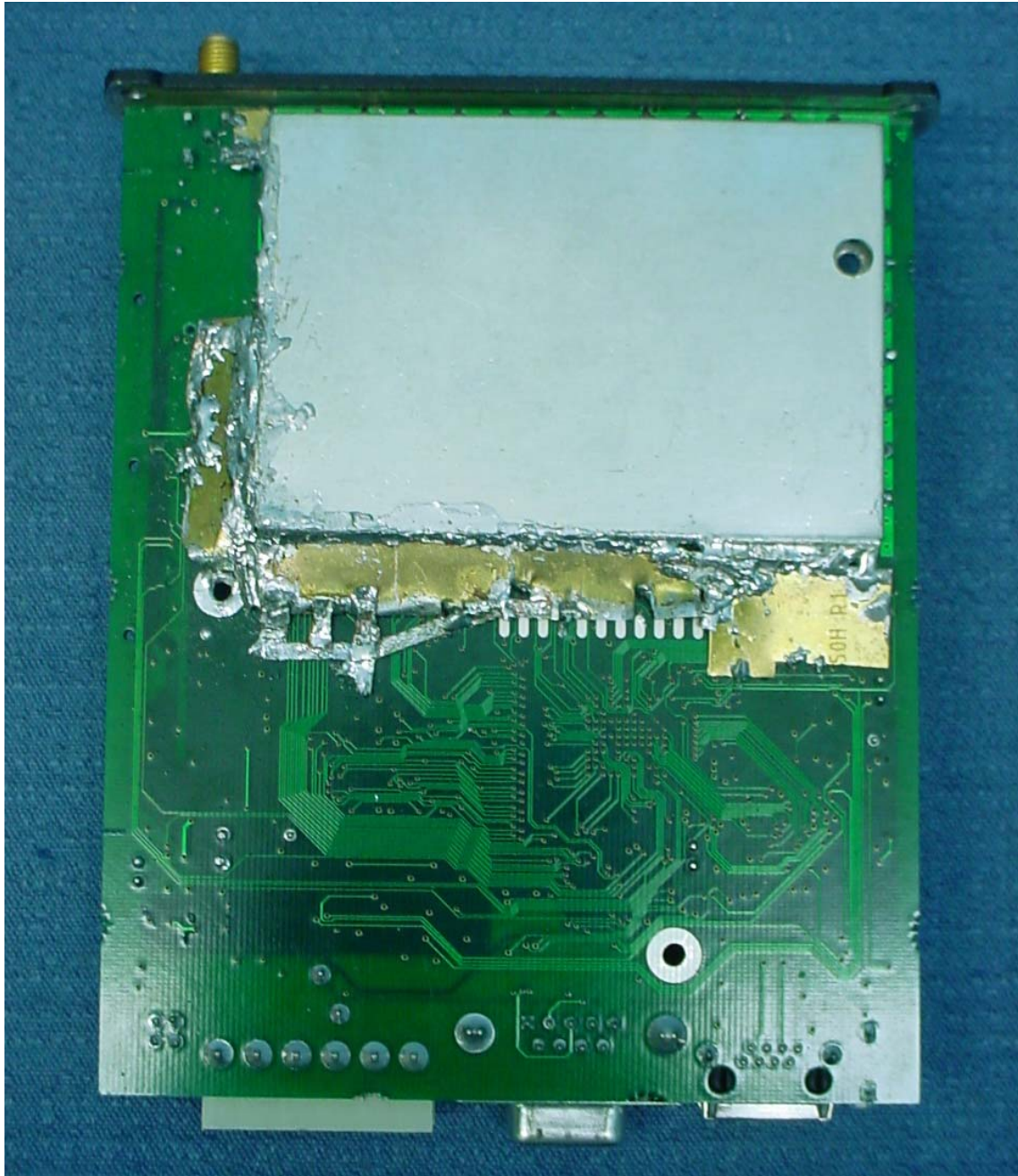

**EMC Technologies (NZ) Ltd**

STREET ADDRESS - 47 MacKelvie Street, Grey Lynn, Auckland, New Zealand  
POSTAL ADDRESS - PO Box 68 307, Newton, Auckland, New Zealand

**This report may not be reproduced except in full**

Telephone: +64 9 360 0862 Fax: +64 9 360 0861

E-mail: [aucklab@ihug.co.nz](mailto:aucklab@ihug.co.nz)

Web Site: [www.emctech.com.au](http://www.emctech.com.au)

Page 37 of 37