

EMC Technologies (NZ) Ltd

Test Report No 100901.1
Report date: 5 October 2010

Outside test set ups:

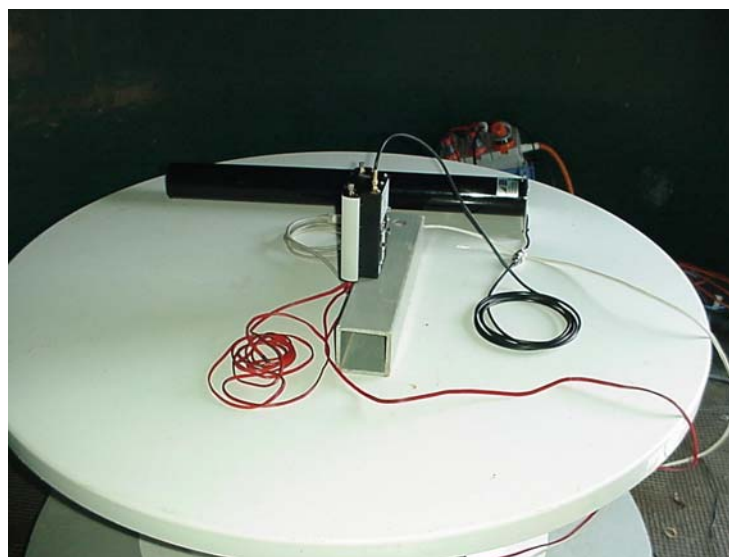

EMC Technologies (NZ) Ltd

STREET ADDRESS - 47 MacKelvie Street, Grey Lynn, Auckland, New Zealand
POSTAL ADDRESS - PO Box 68 307, Newton, Auckland, New Zealand

Page 37 of 40

This report may not be reproduced except in full

Telephone: +64 9 360 0862 Fax: +64 9 360 0861

E-mail: aucklab@ihug.co.nz

Web Site: www.emctech.com.au

EMC Technologies (NZ) Ltd

Test Report No 100901.1

Report date: 5 October 2010

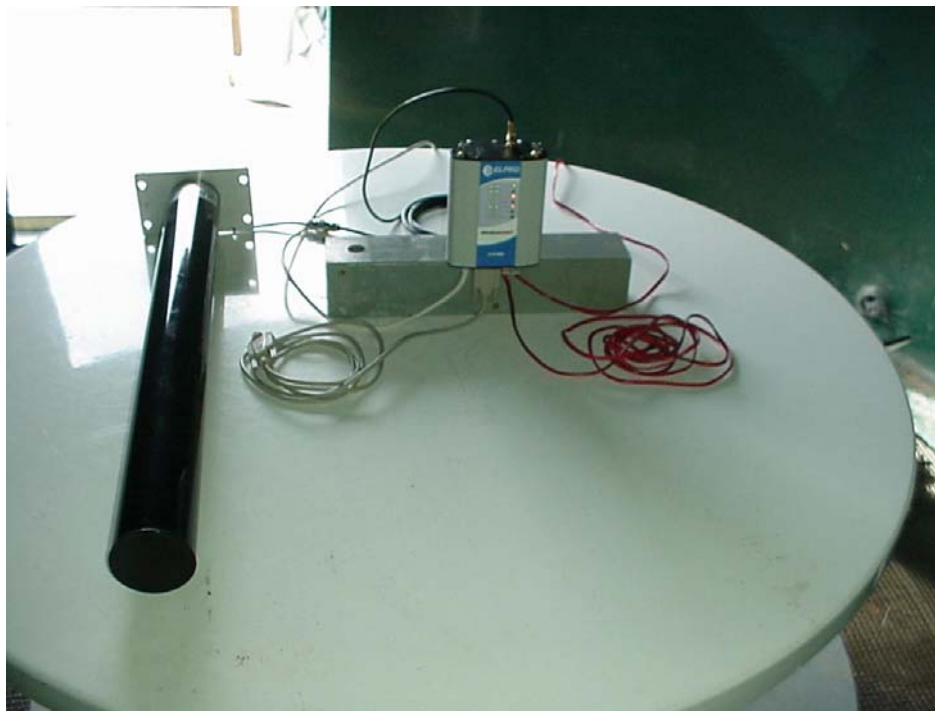
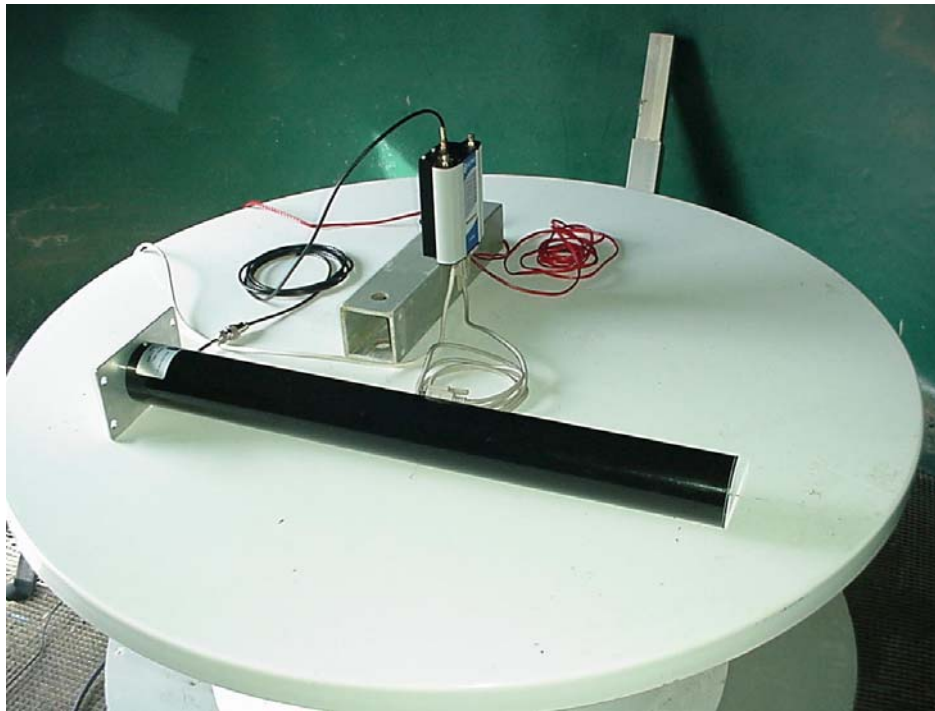

EMC Technologies (NZ) Ltd

STREET ADDRESS - 47 MacKelvie Street, Grey Lynn, Auckland, New Zealand

POSTAL ADDRESS - PO Box 68 307, Newton, Auckland, New Zealand

Page 38 of 40

This report may not be reproduced except in full

Telephone: +64 9 360 0862 Fax: +64 9 360 0861

E-mail: aucklab@ihug.co.nz

Web Site: www.emctech.com.au

EMC Technologies (NZ) Ltd

Test Report No 100901.1

Report date: 5 October 2010

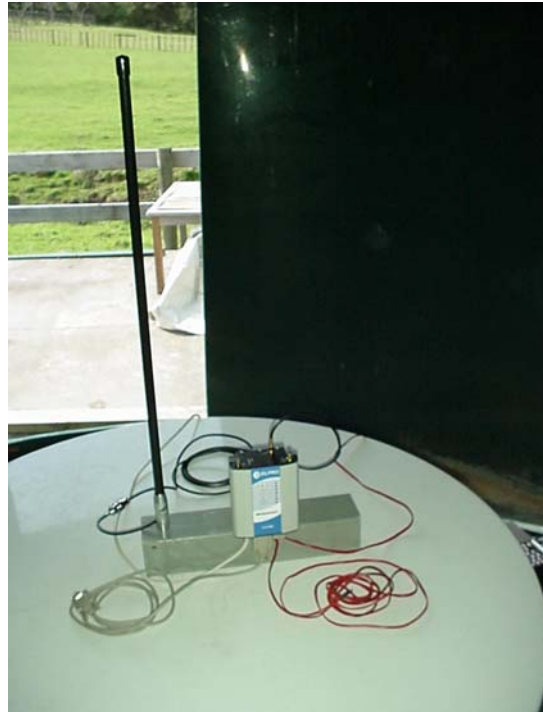

EMC Technologies (NZ) Ltd

STREET ADDRESS - 47 MacKelvie Street, Grey Lynn, Auckland, New Zealand
POSTAL ADDRESS - PO Box 68 307, Newton, Auckland, New Zealand

Page 39 of 40

This report may not be reproduced except in full

Telephone: +64 9 360 0862 Fax: +64 9 360 0861

E-mail: aucklab@ihug.co.nz

Web Site: www.emctech.com.au





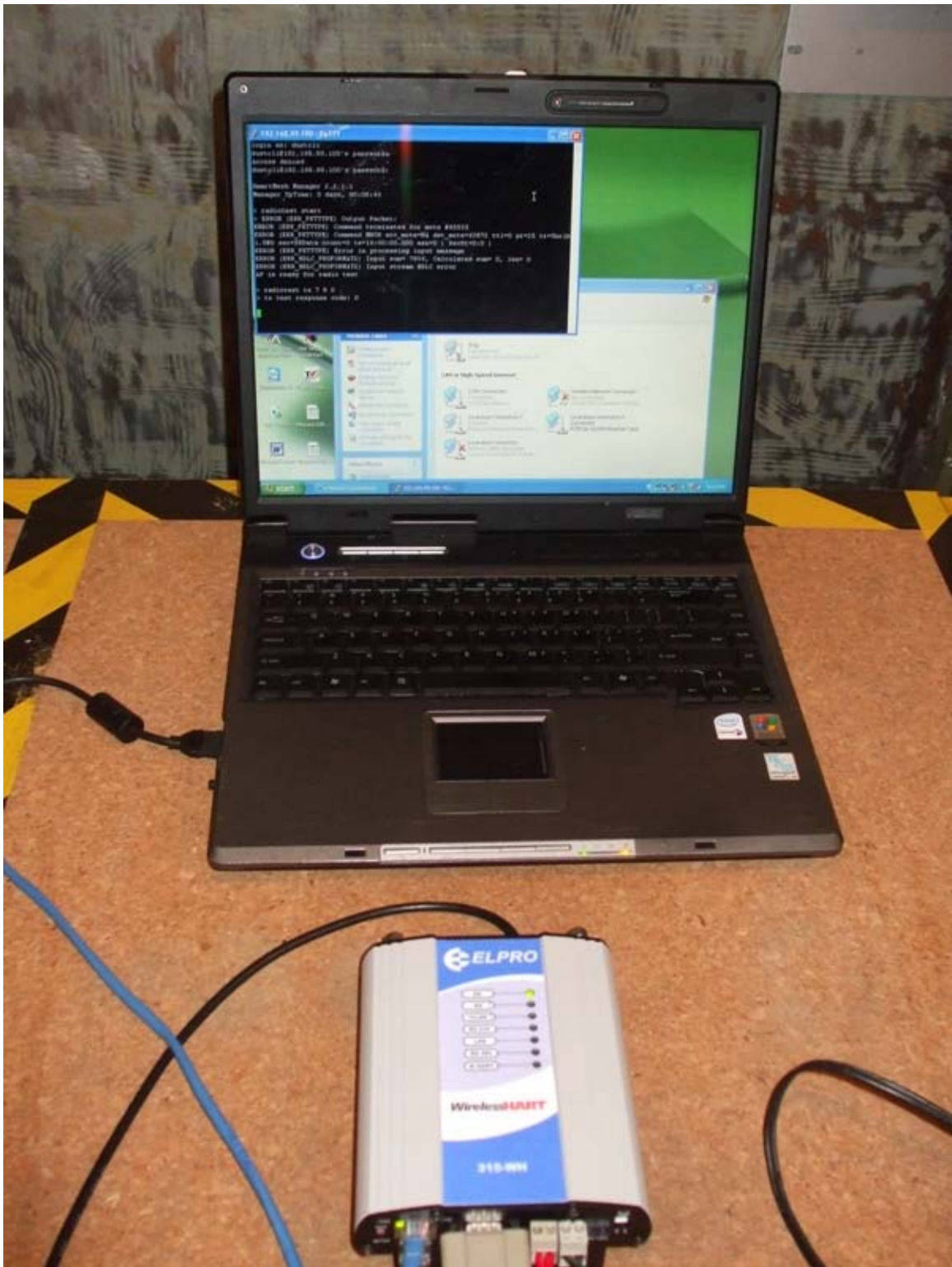



A close up view of the display on the computer screen

```
192.168.99.100 - PuTTY
login as: dustcli
dustcli@192.168.99.100's password:

SmartMesh Manager 2.2.1.1
Manager UpTime: 0 days, 00:03:36

> radiotest start
> ERROR (ERR_PKTTYPE) Output Packet:
ERROR (ERR_PKTTYPE) Command terminated for mote #65535
ERROR (ERR_PKTTYPE) Command MNGR src_mote=NA dst_mote=
1.U#0 sec=SKData count=0 ts=16:00:00.000 asn=0 | DevSt
ERROR (ERR_PKTTYPE) Error in processing input message
ERROR (ERR_HDLC_PKGFORMAT2) Input sum= 7936, Calculated
ERROR (ERR_HDLC_PKGFORMAT2) Input stream HDLC error
AP is ready for radio test

>
> radiotest tx 7 8 0
> tx test response code: 0
```