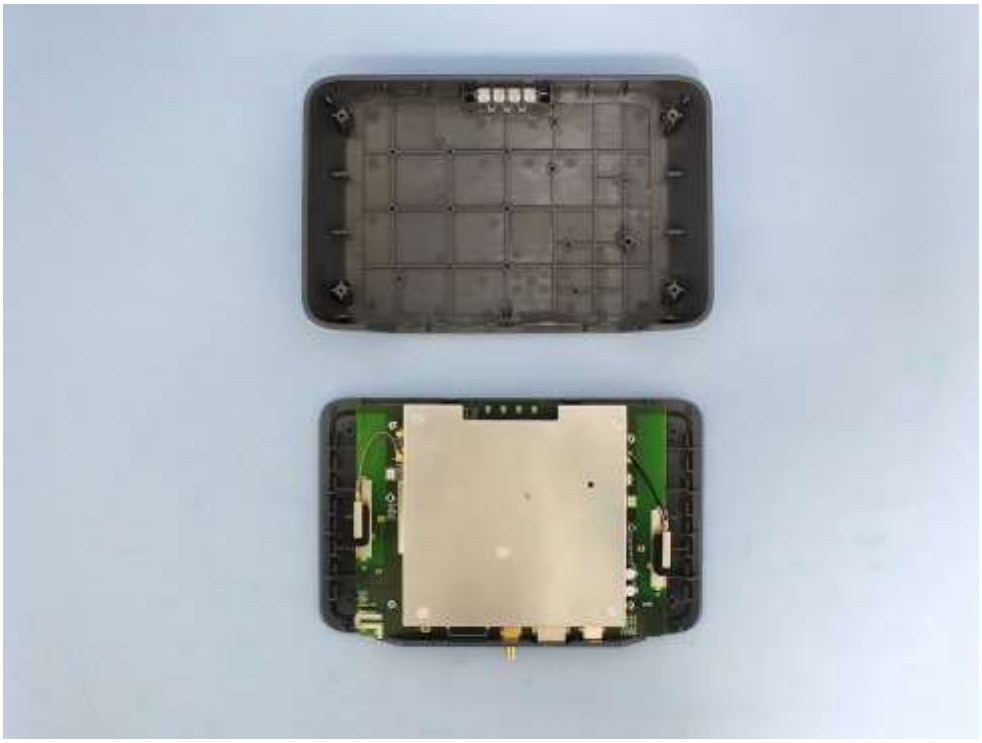

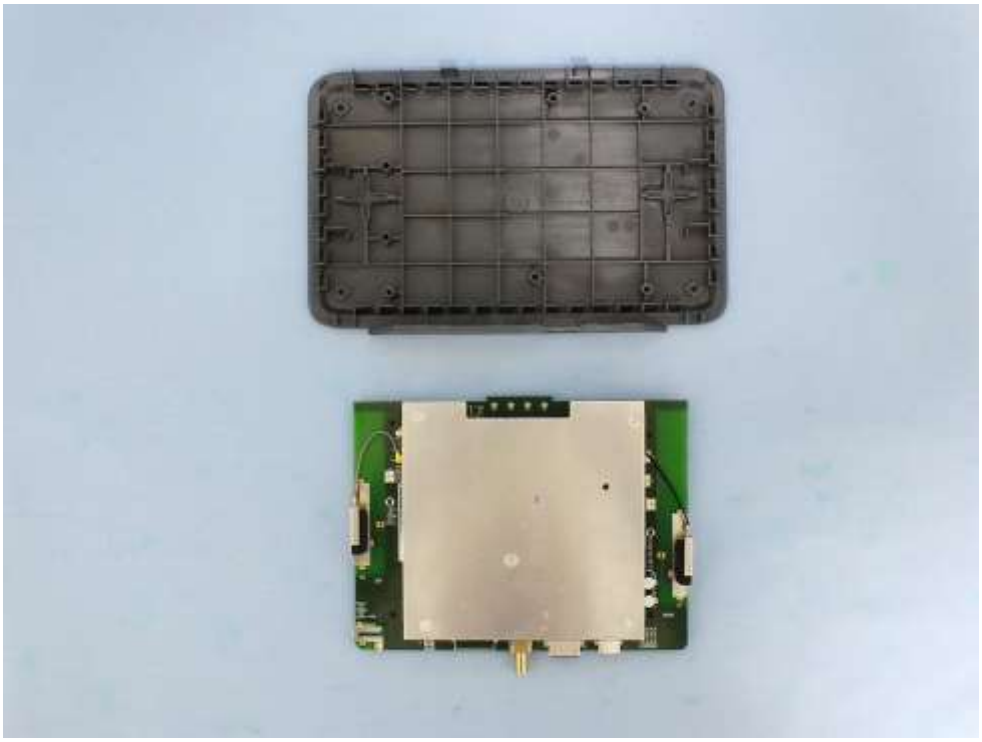

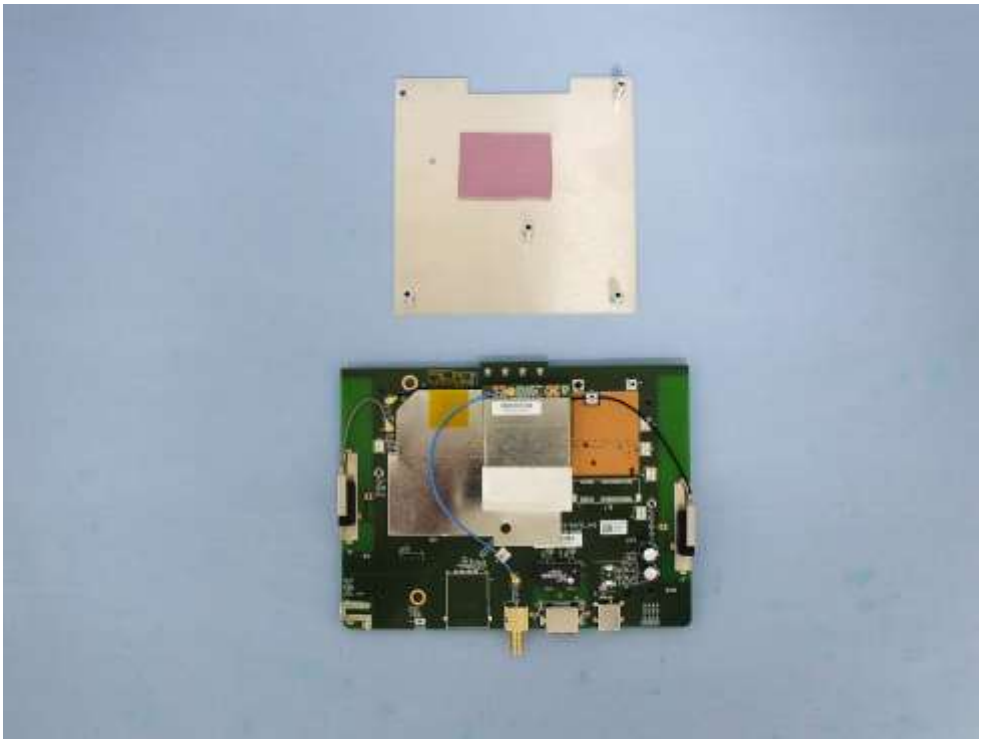

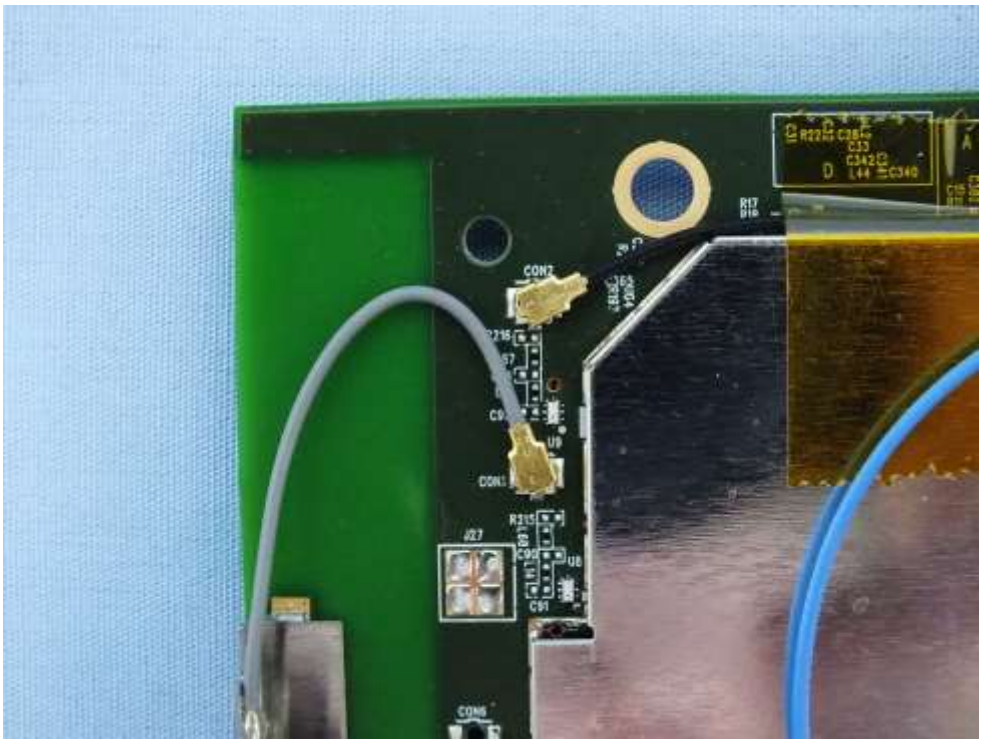

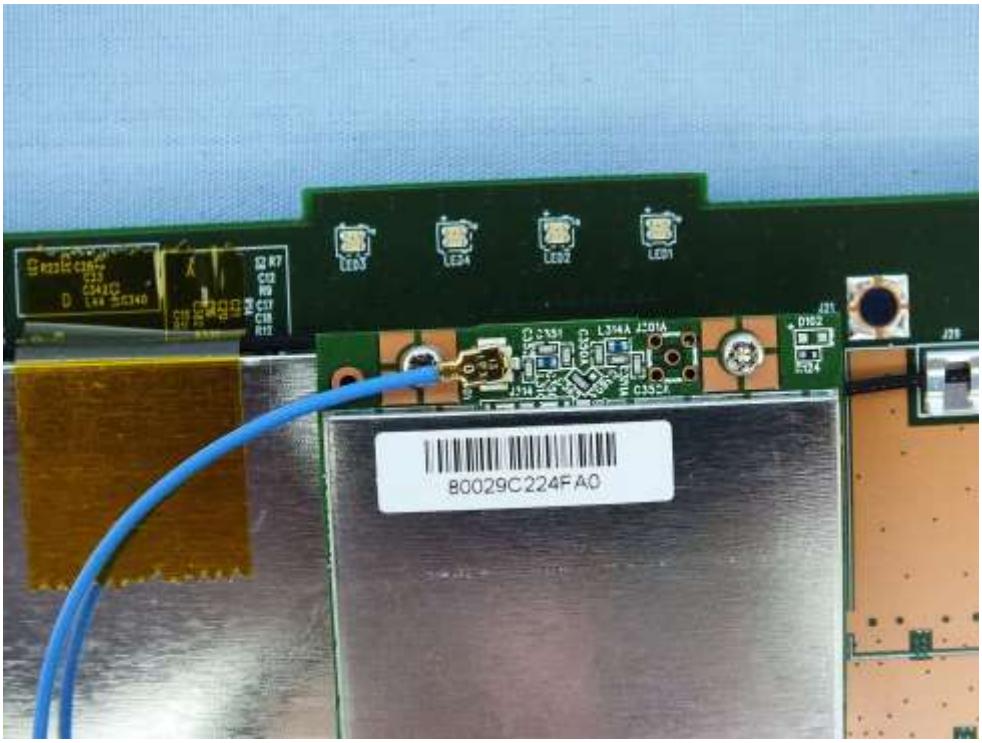
80029C224FA0

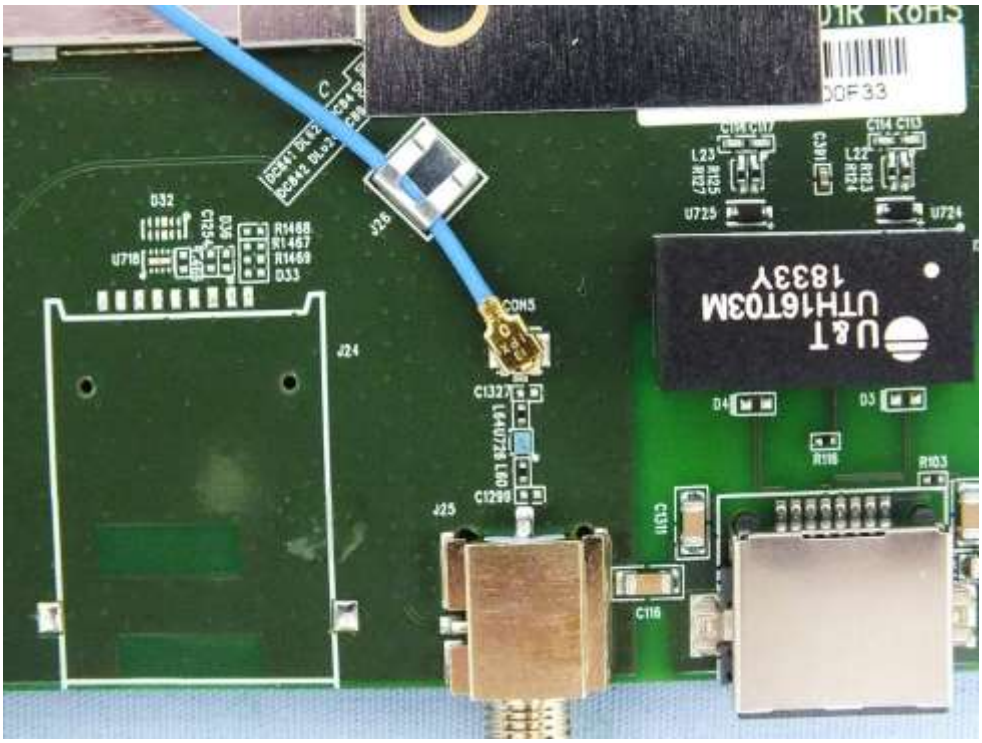
U&T
UTH16T03M
1833Y

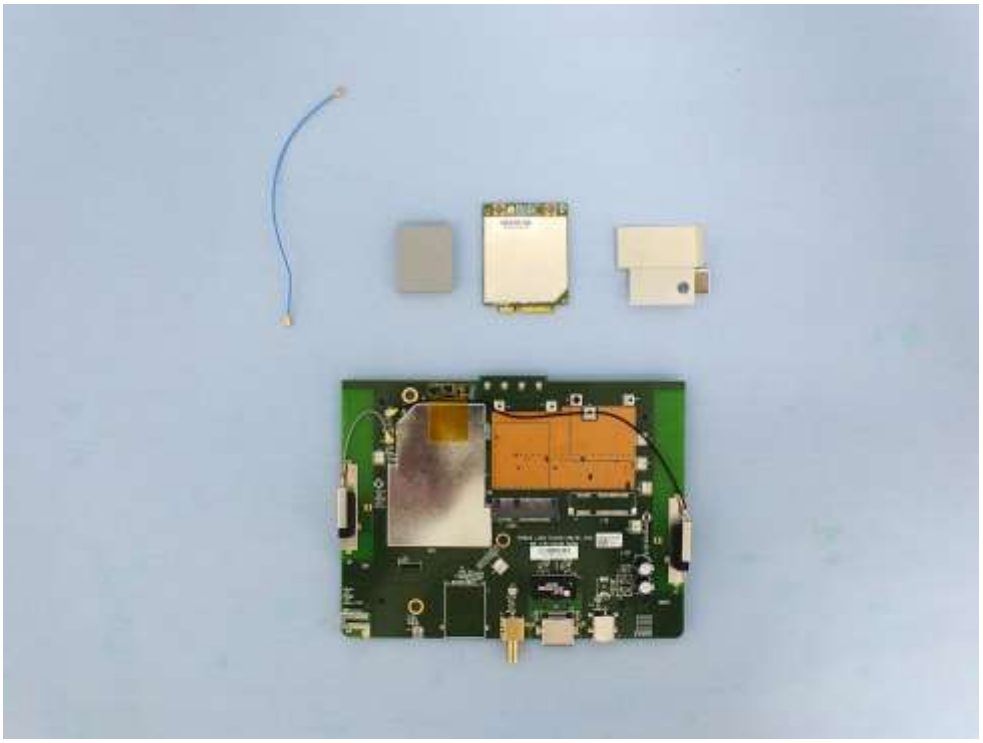

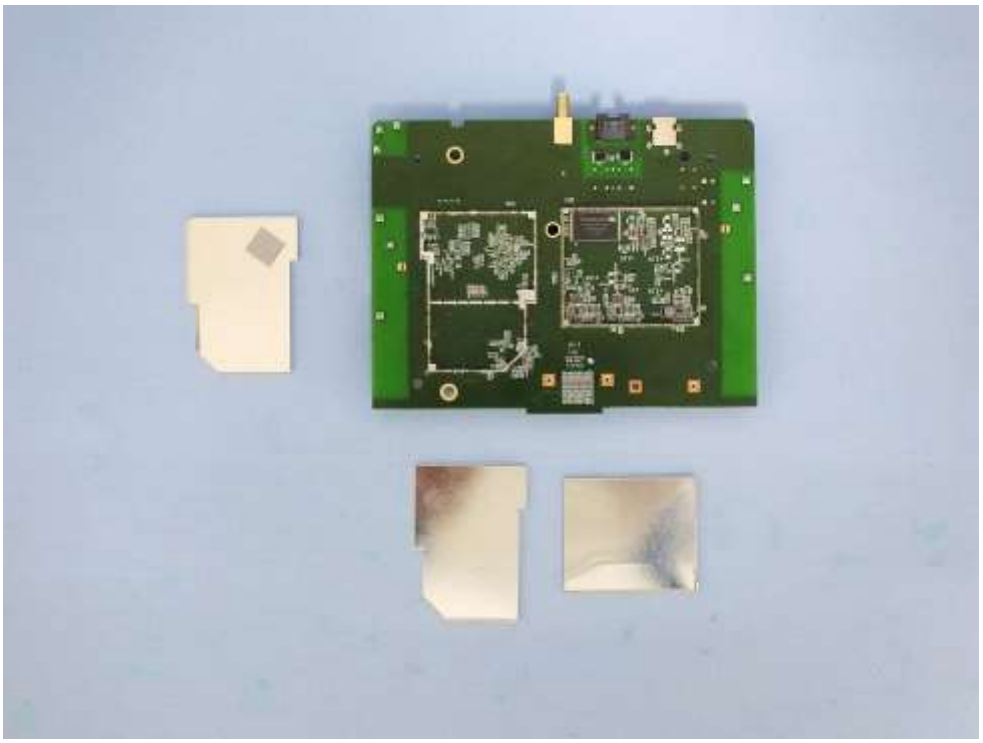

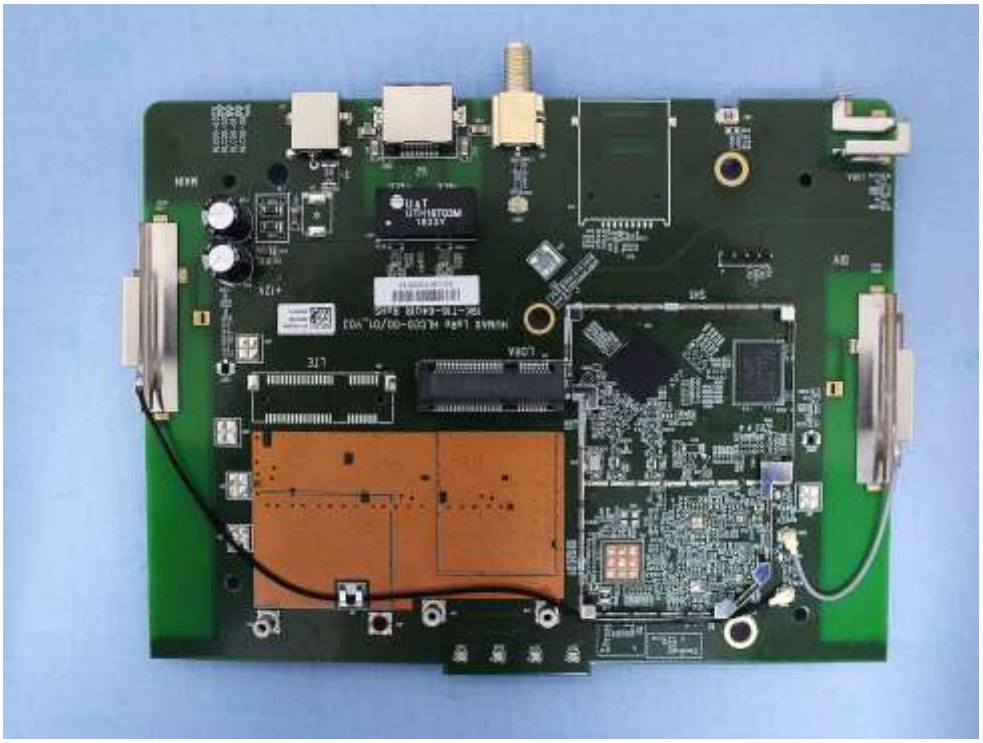

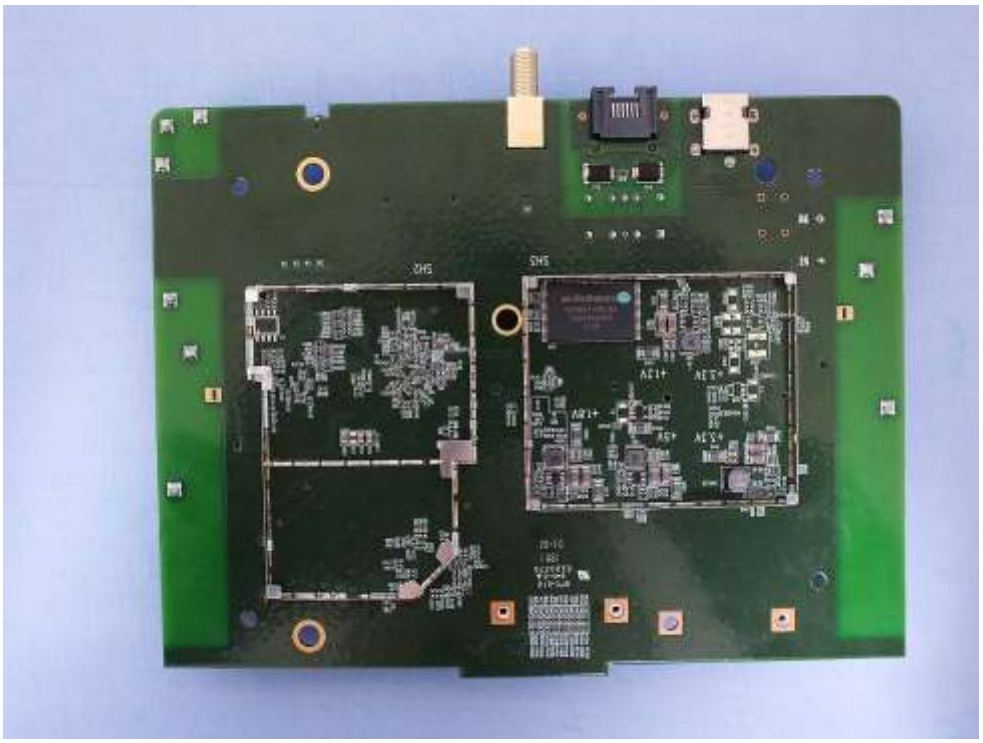

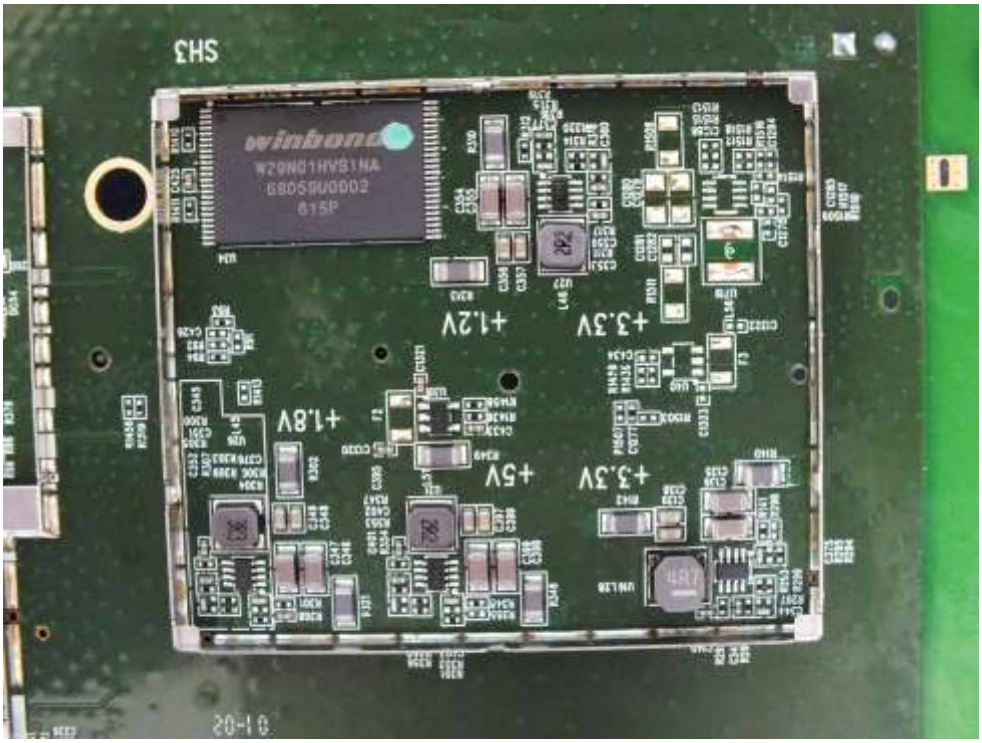
SH3
winbond
+1.2V
+3.3V
+1.8V
+5V
+3.3V

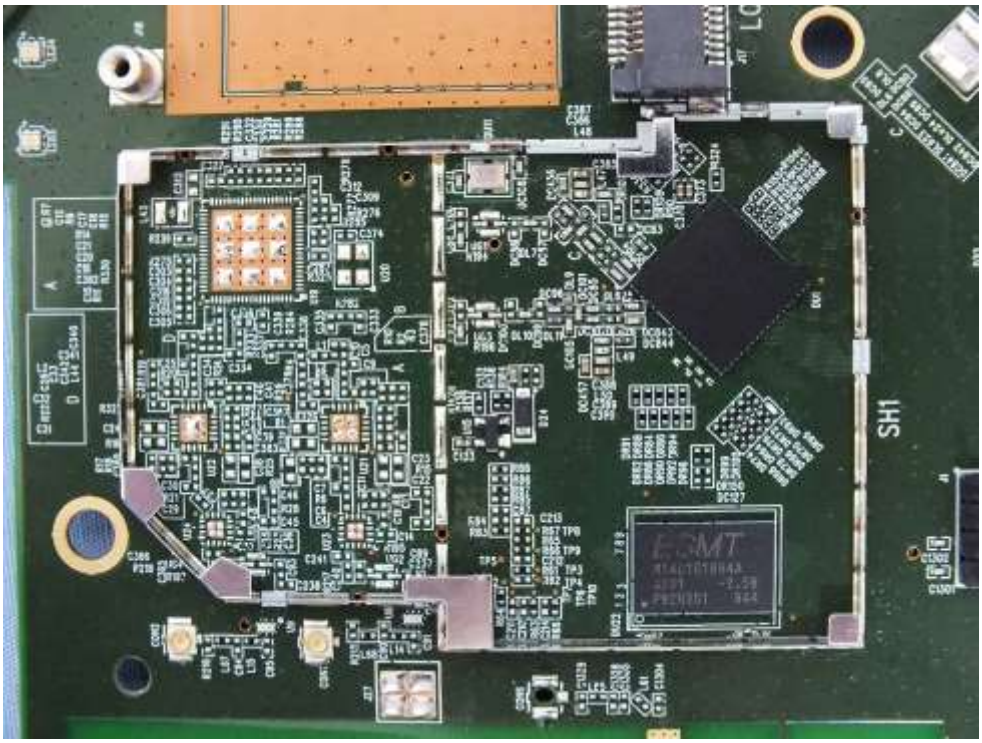
SH1

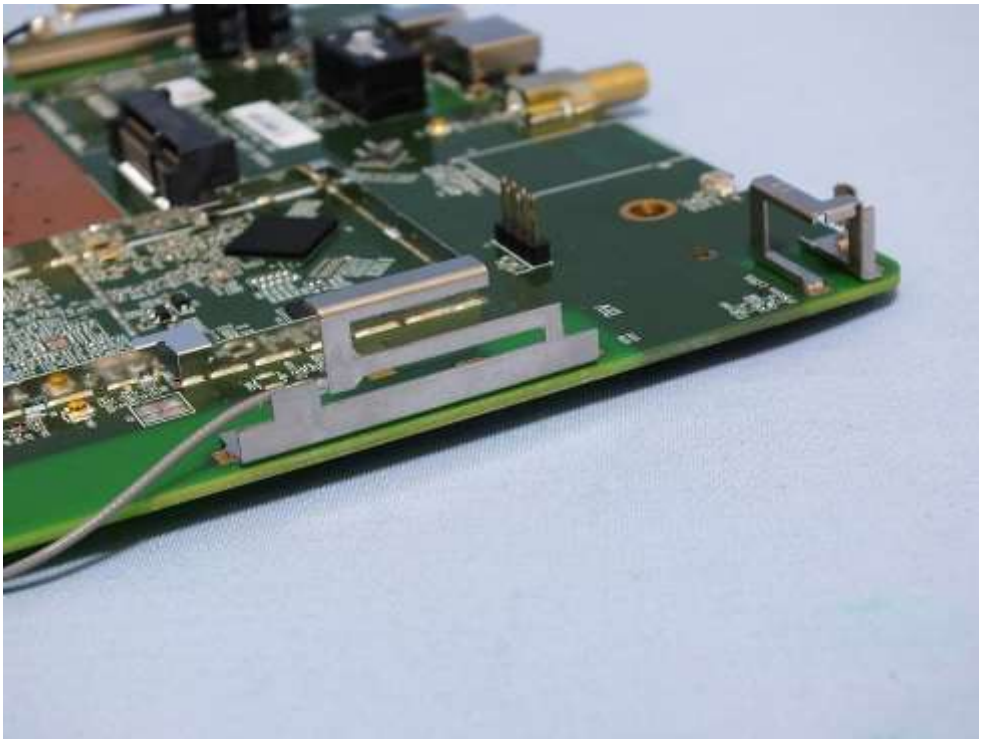

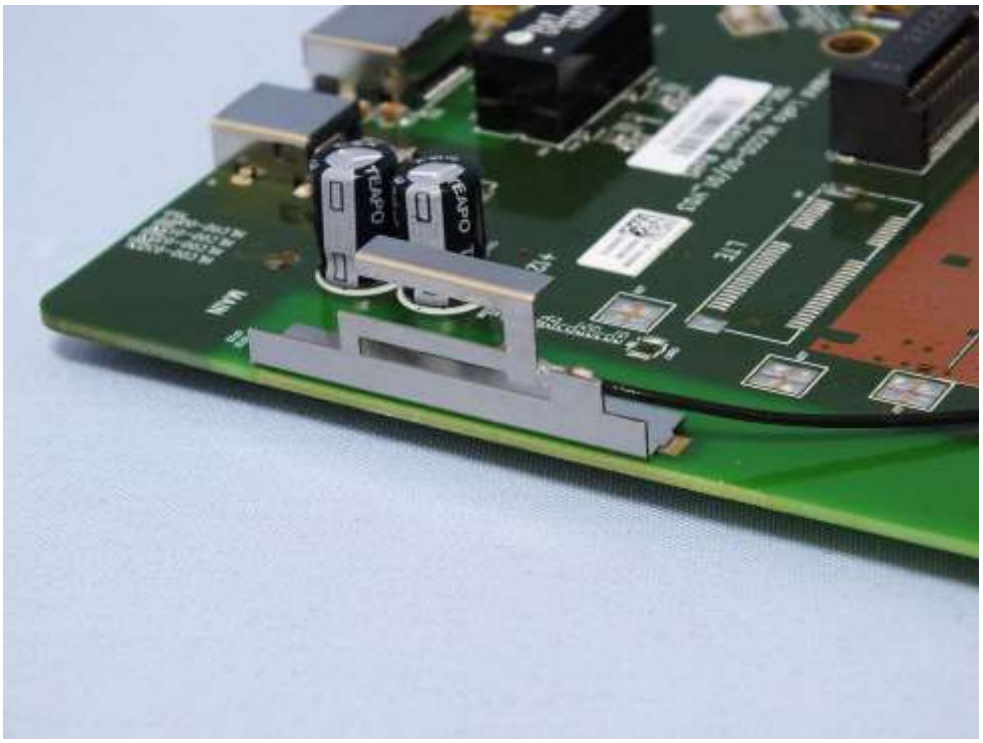
TEAPO
TEAPO

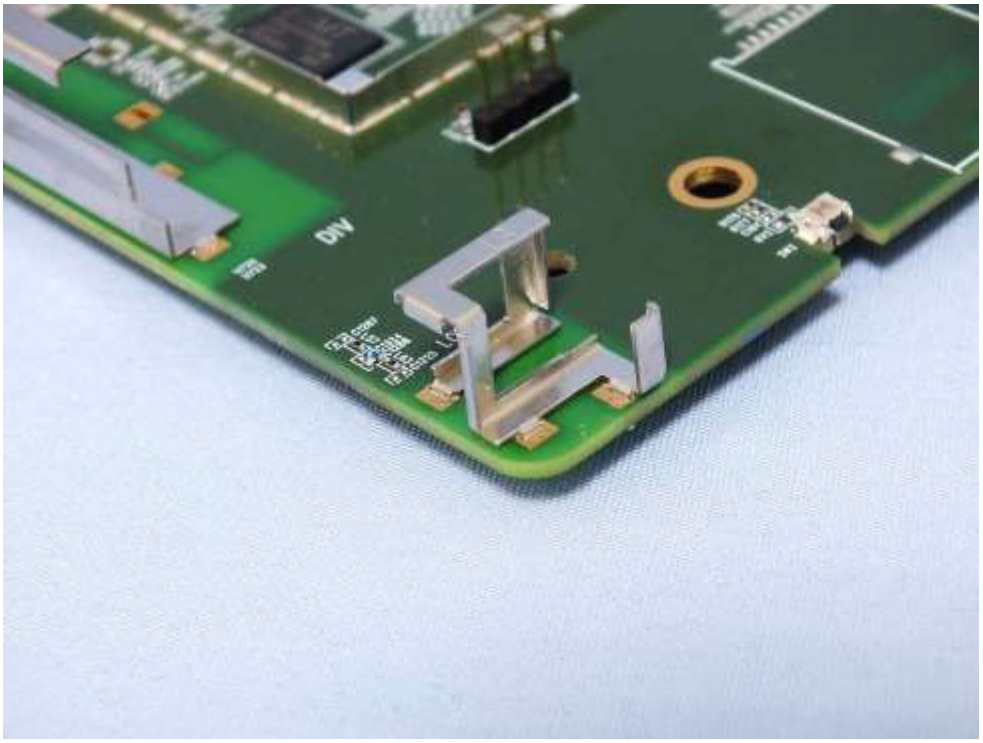
DIV

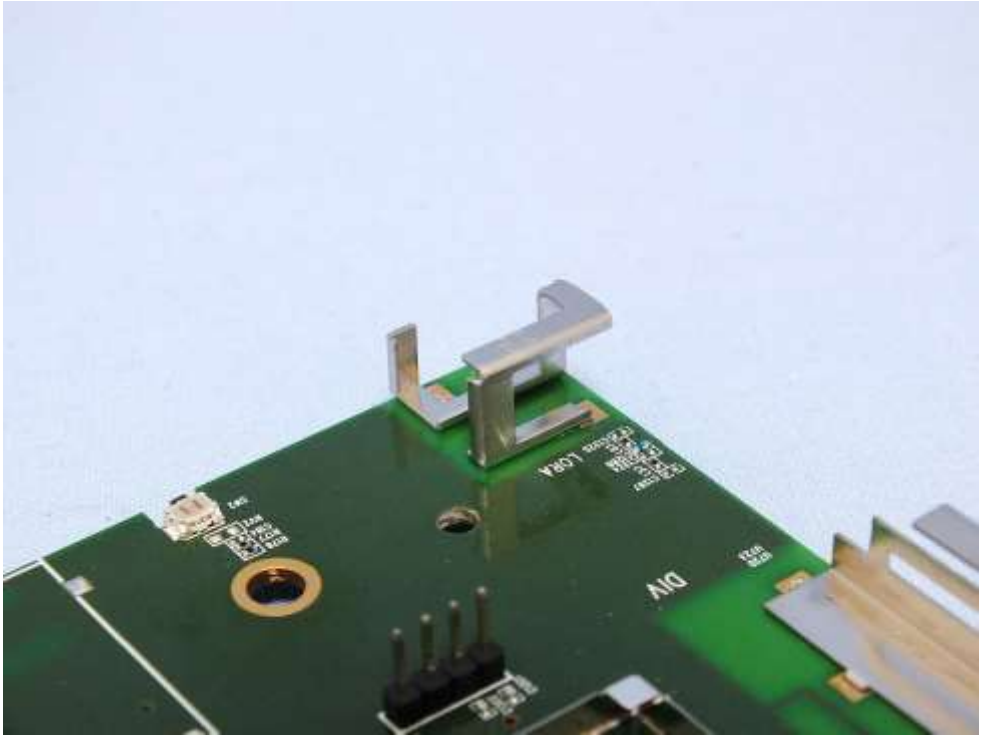
LORA
DIV

U&T
UTH16T03M
1833Y
HUMAX LoRa HLCC0-00/01_V03
19K-T16-640IR RoHS
2CC407000F33