FCC ID: O57TBX304L

Internal photos

A5002A_SIOT
INNOLUX

A5002A-SIOT
A6001_SKF
INNOLUX

Lenovo
Rechargeable Li-Polymer Battery / Batería recargable de Li-Polymer
Model/Modelo batería: L16D2P31
Voltage/Tegangan nominal: 3.85VDC
Charging limit voltage: 4.4VDC
Tegangan pengisian: 4.4VDC
Minimum capacity/kapasitas baterai(MIN): 7000mAh/27.0Wh
STORE BETWEEN SUHU PENYIMPANAN 0°C~60°C 32°F~140°F
For use with Lenovo personal computer
Made in China/Buatan China
Lenovo Mobile Communication Technology Ltd.
IS 16046/IEC 62133
USA Canada Only
R-41016730
Li-ion00
使用後はリサイクルへ
Date : 20170109

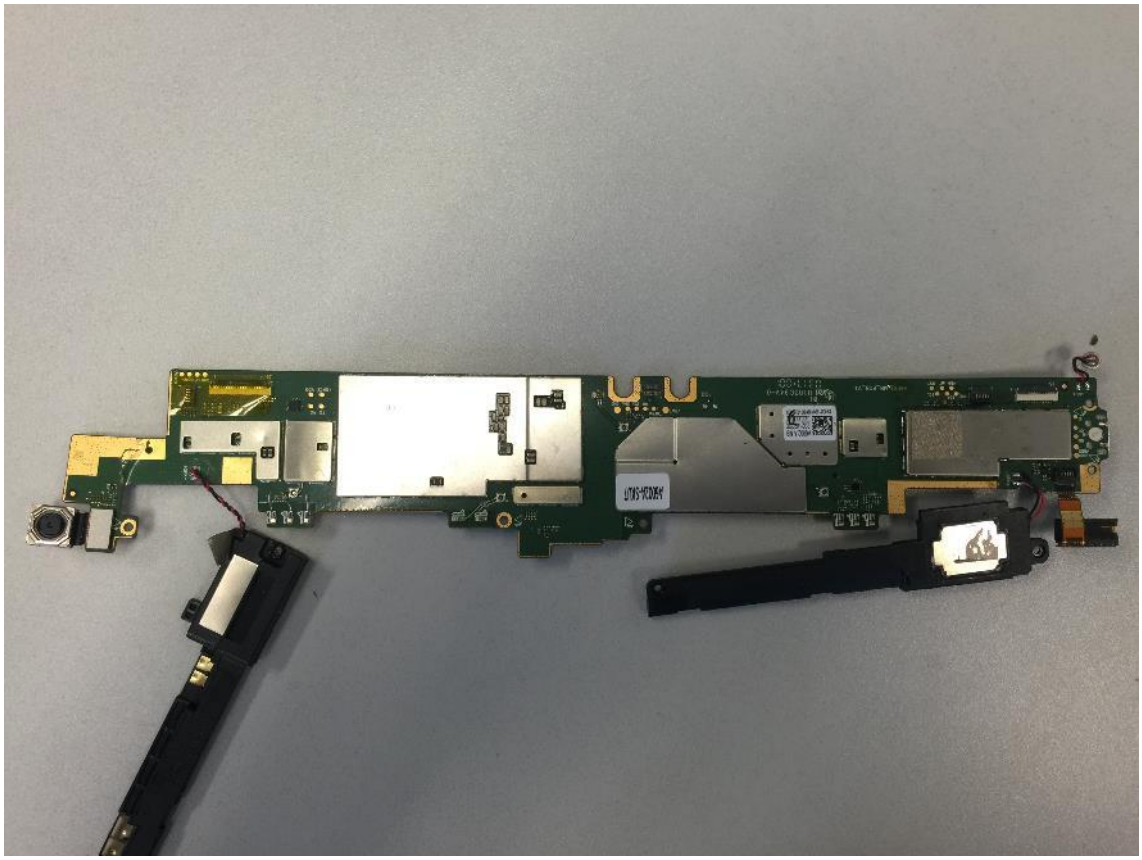

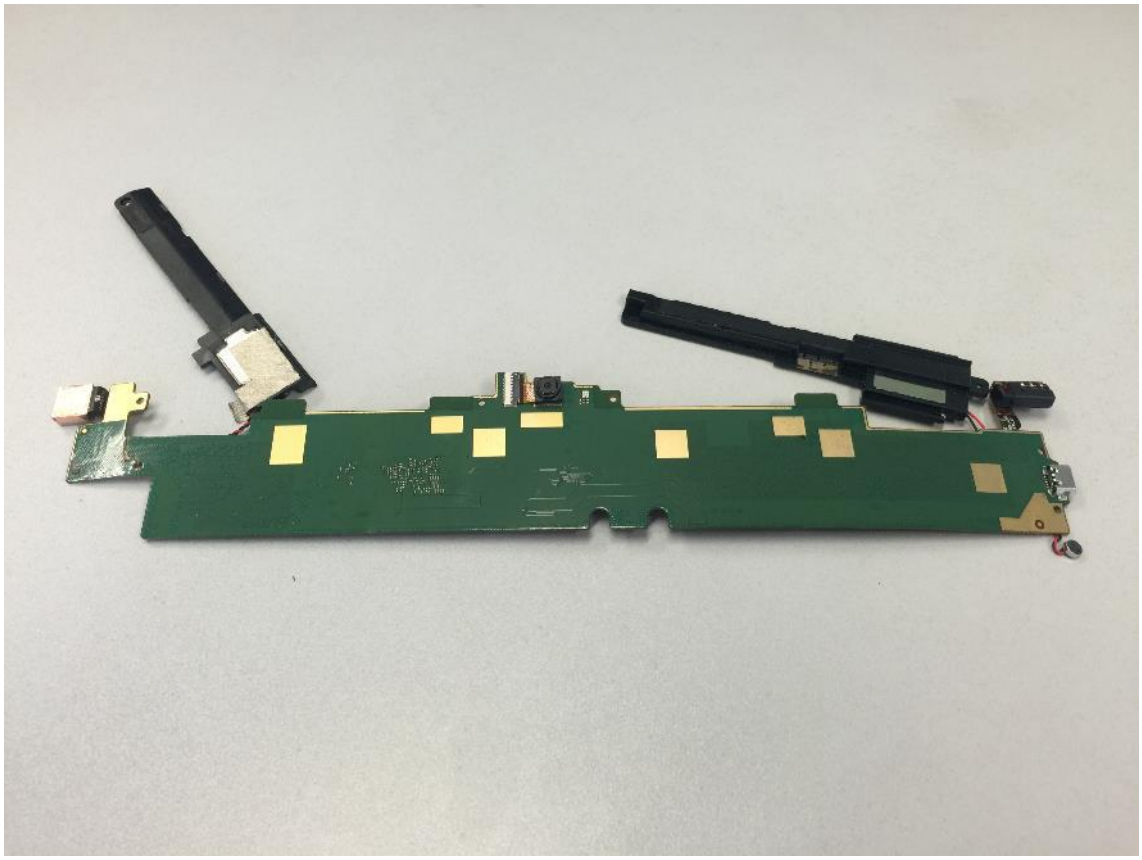

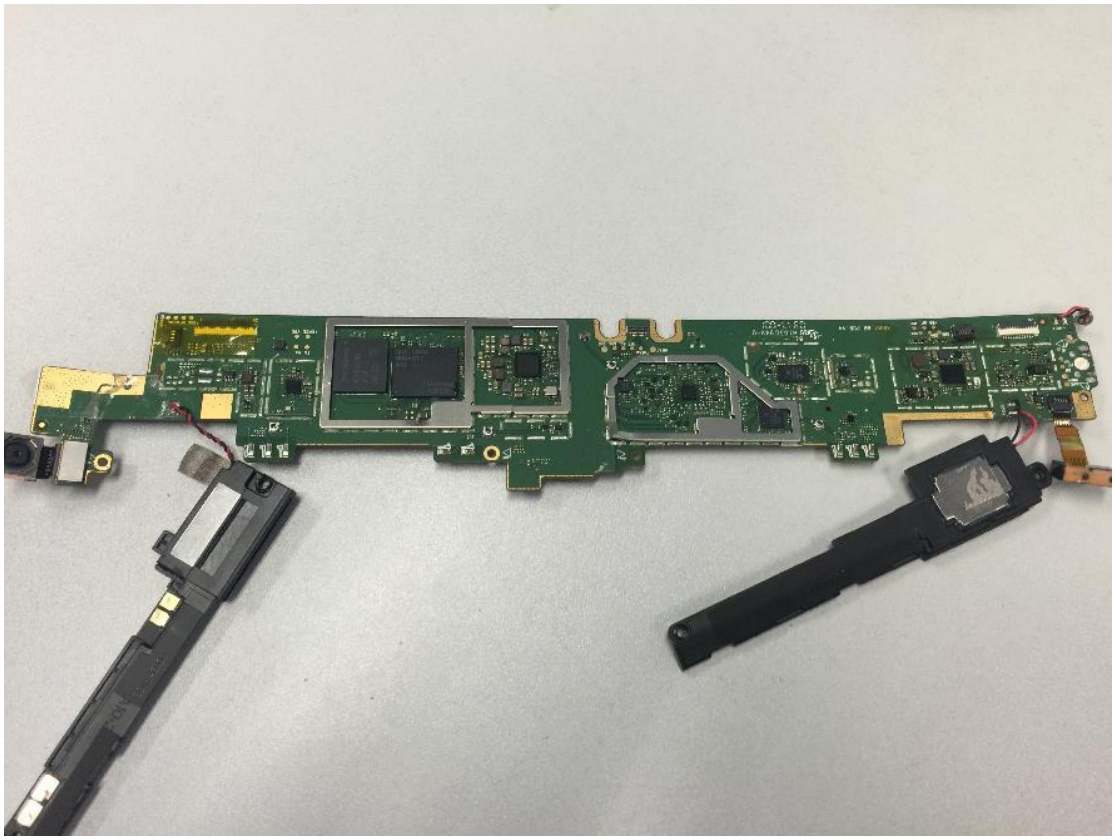

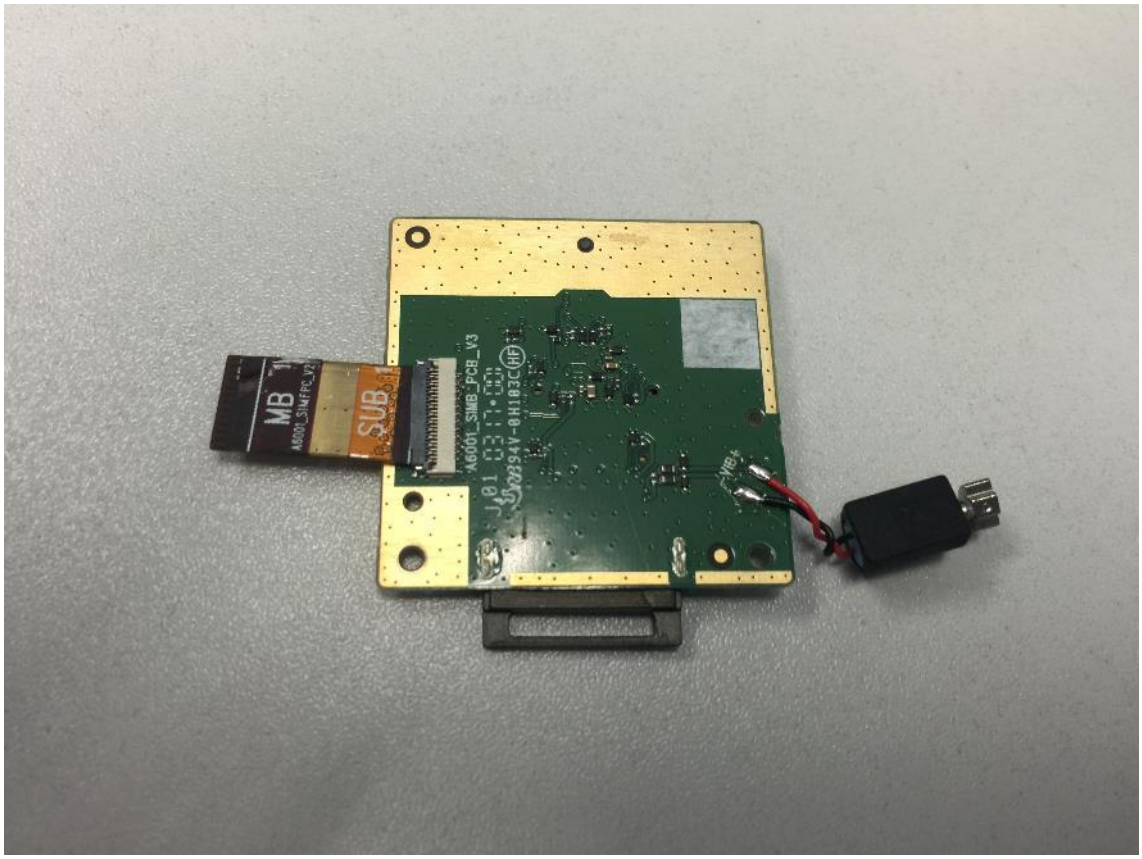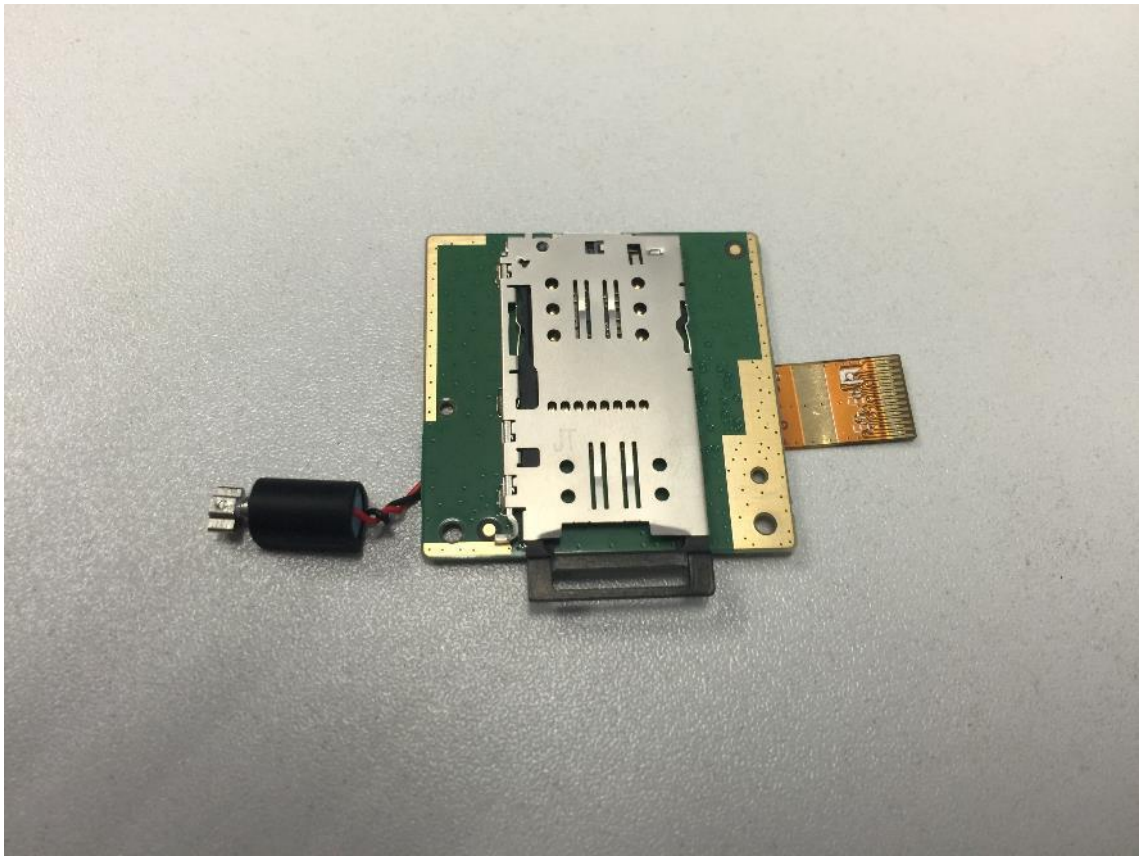
MB
SUB
A6001_SIMB_PCB_V3