Lenovo TB-X104F

Internal Photos

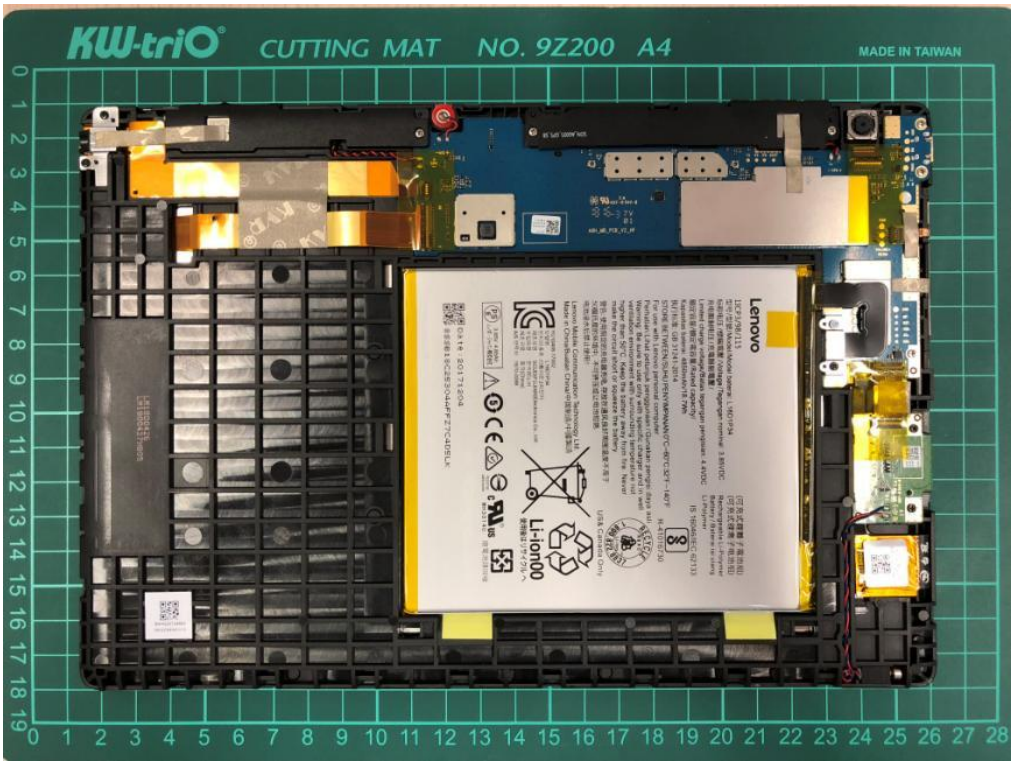

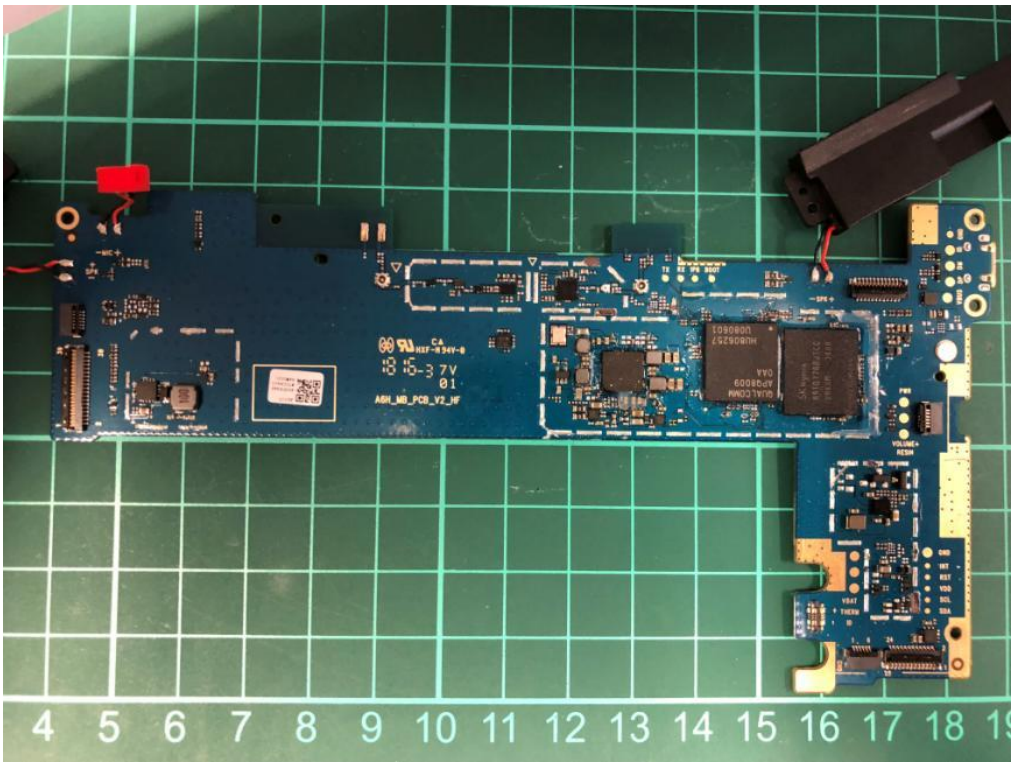
4 5 6 7 8 9 10 11 12 13 14 15 16 17 18

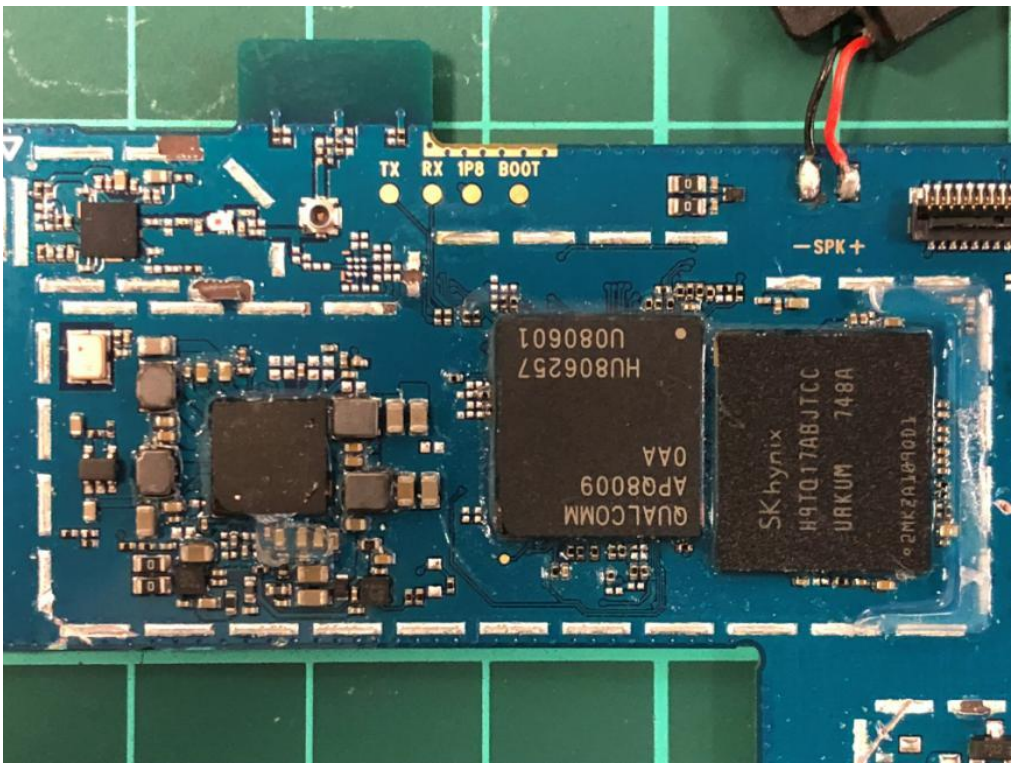
TX
RX
1P8
BOOT
−SPK+
HU80625 7
U080601
QUALCOMM
AP08009
0AA
SKhynix
H9TQ17ABJTCC
URKUM 748A
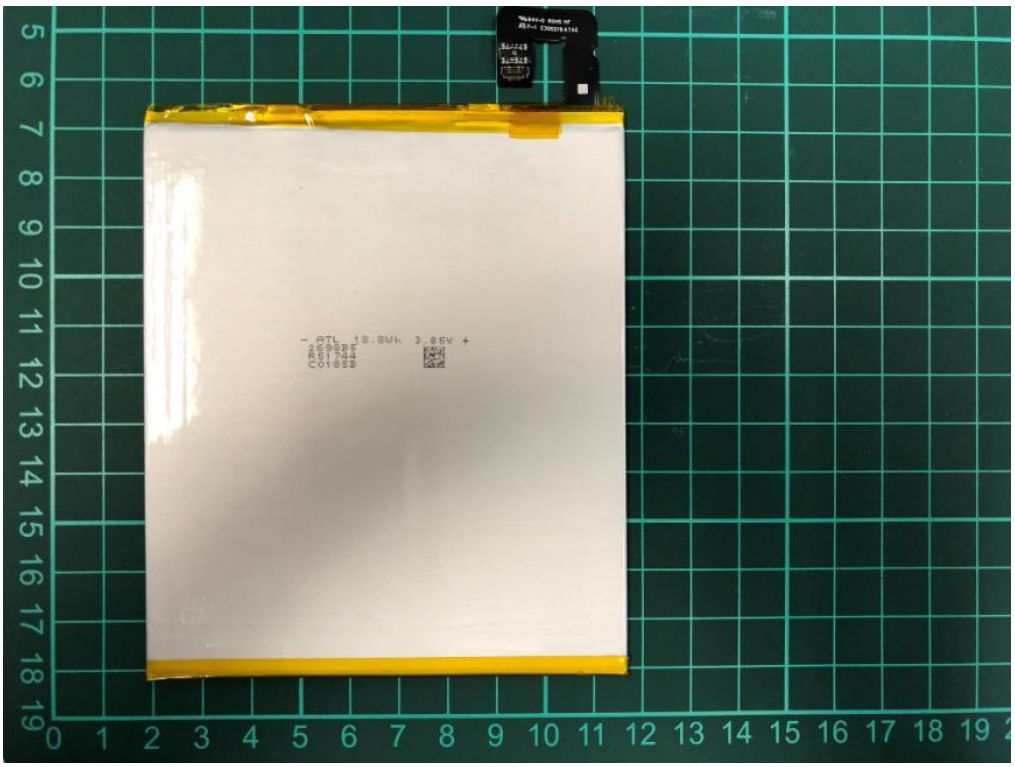
Lenovo
1ICP3/98/115
型号/型號/Model/Model baterai: L16D1P34
标称电压/標稱電壓/Voltage/Tegangan nominal: 3.85VDC
充电限制电压/充電限制電壓/
Limited charge voltage/Batas tegangan pengisian: 4.4VDC
额定容量/額定電容量/Rated capacity/
Kapasitas baterai: 4850mAh/18.7Wh
执行标准: GB 31241-2014
STORE BETWEEN/SUHU PENYIMPANAN 0°C~60°C 32°F~140°F
For use with Lenovo personal computer
Perhatian:Lihat petunjuk penggunaan / Gunakan pengisi daya asli
Warning: Be sure to use only with specific charger and in well ventilation environment with surrounding temperature not higher than 50°C. Keep the battery away from fire. Never make the circuit short or squeeze the battery.
警告:使用指定的充电器充电,存放在通风良好周围温度不高于50摄氏度的环境中,不可挤压或让电池短路.
电池浸水后禁止使用!
Lenovo Mobile Communication Technology Ltd.
Made in China/Buatan China/中国制造/中國製造
(可充式鋰離子電池組)
(可充式锂离子电池组)
Rechargeable Li-Polymer Battery / Baterai isi ulang Li-Polymer
IS 16046/IEC 62133
R-41016730
RECYCLE
1.800.822.8837
US& Canada Only
Li-ion00
使用後はリサイクルへ
3.85V 4.85Ah
NH30140
廢電池請回收
Date:20171204
8SSB19C25304AFFZ7C4DSLK