Lenovo
Li-ion 00
EU

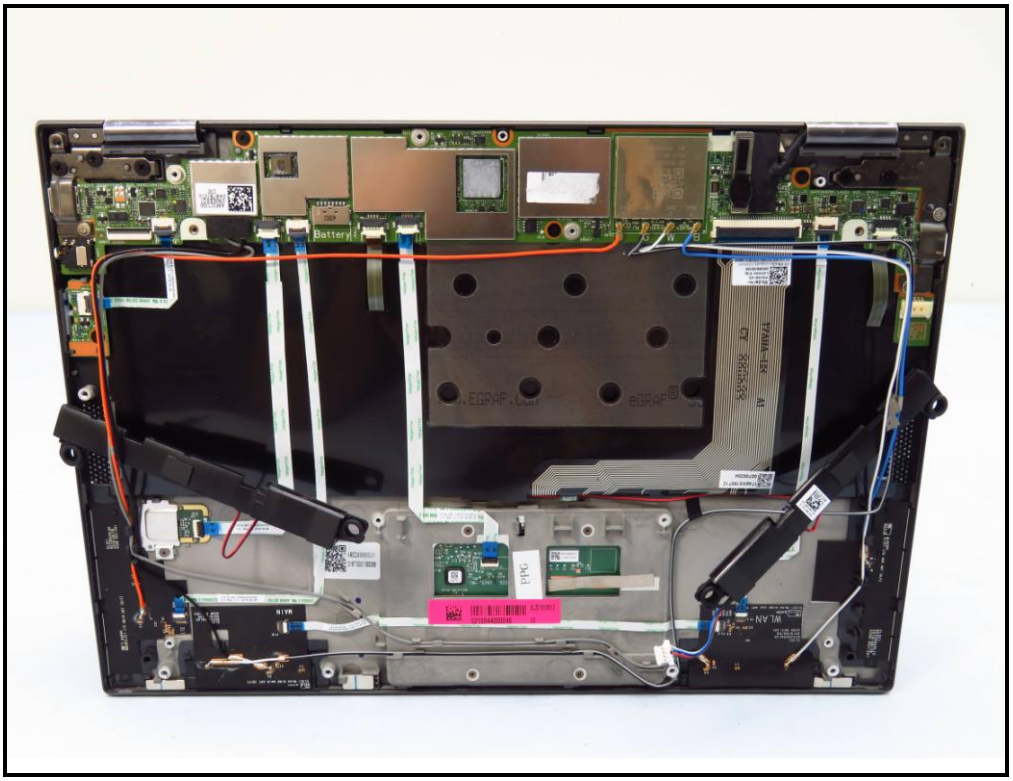
Battery

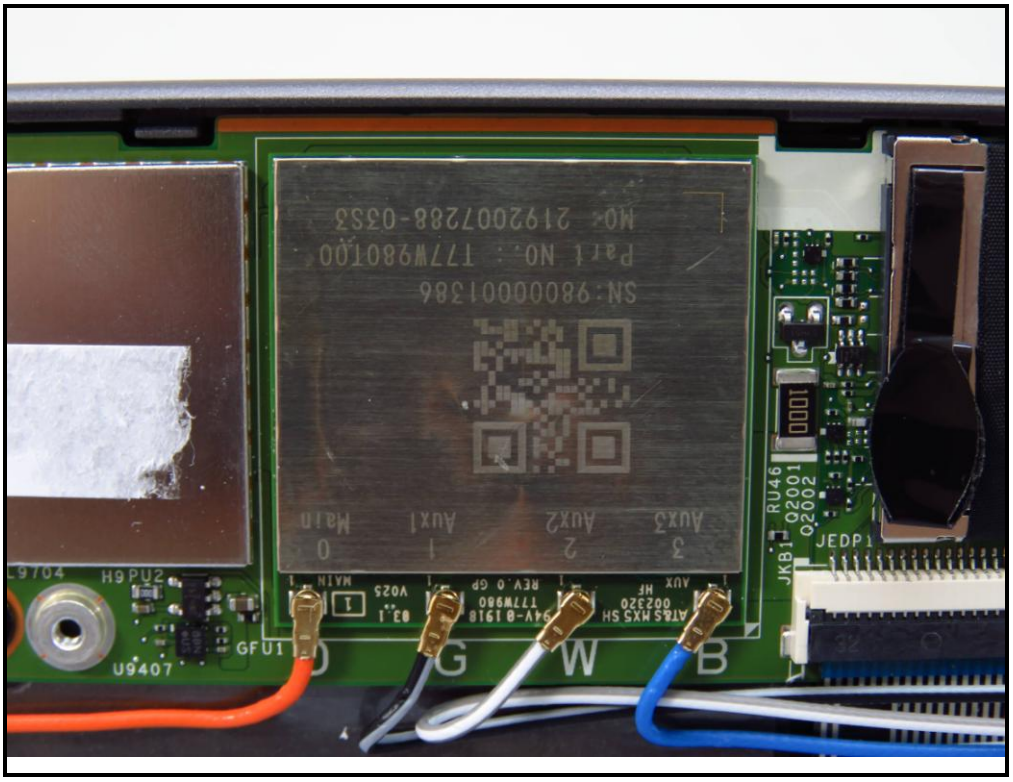
D
G
W
B
GFU1
U9407
JEDP1
JKB1
RU46

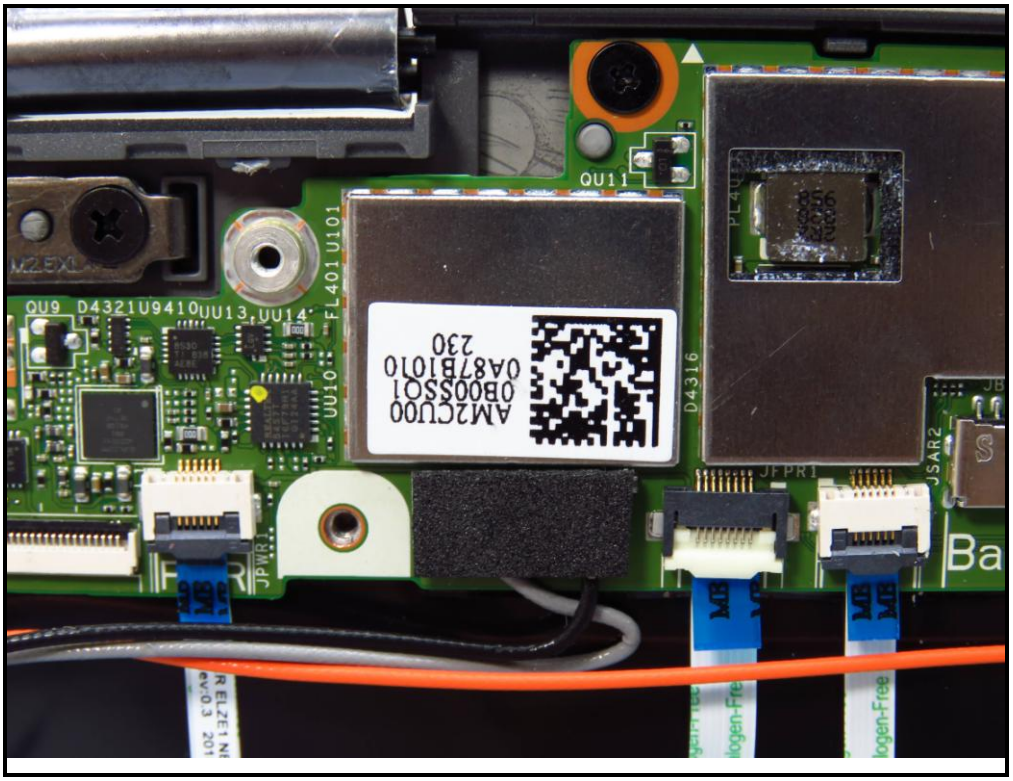
QU11
QU9
D4321
U9410
UU13
UU14
FL401
U101
UU10
D4316
JSAR2
JPWR1
JPPR1

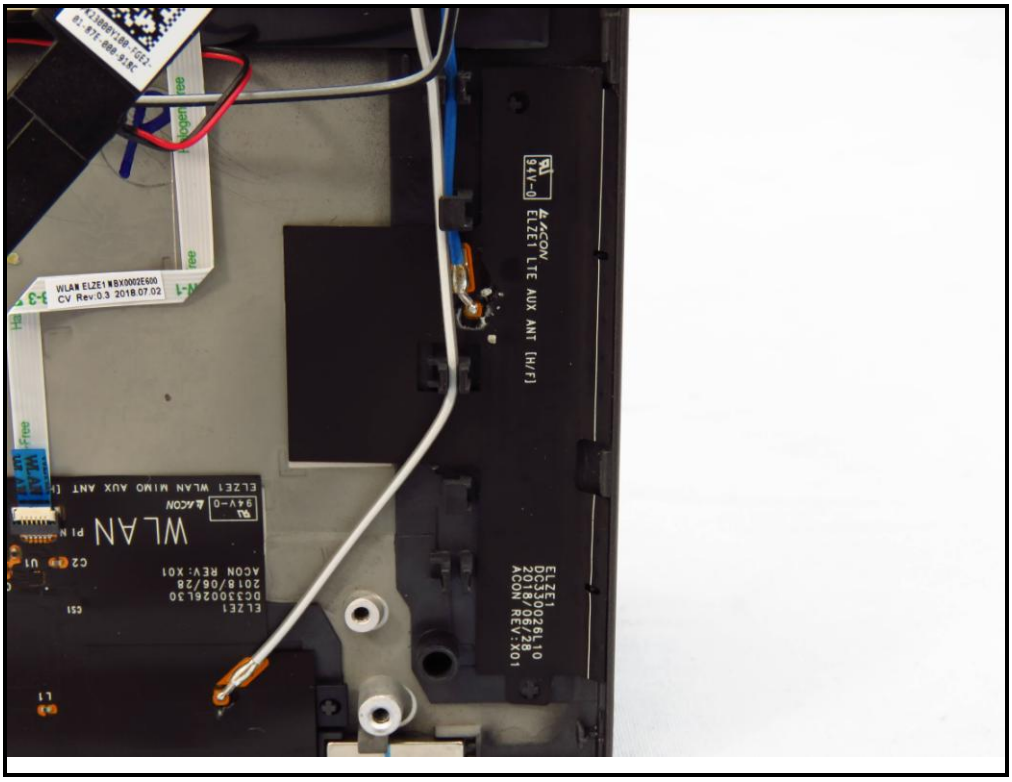
ELZE1 LTE AUX ANT [H/F]
ACON
94V-0
ELZE1
DC33002GL30
2018/06/28
ACON REV:X01
WLAN
ELZE1 WLAN MIMO AUX ANT
WLAN ELZE1 NBX0002E600
CV Rev:0.3 2018.07.02
Free
Halogen

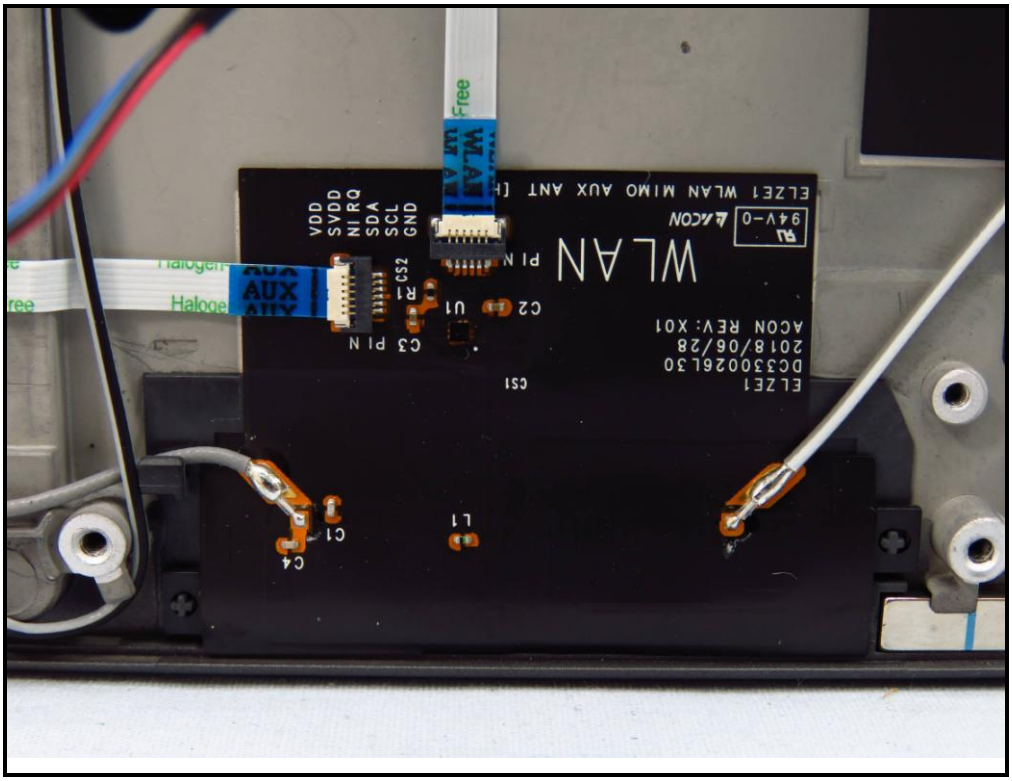
VDD
SVDD
NI RQ
SDA
SCL
GND
WLAN
ELZE1 WLAN MIMO AUX ANT
ACON
94V-0
ELZE1
DC33002GL30
2018/06/28
ACON REV:X01
C3 PIN
C1
C4
L1
C2
U1
R1
CS2
CS1
Free
Halogen

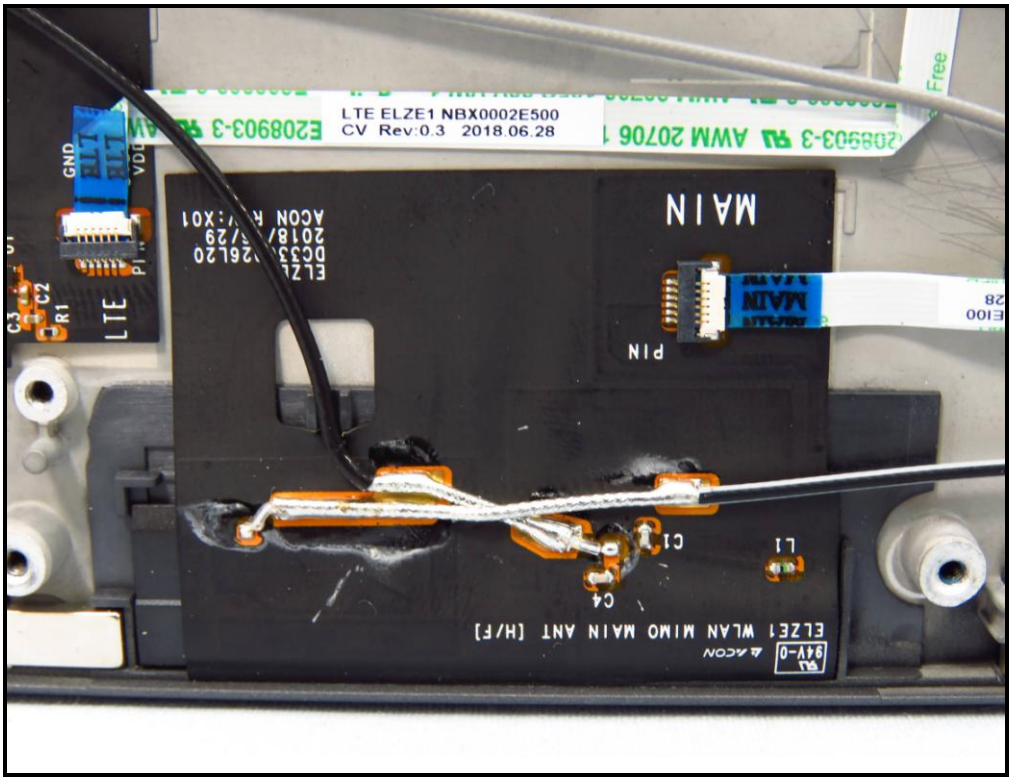
LTE ELZE1 NBX0002E500
CV Rev:0.3 2018.06.28
MAIN
PIN
ELZE1 WLAN MIMO MAIN ANT [H/F]
LTE
GND
C1
C4
L1
C2
C3
R1

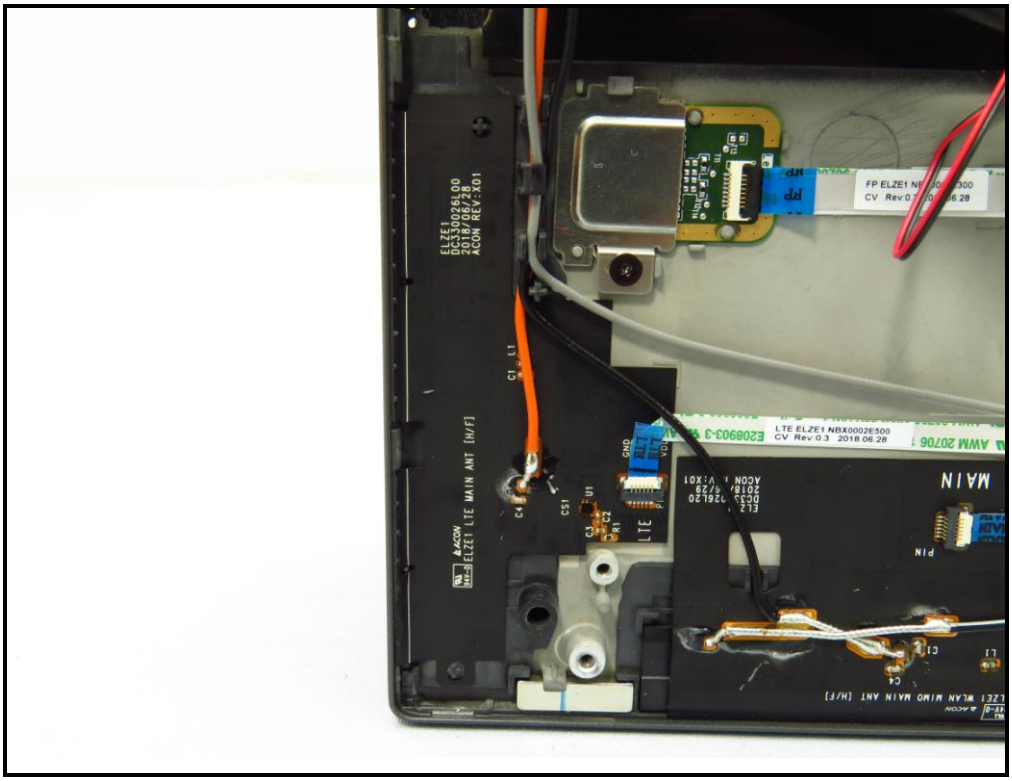
ELZE1 LTE MAIN ANT [H/F]
LTE ELZE1 NBX0002E500
CV Rev:0.3 2018.06.28
MAIN
PIN
LTE
GND
C1
L1
C4
C2
C3
R1

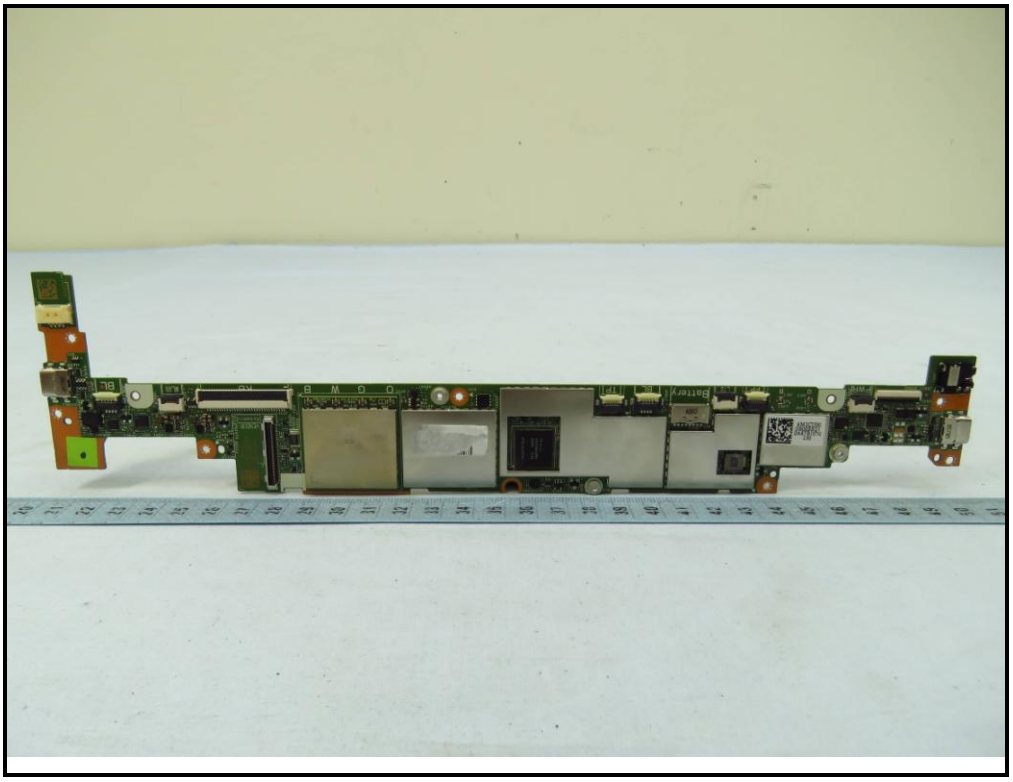

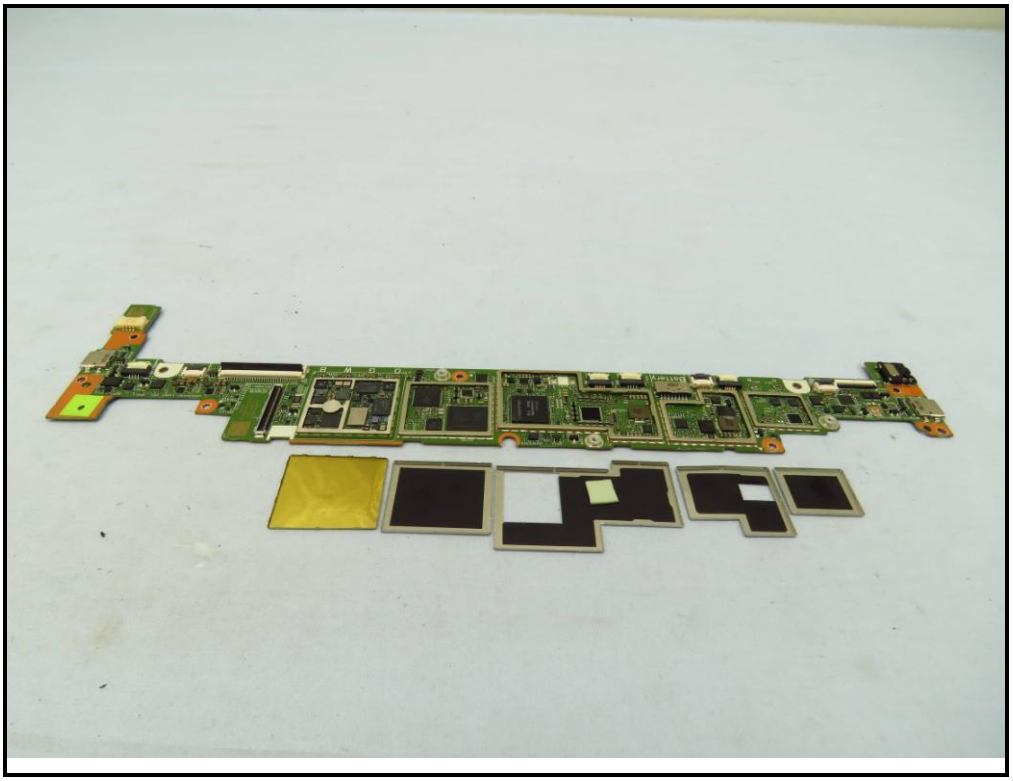

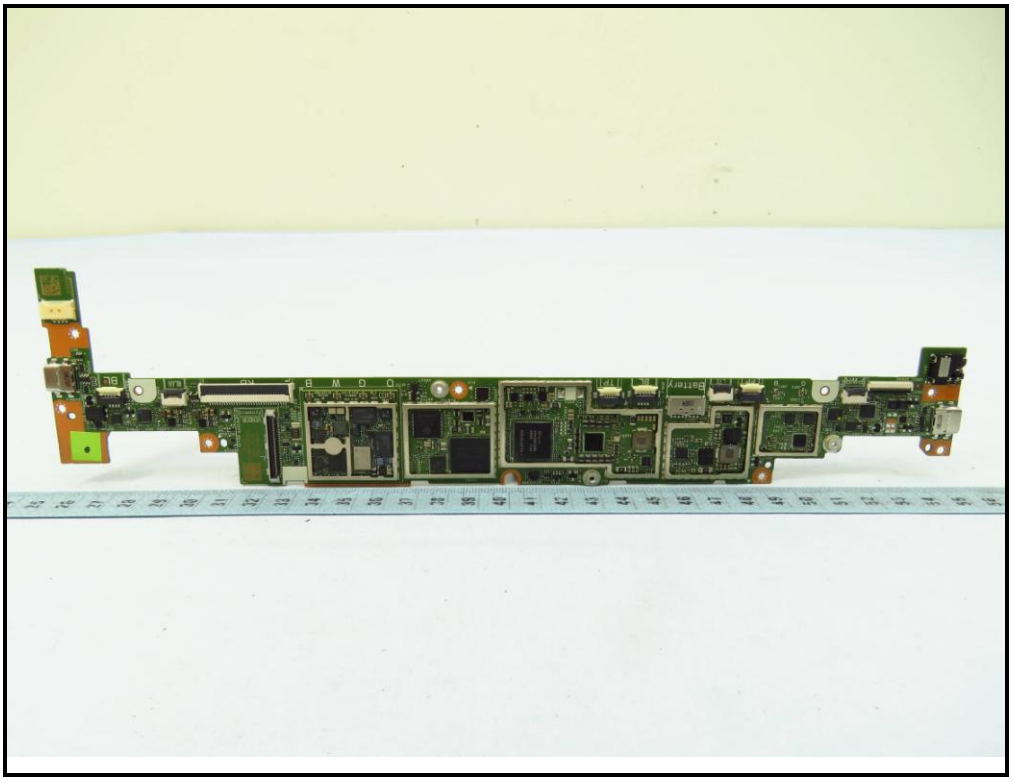

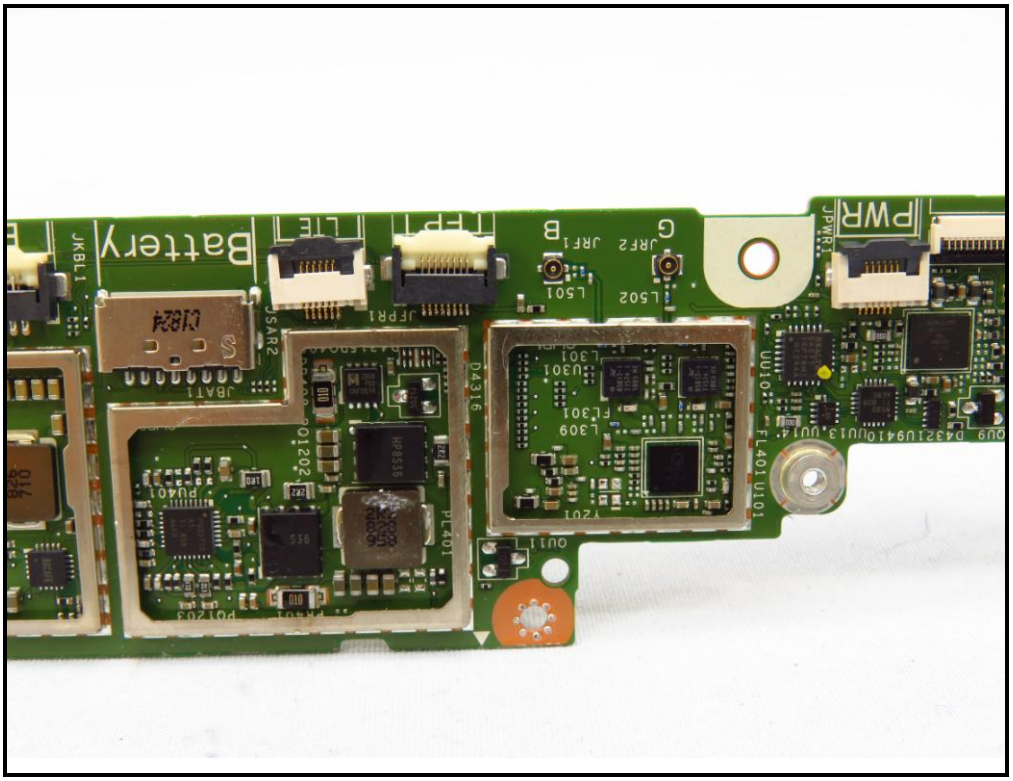
Battery
PWR

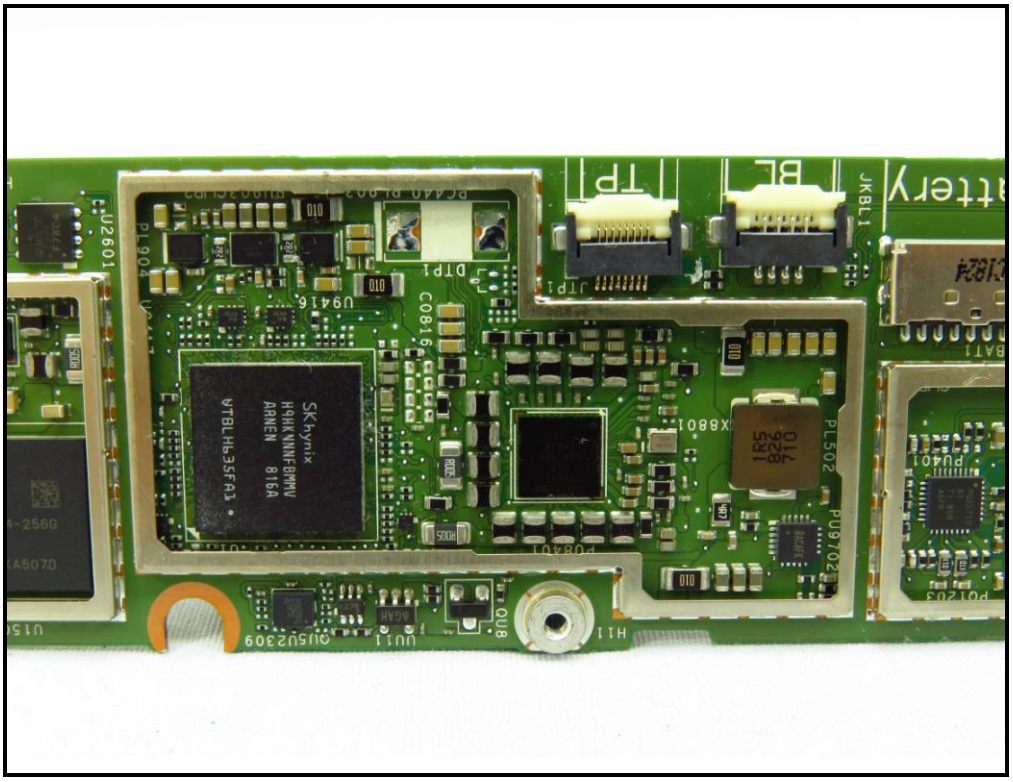
SK hynix
H9HKNNNFBMMV
ARNEN 816A
Battery
BL
TP

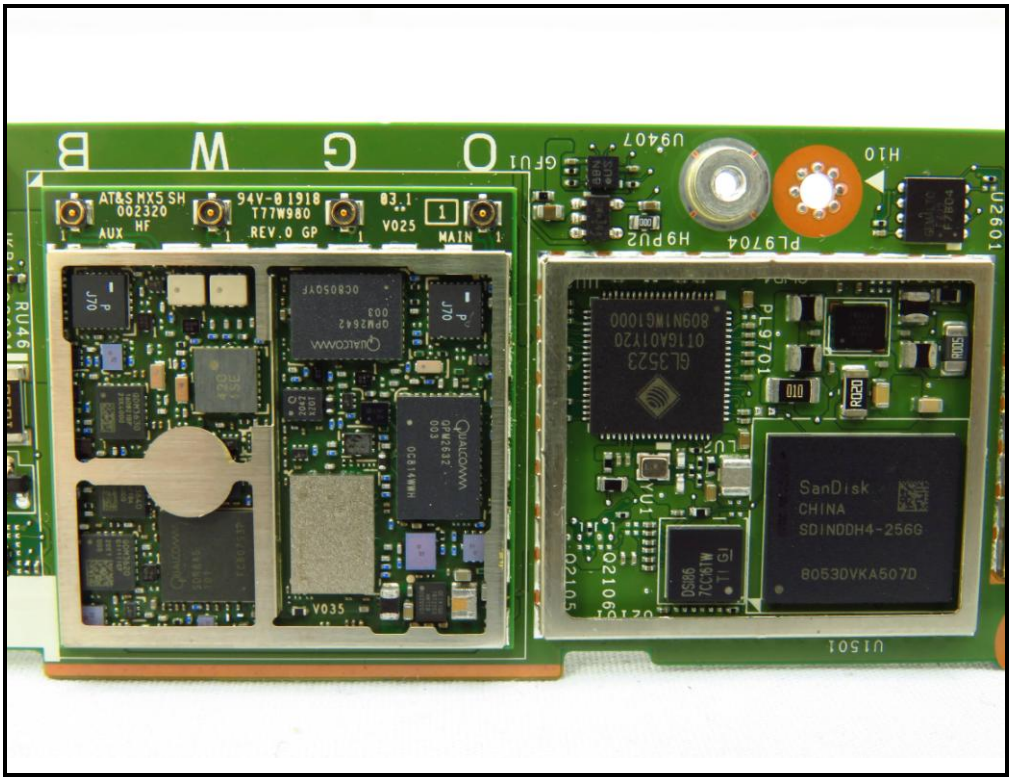
AT&S MX5 SH
002320
AUX HF
94V-0 1918
T77W980
REV.0 GP
03.1
V025
MAIN
QUALCOMM
SanDisk
CHINA
SDINDDH4-256G
B053DVKA507D

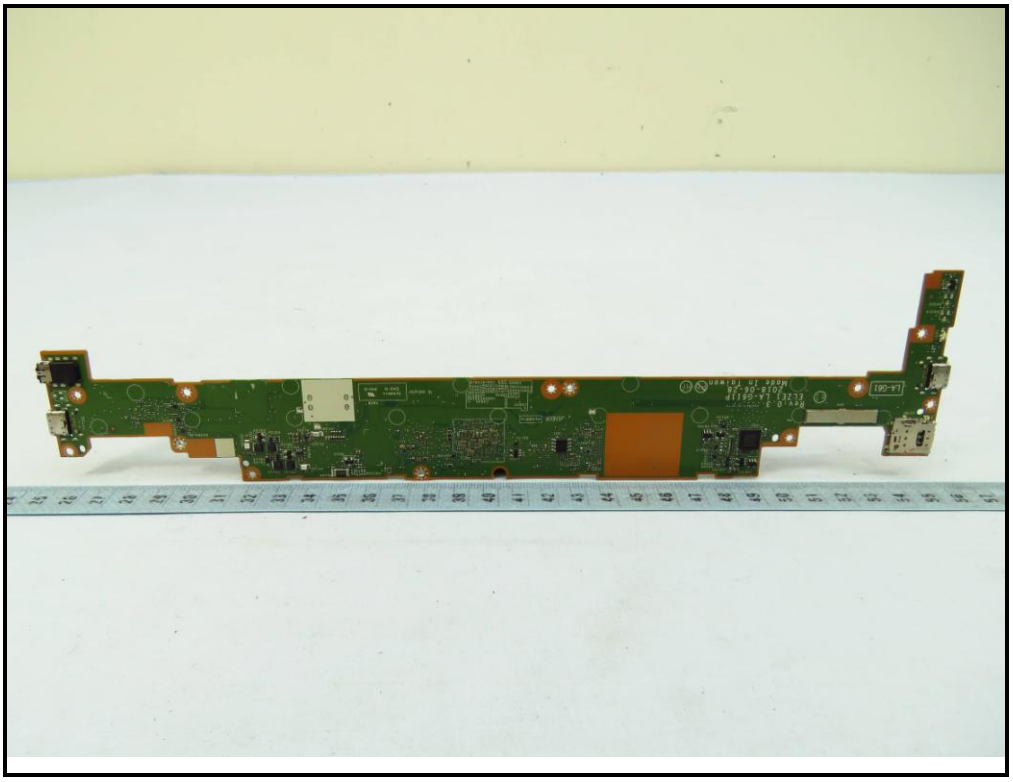

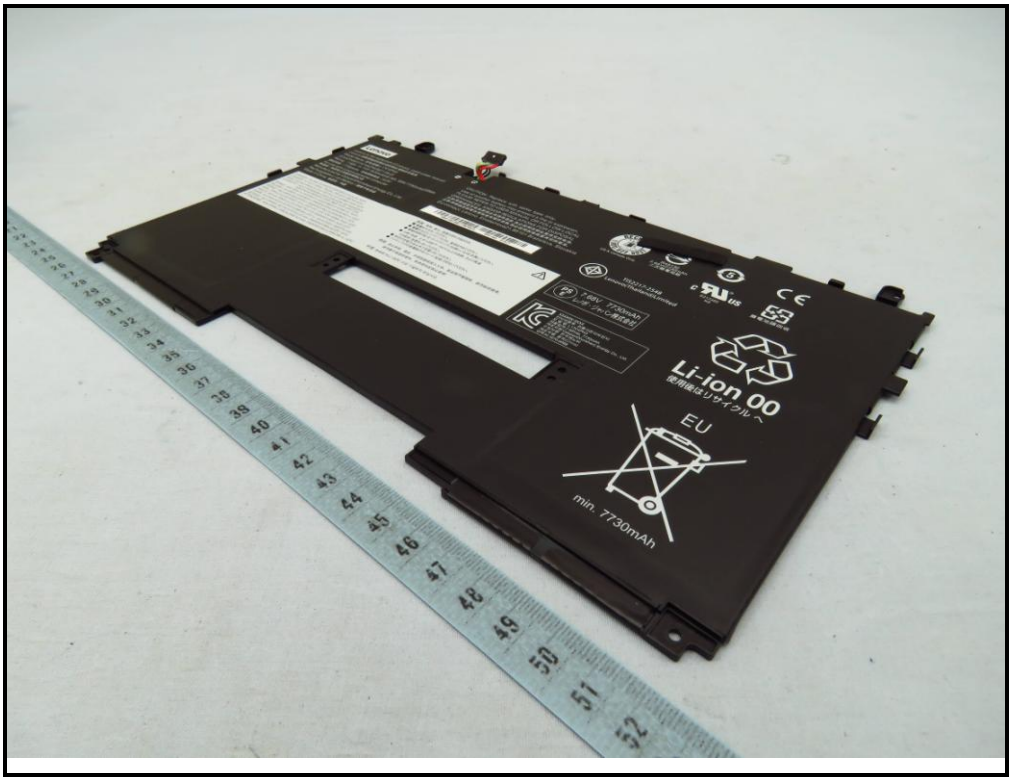
Li-ion 00
EU
min. 7730mAh

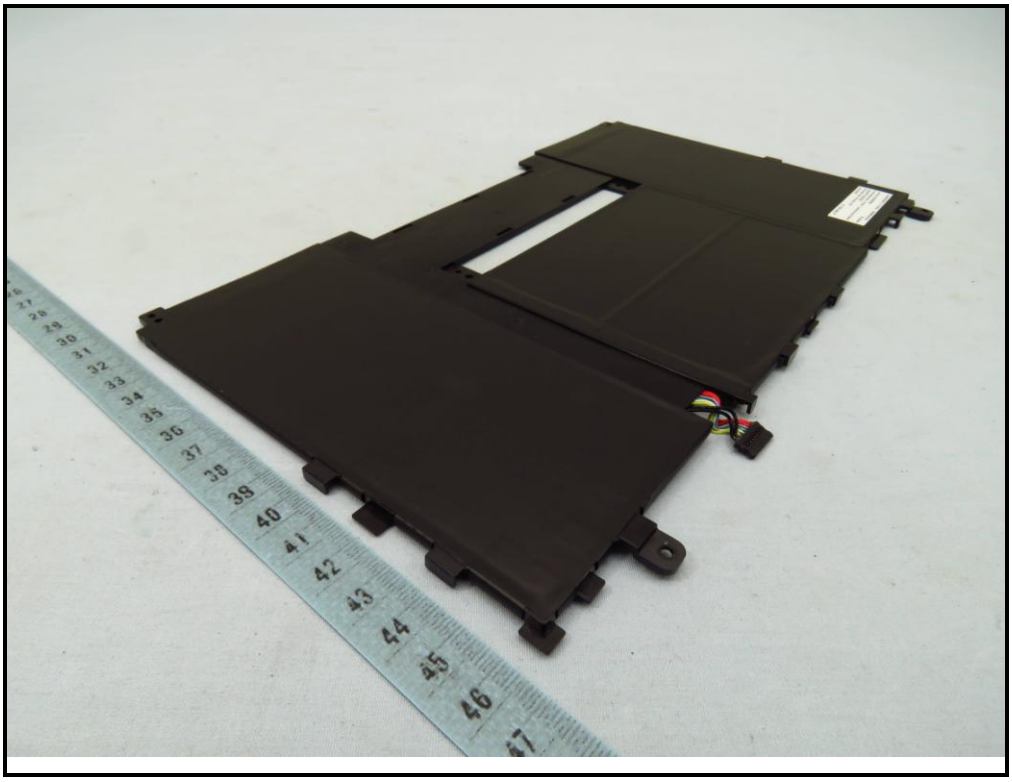

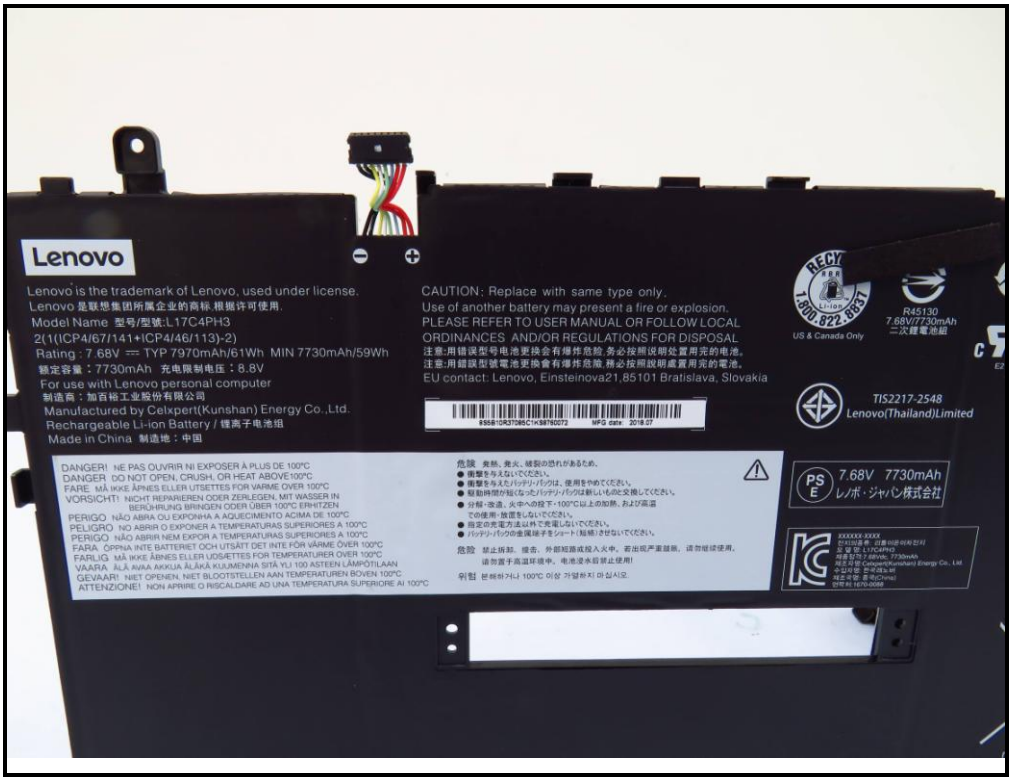
Lenovo
Lenovo is the trademark of Lenovo, used under license.
Lenovo 是联想集团所属企业的商标,根据许可使用.
Model Name 型号/型號:L17C4PH3
2(1(ICP4/67/141+ICP4/46/113)-2)
Rating : 7.68V == TYP 7970mAh/61Wh MIN 7730mAh/59Wh
額定容量：7730mAh 充电限制电压：8.8V
For use with Lenovo personal computer
制造商：加百裕工业股份有限公司
Manufactured by Celxpert(Kunshan) Energy Co.,Ltd.
Rechargeable Li-ion Battery / 锂离子电池组
Made in China 制造地：中国
CAUTION: Replace with same type only.
Use of another battery may present a fire or explosion.
PLEASE REFER TO USER MANUAL OR FOLLOW LOCAL
ORDINANCES AND/OR REGULATIONS FOR DISPOSAL
注意:用错误型号电池更换会有爆炸危险,务必按照说明处置用完的电池。
注意:用錯誤型號電池更換會有爆炸危險,務必按照說明處置用完的電池。
EU contact: Lenovo, Einsteinova21,85101 Bratislava, Slovakia
US & Canada Only
R45130
7.68V/7730mAh
TIS2217-2548
Lenovo(Thailand)Limited
7.68V 7730mAh
レノボ・ジャパン株式会社
DANGER! NE PAS OUVRIR NI EXPOSER À PLUS DE 100°C
DANGER DO NOT OPEN, CRUSH, OR HEAT ABOVE 100°C
FARE MÅ IKKE ÅPNES ELLER UTSETTES FOR VARME OVER 100°C
VORSICHT! NICHT REPARIEREN ODER ZERLEGEN, MIT WASSER IN BERÜHRUNG BRINGEN ODER ÜBER 100°C ERHITZEN
PERIGO NÃO ABRA OU EXPONHA A AQUECIMENTO ACIMA DE 100°C
PELIGRO NO ABRIR O EXPONER A TEMPERATURAS SUPERIORES A 100°C
PERIGO NÃO ABRIR NEM EXPOR A TEMPERATURAS SUPERIORES A 100°C
FARA ÖPPNA INTE BATTERIET OCH UTSÄTT DET INTE FÖR VÄRME ÖVER 100°C
FARLIG MÅ IKKE ÅBNES ELLER UDSÆTTES FOR TEMPERATURER OVER 100°C
VAARA ÄLÄ AVAA AKKUA ÄLÄKÄ KUUMENNA SITÄ YLI 100 ASTEEN LÄMPÖTILAAN
GEVAAR! NIET OPENEN, NIET BLOOTSTELLEN AAN TEMPERATUREN BOVEN 100°C
ATTENZIONE! NON APRIRE O RISCALDARE AD UNA TEMPERATURA SUPERIORE AI 100°C
危険 発熱、発火、破裂の恐れがあるため、
● 衝撃を与えないでください。
● 衝撃を与えたバッテリ・パックは、使用をやめてください。
● 駆動時間が短くなったバッテリ・パックは新しいものと交換してください。
● 分解・改造、火中への投下・100°C以上の加熱、および高温での使用・放置をしないでください。
● 指定の充電方法以外で充電しないでください。
● バッテリ・パックの金属端子をショート(短絡)させないでください。
危险 禁止拆卸、撞击、外部短路或投入火中。若出现严重鼓胀，请勿继续使用，请放置于高温环境中。电池浸水后禁止使用!
위험 분해하거나 100°C 이상 가열하지 마십시오.