

FCC SAR EVALUATION REPORT

**In accordance with the requirements of
FCC 47 CFR Part 2(2.1093), ANSI/IEEE C95.1-1992 and
IEEE Std 1528-2013**

Product Name : LTE Broadband Router

Trademark : LOGIC, UNONU, iSWAG

Model Name : IC-7064

Family Model : UR700

Report No. : S23101706202001

FCC ID : O552204425

Prepared for

SWAGTEK

10205 NW 19th Street STE101 Miami, FL 33172, United States

Prepared by

Shenzhen NTEK Testing Technology Co., Ltd.

1/F, Building E, Fenda Science Park, Sanwei Community,
Xixiang Street Bao'an District, Shenzhen 518126 P.R. China

Tel. 400-800-6106, 0755-2320 0050, 0755-2320 0090

Website: <http://www.ntek.org.cn>

TEST RESULT CERTIFICATION

Applicant's name.....: SWAGTEK
Address: 10205 NW 19th Street STE101 Miami, FL 33172,United States
Manufacturer's Name: SWAGTEK
Address: 10205 NW 19th Street STE101 Miami, FL 33172,United States

Product description

Product name.....: LTE Broadband Router
Trademark: LOGIC, UNONU, iSWAG
Model Name: IC-7064
Family Model.....: UR700

Standards.....: FCC 47 CFR Part 2(2.1093)
ANSI/IEEE C95.1-1992
IEEE Std 1528-2013
Published RF exposure KDB procedures

This device described above has been tested by Shenzhen NTEK. In accordance with the measurement methods and procedures specified in IEEE Std 1528-2013 and KDB 865664 D01. Testing has shown that this device is capable of compliance with localized specific absorption rate (SAR) specified in FCC 47 CFR Part 2(2.1093) and ANSI/IEEE C95.1-1992. The test results in this report apply only to the tested sample of the stated device/equipment. Other similar device/equipment will not necessarily produce the same results due to production tolerance and measurement uncertainties.

This report shall not be reproduced except in full, without the written approval of Shenzhen NTEK, this document may be altered or revised by Shenzhen NTEK, personal only, and shall be noted in the revision of the document.

Test Sample Number: S231017062003

Date of Test

Date (s) of performance of tests: Oct. 19, 2023 ~ Nov. 03, 2023
Date of Issue.....: Dec. 01, 2023
Test Result.....: Pass

Prepared By: Jack Li
Jack Li
(Project Engineer)

Reviewed By: Aaron Cheng
Aaron Cheng
(Supervisor)

Approved By: Alex Li
Alex Li
(Manager)

※ ※ Revision History ※ ※

REV.	DESCRIPTION	ISSUED DATE	REMARK
Rev.1.0	Initial Test Report Release	Dec. 01, 2023	Jack Li

TABLE OF CONTENTS

1. General Information	6
1.1. RF exposure limits.....	6
1.2. Statement of Compliance	7
1.3. EUT Description	7
1.4. Test specification(s).....	9
1.5. Ambient Condition.....	9
2. SAR Measurement System	10
2.1. SATIMO SAR Measurement Set-up Diagram	10
2.2. Robot	11
2.3. E-Field Probe.....	12
2.3.1. E-Field Probe Calibration	12
2.4. SAM phantoms	13
2.4.1. Technical Data	14
2.5. Device Holder	15
2.6. Test Equipment List	16
3. SAR Measurement Procedures	19
3.1. Power Reference	19
3.2. Area scan & Zoom scan.....	19
3.3. Description of interpolation/extrapolation scheme	21
3.4. Volumetric Scan	21
3.5. Power Drift	21
4. System Verification Procedure	22
4.1. Tissue Verification	22
4.1.1. Tissue Dielectric Parameter Check Results	23
4.2. System Verification Procedure	24
4.2.1. System Verification Results	25
5. SAR Measurement variability and uncertainty	26
5.1. SAR measurement variability.....	26
5.2. SAR measurement uncertainty	26
6. RF Exposure Positions.....	27
6.1. Generic device	27
7. RF Output Power	28
7.1. WCDMA Conducted Power	28
7.2. LTE Conducted Power	29
7.3. WLAN & Bluetooth Output Power	40
8. SAR Results	41
8.1. SAR measurement results	41
8.1.1. SAR measurement Result of WCDMA Band 2	41
8.1.2. SAR measurement Result of WCDMA Band 4.....	42
8.1.3. SAR measurement Result of WCDMA Band 5.....	42

8.1.4.	SAR measurement Result of LTE Band 2	43
8.1.5.	SAR measurement Result of LTE Band 4	43
8.1.6.	SAR measurement Result of LTE Band 7	44
8.1.7.	SAR measurement Result of LTE Band 38	45
8.1.8.	SAR measurement Result of LTE Band 42	46
8.1.9.	SAR measurement Result of WLAN 2.4G	47
8.1.10.	SAR measurement Result of WLAN 5.2G	48
8.1.11.	SAR measurement Result of WLAN 5.8G	49
8.1.12.	Simultaneous Transmission Analysis.....	50
9.	Appendix A. Photo documentation.....	51
10.	Appendix B. System Check Plots.....	51
11.	Appendix C. Plots of High SAR Measurement.....	68
12.	Appendix D. Calibration Certificate	103

1. General Information

1.1. RF exposure limits

(A).Limits for Occupational/Controlled Exposure (W/kg)

Whole-Body	Partial-Body	Hands, Wrists, Feet and Ankles
0.4	8.0	20.0

(B).Limits for General Population/Uncontrolled Exposure (W/kg)

Whole-Body	Partial-Body	Hands, Wrists, Feet and Ankles
0.08	1.6	4.0

NOTE: **Whole-Body SAR** is averaged over the entire body, **partial-body SAR** is averaged over any 1 gram of tissue defined as a tissue volume in the shape of a cube. **SAR for hands, wrists, feet and ankles** is averaged over any 10 grams of tissue defined as a tissue volume in the shape of a cube.

Occupational/Controlled Environments:

Are defined as locations where there is exposure that may be incurred by people who are aware of the potential for exposure, (i.e. as a result of employment or occupation).

General Population/Uncontrolled Environments:

Are defined as locations where there is the exposure of individuals who have no knowledge or control of their exposure.

NOTE
TRUNK LIMIT
1.6 W/kg
APPLIED TO THIS EUT

1.2. Statement of Compliance

The maximum results of Specific Absorption Rate (SAR) found during testing for IC-7064 are as follows.

RF Exposure Conditions		Max Reported SAR Value(W/kg)
1-g Body-Worn (Separation distance of 0mm)		1.078
1-g Hotspot (Separation distance of 0mm)		1.078
Max Simultaneous Tx	Body-Worn	1.505
	Hotspot	1.505

Note: This device is in compliance with Specific Absorption Rate (SAR) for general population / uncontrolled exposure limits (1.6 W/kg) specified in FCC 47 CFR Part 2(2.1093) and ANSI/IEEE C95.1-1992, and had been tested in accordance with the measurement methods and procedures specified in IEEE Std 1528-2013 & KDB 865664 D01.

1.3. EUT Description

Device Information			
Product Name	LTE Broadband Router		
Trade Name	LOGIC, UNONU, iSWAG		
Model Name	IC-7064		
Family Model	UR700		
Model Difference	All the model are the same circuit and RF module, except the model names.		
FCC ID	O552204425		
Device Phase	Identical Prototype		
Exposure Category	General population / Uncontrolled environment		
Antenna	FPC Antenna		
Battery Information	DC 7.4V, 2000mAh		
Hardware version	OTX72_MB_V4.1		
Software version	N/A		
Device Operating Configurations			
Supporting Mode(s)	WCDMABand2/4/5,LTEBand2/4/7/38/42, WLAN 2.4G/5G		
Test Modulation	WCDMA(QPSK), LTE(QPSK/16QAM), WLAN(DSSS/OFDM)		
Device Class	B		
Operating Frequency Range(s)	Band	Tx (MHz)	Rx (MHz)
	WCDMA Band 2	1850-1910	1930-1990
	WCDMA Band 4	1710-1755	2110-2155
	WCDMA Band 5	824-849	869-894
	LTE Band 2	1850-1910	1930-1990

	LTE Band 4	1710-1755	2110-2155
	LTE Band 7	2500-2570	2620-2690
	LTE Band 38	2570-2620	
	LTE Band 42	3450-3550	
	WLAN 2.4G	2412-2472	
	WLAN 5.2G	5180-5240	
	WLAN 5.8G	5745-5825	
Power Class	3, tested with power control "all 1"(WCDMA Band 2)		
	3, tested with power control "all 1"(WCDMA Band 4)		
	3, tested with power control "all 1"(WCDMA Band 5)		
	3, tested with power control all Max.(LTE Band 2)		
	3, tested with power control all Max.(LTE Band 4)		
	3, tested with power control all Max.(LTE Band 7)		
	3, tested with power control all Max.(LTE Band 38)		
	3, tested with power control all Max.(LTE Band 42)		

1.4. Test specification(s)

FCC 47 CFR Part 2(2.1093)
ANSI/IEEE C95.1-1992
IEEE Std 1528-2013
KDB 865664 D01 SAR measurement 100 MHz to 6 GHz
KDB 865664 D02 RF Exposure Reporting
KDB 447498 D01 General RF Exposure Guidance
KDB 248227 D01 802.11 Wi-Fi SAR
KDB 941225 D01 3G SAR Procedures
KDB 941225 D05 SAR for LTE Devices

1.5. Ambient Condition

Ambient temperature	20°C – 24°C
Relative Humidity	30% – 70%

2. SAR Measurement System

2.1. SATIMO SAR Measurement Set-up Diagram

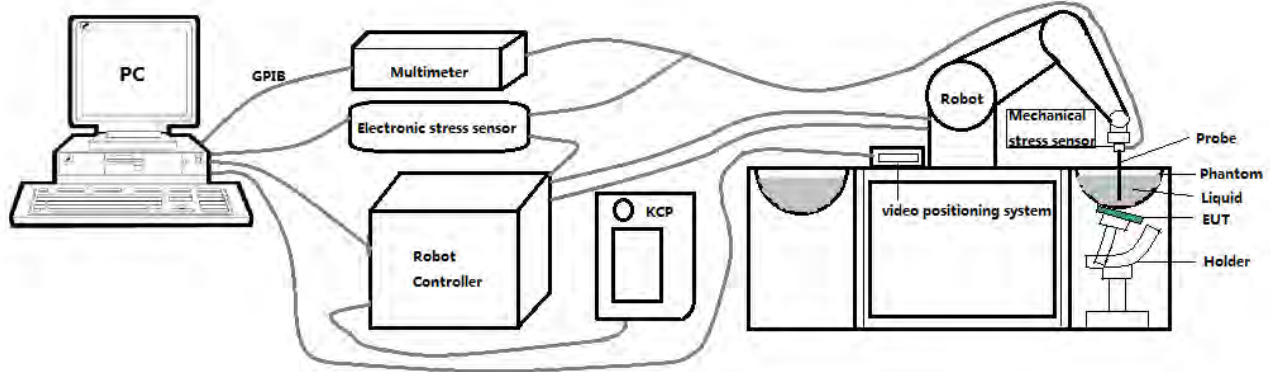

These measurements were performed with the automated near-field scanning system OPENSAR from SATIMO. The system is based on a high precision robot (working range: 901 mm), which positions the probes with a positional repeatability of better than ± 0.03 mm. The SAR measurements were conducted with dosimetric probe (manufactured by SATIMO), designed in the classical triangular configuration and optimized for dosimetric evaluation.

The first step of the field measurement is the evaluation of the voltages induced on the probe by the device under test. Probe diode detectors are nonlinear. Below the diode compression point, the output voltage is proportional to the square of the applied E-field; above the diode compression point, it is linear to the applied E-field. The compression point depends on the diode, and a calibration procedure is necessary for each sensor of the probe.

The Keithley multimeter reads the voltage of each sensor and send these three values to the PC. The corresponding E field value is calculated using the probe calibration factors, which are stored in the working directory. This evaluation includes linearization of the diode characteristics. The field calculation is done separately for each sensor. Each component of the E field is displayed on the "Dipole Area Scan Interface" and the total E field is displayed on the "3D Interface"

2.2. Robot

The SATIMO SAR system uses the high precision robots from KUKA. For the 6-axis controller system, the robot controller version (KUKA) from KUKA is used. The KUKA robot series have many features that are important for our application:



- High precision (repeatability ± 0.03 mm)
- High reliability (industrial design)
- Jerk-free straight movements
- Low ELF interference (the closed metallic construction shields against motor control fields)

2.3. E-Field Probe

This E-field detection probe is composed of three orthogonal dipoles linked to special Schottky diodes with low detection thresholds. The probe allows the measurement of electric fields in liquids such as the one defined in the IEEE and CENELEC standards.

For the measurements the Specific Dosimetric E-Field Probe 3423-EPGO-426 with following specifications is used



- Dynamic range: 0.01-100 W/kg
 - Tip Diameter : 2.5 mm
 - Distance between probe tip and sensor center: 1 mm
 - Distance between sensor center and the inner phantom surface: 2 mm (repeatability better than ± 1 mm).
 - Probe linearity: ± 0.06 dB
 - Axial isotropy: ± 0.01 dB
 - Hemispherical Isotropy: ± 0.01 dB
 - Calibration range: 650MHz to 5900MHz for head & body simulating liquid.
 - Lower detection limit: 8mW/kg
- Angle between probe axis (evaluation axis) and surface normal line: less than 30° .

2.3.1. E-Field Probe Calibration

Each probe needs to be calibrated according to a dosimetric assessment procedure with accuracy better than $\pm 10\%$. The spherical isotropy shall be evaluated and within ± 0.25 dB. The sensitivity parameters (Norm X, Norm Y, and Norm Z), the diode compression parameter (DCP) and the conversion factor (Conv F) of the probe are tested. The calibration data can be referred to appendix D of this report.

2.4. SAM phantoms

Photo of SAM phantom SN 16/15 SAM119



The SAM phantom is used to measure the SAR relative to people exposed to electro-magnetic field radiated by mobile phones.

2.4.1. Technical Data

Serial Number	Shell thickness	Filling volume	Dimensions	Positionner Material	Permittivity	Loss Tangent
SN 16/15 SAM119	2 mm ±0.2 mm	27 liters	Length:1000 mm Width:500 mm Height:200 mm	Gelcoat with fiberglass	3.4	0.02

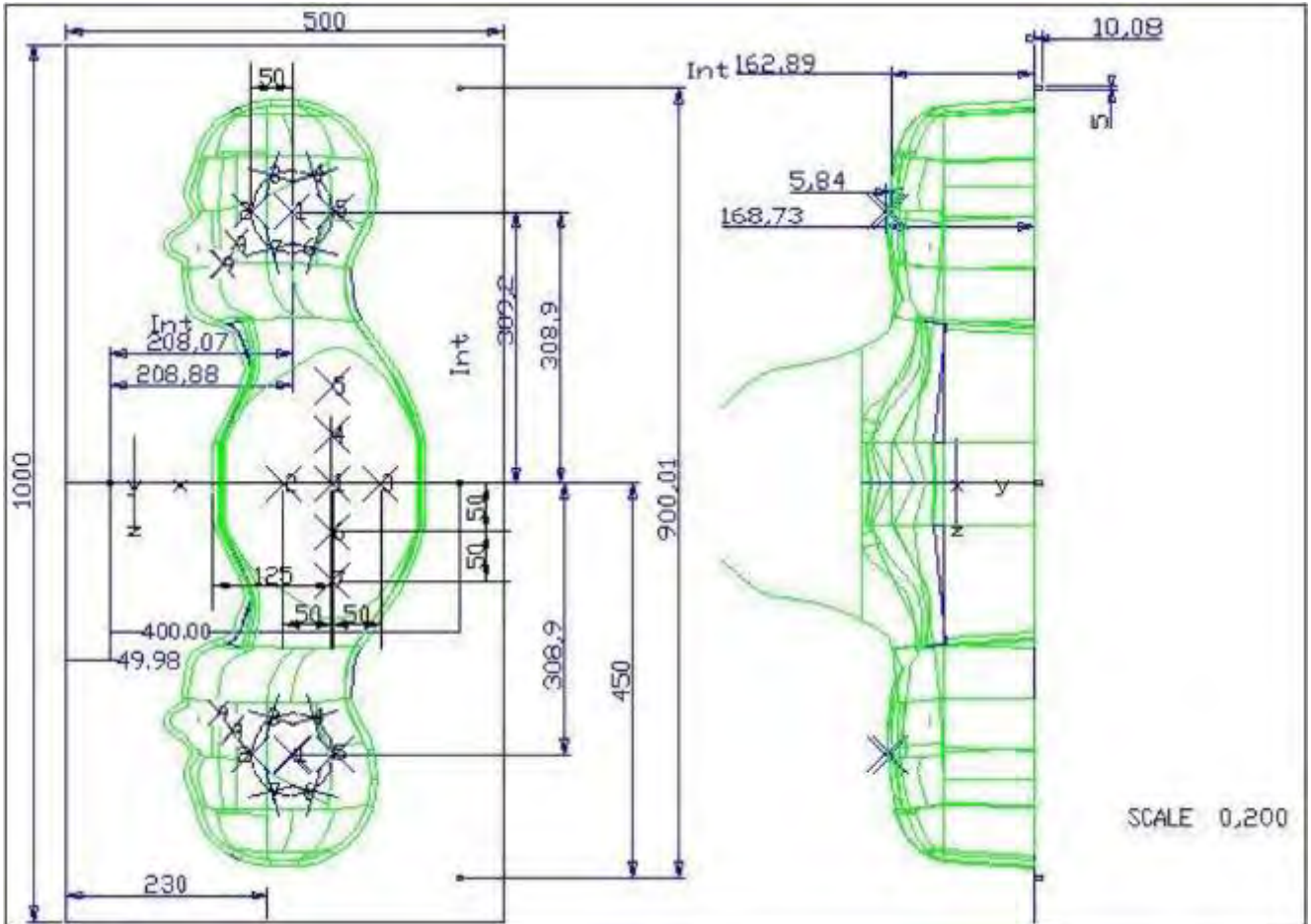

Serial Number	Left Head(mm)		Right Head(mm)		Flat Part(mm)	
	1	2	1	2	1	2
SN 16/15 SAM119	2	2.02	2	2.08	1	2.09
	3	2.05	3	2.06	2	2.06
	4	2.07	4	2.07	3	2.08
	5	2.08	5	2.08	4	2.10
	6	2.05	6	2.07	5	2.10
	7	2.05	7	2.05	6	2.07
	8	2.07	8	2.06	7	2.07
	9	2.08	9	2.06	-	-

The test, based on ultrasonic system, allows measuring the thickness with an accuracy of 10 µm.

2.5. Device Holder

The positioning system allows obtaining cheek and tilting position with a very good accuracy. In compliance with CENELEC, the tilt angle uncertainty is lower than 1 degree.

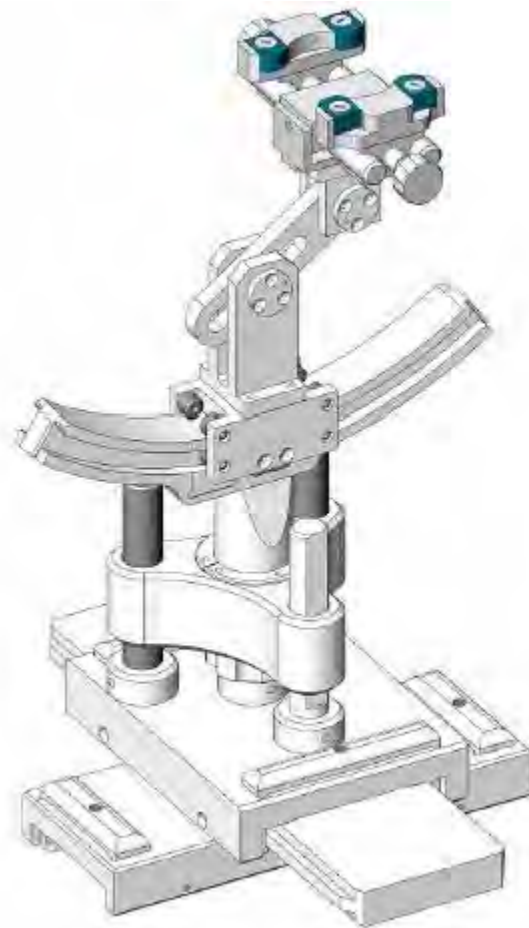

Serial Number	Holder Material	Permittivity	Loss Tangent
SN 16/15 MSH100	Delrin	3.7	0.005

2.6. Test Equipment List

This table gives a complete overview of the SAR measurement equipment.

Devices used during the test described are marked

	Manufacturer	Name of Equipment	Type/Model	Serial Number	Calibration	
					Last Cal.	Due Date
<input checked="" type="checkbox"/>	MVG	E FIELD PROBE	SSE2	SN 08/16 EPGO287	Jan. 10, 2023	Jan. 09, 2024
<input type="checkbox"/>	MVG	750 MHz Dipole	SID750	SN 03/15 DIP 0G750-355	Mar. 01, 2021	Feb. 28, 2024
<input checked="" type="checkbox"/>	MVG	835 MHz Dipole	SID835	SN 03/15 DIP 0G835-347	Mar. 01, 2021	Feb. 28, 2024
<input type="checkbox"/>	MVG	900 MHz Dipole	SID900	SN 03/15 DIP 0G900-348	Mar. 01, 2021	Feb. 28, 2024
<input checked="" type="checkbox"/>	MVG	1800 MHz Dipole	SID1800	SN 03/15 DIP 1G800-349	Mar. 01, 2021	Feb. 28, 2024
<input checked="" type="checkbox"/>	MVG	1900 MHz Dipole	SID1900	SN 03/15 DIP 1G900-350	Mar. 01, 2021	Feb. 28, 2024
<input type="checkbox"/>	MVG	2000 MHz Dipole	SID2000	SN 03/15 DIP 2G000-351	Mar. 01, 2021	Feb. 28, 2024
<input checked="" type="checkbox"/>	MVG	2450 MHz Dipole	SID2450	SN 03/15 DIP 2G450-352	Mar. 01, 2021	Feb. 28, 2024
<input checked="" type="checkbox"/>	MVG	2600 MHz Dipole	SID2600	SN 03/15 DIP 2G600-356	Mar. 01, 2021	Feb. 28, 2024
<input checked="" type="checkbox"/>	MVG	3500 MHz Dipole	SID3500	SN 09/12 DIP 3G500-360	Oct. 15, 2022	Oct. 14, 2025
<input checked="" type="checkbox"/>	MVG	5000 MHz Dipole	SWG5500	SN 13/14 WGA 33	Mar. 01, 2021	Feb. 28, 2024
<input checked="" type="checkbox"/>	MVG	Liquid measurement Kit	SCLMP	SN 21/15 OCPG 72	NCR	NCR
<input checked="" type="checkbox"/>	MVG	Power Amplifier	N.A	AMPLISAR_28/14_003	NCR	NCR
<input checked="" type="checkbox"/>	KEITHLEY	Millivoltmeter	2000	4072790	NCR	NCR
<input type="checkbox"/>	R&S	Universal radio communication tester	CMU200	117858	May 29, 2023	May 28, 2024
<input type="checkbox"/>	R&S	Wideband radio communication tester	CMW500	103917	May 29, 2023	May 28, 2024
<input checked="" type="checkbox"/>	HP	Network	8753D	3410J01136	May 29,	May 28,

		Analyzer			2023	2024
<input checked="" type="checkbox"/>	Agilent	MXG Vector Signal Generator	N5182A	MY47070317	May 29, 2023	May 28, 2024
<input checked="" type="checkbox"/>	Agilent	Power meter	E4419B	MY45102538	May 29, 2023	May 28, 2024
<input checked="" type="checkbox"/>	Agilent	Power sensor	E9301A	MY41495644	May 29, 2023	May 28, 2024
<input checked="" type="checkbox"/>	Agilent	Power sensor	E9301A	US39212148	May 29, 2023	May 28, 2024
<input checked="" type="checkbox"/>	MCLI/USA	Directional Coupler	CB11-20	0D2L51502	Jul. 04, 2023	Jul. 03, 2024
<input checked="" type="checkbox"/>	N/A	Thermometer	N/A	LES-085	Mar. 27, 2023	Mar. 26, 2026
<input checked="" type="checkbox"/>	MVG	SAM Phantom	SSM2	SN 16/15 SAM119	NCR	NCR
<input checked="" type="checkbox"/>	MVG	Device Holder	SMPPD	SN 16/15 MSH100	NCR	NCR
<input checked="" type="checkbox"/>	Shenzhen Tianxu Communication Technology Co., Ltd.	Human Simulating Liquid	Head 835	Head 835	NCR	NCR
<input checked="" type="checkbox"/>	Shenzhen Tianxu Communication Technology Co., Ltd.	Human Simulating Liquid	Head 1800	Head 1800	NCR	NCR
<input checked="" type="checkbox"/>	Shenzhen Tianxu Communication Technology Co., Ltd.	Human Simulating Liquid	Head 1900	Head 1900	NCR	NCR
<input checked="" type="checkbox"/>	Shenzhen Tianxu Communication Technology Co., Ltd.	Human Simulating Liquid	Head 2450	Head 2450	NCR	NCR
<input checked="" type="checkbox"/>	Shenzhen Tianxu Communication Technology Co., Ltd.	Human Simulating Liquid	Head 2600	Head 2600	NCR	NCR

<input checked="" type="checkbox"/>	Shenzhen Tianxu Communication Technology Co., Ltd.	Human Simulating Liquid	Head 3500	Head 3500	NCR	NCR
<input checked="" type="checkbox"/>	Shenzhen Tianxu Communication Technology Co., Ltd.	Human Simulating Liquid	Head 5200	Head 5200	NCR	NCR
<input checked="" type="checkbox"/>	Shenzhen Tianxu Communication Technology Co., Ltd.	Human Simulating Liquid	Head 5800	Head 5800	NCR	NCR

3. SAR Measurement Procedures

The measurement procedures are as follows:

<Conducted power measurement>

- (a) For WWAN power measurement, use base station simulator to configure EUT WWAN transmission in conducted connection with RF cable, at maximum power in each supported wireless interface and frequency band.
- (b) Read the WWAN RF power level from the base station simulator.
- (c) For WLAN/Bluetooth power measurement, use engineering software to configure EUT WLAN/Bluetooth continuously transmission, at maximum RF power in each supported wireless interface and frequency band.
- (d) Connect EUT RF port through RF cable to the power meter, and measure WLAN/Bluetooth output power.

<SAR measurement>

- (a) Use base station simulator to configure EUT WWAN transmission in radiated connection, and engineering software to configure EUT WLAN/Bluetooth continuously transmission, at maximum RF power, in the highest power channel.
- (b) Place the EUT in the positions as Appendix A demonstrates.
- (c) Set scan area, grid size and other setting on the OPENSAR software.
- (d) Measure SAR results for the highest power channel on each testing position.
- (e) Find out the largest SAR result on these testing positions of each band.
- (f) Measure SAR results for other channels in worst SAR testing position if the reported SAR of highest power channel is larger than 0.8 W/kg.

According to the test standard, the recommended procedure for assessing the peak spatial-average SAR value consists of the following steps:

- (a) Power reference measurement
- (b) Area scan
- (c) Zoom scan
- (d) Power drift measurement

3.1. Power Reference

The Power Reference Measurement and Power Drift Measurements are for monitoring the power drift of the device under test in the batch process. The minimum distance of probe sensors to surface determines the closest measurement point to phantom surface. This distance cannot be smaller than the distance of sensor calibration points to probe tip as defined in the probe properties.

3.2. Area scan & Zoom scan

The area scan is a 2D scan to find the hot spot location on the DUT. The zoom scan is a 3D scan

above the hot spot to calculate the 1g and 10g SAR value.

Measurement of the SAR distribution with a grid of 8 to 16 mm * 8 to 16 mm and a constant distance to the inner surface of the phantom. Since the sensors cannot directly measure at the inner phantom surface, the values between the sensors and the inner phantom surface are extrapolated. With these values the area of the maximum SAR is calculated by an interpolation scheme. Around this point, a cube of 30 * 30 * 30 mm or 32 * 32 * 32 mm is assessed by measuring 5 or 8 * 5 or 8 * 4 or 5 mm. With these data, the peak spatial-average SAR value can be calculated.

From the scanned SAR distribution, identify the position of the maximum SAR value, in addition identify the positions of any local maxima with SAR values within 2 dB of the maximum value that will not be within the zoom scan of other peaks; additional peaks shall be measured only when the primary peak is within 2 dB of the SAR compliance limit (e.g., 1 W/kg for 1,6 W/kg 1 g limit, or 1,26 W/kg for 2 W/kg, 10 g limit).

Area scan & Zoom scan scan parameters extracted from FCC KDB 865664 D01 SAR measurement 100 MHz to 6 GHz.

		≤ 3 GHz	> 3 GHz	
Maximum distance from closest measurement point (geometric center of probe sensors) to phantom surface		5 ± 1 mm	$\frac{1}{2} \cdot \delta \cdot \ln(2) \pm 0.5$ mm	
Maximum probe angle from probe axis to phantom surface normal at the measurement location		30° ± 1°	20° ± 1°	
Maximum area scan spatial resolution: Δx_{Area} , Δy_{Area}		≤ 2 GHz: ≤ 15 mm 2 – 3 GHz: ≤ 12 mm	3 – 4 GHz: ≤ 12 mm 4 – 6 GHz: ≤ 10 mm	
		When the x or y dimension of the test device, in the measurement plane orientation, is smaller than the above, the measurement resolution must be ≤ the corresponding x or y dimension of the test device with at least one measurement point on the test device.		
Maximum zoom scan spatial resolution: Δx_{Zoom} , Δy_{Zoom}		≤ 2 GHz: ≤ 8 mm 2 – 3 GHz: ≤ 5 mm*	3 – 4 GHz: ≤ 5 mm* 4 – 6 GHz: ≤ 4 mm*	
Maximum zoom scan spatial resolution, normal to phantom surface	uniform grid: $\Delta z_{Zoom}(n)$	≤ 5 mm	3 – 4 GHz: ≤ 4 mm 4 – 5 GHz: ≤ 3 mm 5 – 6 GHz: ≤ 2 mm	
	graded grid	$\Delta z_{Zoom}(1)$: between 1 st two points closest to phantom surface	≤ 4 mm	3 – 4 GHz: ≤ 3 mm 4 – 5 GHz: ≤ 2.5 mm 5 – 6 GHz: ≤ 2 mm
		$\Delta z_{Zoom}(n>1)$: between subsequent points	≤ 1.5 · $\Delta z_{Zoom}(n-1)$	
Minimum zoom scan volume	x, y, z	≥ 30 mm	3 – 4 GHz: ≥ 28 mm 4 – 5 GHz: ≥ 25 mm 5 – 6 GHz: ≥ 22 mm	

Note: δ is the penetration depth of a plane-wave at normal incidence to the tissue medium; see draft standard IEEE P1528-2011 for details.

* When zoom scan is required and the *reported* SAR from the *area scan based 1-g SAR estimation* procedures of KDB 447498 is ≤ 1.4 W/kg, ≤ 8 mm, ≤ 7 mm and ≤ 5 mm zoom scan resolution may be applied, respectively, for 2 GHz to 3 GHz, 3 GHz to 4 GHz and 4 GHz to 6 GHz.

3.3. Description of interpolation/extrapolation scheme

The local SAR inside the phantom is measured using small dipole sensing elements inside a probe body. The probe tip must not be in contact with the phantom surface in order to minimise measurements errors, but the highest local SAR will occur at the surface of the phantom.

An extrapolation is used to determine this highest local SAR value. The extrapolation is based on a fourth-order least-square polynomial fit of measured data. The local SAR value is then extrapolated from the liquid surface with a 1 mm step.

The measurements have to be performed over a limited time (due to the duration of the battery) so the step of measurement is high. It could vary between 5 and 8 mm. To obtain an accurate assessment of the maximum SAR averaged over 10 grams and 1 gram requires a very fine resolution in the three dimensional scanned data array.

3.4. Volumetric Scan

The volumetric scan consists to a full 3D scan over a specific area. This 3D scan is useful for multi Tx SAR measurement. Indeed, it is possible with OpenSAR to add, point by point, several volumetric scans to calculate the SAR value of the combined measurement as it is defined in the standard IEEE1528 and IEC62209.

3.5. Power Drift

All SAR testing is under the EUT install full charged battery and transmit maximum output power. In OpenSAR measurement software, the power reference measurement and power drift measurement procedures are used for monitoring the power drift of EUT during SAR test. Both these procedures measure the field at a specified reference position before and after the SAR testing. The software will calculate the field difference in V/m. If the power drifts more than $\pm 5\%$, the SAR will be retested.

4. System Verification Procedure

4.1. Tissue Verification

The following tissue formulations are provided for reference only as some of the parameters have not been thoroughly verified. The composition of ingredients may be modified accordingly to achieve the desired target tissue parameters required for routine SAR evaluation.

Ingredients (% of weight)	Head Tissue									
	750	835	900	1800	1900	2000	2450	2600	5200	5800
Frequency Band (MHz)										
Water	34.40	34.40	34.40	55.36	55.36	57.87	57.87	57.87	65.53	65.53
NaCl	0.79	0.79	0.79	0.35	0.35	0.16	0.16	0.16	0.00	0.00
1,2-Propanediol	64.81	64.81	64.81	0.00	0.00	0.00	0.00	0.00	0.00	0.00
Triton X-100	0.00	0.00	0.00	30.45	30.45	19.97	19.97	19.97	24.24	24.24
DGBE	0.00	0.00	0.00	13.84	13.84	22.00	22.00	22.00	10.23	10.23

For SAR measurement of the field distribution inside the phantom, the phantom must be filled with homogeneous tissue simulating liquid to a depth of at least 15 cm. For head SAR testing, the liquid depth from the ear reference point (ERP) of the phantom to the liquid top surface is larger than 15 cm.

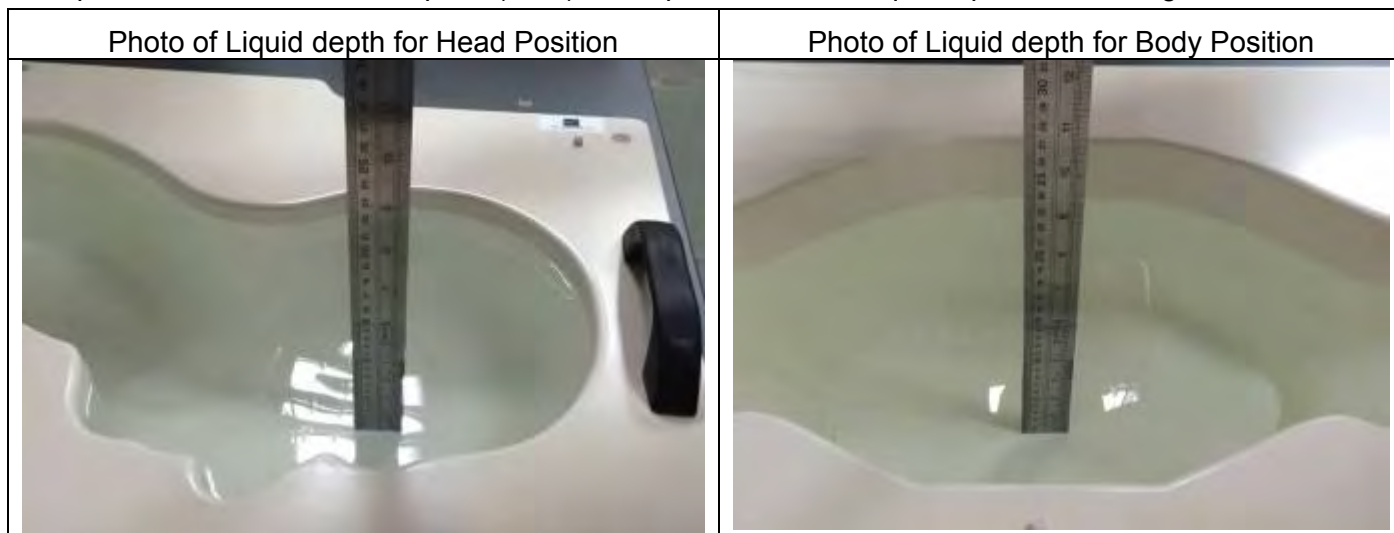

4.1.1. Tissue Dielectric Parameter Check Results

The simulating liquids should be checked at the beginning of a series of SAR measurements to determine if the dielectric parameters are within the tolerances of the specified target values. The measured conductivity and relative permittivity should be within $\pm 5\%$ of the target values.

Tissue Type	Measured Frequency (MHz)	Target Tissue		Measured Tissue		Liquid Temp.	Test Date
		ϵ_r ($\pm 5\%$)	σ (S/m) ($\pm 5\%$)	ϵ_r	σ (S/m)		
Head 850	835	41.50 (39.43~43.58)	0.90 (0.86~0.95)	41.42	0.90	21.6 °C	Nov. 02, 2023
Head 1800	1800	40.00 (38.00~42.00)	1.40 (1.33~1.47)	40.06	1.43	21.2 °C	Oct. 31, 2023
Head 1900	1900	40.00 (38.00~42.00)	1.40 (1.33~1.47)	39.02	1.44	21.1 °C	Oct. 24, 2023
Head 2450	2450	39.20 (37.24~41.16)	1.80 (1.71~1.89)	38.73	1.80	21.0 °C	Oct. 28, 2023
Head 2600	2600	39.01 (37.06~40.96)	1.96 (1.86~2.06)	38.57	1.91	21.4 °C	Oct. 29, 2023
Head 3500	3500	37.93 (36.04~39.82)	2.91 (2.77~3.05)	38.21	2.80	21.5 °C	Oct. 19, 2023
Head 5200	5200	36.00 (34.20~37.80)	4.66 (4.43~4.89)	35.66	4.53	21.9 °C	Nov. 01, 2023
Head 5800	5800	35.30 (33.54~37.07)	5.27 (5.01~5.53)	35.03	5.10	21.3 °C	Nov. 03, 2023

NOTE: The dielectric parameters of the tissue-equivalent liquid should be measured under similar ambient conditions and within 2 °C of the conditions expected during the SAR evaluation to satisfy protocol requirements.

4.2. System Verification Procedure

The system verification is performed for verifying the accuracy of the complete measurement system and performance of the software. The dipole is connected to the signal source consisting of signal generator and amplifier via a directional coupler, N-connector cable and adaption to SMA. It is fed with a power of 100mW (below 5GHz) or 100mW (above 5GHz). To adjust this power a power meter is used. The power sensor is connected to the cable before the system verification to measure the power at this point and do adjustments at the signal generator. At the outputs of the directional coupler both return loss as well as forward power are controlled during the system verification to make sure that emitted power at the dipole is kept constant. This can also be checked by the power drift measurement after the test (result on plot).

The system verification is shown as below picture:

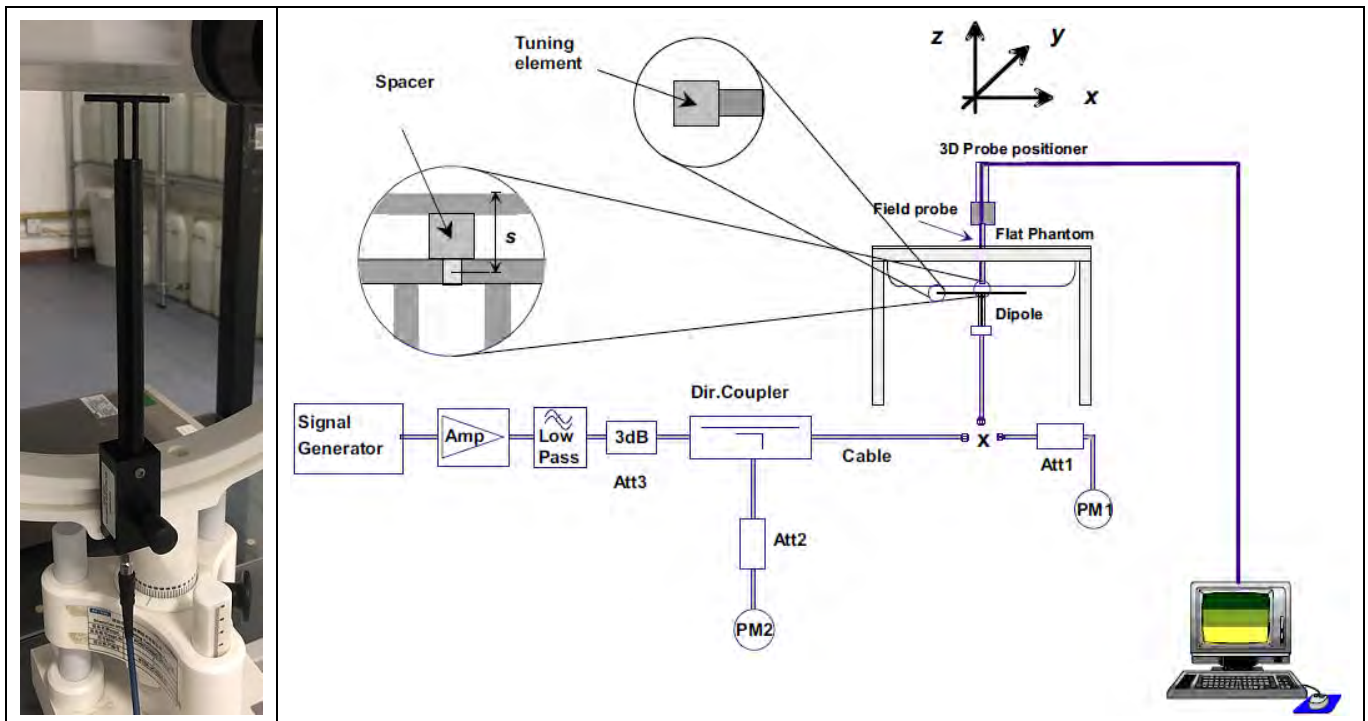

4.2.1. System Verification Results

Comparing to the original SAR value provided by SATIMO, the verification data should be within its specification of $\pm 10\%$. Below table shows the target SAR and measured SAR after normalized to 1W input power. The table below indicates the system performance verification can meet the variation criterion and the plots can be referred to Appendix B of this report.

System Verification	Target SAR (1W) ($\pm 10\%$)		Measured SAR (Normalized to 1W)		Liquid Temp.	Test Date
	1-g (W/Kg)	10-g (W/Kg)	1-g (W/Kg)	10-g (W/Kg)		
835MHz	9.84 (8.86~10.82)	6.22 (5.60~6.84)	9.59	5.89	21.6 °C	Nov. 02, 2023
1800MHz	37.96 (34.17~41.75)	19.81 (17.83~21.79)	35.79	20.11	21.2 °C	Oct. 31, 2023
1900MHz	40.37 (36.34~44.40)	20.48 (18.44~22.52)	39.96	21.37	21.1 °C	Oct. 24, 2023
2450MHz	53.69 (48.33~59.05)	23.94 (21.55~26.33)	55.16	25.01	21.0 °C	Oct. 28, 2023
2600MHz	55.83 (50.25~61.41)	24.19 (21.78~26.60)	59.12	22.80	21.4 °C	Oct. 29, 2023
3500MHz	67.18 (60.47~73.89)	24.50 (22.05~26.95)	65.54	23.95	21.5 °C	Oct. 19, 2023
5200MHz	162.34 (146.11~178.57)	55.42 (49.88~60.96)	148.83	50.74	21.9 °C	Nov. 01, 2023
5800MHz	178.89 (161.01~196.77)	59.32 (53.39~65.25)	176.52	54.79	21.3 °C	Nov. 03, 2023

5. SAR Measurement variability and uncertainty

5.1. SAR measurement variability

Per KDB865664 D01 SAR measurement 100 MHz to 6 GHz, SAR measurement variability must be assessed for each frequency band, which is determined by the SAR probe calibration point and tissue-equivalent medium used for the device measurements. The additional measurements are repeated after the completion of all measurements requiring the same head or body tissue-equivalent medium in a frequency band. The test device should be returned to ambient conditions (normal room temperature) with the battery fully charged before it is re-mounted on the device holder for the repeated measurement(s) to minimize any unexpected variations in the repeated results.

- 1) Repeated measurement is not required when the original highest measured SAR is < 0.80 W/kg; steps 2) through 4) do not apply.
- 2) When the original highest measured SAR is ≥ 0.80 W/kg, repeat that measurement once.
- 3) Perform a second repeated measurement only if the ratio of largest to smallest SAR for the original and first repeated measurements is > 1.20 or when the original or repeated measurement is ≥ 1.45 W/kg (~ 10% from the 1-g SAR limit).
- 4) Perform a third repeated measurement only if the original, first or second repeated measurement is ≥ 1.5 W/kg and the ratio of largest to smallest SAR for the original, first and second repeated measurements is > 1.20 .

5.2. SAR measurement uncertainty

Per KDB865664 D01 SAR Measurement 100 MHz to 6 GHz, when the highest measured 1-g SAR within a frequency band is < 1.5 W/kg, the extensive SAR measurement uncertainty analysis described in IEEE Std 1528-2013 is not required in SAR reports submitted for equipment approval. The equivalent ratio (1.5/1.6) is applied to extremity and occupational exposure conditions.

6. RF Exposure Positions

6.1. Generic device

The SAR evaluation shall be performed for surface of the DUT that are accessible during intended use, as indicated in Figure 6.1. Adjust the distance between the device surface and the flat phantom to 0mm.

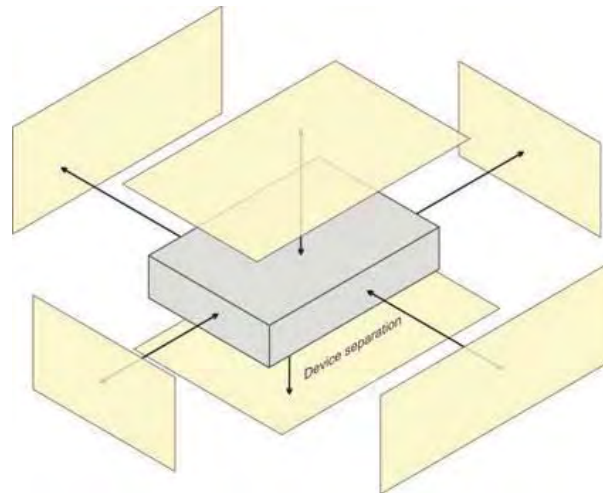

Figure 6.1 – Test positions for generic device

7. RF Output Power

7.1. WCDMA Conducted Power

WCDMA Band 2		Burst-Averaged output Power (dBm)			
Tx Channel	Tune-up (dBm)	9262	9400	9538	
Frequency (MHz)		1852.4	1880	1907.6	
RMC12.2K	22.00	21.85	21.44	21.02	
HSDPA Sub 1	22.50	21.84	22.12	22.05	
HSDPA Sub 2	22.00	21.34	21.44	21.54	
HSDPA Sub 3	21.00	20.31	20.09	20.51	
HSDPA Sub 4	21.00	20.49	20.51	20.50	
HSUPA Sub 1	22.00	20.63	21.86	21.80	
HSUPA Sub 2	22.00	21.70	21.97	21.83	
HSUPA Sub 3	21.00	19.84	20.98	20.70	
HSUPA Sub 4	22.50	21.80	22.06	21.99	
HSUPA Sub 5	21.50	20.37	21.08	21.01	
WCDMA Band 4		Burst-Averaged output Power (dBm)			
Tx Channel	Tune-up (dBm)	1312	1413	1513	
Frequency (MHz)		1712.4	1732.6	1752.6	
RMC12.2K	23.50	23.06	22.47	22.33	
HSDPA Sub 1	24.00	23.77	23.29	23.08	
HSDPA Sub 2	23.50	23.28	22.76	22.59	
HSDPA Sub 3	22.00	21.02	21.75	21.41	
HSDPA Sub 4	22.00	21.97	21.84	21.53	
HSUPA Sub 1	23.50	22.18	23.05	22.90	
HSUPA Sub 2	24.00	23.57	23.18	22.95	
HSUPA Sub 3	22.00	21.89	21.81	21.91	
HSUPA Sub 4	24.00	23.73	23.28	23.05	
HSUPA Sub 5	23.00	22.33	22.55	22.40	
WCDMA Band 5		Burst-Averaged output Power (dBm)			
Tx Channel	Tune-up (dBm)	4132	4182	4233	
Frequency (MHz)		826.4	836.4	846.6	
RMC12.2K	22.50	22.32	22.06	22.25	
HSDPA Sub 1	21.50	21.32	21.07	21.28	
HSDPA Sub 2	21.00	21.00	20.67	20.89	
HSDPA Sub 3	20.00	19.85	19.57	19.76	

HSDPA Sub 4	20.00	19.60	19.59	19.56
HSUPA Sub 1	21.50	19.98	20.87	21.10
HSUPA Sub 2	21.50	21.25	20.99	21.15
HSUPA Sub 3	20.00	19.46	19.99	19.86
HSUPA Sub 4	21.50	21.32	21.07	21.29
HSUPA Sub 5	21.00	19.88	20.10	20.53

7.2. LTE Conducted Power

Band	Band Width	Modulation	RB Configuration		Tune-up (dBm)	Channel/Frequency(MHz)		
			RB Size	RB Offset		18607/1850.7	18900/1880	19193/1909.3
LTE Band 2	1.4MHz	QPSK	1	0	19.50	19.31	18.37	17.97
			1	2	19.50	19.33	18.44	18.17
			1	5	19.50	19.13	18.23	18.09
			3	0	19.50	19.38	18.45	18.10
			3	1	19.50	19.34	18.44	18.18
			3	2	19.50	19.28	18.37	18.18
		16QAM	6	0	18.50	18.34	17.44	17.12
			1	0	19.00	18.55	17.62	17.24
			1	2	19.00	18.67	17.75	17.46
			1	5	19.00	18.46	17.41	17.26
			3	0	18.50	18.31	17.44	17.00
			3	1	18.50	18.30	17.44	17.17
			3	2	18.50	18.27	17.30	17.20
6	0	18.00	17.51	16.55	16.24			
Band	Band Width	Modulation	RB Configuration		Tune-up (dBm)	Channel/Frequency(MHz)		
			RB Size	RB Offset		18615/1851.5	18900/1880	19185/1908.5
LTE Band 2	3MHz	QPSK	1	0	19.50	19.36	18.47	17.64
			1	7	19.50	19.05	18.31	17.96
			1	14	19.50	18.77	18.08	18.13
			8	0	18.50	18.23	17.42	16.79
			8	4	18.50	18.10	17.35	16.98
			8	7	18.50	17.95	17.24	17.05
			15	0	18.50	18.08	17.34	16.91
		16QAM	1	0	19.00	18.60	17.68	17.10
			1	7	19.00	18.24	17.50	17.15

Band	Band Width	Modulation	RB Configuration		Tune-up (dBm)	Channel/Frequency(MHz)		
			RB Size	RB Offset		18625/1852.5	18900/1880	19175/1907.5
			1	14	19.00	18.12	17.39	17.43
			8	0	17.50	17.37	16.55	15.92
			8	4	17.50	17.23	16.48	16.11
			8	7	17.50	17.07	16.35	16.19
			15	0	17.50	17.15	16.40	15.99
LTE Band 2	5MHz	QPSK	1	0	19.50	19.22	18.44	17.55
			1	12	19.50	18.80	18.31	17.76
			1	24	19.50	18.20	17.77	18.01
			12	0	18.50	18.08	17.51	16.78
			12	6	18.50	17.86	17.40	16.80
			12	11	18.50	17.56	17.10	17.03
			25	0	18.00	17.86	17.32	16.76
		16QAM	1	0	19.00	18.51	17.61	17.20
			1	12	19.00	18.07	17.48	17.13
			1	24	19.00	17.50	17.01	17.34
			12	0	17.50	17.13	16.52	15.63
			12	6	17.50	16.91	16.42	15.84
			12	11	17.50	16.60	16.15	16.06
			25	0	17.00	16.90	16.38	15.82
Band	Band Width	Modulation	RB Configuration		Tune-up (dBm)	Channel/Frequency(MHz)		
			RB Size	RB Offset		18650/1855	18900/1880	19150/1905
LTE Band 2	10MHz	QPSK	1	0	19.50	19.25	18.44	17.90
			1	24	19.50	18.35	18.43	17.57
			1	49	19.50	18.35	18.27	18.06
			25	0	18.00	17.84	17.59	16.68
			25	12	18.00	17.28	17.35	16.16
			25	24	18.00	16.87	16.91	16.82
			50	0	17.50	17.37	17.28	16.26
		16QAM	1	0	18.50	18.39	17.65	17.15
			1	24	18.50	17.62	17.70	16.52
			1	49	18.50	16.64	16.61	17.32
			25	0	17.00	16.93	16.63	15.71
			25	12	17.00	16.34	16.41	15.22
			25	24	17.00	15.93	15.94	15.87

Band	Band Width	Modulation	RB Configuration		Tune-up (dBm)	Channel/Frequency(MHz)		
			RB Size	RB Offset		18675/1857.5	18900/1880	19125/1902.5
			50	0	16.50	16.43	16.32	15.29
LTE Band 2	15MHz	QPSK	1	0	19.50	19.17	18.13	18.41
			1	37	19.50	17.65	18.29	18.43
			1	74	19.50	17.96	17.62	17.97
			36	0	18.00	17.54	17.55	16.98
			36	18	18.00	16.77	17.31	16.49
			36	37	18.00	16.37	16.59	16.44
			75	0	17.50	16.92	17.12	15.63
		16QAM	1	0	18.50	18.35	17.27	17.59
			1	37	18.50	17.01	17.57	17.66
			1	74	18.50	17.21	17.98	17.20
			36	0	17.00	16.56	16.57	16.00
			36	18	17.00	15.77	16.32	16.51
			36	37	17.00	15.40	15.61	15.44
			75	0	16.50	15.96	16.16	14.66
Band	Band Width	Modulation	RB Configuration		Tune-up (dBm)	Channel/Frequency(MHz)		
			RB Size	RB Offset		18700/1860	18900/1880	19100/1900
LTE Band 2	20MHz	QPSK	1	0	18.50	18.05	17.64	17.70
			1	49	18.50	17.40	17.36	17.91
			1	99	18.50	17.33	17.02	17.90
			50	0	18.00	17.09	17.47	17.75
			50	24	18.00	16.45	17.27	17.02
			50	49	18.00	16.29	16.38	17.85
			100	0	17.00	16.68	17.00	15.18
		16QAM	1	0	18.00	17.27	16.83	16.88
			1	49	18.00	16.65	17.55	16.11
			1	99	18.00	16.40	17.28	17.13
			50	0	17.00	16.17	16.53	16.76
			50	24	17.00	15.50	16.32	16.04
			50	49	17.00	15.31	15.43	16.91
			100	0	16.50	15.74	16.04	16.20

Band	Band Width	Modulation	RB Configuration	Tune-up (dBm)	Channel/Frequency(MHz)
------	------------	------------	------------------	---------------	------------------------

Band	Band Width	Modulation	RB Configuration		Tune-up (dBm)	Channel/Frequency(MHz)		
			RB Size	RB Offset		19965/1711.5	20175/1732.5	20385/1753.5
LTE Band 4	1.4MHz	QPSK	1	0	22.00	19957/1710.7	20175/1732.5	20393/1754.3
			1	2	22.00	21.39	21.09	21.56
			1	5	22.00	21.60	21.13	21.64
			3	0	22.00	21.52	21.02	21.49
			3	1	22.00	21.60	21.19	21.64
			3	2	22.00	21.64	21.15	21.56
		16QAM	6	0	21.00	20.60	20.25	20.65
			1	0	21.50	20.78	20.22	20.91
			1	2	21.50	20.94	20.34	21.05
			1	5	21.50	20.85	20.22	20.87
			3	0	21.00	20.52	20.12	20.71
			3	1	21.00	20.66	20.08	20.62
			3	2	21.00	20.65	20.12	20.63
			6	0	20.00	19.68	19.25	19.78
LTE Band 4	3MHz	QPSK	1	0	22.00	19965/1711.5	20175/1732.5	20385/1753.5
			1	7	22.00	21.51	21.18	21.74
			1	14	22.00	21.65	21.11	21.69
			8	0	21.00	21.74	21.11	21.57
			8	0	21.00	20.63	20.24	20.83
			8	4	21.00	20.75	20.28	20.79
			8	7	21.00	20.77	20.25	20.70
		16QAM	15	0	21.00	20.67	20.27	20.77
			1	0	21.50	20.87	20.40	21.06
			1	7	21.50	21.00	20.36	21.04
			1	14	21.50	21.16	20.32	20.88
			8	0	20.00	19.67	19.24	19.90
			8	4	20.00	19.79	19.23	19.84
			8	7	20.00	19.78	19.23	19.74
LTE Band	5MHz	QPSK	15	0	20.00	19.68	19.20	19.77
			1	0	22.00	19975/1712.5	20175/1732.5	20375/1752.5
			1	12	22.00	21.41	21.11	21.79
			1	12	22.00	21.81	21.14	21.73

4			1	24	22.00	21.89	21.03	21.48			
			12	0	21.00	20.76	20.20	20.91			
			12	6	21.00	20.90	20.33	20.92			
			12	11	21.00	20.90	20.31	20.73			
			25	0	21.00	20.84	20.27	20.86			
		16QAM	1	0	21.50	20.67	20.35	21.18			
			1	12	21.50	21.07	20.30	21.11			
			1	24	21.50	21.23	20.26	20.84			
			12	0	20.00	19.72	19.13	19.88			
			12	6	20.00	19.88	19.22	19.90			
			12	11	20.00	19.86	19.18	19.70			
			25	0	20.00	19.84	19.20	19.84			
			Band	Band Width	Modulation	RB Configuration		Tune-up (dBm)	Channel/Frequency(MHz)		
						RB Size	RB Offset		20000/1715	20175/1732.5	20350/1750
LTE Band 4	10MHz	QPSK	1	0	22.50	21.56	21.36	21.78			
			1	24	22.50	22.14	21.21	21.98			
			1	49	22.50	22.09	21.18	21.56			
			25	0	21.50	21.04	20.34	21.12			
			25	12	21.50	21.13	20.34	21.01			
			25	24	21.50	21.20	20.51	20.88			
			50	0	21.50	21.14	20.44	21.01			
		16QAM	1	0	21.50	20.88	20.64	21.09			
			1	24	21.50	21.41	20.44	21.37			
			1	49	21.50	21.41	20.42	20.98			
			25	0	20.50	20.03	19.27	20.12			
			25	12	20.50	20.13	19.25	20.01			
			25	24	20.50	20.18	19.41	19.87			
			50	0	20.50	20.12	19.37	20.01			
Band	Band Width	Modulation	RB Configuration		Tune-up (dBm)	Channel/Frequency(MHz)					
			RB Size	RB Offset		20025/1717.5	20175/1732.5	20325/1747.5			
LTE Band 4	15MHz	QPSK	1	0	22.50	21.52	21.56	21.37			
			1	37	22.50	22.20	21.15	21.96			
			1	74	22.50	21.77	21.24	21.58			
			36	0	21.50	21.09	20.43	20.87			
			36	18	21.50	21.23	20.37	21.02			
			36	37	21.50	21.16	20.51	20.90			

Band	Band Width	Modulation	RB Configuration		Tune-up (dBm)	Channel/Frequency(MHz)		
			RB Size	RB Offset		20050/1720	20175/1732.5	20300/1745
		16QAM	75	0	21.50	21.11	20.48	20.91
			1	0	22.00	20.80	20.83	20.67
			1	37	22.00	21.56	20.31	21.26
			1	74	22.00	20.97	20.42	20.98
			36	0	20.50	20.05	19.33	19.81
			36	18	20.50	20.19	19.25	20.00
			36	37	20.50	20.11	19.40	19.86
			75	0	20.50	20.07	19.39	19.89
LTE Band 4	20MHz	QPSK	1	0	22.50	21.48	21.71	21.00
			1	49	22.50	22.19	21.23	21.93
			1	99	22.50	21.21	21.36	21.55
			50	0	21.50	21.23	20.45	20.51
			50	24	21.50	21.22	20.43	20.91
			50	49	21.50	20.89	20.71	20.83
		16QAM	100	0	21.50	21.05	20.61	20.66
			1	0	21.50	20.80	20.96	20.10
			1	49	21.50	21.43	20.36	21.27
			1	99	21.50	20.41	20.64	20.82
			50	0	20.50	20.20	19.42	19.44
			50	24	20.50	20.18	19.34	19.87
			50	49	20.50	19.89	19.62	19.81
			100	0	20.50	20.02	19.53	19.64

Band	Band Width	Modulation	RB Configuration		Tune-up (dBm)	Channel/Frequency(MHz)		
			RB Size	RB Offset		20775/2502.5	21100/2535	21425/2567.5
LTE Band 7	5MHz	QPSK	1	0	24.00	23.49	23.45	23.25
			1	12	24.00	23.63	23.55	23.47
			1	24	24.00	23.51	23.45	23.38
			12	0	23.00	22.62	22.55	22.43
			12	6	23.00	22.68	22.63	22.52
			12	11	23.00	22.64	22.61	22.46
			25	0	23.00	22.67	22.59	22.47
		16QAM	1	0	23.00	22.64	22.77	22.56
			1	12	23.00	22.72	22.77	22.72

Band	Band Width	Modulation	RB Configuration		Tune-up (dBm)	Channel/Frequency(MHz)		
			RB Size	RB Offset		20800/2505	21100/2535	21400/2565
			1	24	23.00	22.59	22.72	22.72
			12	0	22.00	21.53	21.57	21.47
			12	6	22.00	21.63	21.66	21.52
			12	11	22.00	21.55	21.60	21.48
			25	0	22.00	21.61	21.59	21.51
LTE Band 7	10MHz	QPSK	1	0	24.00	23.62	23.55	23.09
			1	24	24.00	23.63	23.62	23.39
			1	49	24.00	23.60	23.52	23.49
			25	0	23.00	22.72	22.62	22.36
			25	12	23.00	22.73	22.62	22.41
			25	24	23.00	22.77	22.67	22.48
			50	0	23.00	22.76	22.66	22.43
		16QAM	1	0	23.00	22.67	22.85	22.26
			1	24	23.00	22.71	22.85	22.59
			1	49	23.00	22.74	22.79	22.69
			25	0	22.00	21.65	21.64	21.37
			25	12	22.00	21.65	21.65	21.42
			25	24	22.00	21.70	21.68	21.48
			50	0	22.00	21.69	21.70	21.42
Band	Band Width	Modulation	RB Configuration		Tune-up (dBm)	Channel/Frequency(MHz)		
			RB Size	RB Offset		20825/2507.5	21100/2535	21375/2562.5
LTE Band 7	15MHz	QPSK	1	0	24.00	23.56	23.46	22.94
			1	37	24.00	23.68	23.57	23.21
			1	74	24.00	23.49	23.41	23.40
			36	0	23.00	22.73	22.60	22.18
			36	18	23.00	22.76	22.65	22.31
			36	37	23.00	22.78	22.65	22.38
			75	0	23.00	22.76	22.65	22.29
		16QAM	1	0	23.00	22.66	22.75	22.14
			1	37	23.00	22.78	22.85	22.47
			1	74	23.00	22.62	22.69	22.73
			36	0	22.00	21.63	21.57	21.13
			36	18	22.00	21.69	21.62	21.25
			36	37	22.00	21.69	21.62	21.37

Band	Band Width	Modulation	RB Configuration		Tune-up (dBm)	Channel/Frequency(MHz)		
			RB Size	RB Offset		20850/2510	21100/2535	21350/2560
			75	0		22.00	21.67	21.63
LTE Band 7	20MHz	QPSK	1	0	24.00	23.48	23.39	23.01
			1	49	24.00	23.74	23.66	22.98
			1	99	24.00	23.25	23.29	23.12
			50	0	23.00	22.76	22.60	22.00
			50	24	23.00	22.79	22.69	22.22
			50	49	23.00	22.72	22.60	22.26
		16QAM	1	0	23.00	22.65	22.69	22.07
			1	49	23.00	22.79	22.77	22.07
			1	99	23.00	22.52	22.47	22.31
			50	0	22.00	21.65	21.58	20.80
			50	24	22.00	21.73	21.69	21.16
			50	49	22.00	21.65	21.59	21.26
			100	0	22.00	21.62	21.59	21.11

Band	Band Width	Modulation	RB Configuration		Tune-up (dBm)	Channel/Frequency(MHz)		
			RB Size	RB Offset		37775/2572.5	38000/2595	38225/2617.5
			1	0		24.00	23.51	22.85
LTE Band 38	5MHz	QPSK	1	12	24.00	23.49	23.01	22.53
			1	24	24.00	23.29	22.94	22.42
			12	0	23.00	22.57	21.93	21.42
			12	6	23.00	22.55	21.99	21.45
			12	11	23.00	22.48	21.98	21.43
			25	0	23.00	22.51	21.97	21.44
			16QAM	1	0	23.00	22.68	22.05
		1		12	23.00	22.68	22.20	21.70
		1		24	23.00	22.49	22.12	21.60
		12		0	22.00	21.59	20.94	20.43
		12		6	22.00	21.57	21.01	20.47
		12		11	22.00	21.49	21.02	20.47
		25		0	22.00	21.58	21.02	20.50
		Band	Band Width	Modulation	RB Configuration		Tune-up (dBm)	Channel/Frequency(MHz)

Band	Band Width	Modulation	RB Configuration		Tune-up (dBm)	Channel/Frequency(MHz)		
			RB Size	RB Offset		37825/2577.5	38000/2595	38175/2612.5
LTE Band 38	10MHz	QPSK	1	0	24.00	37800/2575	38000/2595	38200/2615
			1	24	24.00	23.58	22.89	22.69
			1	49	24.00	23.51	23.05	22.57
			25	0	23.00	23.12	23.06	22.46
			25	12	23.00	22.56	21.97	21.60
			25	24	23.00	22.45	22.00	21.51
			50	0	23.00	22.35	22.03	21.49
		16QAM	1	0	23.00	22.50	22.01	21.55
			1	24	23.00	22.79	22.11	21.91
			1	49	23.00	22.65	22.21	21.78
			25	0	22.00	22.29	22.24	21.66
			25	12	22.00	21.63	21.01	20.65
			25	24	22.00	21.50	21.06	20.56
			50	0	22.00	21.38	21.07	20.52
LTE Band 38	15MHz	QPSK	1	0	24.00	37825/2577.5	38000/2595	38175/2612.5
			1	37	24.00	23.51	22.83	22.90
			1	74	24.00	23.26	22.98	22.64
			36	0	23.00	22.74	22.89	22.39
			36	18	23.00	22.51	21.95	21.74
			36	37	23.00	22.35	22.01	21.60
			75	0	22.50	22.09	22.02	21.46
		16QAM	1	0	23.00	22.21	21.96	21.62
			1	37	23.00	22.67	22.02	22.09
			1	74	23.00	22.42	22.18	21.83
			36	0	21.50	21.92	22.10	21.56
			36	18	21.50	21.46	20.91	20.73
			36	37	21.50	21.29	20.95	20.56
			75	0	21.50	21.03	20.97	20.43
LTE Band 38	20MHz	QPSK	1	0	23.50	37850/2580	38000/2595	38150/2610
			1	49	23.50	23.46	22.75	23.02
		QPSK	1	0	23.50	23.21	23.06	22.78

38			1	99	23.50	22.71	22.81	22.28	
			50	0	22.50	22.40	21.94	21.91	
			50	24	22.50	22.18	22.01	21.73	
			50	49	22.50	21.93	22.00	21.51	
			100	0	22.50	22.20	22.01	21.69	
	16QAM			1	0	23.00	22.65	21.96	22.21
				1	49	23.00	22.38	22.26	21.99
				1	99	23.00	21.90	22.00	21.48
				50	0	21.50	21.42	20.97	21.00
				50	24	21.50	21.20	21.05	20.77
				50	49	21.50	20.91	21.06	20.55
				100	0	21.50	21.20	21.04	20.73

Band	Band Width	Modulation	RB Configuration		Tune-up (dBm)	Channel/Frequency(MHz)		
			RB Size	RB Offset		42115/3452.5	42590/3500	43065/3547.5
LTE Band 42	5MHz	QPSK	1	0	26.00	26.00	25.22	24.14
			1	12	26.00	25.90	25.23	24.11
			1	24	26.00	25.84	25.06	24.96
			12	0	26.00	25.92	25.27	24.15
			12	6	26.00	25.91	25.27	24.15
			12	11	26.00	25.86	25.20	24.09
			25	0	26.00	25.82	25.21	24.09
		16QAM	1	0	26.00	25.69	25.27	24.03
			1	12	26.00	25.66	25.07	24.03
			1	24	26.00	25.60	25.16	24.17
			12	0	26.00	25.57	24.99	24.92
			12	6	26.00	25.56	24.99	24.92
			12	11	26.00	25.52	24.93	24.88
			25	0	26.00	25.53	24.97	24.91
Band	Band Width	Modulation	RB Configuration		Tune-up (dBm)	Channel/Frequency(MHz)		
			RB Size	RB Offset		42140/3455	42590/3500	43040/3545
LTE Band 42	10MHz	QPSK	1	0	26.00	25.57	25.02	25.86
			1	24	26.00	25.38	24.83	25.78
			1	49	26.00	25.44	24.78	25.77
			25	0	26.50	25.56	25.01	25.87
			25	12	26.50	26.19	24.96	25.82

		16QAM	25	24	26.50	26.04	24.92	25.85
			50	0	26.00	25.57	24.98	25.88
			1	0	26.50	25.65	25.09	26.02
			1	24	26.50	25.35	24.76	25.74
			1	49	26.50	25.57	24.94	26.02
			25	0	26.00	25.34	24.97	25.70
			25	12	26.00	25.30	24.73	25.67
			25	24	26.00	25.29	24.89	25.68
			50	0	26.00	25.30	24.93	25.69
Band	Band Width	Modulation	RB Configuration		Tune-up (dBm)	Channel/Frequency(MHz)		
			RB Size	RB Offset		42165/3457.5	42590/3500	43015/3542.5
LTE Band 42	15MHz	QPSK	1	0	25.50	25.31	24.80	23.61
			1	37	25.50	25.17	24.67	23.54
			1	74	25.50	25.31	24.61	23.63
			36	0	25.50	25.37	24.87	23.65
			36	18	25.50	25.35	24.82	23.68
			36	37	25.50	25.42	24.77	23.75
			75	0	25.50	25.34	24.79	23.64
		16QAM	1	0	25.50	25.38	24.89	23.75
			1	37	25.50	25.09	24.57	23.51
			1	74	25.50	25.42	24.74	23.86
			36	0	25.50	25.09	24.60	24.42
			36	18	25.50	25.07	24.55	24.48
			36	37	25.50	25.14	24.72	23.53
			75	0	25.50	25.08	24.75	24.49
Band	Band Width	Modulation	RB Configuration		Tune-up (dBm)	Channel/Frequency(MHz)		
			RB Size	RB Offset		42190/3460	42590/3500	42990/3540
LTE Band 42	20MHz	QPSK	1	0	25.50	25.22	24.73	24.61
			1	49	25.50	25.03	24.45	24.37
			1	99	25.50	24.97	24.53	24.62
			50	0	25.50	25.14	24.63	24.42
			50	24	25.50	25.15	24.58	24.47
			50	49	25.50	25.13	24.52	24.47
			100	0	25.50	25.14	24.59	24.45
		16QAM	1	0	25.50	25.14	24.81	24.57
			1	49	25.50	24.94	24.39	24.38

			1	99	25.50	25.07	24.67	24.78
			50	0	25.50	25.10	24.64	24.52
			50	24	25.50	24.94	24.38	24.33
			50	49	25.50	24.93	24.53	24.59
			100	0	25.00	24.92	24.58	24.55

7.3. WLAN & Bluetooth Output Power

Mode	Channel	Frequency (MHz)	Tune-up (dBm)	Output Power (dBm)ANT1	Tune-up (dBm)	Output Power (dBm)ANT2	Tune-up (dBm)	Output Power (dBm)MIMO
802.11b	1	2412	17.00	16.41	17.00	16.55	--	--
	6	2437	17.00	16.96	17.00	16.78	--	--
	11	2462	17.00	16.69	17.00	16.56	--	--
802.11g	1	2412	14.00	13.79	14.50	14.18	--	--
	6	2437	14.00	13.77	14.50	14.11	--	--
	11	2462	14.00	13.75	14.50	14.03	--	--
802.11n HT20	1	2412	13.00	12.15	13.00	12.08	15.50	14.07
	6	2437	13.00	12.13	13.00	12.62	15.50	14.62
	11	2462	13.00	12.66	13.00	12.54	15.50	15.11
802.11n HT40	3	2422	12.50	11.68	12.00	11.49	15.50	14.59
	6	2437	12.50	11.77	12.00	11.87	15.50	14.72
	9	2452	12.50	12.04	12.00	11.97	15.50	14.89

NOTE: Power measurement results of WLAN 2.4G.

Mode	Channel	Frequency (MHz)	Tune-up (dBm)	Output Power (dBm)ANT1	Tune-up (dBm)	Output Power (dBm)ANT2	Tune-up (dBm)	Output Power (dBm)MIMO
802.11a	36	5180	13.50	13.20	14.00	13.29	--	--
	40	5200	13.50	13.12	14.00	13.27	--	--
	48	5240	13.50	13.20	14.00	13.76	--	--
802.11n HT20	36	5180	12.50	11.96	13.50	12.70	15.00	14.54
	40	5200	12.50	12.05	13.50	12.74	15.00	14.55
	48	5240	12.50	12.06	13.50	13.07	15.00	14.79
802.11n HT40	38	5190	12.50	12.30	13.00	12.14	15.00	14.77
	46	5230	12.50	12.29	13.00	12.6	15.50	15.01
802.11ac VHT20	36	5180	12.50	12.22	13.50	12.81	15.00	14.48
	40	5200	12.50	12.20	13.50	12.92	15.00	14.51
	48	5240	12.50	12.26	13.50	13.24	15.00	14.78
802.11ac	38	5190	12.50	11.97	12.50	11.73	14.00	13.31

VHT40	46	5230	12.50	12.04	12.50	12.20	14.00	13.58
802.11ac VHT80	42	5210	12.00	11.74	12.00	11.71	14.00	13.91

NOTE: Power measurement results of WLAN 5.2G.

Mode	Channel	Frequency (MHz)	Tune-up (dBm)	Output Power (dBm)ANT1	Tune-up (dBm)	Output Power (dBm)ANT2	Tune-up (dBm)	Output Power (dBm)MIMO
802.11a	149	5745	13.50	12.94	13.00	12.73	--	--
	157	5785	13.50	13.26	13.00	12.77	--	--
	165	5825	13.50	13.35	13.00	12.78	--	--
802.11n HT20	149	5745	13.00	12.22	12.50	12.12	15.00	14.93
	157	5785	13.00	12.51	12.50	12.11	15.00	14.07
	165	5825	13.00	12.10	12.50	11.64	15.00	14.13
802.11n HT40	151	5755	13.00	12.67	13.00	12.69	15.00	14.22
	159	5795	13.00	12.79	13.00	12.59	15.50	14.37
802.11ac VHT20	149	5745	13.00	12.47	12.50	12.41	15.00	14.83
	157	5785	13.00	12.89	12.50	12.40	15.00	14.52
	165	5825	13.00	12.40	12.50	11.94	15.50	15.03
802.11ac VHT40	151	5755	12.50	11.74	12.00	11.95	15.00	14.19
	159	5795	12.50	12.06	12.00	11.85	15.00	14.29
802.11ac VHT80	155	5775	12.00	11.69	12.00	11.89	15.00	13.68

NOTE: Power measurement results of WLAN 5.8G.

8. SAR Results

8.1. SAR measurement results

8.1.1. SAR measurement Result of WCDMA Band 2

Test Position of Body with 0mm	Test channel /Freq.	Mode	SAR Value (W/kg)		Power Drift(%)	Conducted Power (dBm)	Tune-up Power (dBm)	Scaled SAR 1-g (W/Kg)	Date	Plot
			1-g	10-g						
Front Side	9400/1880	RMC12.2K	0.945	0.540	-0.55	21.44	22.00	1.075	2023/10/24	
Back Side	9400/1880	RMC12.2K	0.202	0.133	0.69	21.44	22.00	0.230	2023/10/24	
Left Side	9400/1880	RMC12.2K	0.301	0.156	0.21	21.44	22.00	0.342	2023/10/24	
Right Side	9400/1880	RMC12.2K	0.165	0.103	1.02	21.44	22.00	0.188	2023/10/24	
Top Side	9400/1880	RMC12.2K	0.601	0.341	0.36	21.44	22.00	0.684	2023/10/24	

Bottom Side	9400/1880	RMC12.2K	0.312	0.165	1.20	21.44	22.00	0.355	2023/10/24	
Front Side	9262/1852.4	RMC12.2K	1.041	0.579	-0.39	21.85	22.00	1.078	2023/10/24	1#
Front Side	9538/1907.6	RMC12.2K	0.812	0.489	-0.16	21.02	22.00	1.018	2023/10/24	
Front Side Repeated	9262/1852.4	RMC12.2K	1.023	0.570	1.23	21.85	22.00	1.059	2023/10/24	

NOTE: Body SAR test results of WCDMA Band 2

8.1.2. SAR measurement Result of WCDMA Band 4

Test Position of Body with 0mm	Test channel /Freq.	Mode	SAR Value (W/kg)		Power Drift(%)	Conducted Power (dBm)	Tune-up Power (dBm)	Scaled SAR 1-g (W/Kg)	Date	Plot
			1-g	10-g						
Front Side	1413/1732.6	RMC12.2K	0.501	0.287	-0.71	22.47	23.50	0.635	2023/10/31	2#
Back Side	1413/1732.6	RMC12.2K	0.302	0.196	0.21	22.47	23.50	0.383	2023/10/31	
Left Side	1413/1732.6	RMC12.2K	0.093	0.059	0.91	22.47	23.50	0.118	2023/10/31	
Right Side	1413/1732.6	RMC12.2K	0.096	0.060	2.10	22.47	23.50	0.122	2023/10/31	
Top Side	1413/1732.6	RMC12.2K	0.112	0.086	2.34	22.47	23.50	0.142	2023/10/31	
Bottom Side	1413/1732.6	RMC12.2K	0.165	0.107	-3.02	22.47	23.50	0.209	2023/10/31	

NOTE: Body SAR test results of WCDMA Band 4

8.1.3. SAR measurement Result of WCDMA Band 5

Test Position of Body with 0mm	Test channel /Freq.	Mode	SAR Value (W/kg)		Power Drift(%)	Conducted Power (dBm)	Tune-up Power (dBm)	Scaled SAR 1-g (W/Kg)	Date	Plot
			1-g	10-g						
Front Side	4182/836.4	RMC12.2K	0.646	0.385	-0.33	22.06	22.50	0.715	2023/11/02	3#
Back Side	4182/836.4	RMC12.2K	0.190	0.140	1.04	22.06	22.50	0.210	2023/11/02	
Left Side	4182/836.4	RMC12.2K	0.072	0.052	0.51	22.06	22.50	0.080	2023/11/02	
Right Side	4182/836.4	RMC12.2K	0.057	0.040	3.83	22.06	22.50	0.063	2023/11/02	
Top Side	4182/836.4	RMC12.2K	0.141	0.103	0.12	22.06	22.50	0.156	2023/11/02	
Bottom Side	4182/836.4	RMC12.2K	0.120	0.088	-1.38	22.06	22.50	0.133	2023/11/02	

NOTE: Body SAR test results of WCDMA Band 5

8.1.4. SAR measurement Result of LTE Band 2

Test Position of Body with 0mm	Test channel /Freq.	Mode	SAR Value (W/kg)		Power Drift(%)	Conducted Power (dBm)	Tune-up Power (dBm)	Scaled SAR 1-g (W/Kg)	Date	Plot
			1-g	10-g						
1RB										
Front Side	18900/1880	20M QPSK(1,0)	0.404	0.226	-0.02	17.64	18.50	0.492	2023/10/24	8#
Back Side	18900/1880	20M QPSK(1,0)	0.206	0.128	0.21	17.64	18.50	0.251	2023/10/24	
Left Side	18900/1880	20M QPSK(1,0)	0.072	0.043	1.30	17.64	18.50	0.088	2023/10/24	
Right Side	18900/1880	20M QPSK(1,0)	0.063	0.032	1.54	17.64	18.50	0.077	2023/10/24	
Top Side	18900/1880	20M QPSK(1,0)	0.075	0.045	-0.37	17.64	18.50	0.091	2023/10/24	
Bottom Side	18900/1880	20M QPSK(1,0)	0.110	0.067	-2.51	17.64	18.50	0.134	2023/10/24	
50%RB										
Front Side	18900/1880	20M QPSK(50,49)	0.203	0.117	1.65	16.38	18.00	0.295	2023/10/24	
Back Side	18900/1880	20M QPSK(50,49)	0.116	0.072	-4.57	16.38	18.00	0.168	2023/10/24	
Left Side	18900/1880	20M QPSK(50,49)	0.041	0.025	-4.37	16.38	18.00	0.060	2023/10/24	
Right Side	18900/1880	20M QPSK(50,49)	0.045	0.026	-3.73	16.38	18.00	0.065	2023/10/24	
Top Side	18900/1880	20M QPSK(50,49)	0.023	0.018	3.85	16.38	18.00	0.033	2023/10/24	
Bottom Side	18900/1880	20M QPSK(50,49)	0.060	0.039	1.61	16.38	18.00	0.087	2023/10/24	

NOTE: Body SAR test results of LTE Band 2

8.1.5. SAR measurement Result of LTE Band 4

Test Position of Body with 0mm	Test channel /Freq.	Mode	SAR Value (W/kg)		Power Drift(%)	Conducted Power (dBm)	Tune-up Power (dBm)	Scaled SAR 1-g (W/Kg)	Date	Plot
			1-g	10-g						
1RB										
Front	20175/1732.5	20M QPSK(1,49)	0.561	0.320	-0.27	21.23	22.50	0.752	2023/10/31	9#

Side										
Back Side	20175/1732.5	20M QPSK(1,49)	0.326	0.219	0.65	21.23	22.50	0.437	2023/10/31	
Left Side	20175/1732.5	20M QPSK(1,49)	0.105	0.067	-3.77	21.23	22.50	0.141	2023/10/31	
Right Side	20175/1732.5	20M QPSK(1,49)	0.085	0.046	0.18	21.23	22.50	0.114	2023/10/31	
Top Side	20175/1732.5	20M QPSK(1,49)	0.105	0.069	-3.88	21.23	22.50	0.141	2023/10/31	
Bottom Side	20175/1732.5	20M QPSK(1,49)	0.185	0.122	3.58	21.23	22.50	0.248	2023/10/31	
50%RB										
Front Side	20175/1732.5	20M QPSK(50,0)	0.320	0.180	-1.15	20.45	21.50	0.408	2023/10/31	
Back Side	20175/1732.5	20M QPSK(50,0)	0.171	0.128	-0.51	20.45	21.50	0.218	2023/10/31	
Left Side	20175/1732.5	20M QPSK(50,0)	0.057	0.036	2.18	20.45	21.50	0.073	2023/10/31	
Right Side	20175/1732.5	20M QPSK(50,0)	0.059	0.036	4.96	20.45	21.50	0.075	2023/10/31	
Top Side	20175/1732.5	20M QPSK(50,0)	0.089	0.042	1.58	20.45	21.50	0.113	2023/10/31	
Bottom Side	20175/1732.5	20M QPSK(50,0)	0.106	0.071	4.97	20.45	21.50	0.135	2023/10/31	

NOTE: Body SAR test results of LTE Band 4

8.1.6. SAR measurement Result of LTE Band 7

Test Position of Body with 0mm	Test channel /Freq.	Mode	SAR Value (W/kg)		Power Drift(%)	Conducted Power (dBm)	Tune-up Power (dBm)	Scaled SAR 1-g (W/Kg)	Date	Plot
			1-g	10-g						
1RB										
Front Side	21100/2535	20M QPSK(1,49)	0.606	0.286	-0.99	23.66	24.00	0.655	2023/10/29	10#
Back Side	21100/2535	20M QPSK(1,49)	0.485	0.216	3.20	23.66	24.00	0.524	2023/10/29	
Left Side	21100/2535	20M QPSK(1,49)	0.150	0.066	-0.39	23.66	24.00	0.162	2023/10/29	
Right Side	21100/2535	20M QPSK(1,49)	0.159	0.070	-2.70	23.66	24.00	0.172	2023/10/29	
Top Side	21100/2535	20M QPSK(1,49)	0.112	0.065	0.43	23.66	24.00	0.121	2023/10/29	
Bottom Side	21100/2535	20M QPSK(1,49)	0.265	0.117	2.73	23.66	24.00	0.287	2023/10/29	

50%RB										
Front Side	21100/2535	20M QPSK(50,24)	0.352	0.151	-3.51	22.69	23.00	0.378	2023/10/29	
Back Side	21100/2535	20M QPSK(50,24)	0.279	0.117	-3.64	22.69	23.00	0.300	2023/10/29	
Left Side	21100/2535	20M QPSK(50,24)	0.082	0.037	0.17	22.69	23.00	0.088	2023/10/29	
Right Side	21100/2535	20M QPSK(50,24)	0.094	0.037	3.59	22.69	23.00	0.101	2023/10/29	
Top Side	21100/2535	20M QPSK(50,24)	0.068	0.035	0.18	22.69	23.00	0.073	2023/10/29	
Bottom Side	21100/2535	20M QPSK(50,24)	0.145	0.064	1.71	22.69	23.00	0.156	2023/10/29	

NOTE: Body SAR test results of LTE Band 7

8.1.7. SAR measurement Result of LTE Band 38

Test Position of Body with 0mm	Test channel /Freq.	Mode	SAR Value (W/kg)		Power Drift(%)	Conducted Power (dBm)	Tune-up Power (dBm)	Scaled SAR 1-g (W/Kg)	Date	Plot
			1-g	10-g						
1RB										
Front Side	38000/2595	20M QPSK(1,0)	0.821	0.436	-0.61	22.75	23.50	0.976	2023/10/29	
Back Side	38000/2595	20M QPSK(1,0)	0.642	0.302	2.25	22.75	23.50	0.763	2023/10/29	
Left Side	38000/2595	20M QPSK(1,0)	0.195	0.088	3.74	22.75	23.50	0.232	2023/10/29	
Right Side	38000/2595	20M QPSK(1,0)	0.207	0.097	0.63	22.75	23.50	0.246	2023/10/29	
Top Side	38000/2595	20M QPSK(1,0)	0.156	0.075	3.25	22.75	23.50	0.185	2023/10/29	
Bottom Side	38000/2595	20M QPSK(1,0)	0.330	0.151	-0.13	22.75	23.50	0.392	2023/10/29	
Front Side	37850/2580	20M QPSK(1,0)	1.002	0.462	-0.45	23.46	23.50	1.011	2023/10/29	11#
Front Side	38150/2610	20M QPSK(1,0)	0.900	0.412	-0.40	23.02	23.50	1.005	2023/10/29	
Front Side Repeated	37850/2580	20M QPSK(1,0)	0.978	0.450	3.21	23.46	23.50	0.987	2023/10/29	
50%RB										

Front Side	38000/2595	20M QPSK(50,0)	0.546	0.232	-0.12	21.94	22.50	0.621	2023/10/29	
Back Side	38000/2595	20M QPSK(50,0)	0.335	0.167	1.99	21.94	22.50	0.381	2023/10/29	
Left Side	38000/2595	20M QPSK(50,0)	0.102	0.052	-2.38	21.94	22.50	0.116	2023/10/29	
Right Side	38000/2595	20M QPSK(50,0)	0.118	0.054	1.25	21.94	22.50	0.134	2023/10/29	
Top Side	38000/2595	20M QPSK(50,0)	0.095	0.052	3.20	21.94	22.50	0.108	2023/10/29	
Bottom Side	38000/2595	20M QPSK(50,0)	0.181	0.076	-3.93	21.94	22.50	0.206	2023/10/29	
100%RB										
Front Side	38000/2595	20M QPSK(100,0)	0.302	0.165	1.20	22.01	22.50	0.338	2023/10/29	

NOTE: Body SAR test results of LTE Band 38

8.1.8. SAR measurement Result of LTE Band 42

Test Position of Body with 0mm	Test channel /Freq.	Mode	SAR Value (W/kg)		Power Drift(%)	Conducted Power (dBm)	Tune-up Power (dBm)	Scaled SAR 1-g (W/Kg)	Date	Plot
			1-g	10-g						
1RB										
Front Side	42590/3500	20M QPSK(1,0)	0.882	0.344	1.16	24.73	25.50	1.053	2023/10/19	12#
Back Side	42590/3500	20M QPSK(1,0)	0.662	0.301	2.23	24.73	25.50	0.790	2023/10/19	
Left Side	42590/3500	20M QPSK(1,0)	0.207	0.089	-1.87	24.73	25.50	0.247	2023/10/19	
Right Side	42590/3500	20M QPSK(1,0)	0.201	0.089	-2.01	24.73	25.50	0.240	2023/10/19	
Top Side	42590/3500	20M QPSK(1,0)	0.156	0.071	0.17	24.73	25.50	0.186	2023/10/19	
Bottom Side	42590/3500	20M QPSK(1,0)	0.345	0.152	3.13	24.73	25.50	0.412	2023/10/19	
Front Side	41690/3410	20M QPSK(1,0)	0.756	0.312	1.65	25.22	25.50	0.806	2023/10/19	
Front Side	43490/3590	20M QPSK(1,0)	0.712	0.300	2.14	24.61	25.50	0.874	2023/10/19	
Front Side Repeated	42590/3500	20M QPSK(1,0)	0.880	0.340	1.15	24.73	25.50	1.051	2023/10/19	
50%RB										

Front Side	42590/3500	20M QPSK(50,24)	0.516	0.195	-3.61	24.58	25.50	0.638	2023/10/19	
Back Side	42590/3500	20M QPSK(50,24)	0.369	0.176	3.07	24.58	25.50	0.456	2023/10/19	
Left Side	42590/3500	20M QPSK(50,24)	0.111	0.045	-2.87	24.58	25.50	0.137	2023/10/19	
Right Side	42590/3500	20M QPSK(50,24)	0.110	0.047	3.90	24.58	25.50	0.136	2023/10/19	
Top Side	42590/3500	20M QPSK(50,24)	0.085	0.031	0.21	24.58	25.50	0.105	2023/10/19	
Bottom Side	42590/3500	20M QPSK(50,24)	0.191	0.085	0.07	24.58	25.50	0.236	2023/10/19	
100%RB										
Front Side	42590/3500	20M QPSK(100,0)	0.287	0.125	2.36	24.59	25.50	0.354	2023/10/19	

NOTE: Body SAR test results of LTE Band 42

8.1.9. SAR measurement Result of WLAN 2.4G

ANT1

Test Position of Body with 0mm	Test channel /Freq.	Mode	SAR Value (W/kg)		Power Drift(%)	Conducted Power (dBm)	Tune-up Power (dBm)	Scaled SAR 1-g (W/Kg)	Date	Plot
			1-g	10-g						
Front Side	6/2437	802.11b	0.112	0.065	1.38	16.96	17.00	0.113	2023/10/28	6#
Back Side	6/2437	802.11b	0.080	0.036	2.31	16.96	17.00	0.081	2023/10/28	
Left Side	6/2437	802.11b	0.033	0.014	0.13	16.96	17.00	0.033	2023/10/28	
Right Side	6/2437	802.11b	0.030	0.013	2.30	16.96	17.00	0.030	2023/10/28	
Top Side	6/2437	802.11b	0.025	0.010	0.14	16.96	17.00	0.025	2023/10/28	
Bottom Side	6/2437	802.11b	0.021	0.008	2.54	16.96	17.00	0.021	2023/10/28	

NOTE: Body SAR test results of WLAN 2.4G

ANT2

Test Position of Body with 0mm	Test channel /Freq.	Mode	SAR Value (W/kg)		Power Drift(%)	Conducted Power (dBm)	Tune-up Power (dBm)	Scaled SAR 1-g (W/Kg)	Date	Plot
			1-g	10-g						
Front Side	6/2437	802.11b	0.184	0.094	3.71	16.78	17.00	0.194	2023/10/28	7#
Back Side	6/2437	802.11b	0.096	0.045	3.25	16.78	17.00	0.101	2023/10/28	

Left Side	6/2437	802.11b	0.036	0.017	-3.30	16.78	17.00	0.038	2023/10/28	
Right Side	6/2437	802.11b	0.030	0.014	2.41	16.78	17.00	0.032	2023/10/28	
Top Side	6/2437	802.11b	0.024	0.009	2.54	16.78	17.00	0.025	2023/10/28	
Bottom Side	6/2437	802.11b	0.020	0.007	1.12	16.78	17.00	0.021	2023/10/28	

NOTE: Body SAR test results of WLAN 2.4G

MIMO

Test Position of Body with 0mm	Test channel /Freq.	Mode	SAR Value (W/kg)		Power Drift(%)	Conducted Power (dBm)	Tune-up Power (dBm)	Scaled SAR 1-g (W/Kg)	Date	Plot
			1-g	10-g						
Front Side	6/2437	802.11n20	0.188	0.092	0.61	14.62	15.50	0.230	2023/10/28	17#
Back Side	6/2437	802.11n20	0.138	0.065	-2.69	14.62	15.50	0.169	2023/10/28	
Left Side	6/2437	802.11n20	0.063	0.029	-1.36	14.62	15.50	0.077	2023/10/28	
Right Side	6/2437	802.11n20	0.069	0.032	-1.04	14.62	15.50	0.084	2023/10/28	
Top Side	6/2437	802.11n20	0.080	0.038	3.20	14.62	15.50	0.098	2023/10/28	
Bottom Side	6/2437	802.11n20	0.019	0.017	-0.13	14.62	15.50	0.023	2023/10/28	

NOTE: Body SAR test results of WLAN 2.4G

8.1.10. SAR measurement Result of WLAN 5.2G

ANT1

Test Position of Body with 0mm	Test channel /Freq.	Mode	SAR Value (W/kg)		Power Drift(%)	Conducted Power (dBm)	Tune-up Power (dBm)	Scaled SAR 1-g (W/Kg)	Date	Plot
			1-g	10-g						
Front Side	40/5200	802.11a	0.337	0.193	0.51	13.12	13.50	0.368	2023/11/01	13#
Back Side	40/5200	802.11a	0.222	0.121	0.74	13.12	13.50	0.242	2023/11/01	
Left Side	40/5200	802.11a	0.114	0.063	3.71	13.12	13.50	0.124	2023/11/01	
Right Side	40/5200	802.11a	0.108	0.059	-1.14	13.12	13.50	0.118	2023/11/01	
Top Side	40/5200	802.11a	0.074	0.041	-0.49	13.12	13.50	0.081	2023/11/01	
Bottom Side	40/5200	802.11a	0.035	0.019	-3.48	13.12	13.50	0.038	2023/11/01	

NOTE: Body SAR test results of WLAN 5.2G

ANT2

Test Position of Body with 0mm	Test channel /Freq.	Mode	SAR Value (W/kg)		Power Drift(%)	Conducted Power (dBm)	Tune-up Power (dBm)	Scaled SAR 1-g (W/Kg)	Date	Plot
			1-g	10-g						
Front Side	40/5200	802.11a	0.173	0.112	2.27	13.27	14.00	0.205	2023/11/01	15#
Back Side	40/5200	802.11a	0.126	0.081	0.74	13.27	14.00	0.149	2023/11/01	
Left Side	40/5200	802.11a	0.057	0.035	2.20	13.27	14.00	0.067	2023/11/01	
Right Side	40/5200	802.11a	0.057	0.036	0.30	13.27	14.00	0.067	2023/11/01	
Top Side	40/5200	802.11a	0.038	0.025	-0.86	13.27	14.00	0.045	2023/11/01	
Bottom Side	40/5200	802.11a	0.019	0.017	-0.60	13.27	14.00	0.022	2023/11/01	

NOTE: Body SAR test results of WLAN 5.2G

MIMO

Test Position of Body with 0mm	Test channel /Freq.	Mode	SAR Value (W/kg)		Power Drift(%)	Conducted Power (dBm)	Tune-up Power (dBm)	Scaled SAR 1-g (W/Kg)	Date	Plot
			1-g	10-g						
Front Side	46/5230	802.11n HT40	0.368	0.201	-4.23	15.01	15.50	0.412	2023/11/01	5#
Back Side	46/5230	802.11n HT40	0.228	0.118	0.34	15.01	15.50	0.255	2023/11/01	
Left Side	46/5230	802.11n HT40	0.123	0.067	-1.78	15.01	15.50	0.138	2023/11/01	
Right Side	46/5230	802.11n HT40	0.111	0.059	2.93	15.01	15.50	0.124	2023/11/01	
Top Side	46/5230	802.11n HT40	0.087	0.045	1.36	15.01	15.50	0.097	2023/11/01	
Bottom Side	46/5230	802.11n HT40	0.080	0.038	2.54	15.01	15.50	0.090	2023/11/01	

NOTE: Body SAR test results of WLAN 5.2G

8.1.11. SAR measurement Result of WLAN 5.8G
ANT1

Test Position of Body with 0mm	Test channel /Freq.	Mode	SAR Value (W/kg)		Power Drift(%)	Conducted Power (dBm)	Tune-up Power (dBm)	Scaled SAR 1-g (W/Kg)	Date	Plot
			1-g	10-g						
Front Side	157/5785	802.11a	0.377	0.216	3.65	13.26	13.50	0.398	2023/11/03	14#
Back Side	157/5785	802.11a	0.240	0.132	3.36	13.26	13.50	0.254	2023/11/03	
Left Side	157/5785	802.11a	0.123	0.067	-3.60	13.26	13.50	0.130	2023/11/03	

Right Side	157/5785	802.11a	0.117	0.066	-1.23	13.26	13.50	0.124	2023/11/03	
Top Side	157/5785	802.11a	0.082	0.047	2.41	13.26	13.50	0.087	2023/11/03	
Bottom Side	157/5785	802.11a	0.041	0.023	-0.44	13.26	13.50	0.043	2023/11/03	

NOTE: Body SAR test results of WLAN 5.8G

ANT2

Test Position of Body with 0mm	Test channel /Freq.	Mode	SAR Value (W/kg)		Power Drift(%)	Conducted Power (dBm)	Tune-up Power (dBm)	Scaled SAR 1-g (W/Kg)	Date	Plot
			1-g	10-g						
Front Side	157/5785	802.11a	0.302	0.198	-0.21	12.77	13.00	0.318	2023/11/03	16#
Back Side	157/5785	802.11a	0.192	0.121	-3.63	12.77	13.00	0.202	2023/11/03	
Left Side	157/5785	802.11a	0.099	0.062	-0.42	12.77	13.00	0.104	2023/11/03	
Right Side	157/5785	802.11a	0.105	0.068	0.33	12.77	13.00	0.111	2023/11/03	
Top Side	157/5785	802.11a	0.066	0.042	-3.19	12.77	13.00	0.070	2023/11/03	
Bottom Side	157/5785	802.11a	0.035	0.022	-0.57	12.77	13.00	0.037	2023/11/03	

NOTE: Body SAR test results of WLAN 5.8G

MIMO

Test Position of Body with 0mm	Test channel /Freq.	Mode	SAR Value (W/kg)		Power Drift(%)	Conducted Power (dBm)	Tune-up Power (dBm)	Scaled SAR 1-g (W/Kg)	Date	Plot
			1-g	10-g						
Front Side	165/5825	802.11ac VHT20	0.383	0.225	1.39	15.03	15.50	0.427	2023/11/03	4#
Back Side	165/5825	802.11ac VHT20	0.240	0.135	-0.20	15.03	15.50	0.267	2023/11/03	
Left Side	165/5825	802.11ac VHT20	0.129	0.074	-0.72	15.03	15.50	0.144	2023/11/03	
Right Side	165/5825	802.11ac VHT20	0.117	0.067	-2.47	15.03	15.50	0.130	2023/11/03	
Top Side	165/5825	802.11ac VHT20	0.095	0.048	1.69	15.03	15.50	0.106	2023/11/03	
Bottom Side	165/5825	802.11ac VHT20	0.091	0.043	2.54	15.03	15.50	0.101	2023/11/03	

NOTE: Body SAR test results of WLAN 5.8G

8.1.12. Simultaneous Transmission Analysis

Per KDB 447498 D01, simultaneous transmission SAR is compliant if,

- 1) Scalar SAR summation < 1.6W/kg.

2) $SPLSR = (SAR_1 + SAR_2)^{1.5} / (\text{min. separation distance, mm})$, and the peak separation distance is determined from the square root of $[(x_1-x_2)^2 + (y_1-y_2)^2 + (z_1-z_2)^2]$, where (x_1, y_1, z_1) and (x_2, y_2, z_2) are the coordinates of the extrapolated peak SAR locations in the zoom scan. If $SPLSR \leq 0.04$, simultaneously transmission SAR measurement is not necessary.

Test Position		Scaled SAR _{MAX}		Σ 1-g SAR (W/Kg)	SPLSR	Remark
		WWAN	DTS			
Body/Hotspot	Front Side	1.078	0.230	1.308	N/A	N/A
	Back Side	0.790	0.169	0.959	N/A	N/A
	Left Side	0.342	0.077	0.419	N/A	N/A
	Right Side	0.240	0.084	0.324	N/A	N/A
	Top Side	0.684	0.098	0.782	N/A	N/A
	Bottom Side	0.412	0.023	0.435	N/A	N/A

Test Position		Scaled SAR _{MAX}		Σ 1-g SAR (W/Kg)	SPLSR	Remark
		WWAN	NII			
Body/Hotspot	Front Side	1.078	0.427	1.505	N/A	N/A
	Back Side	0.790	0.267	1.057	N/A	N/A
	Left Side	0.342	0.144	0.486	N/A	N/A
	Right Side	0.240	0.130	0.370	N/A	N/A
	Top Side	0.684	0.106	0.790	N/A	N/A
	Bottom Side	0.412	0.101	0.513	N/A	N/A

9. Appendix A. Photo documentation

Refer to appendix Test Setup photo---SAR

10. Appendix B. System Check Plots

Table of contents
MEASUREMENT 1 System Performance Check - 835MHz
MEASUREMENT 2 System Performance Check - 1800MHz
MEASUREMENT 3 System Performance Check - 1900MHz
MEASUREMENT 4 System Performance Check - 2450MHz
MEASUREMENT 5 System Performance Check - 2600MHz
MEASUREMENT 6 System Performance Check - 3500MHz
MEASUREMENT 7 System Performance Check - 5200MHz
MEASUREMENT 8 System Performance Check - 5800MHz

MEASUREMENT 1

Date of measurement: 2/11/2023

A. Experimental conditions.

Area Scan	<u>dx=15mm dy=15mm, h= 5.00 mm</u>
ZoomScan	<u>5x5x7, dx=8mm dy=8mm dz=5mm</u>
Phantom	<u>Validation plane</u>
Device Position	<u>Dipole</u>
Band	<u>CW835</u>
Channels	<u>Middle</u>
Signal	<u>CW (Crest factor: 1.0)</u>
ConvF	<u>2.32</u>

B. SAR Measurement Results

Frequency (MHz)	835.000000
Relative permittivity (real part)	41.421516
Relative permittivity (imaginary part)	19.303838
Conductivity (S/m)	0.895484
Variation (%)	2.730000

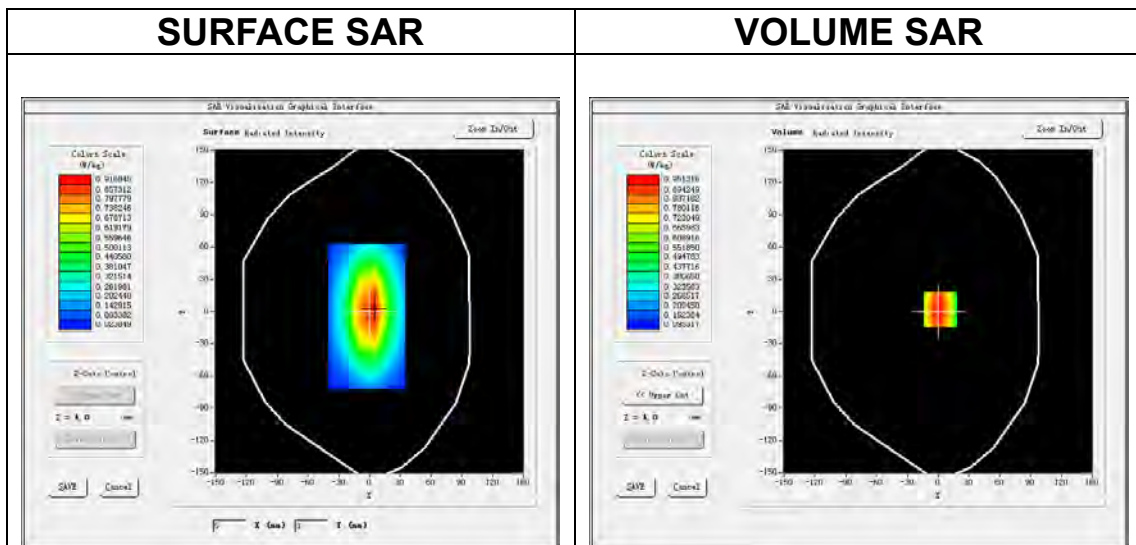

Maximum location: X=2.00, Y=2.00
SAR Peak: 1.29 W/kg

SAR 10g (W/Kg)	0.589332
SAR 1g (W/Kg)	0.959321

Z (mm)	0.00	4.00	9.00	14.00	19.00	24.00	29.00
SAR (W/Kg)	1.2892	0.9517	0.6583	0.4587	0.3235	0.2335	0.1745

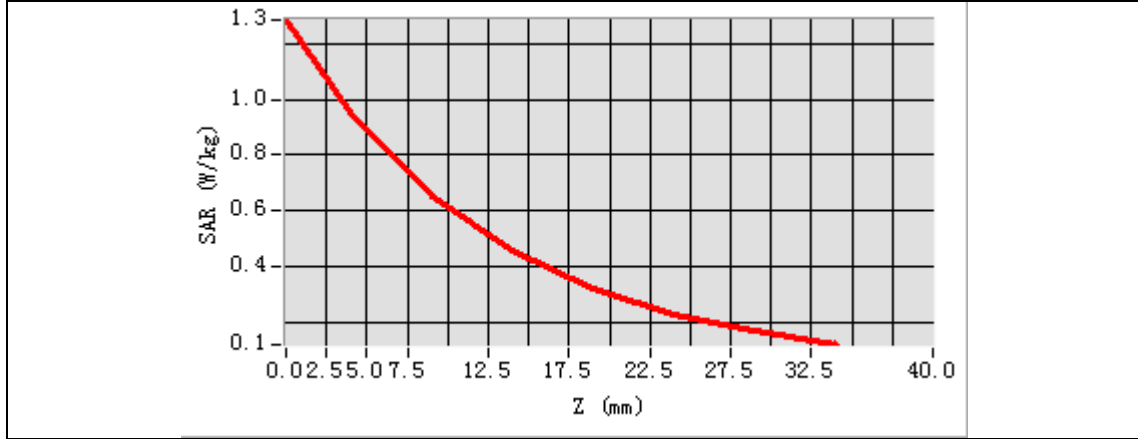

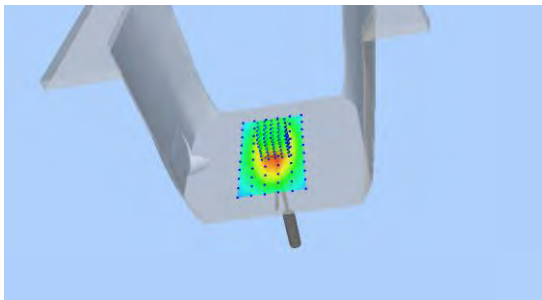
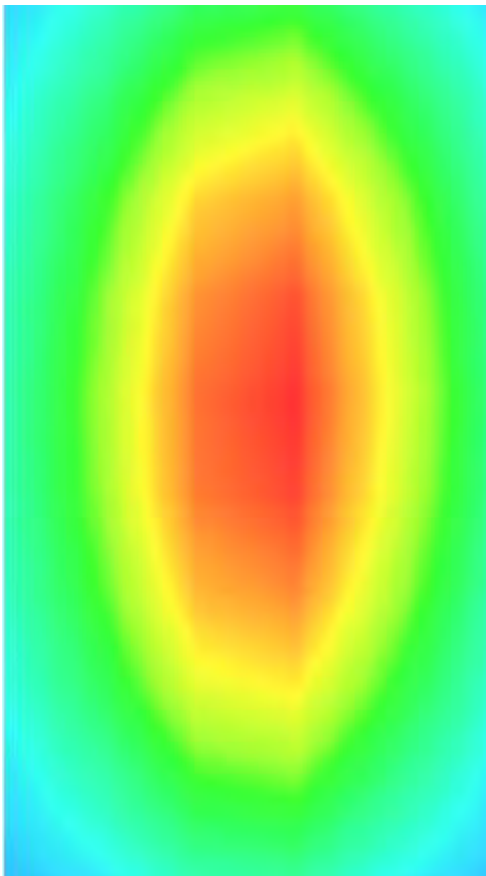
3D screen shot	Hot spot position
	

MEASUREMENT 2

Date of measurement: 31/10/2023

A. Experimental conditions.

Area Scan	<u>dx=15mm dy=15mm, h= 5.00 mm</u>
ZoomScan	<u>5x5x7, dx=8mm dy=8mm dz=5mm</u>
Phantom	<u>Validation plane</u>
Device Position	<u>Dipole</u>
Band	<u>CW1800</u>
Channels	<u>Middle</u>
Signal	<u>CW (Crest factor: 1.0)</u>
ConvF	<u>2.45</u>

B. SAR Measurement Results

Frequency (MHz)	1800.000000
Relative permittivity (real part)	40.056022
Relative permittivity (imaginary part)	14.318645
Conductivity (S/m)	1.431865
Variation (%)	-2.720000

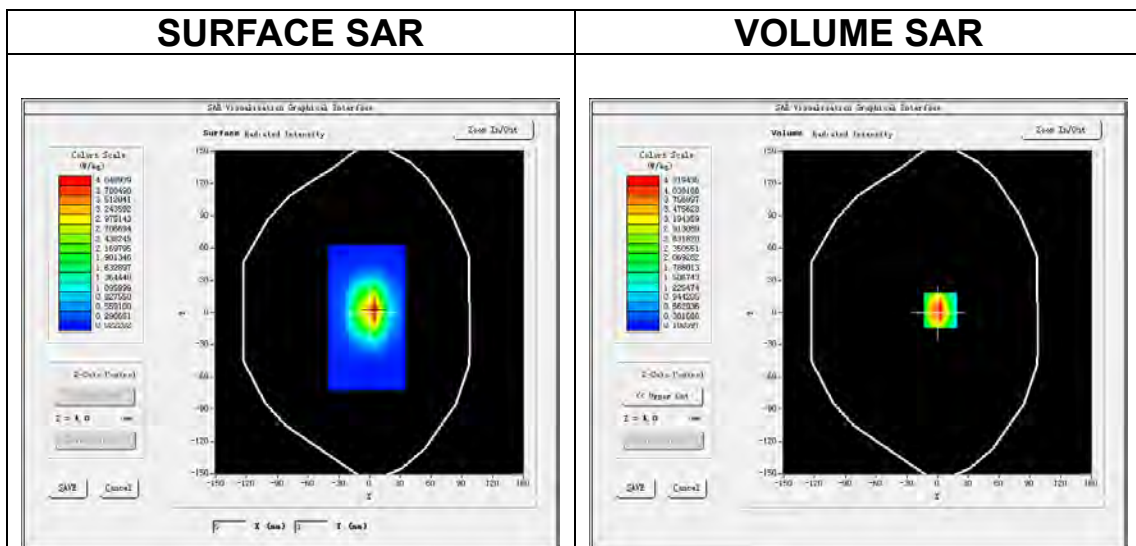

Maximum location: X=3.00, Y=2.00
SAR Peak: 6.82 W/kg

SAR 10g (W/Kg)	2.011333
SAR 1g (W/Kg)	3.579172

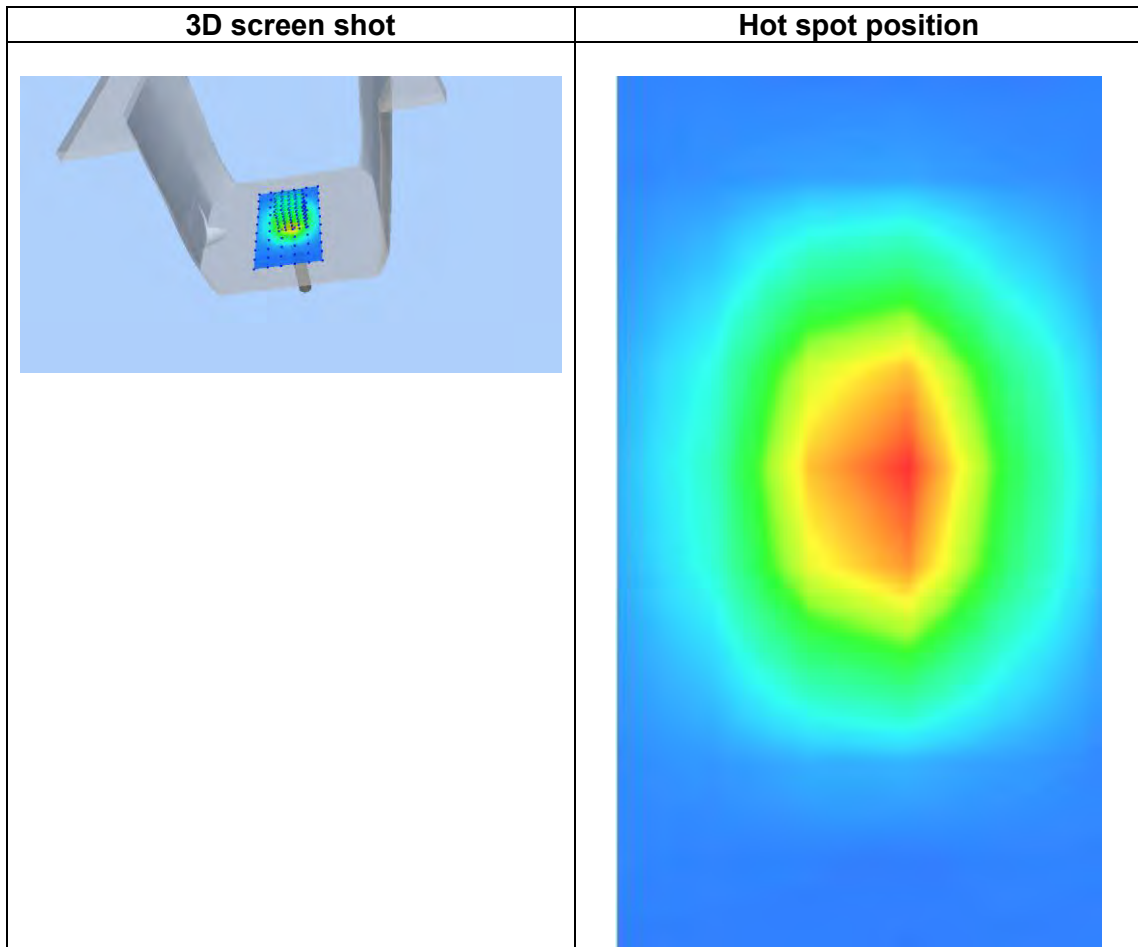
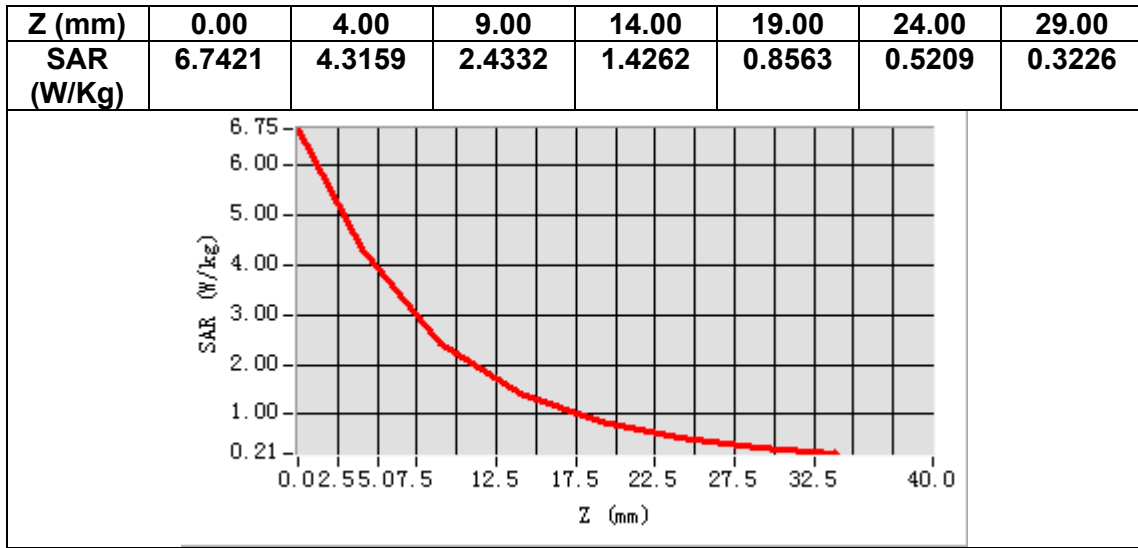

MEASUREMENT 3

Date of measurement: 24/10/2023

A. Experimental conditions.

Area Scan	<u>dx=15mm dy=15mm, h= 5.00 mm</u>
ZoomScan	<u>5x5x7, dx=8mm dy=8mm dz=5mm</u>
Phantom	<u>Validation plane</u>
Device Position	<u>Dipole</u>
Band	<u>CW1900</u>
Channels	<u>Middle</u>
Signal	<u>CW (Crest factor: 1.0)</u>
ConvF	<u>2.63</u>

B. SAR Measurement Results

Frequency (MHz)	1900.000000
Relative permittivity (real part)	39.022879
Relative permittivity (imaginary part)	13.628442
Conductivity (S/m)	1.438558
Variation (%)	2.980000

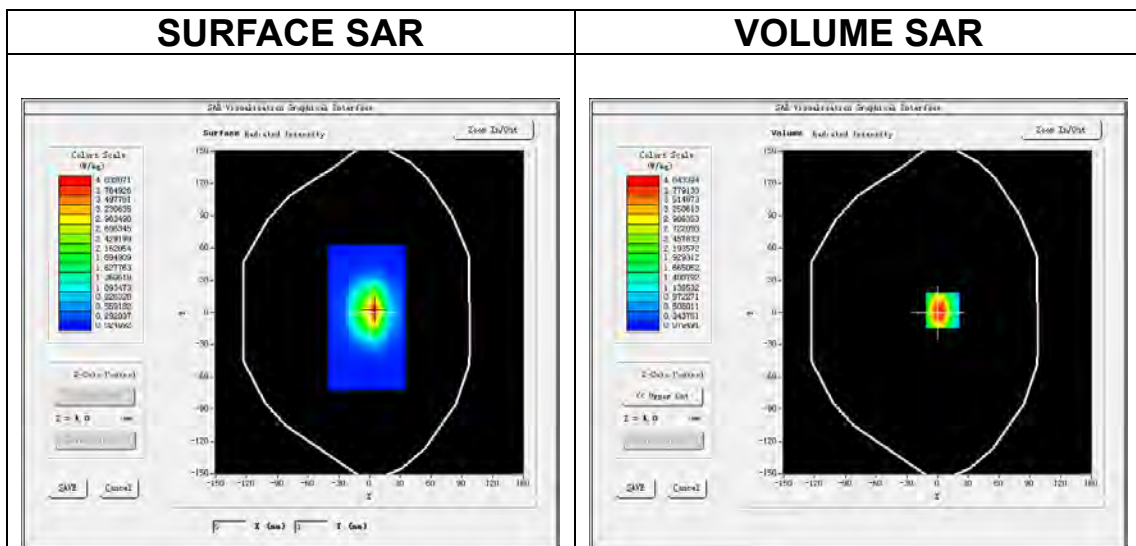

Maximum location: X=5.00, Y=2.00
SAR Peak: 6.70 W/kg

SAR 10g (W/Kg)	2.137307
SAR 1g (W/Kg)	3.996066

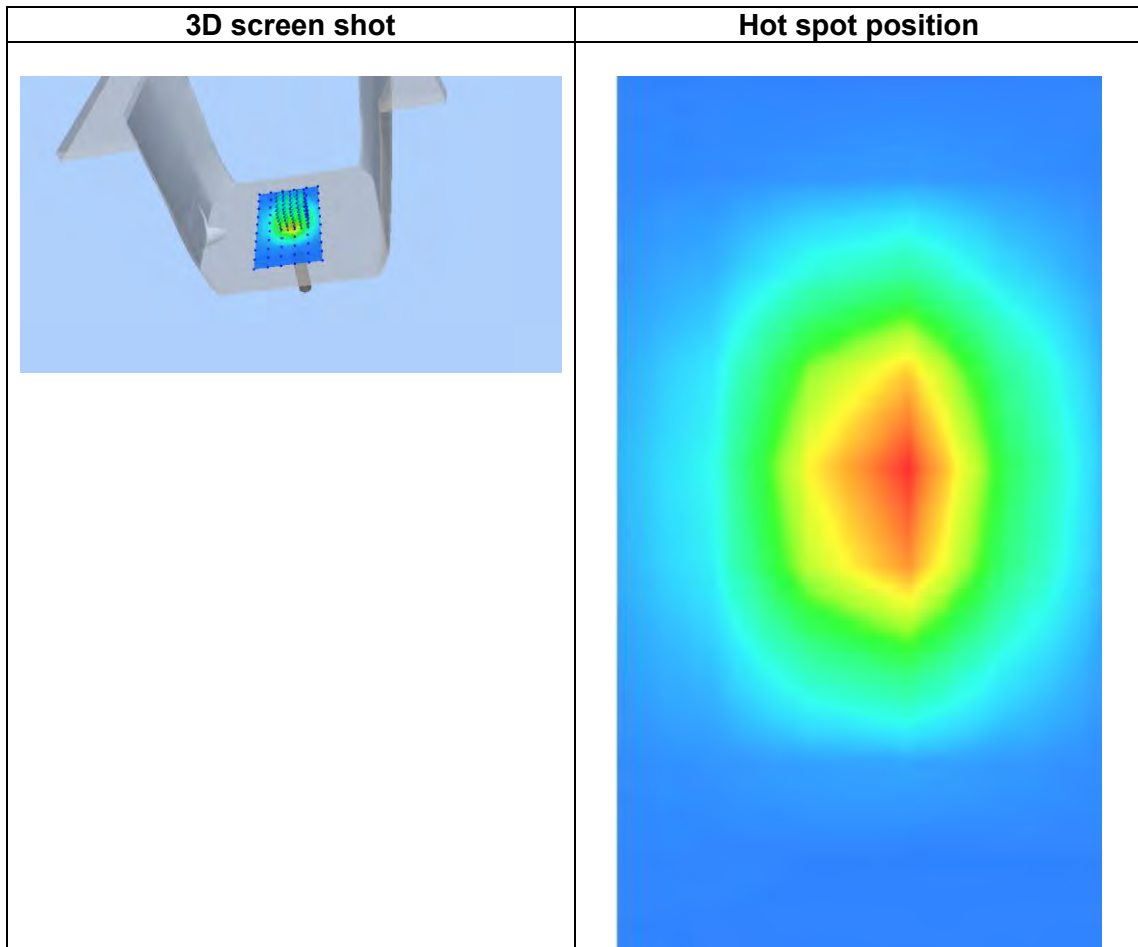
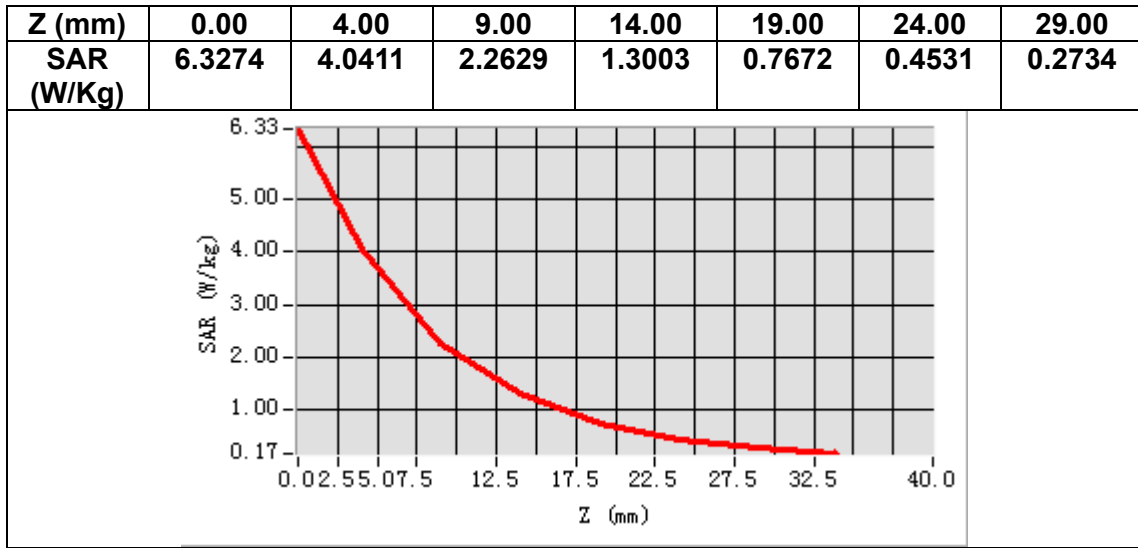

MEASUREMENT 4

Date of measurement: 28/10/2023

A. Experimental conditions.

<u>Area Scan</u>	<u>dx=12mm dy=12mm, h= 5.00 mm</u>
<u>ZoomScan</u>	<u>7x7x7,dx=5mm dy=5mm dz=5mm</u>
<u>Phantom</u>	<u>Validation plane</u>
<u>Device Position</u>	<u>Dipole</u>
<u>Band</u>	<u>CW2450</u>
<u>Channels</u>	<u>Middle</u>
<u>Signal</u>	<u>CW (Crest factor: 1.0)</u>
<u>ConvF</u>	<u>2.85</u>

B. SAR Measurement Results

Frequency (MHz)	2450.000000
Relative permittivity (real part)	38.728633
Relative permittivity (imaginary part)	13.215610
Conductivity (S/m)	1.798791
Variation (%)	2.220000

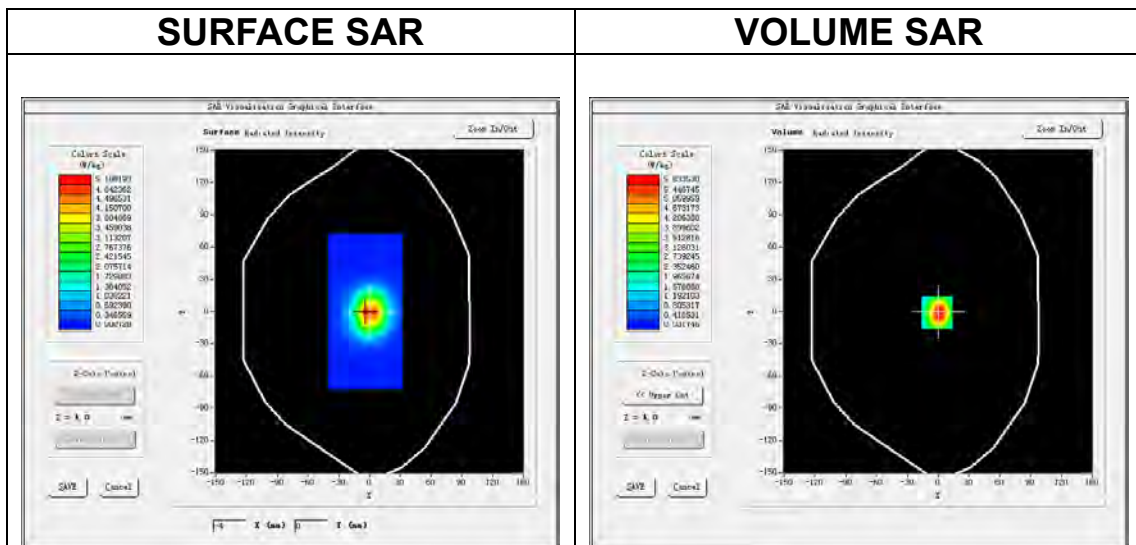

Maximum location: X=-1.00, Y=-1.00
SAR Peak: 9.83 W/kg

SAR 10g (W/Kg)	2.501347
SAR 1g (W/Kg)	5.516221

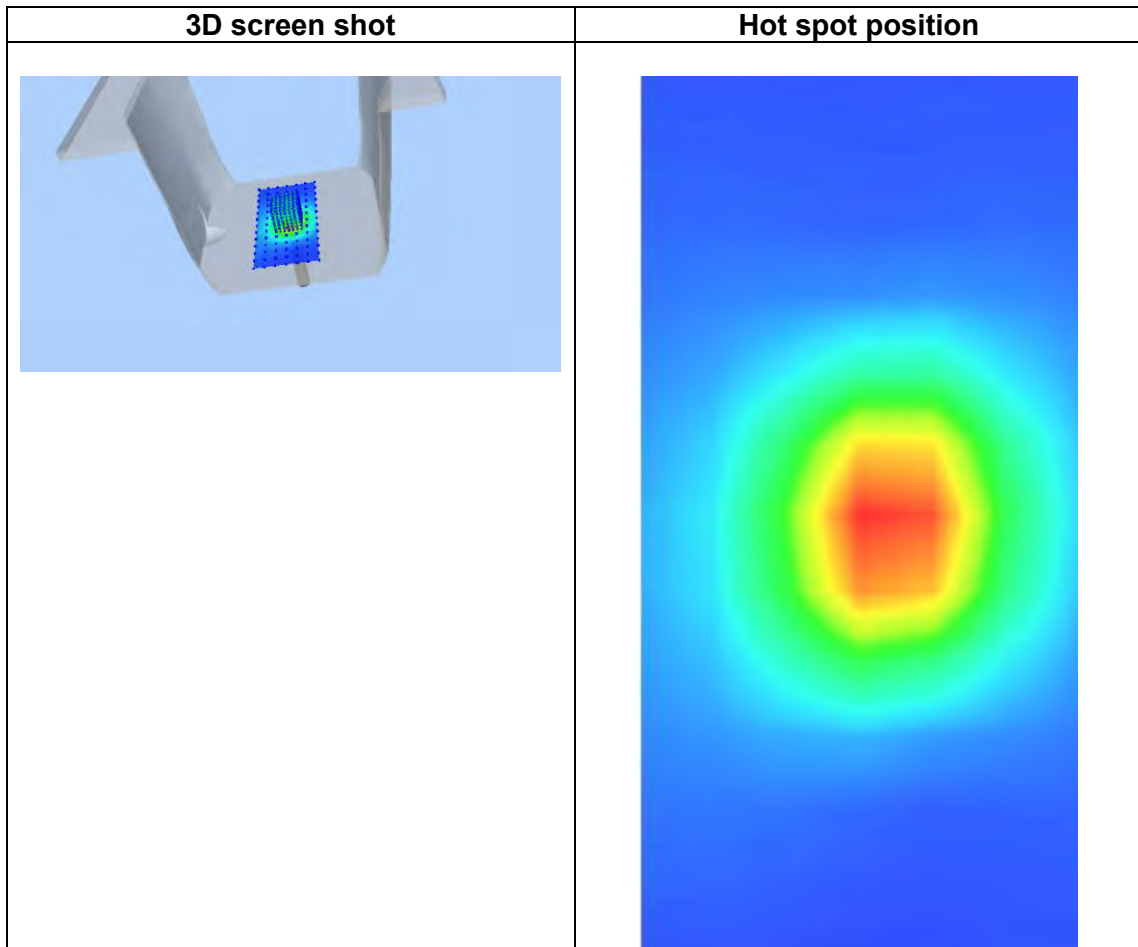
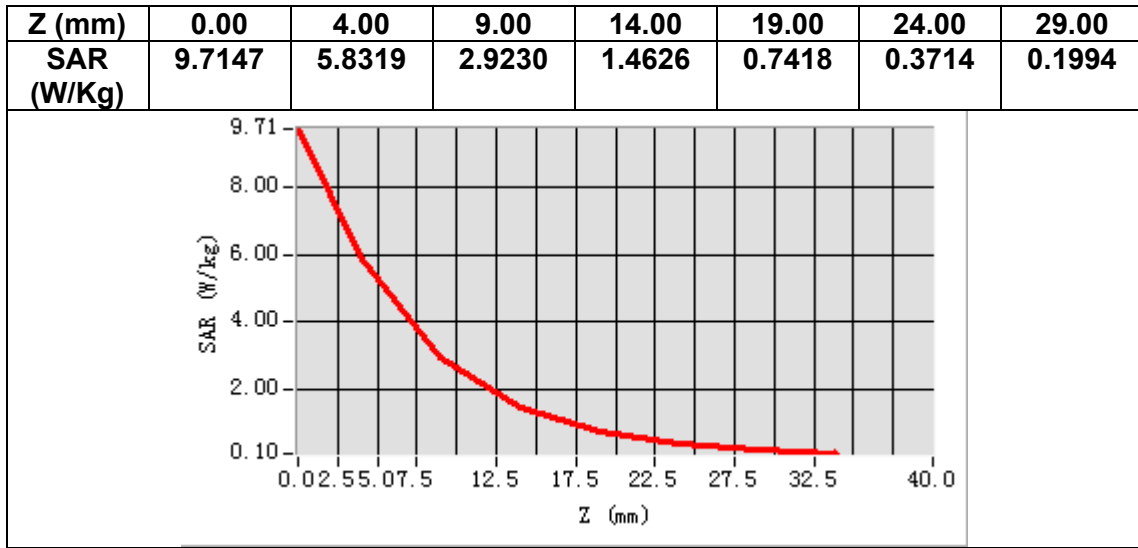

MEASUREMENT 5

Date of measurement: 29/10/2023

A. Experimental conditions.

Area Scan	<u>dx=12mm dy=12mm, h= 5.00 mm</u>
ZoomScan	<u>7x7x7,dx=5mm dy=5mm dz=5mm</u>
Phantom	<u>Validation plane</u>
Device Position	<u>Dipole</u>
Band	<u>CW2600</u>
Channels	<u>Middle</u>
Signal	<u>CW (Crest factor: 1.0)</u>
ConvF	<u>2.65</u>

B. SAR Measurement Results

Frequency (MHz)	2600.000000
Relative permittivity (real part)	38.574072
Relative permittivity (imaginary part)	13.237614
Conductivity (S/m)	1.912100
Variation (%)	1.290000

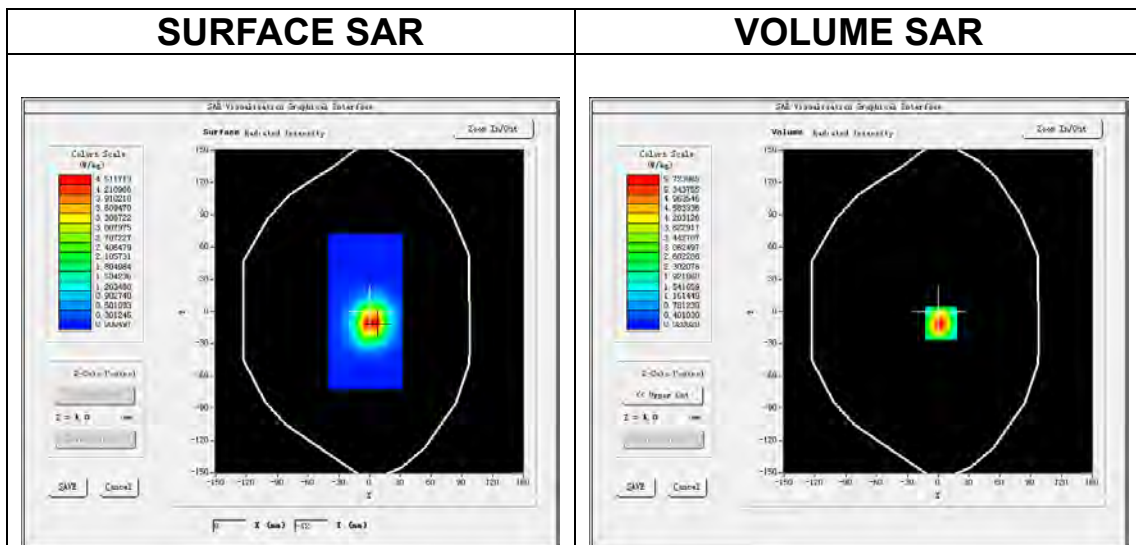

Maximum location: X=3.00, Y=-11.00
SAR Peak: 10.29 W/kg

SAR 10g (W/Kg)	2.280106
SAR 1g (W/Kg)	5.912340

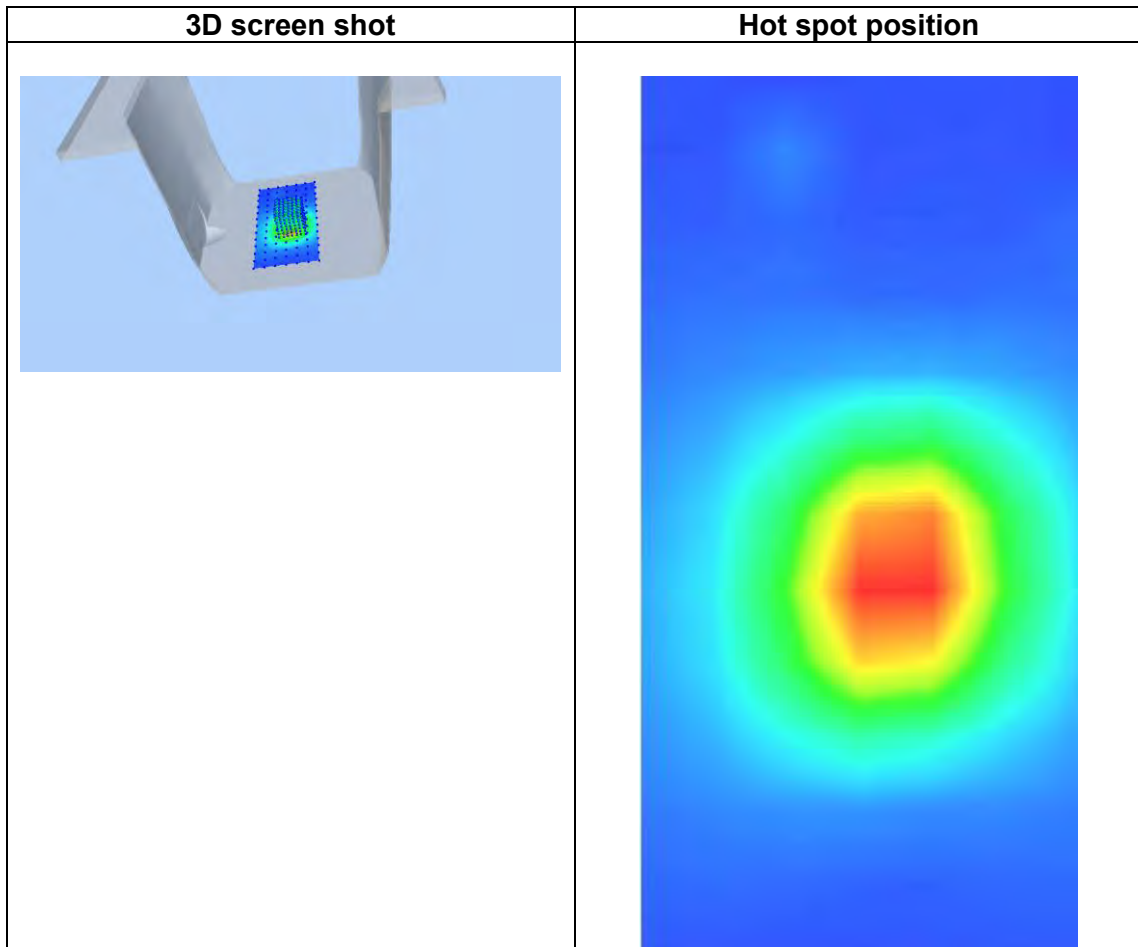
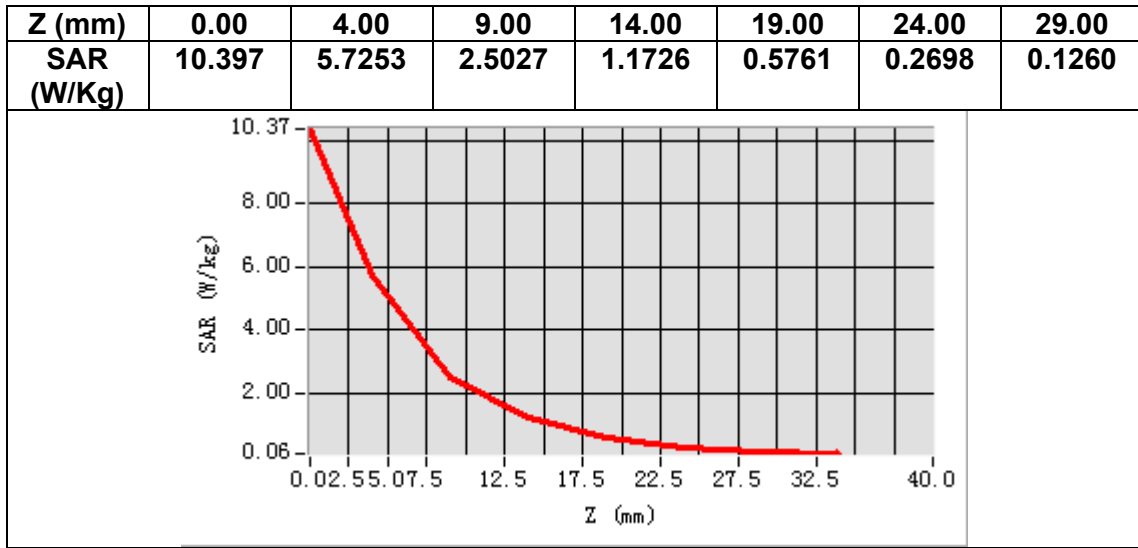

MEASUREMENT 6

Date of measurement: 19/10/2023

A. Experimental conditions.

Area Scan	<u>dx=12mm dy=12mm, h= 5.00 mm</u>
ZoomScan	<u>7x7x7,dx=5mm dy=5mm dz=5mm</u>
Phantom	<u>Validation plane</u>
Device Position	<u>Dipole</u>
Band	<u>CW3500</u>
Channels	<u>Middle</u>
Signal	<u>CW (Crest factor: 1.0)</u>
ConvF	<u>2.20</u>

B. SAR Measurement Results

Frequency (MHz)	3500.000000
Relative permittivity (real part)	38.213495
Relative permittivity (imaginary part)	14.402188
Conductivity (S/m)	2.800425
Variation (%)	0.250000

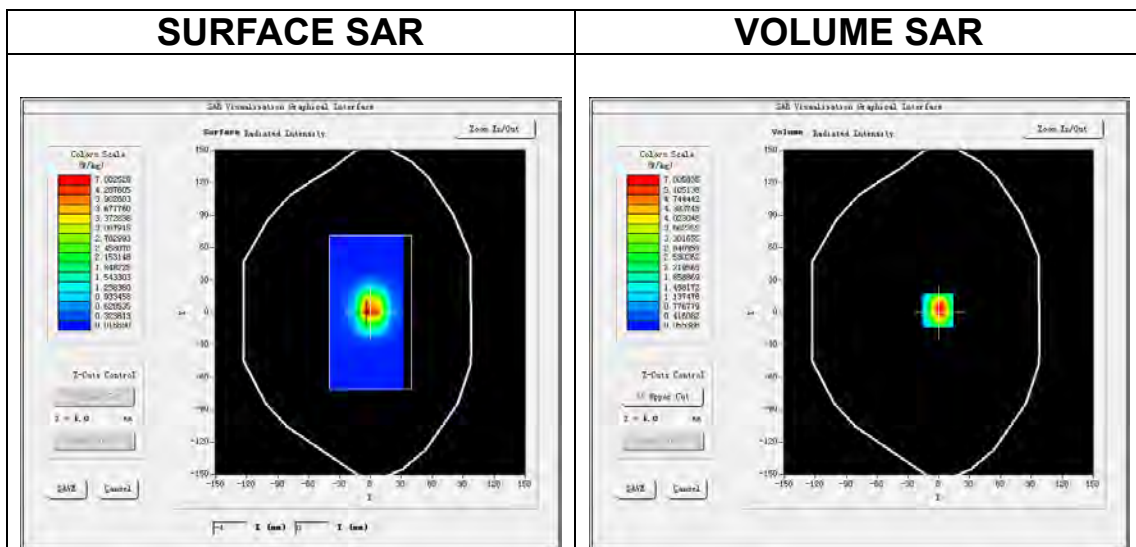

Maximum location: X=-1.00, Y=2.00

SAR Peak: 9.07 W/kg

SAR 10g (W/Kg)	2.395037
SAR 1g (W/Kg)	6.554199

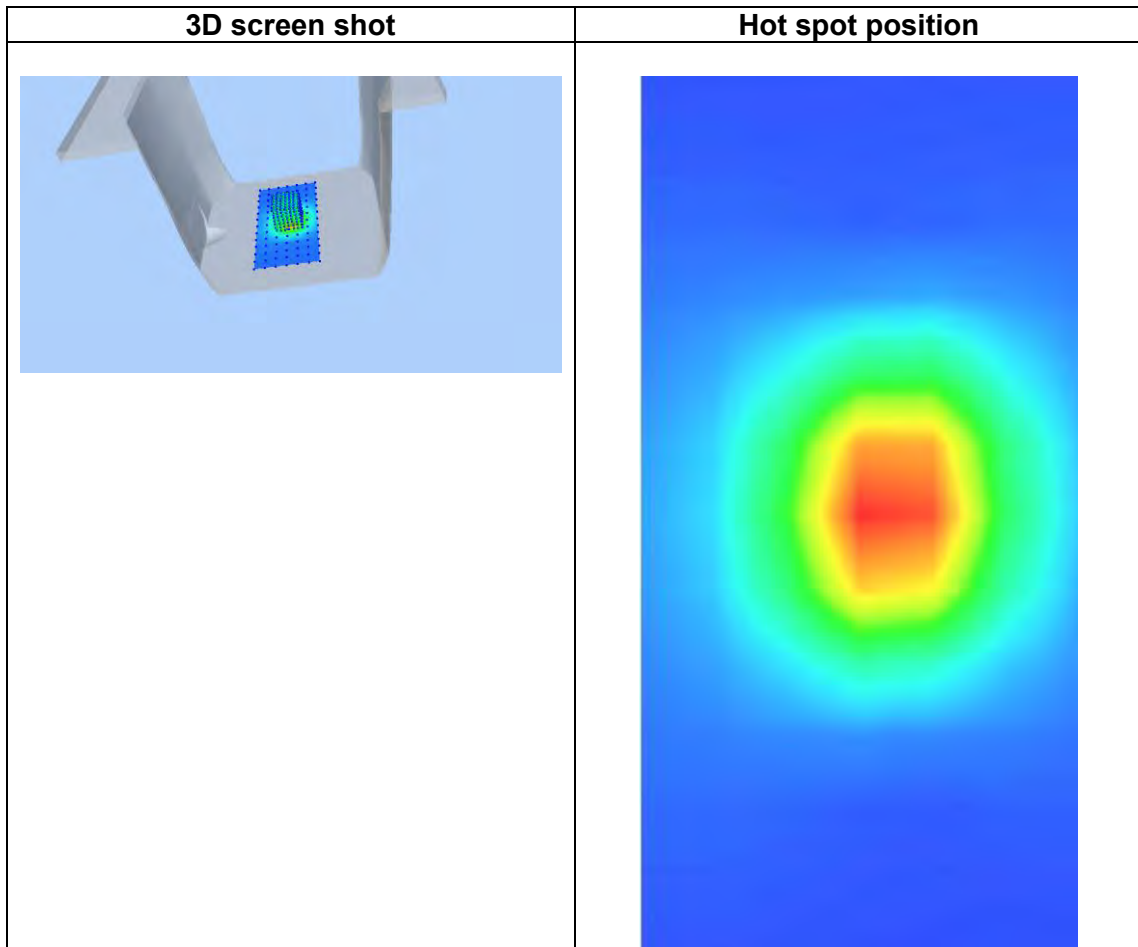
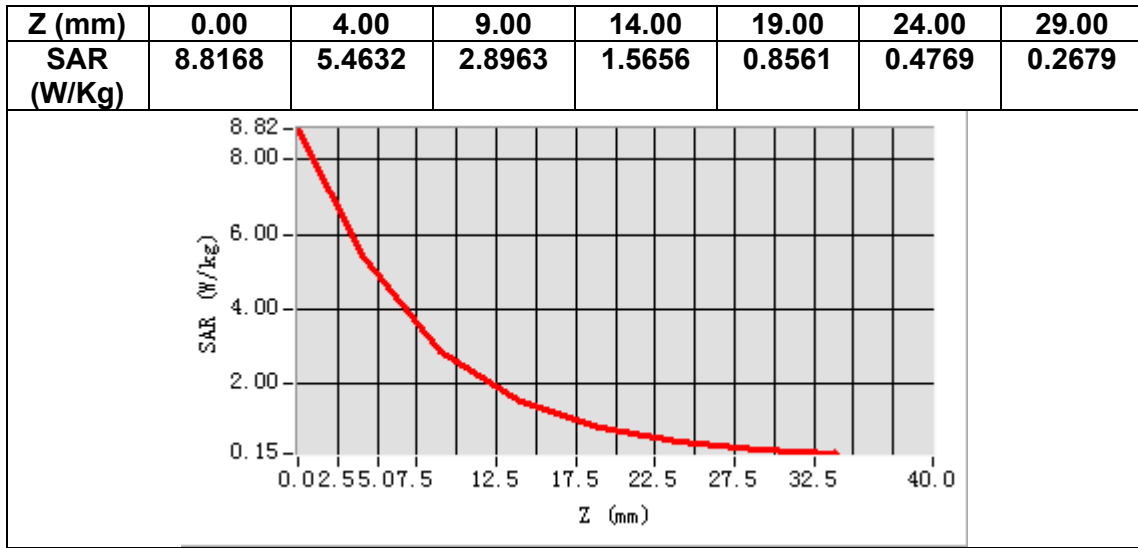

MEASUREMENT 7

Date of measurement: 1/11/2023

A. Experimental conditions.

Area Scan	<u>dx=10mm dy=10mm, h= 2.00 mm</u>
ZoomScan	<u>7x7x12,dx=4mm dy=4mm dz=2mm</u>
Phantom	<u>Validation plane</u>
Device Position	<u>Dipole</u>
Band	<u>CW5200</u>
Channels	<u>Middle</u>
Signal	<u>CW (Crest factor: 1.0)</u>
ConvF	<u>2.07</u>

B. SAR Measurement Results

Frequency (MHz)	5200.000000
Relative permittivity (real part)	35.658553
Relative permittivity (imaginary part)	15.695970
Conductivity (S/m)	4.534391
Variation (%)	2.800000

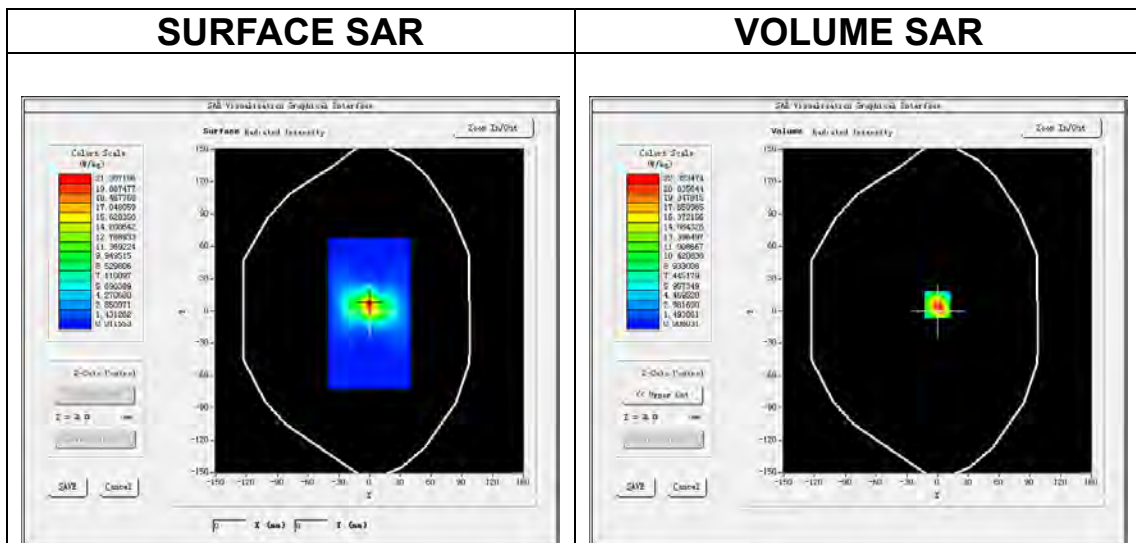

Maximum location: X=0.00, Y=6.00

SAR Peak: 40.06 W/kg

SAR 10g (W/Kg)	5.074162
SAR 1g (W/Kg)	14.883032

Z (m m)	0.00	2.00	4.00	6.00	8.00	10.00	12.00	14.00	16.00	18.00	20.00	22.00
SAR (W/Kg)	37.891	22.391	11.377	5.6694	2.8291	1.4043	0.7150	0.3637	0.1802	0.1008	0.0527	0.0397

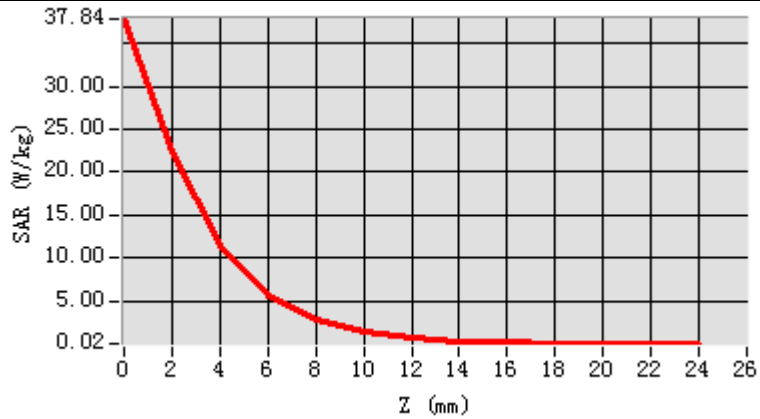

3D screen shot

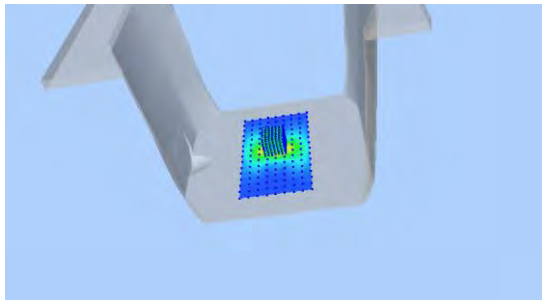

Hot spot position

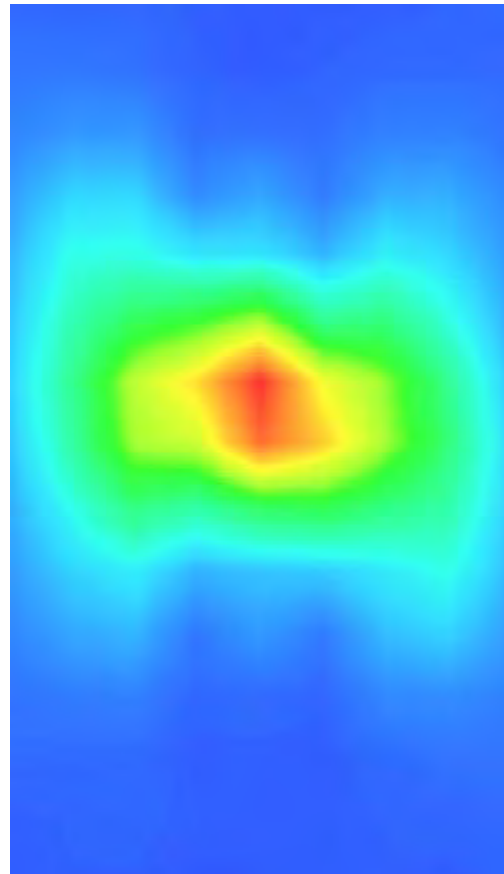

MEASUREMENT 8

Date of measurement: 3/11/2023

A. Experimental conditions.

Area Scan	<u>dx=10mm dy=10mm, h= 2.00 mm</u>
ZoomScan	<u>7x7x12,dx=4mm dy=4mm dz=2mm</u>
Phantom	<u>Validation plane</u>
Device Position	<u>Dipole</u>
Band	<u>CW5800</u>
Channels	<u>Middle</u>
Signal	<u>CW (Crest factor: 1.0)</u>
ConvF	<u>2.04</u>

B. SAR Measurement Results

Frequency (MHz)	5800.000000
Relative permittivity (real part)	35.029853
Relative permittivity (imaginary part)	15.827948
Conductivity (S/m)	5.100117
Variation (%)	-0.500000

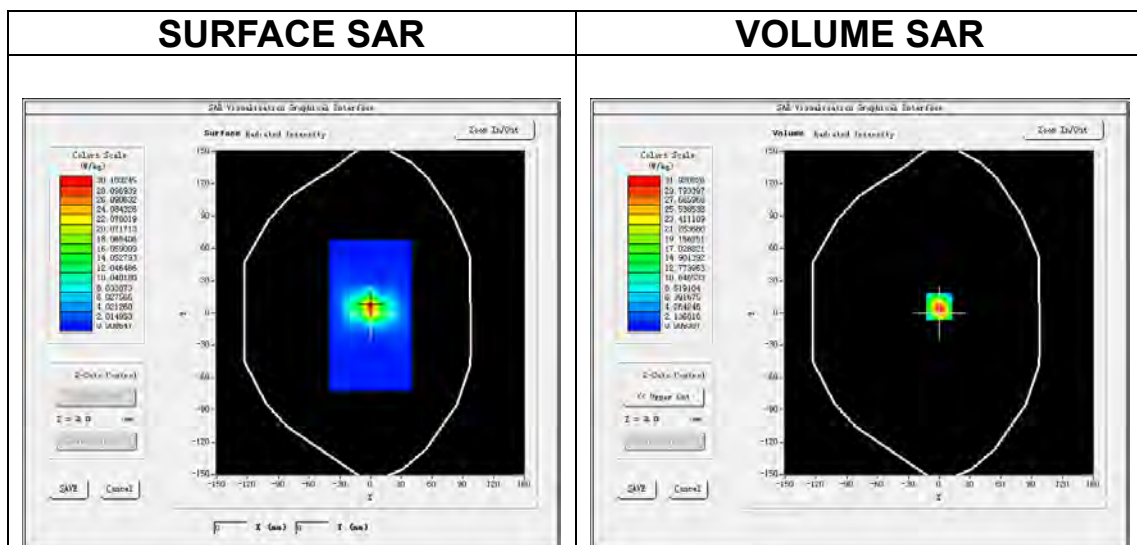

Maximum location: X=0.00, Y=6.00

SAR Peak: 57.37 W/kg

SAR 10g (W/Kg)	5.479228
SAR 1g (W/Kg)	17.652190

Z (m m)	0.00	2.00	4.00	6.00	8.00	10.00	12.00	14.00	16.00	18.00	20.00	22.00
SAR (W/Kg)	54.036	31.948	16.144	8.1766	4.0890	2.0550	1.0361	0.5144	0.2795	0.1572	0.0788	0.0438

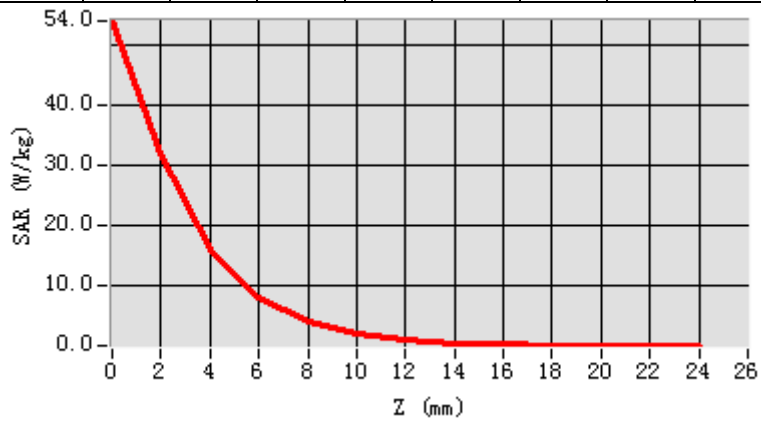

3D screen shot

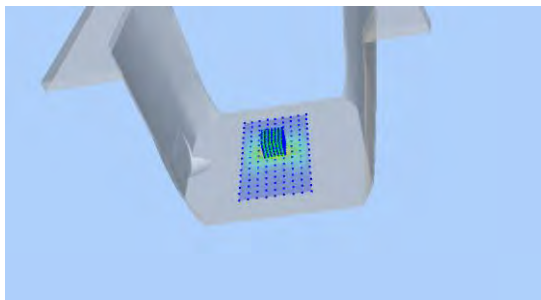

Hot spot position

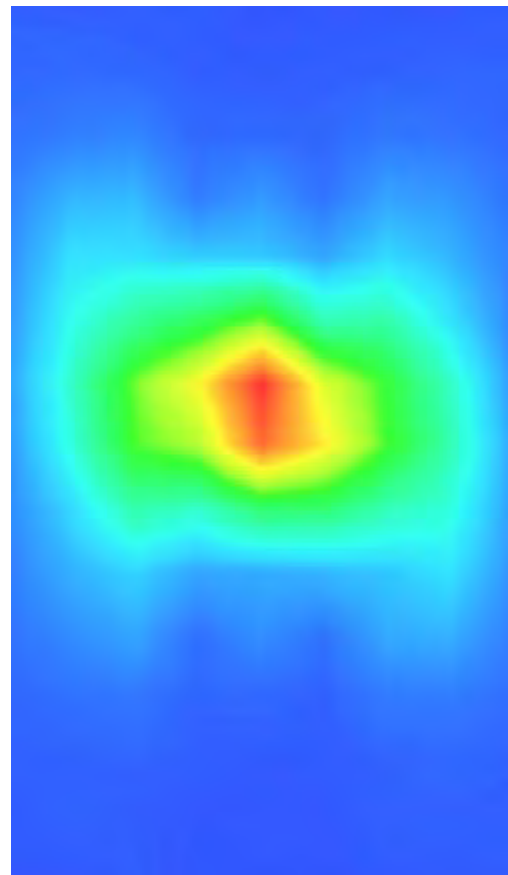

11. Appendix C. Plots of High SAR Measurement

Table of contents
MEASUREMENT 1 WCDMA Band 2 Body
MEASUREMENT 2 WCDMA Band 4 Body
MEASUREMENT 3 WCDMA Band 5 Body
MEASUREMENT 4 WLAN 5.8G MIMO Body
MEASUREMENT 5 WLAN 5.2G MIMO Body
MEASUREMENT 6 WLAN 2.4G ANT1 Body
MEASUREMENT 7 WLAN 2.4G ANT2 Body
MEASUREMENT 8 LTE Band 2 Body
MEASUREMENT 9 LTE Band 4 Body
MEASUREMENT 10 LTE Band 7 Body
MEASUREMENT 11 LTE Band 38 Body
MEASUREMENT 12 LTE Band 42 Body
MEASUREMENT 13 WLAN 5.2G ANT1 Body
MEASUREMENT 14 WLAN 5.8G ANT1 Body
MEASUREMENT 15 WLAN 5.2G ANT2 Body
MEASUREMENT 16 WLAN 5.8G ANT2 Body
MEASUREMENT 17 WLAN 2.4G MIMO Body

MEASUREMENT 1

Date of measurement: 24/10/2023

A. Experimental conditions.

Area Scan	<u>dx=15mm dy=15mm, h= 5.00 mm</u>
ZoomScan	<u>5x5x7, dx=8mm dy=8mm dz=5mm</u>
Phantom	<u>Validation plane</u>
Device Position	<u>Body</u>
Band	<u>Band2 WCDMA1900</u>
Channels	<u>Low</u>
Signal	<u>WCDMA (Crest factor: 1.0)</u>
ConvF	<u>2.63</u>

B. SAR Measurement Results

Frequency (MHz)	1852.400000
Relative permittivity (real part)	39.232800
Relative permittivity (imaginary part)	13.717622
Conductivity (S/m)	1.411696
Variation (%)	-0.390000

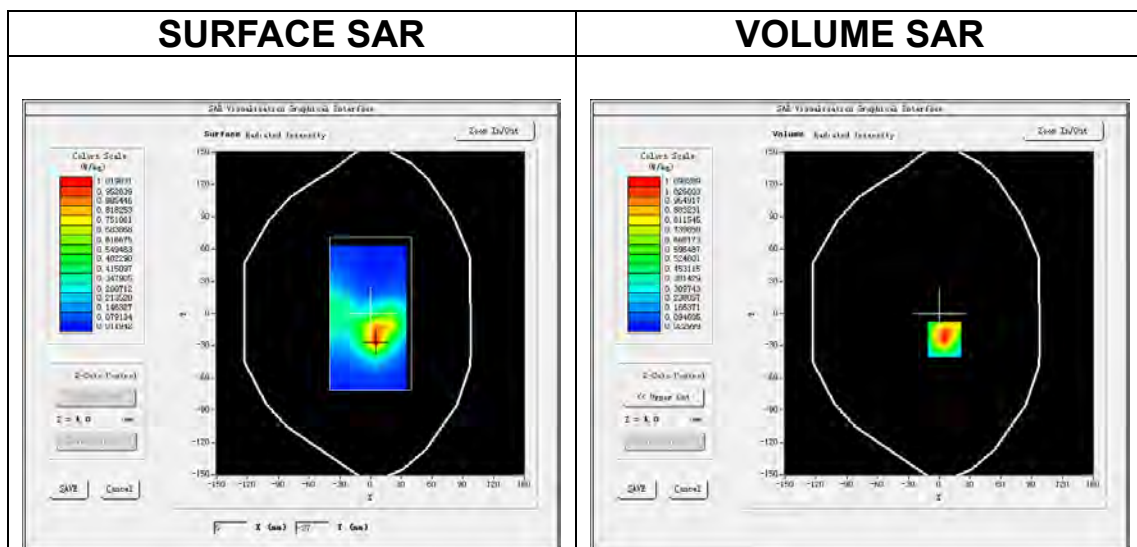

Maximum location: X=5.00, Y=-24.00
SAR Peak: 1.62 W/kg

SAR 10g (W/Kg)	0.579104
SAR 1g (W/Kg)	1.041408

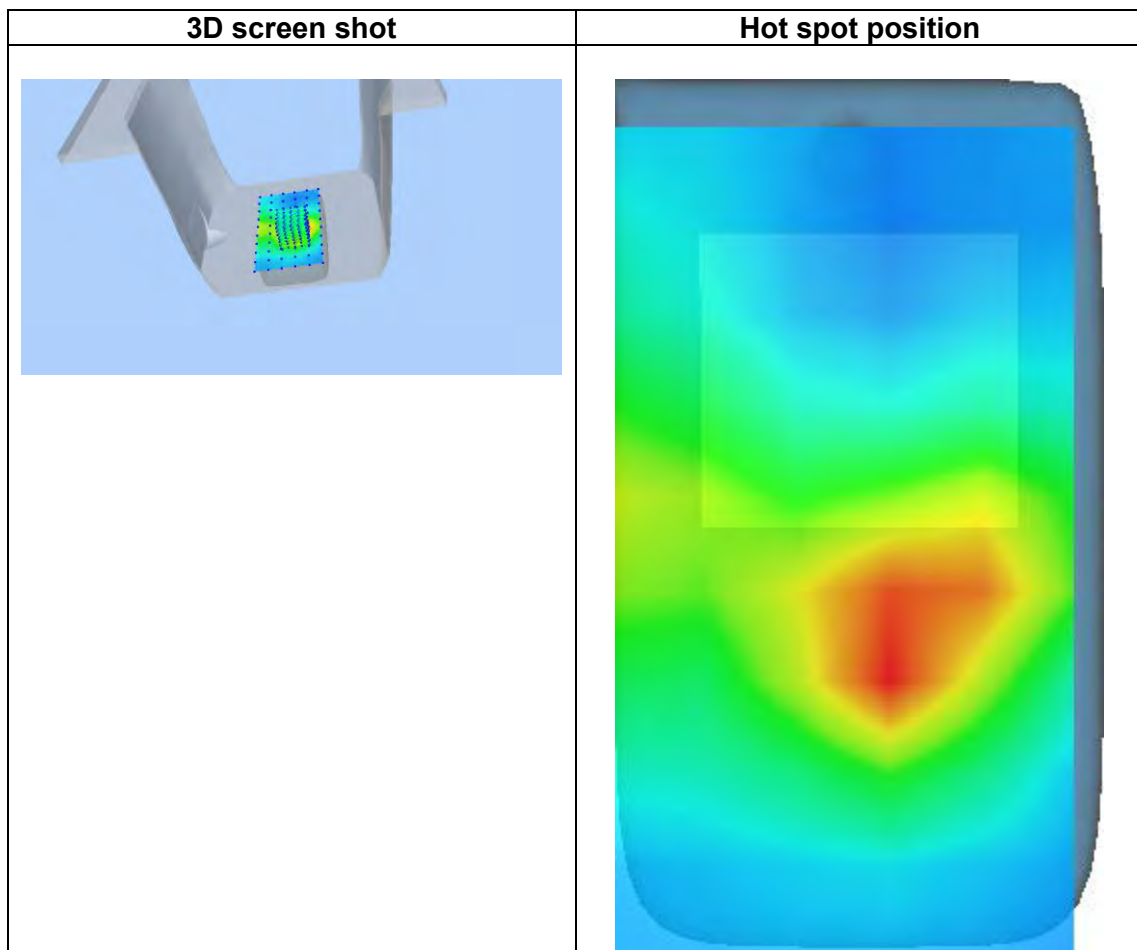
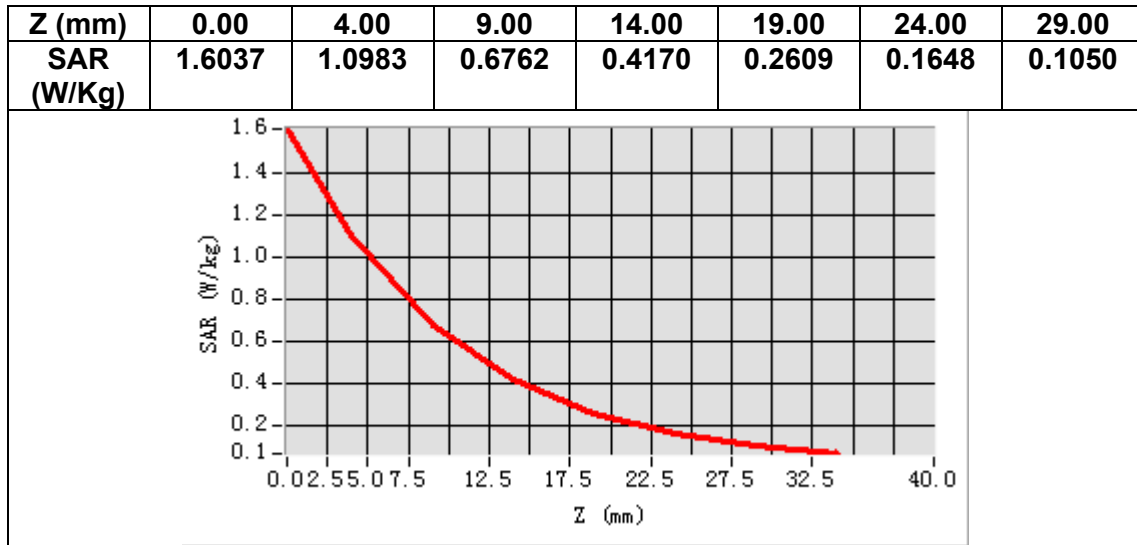

MEASUREMENT 2

Date of measurement: 31/10/2023

A. Experimental conditions.

Area Scan	<u>dx=15mm dy=15mm, h= 5.00 mm</u>
ZoomScan	<u>5x5x7, dx=8mm dy=8mm dz=5mm</u>
Phantom	<u>Validation plane</u>
Device Position	<u>Body</u>
Band	<u>Band4 WCDMA1700</u>
Channels	<u>Middle</u>
Signal	<u>WCDMA (Crest factor: 1.0)</u>
ConvF	<u>2.45</u>

B. SAR Measurement Results

Frequency (MHz)	1732.600000
Relative permittivity (real part)	40.515720
Relative permittivity (imaginary part)	14.270945
Conductivity (S/m)	1.373182
Variation (%)	-0.710000

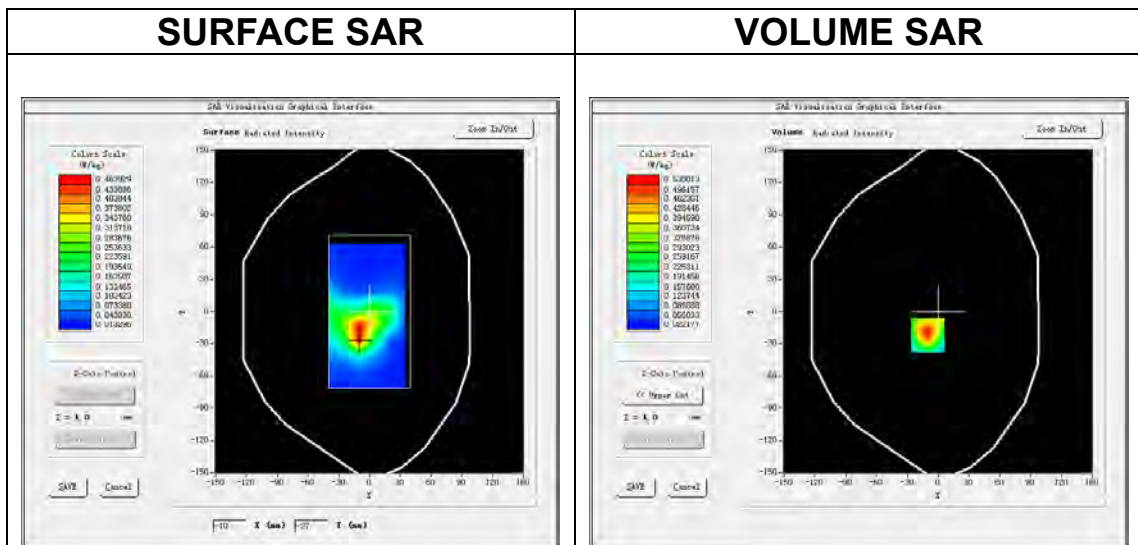

Maximum location: X=-10.00, Y=-22.00
SAR Peak: 0.78 W/kg

SAR 10g (W/Kg)	0.287133
SAR 1g (W/Kg)	0.501320

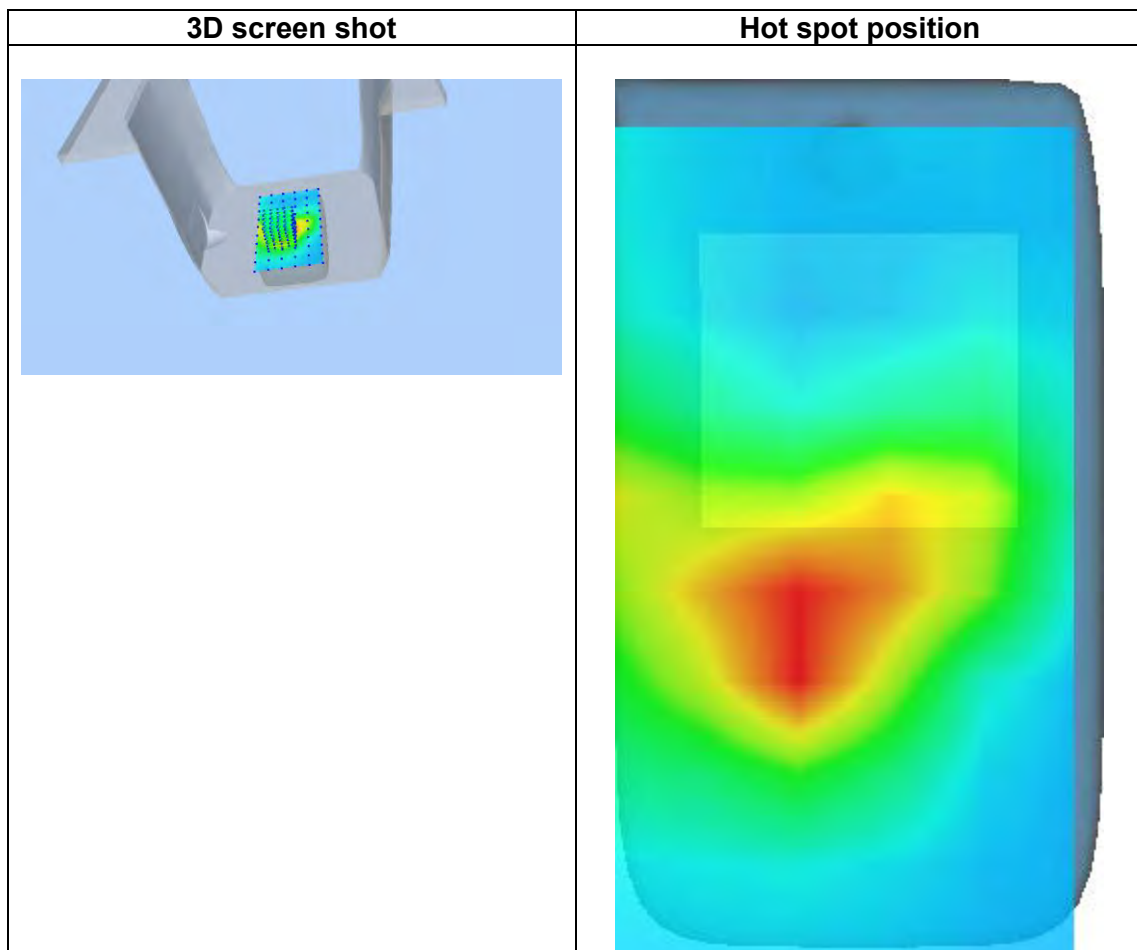
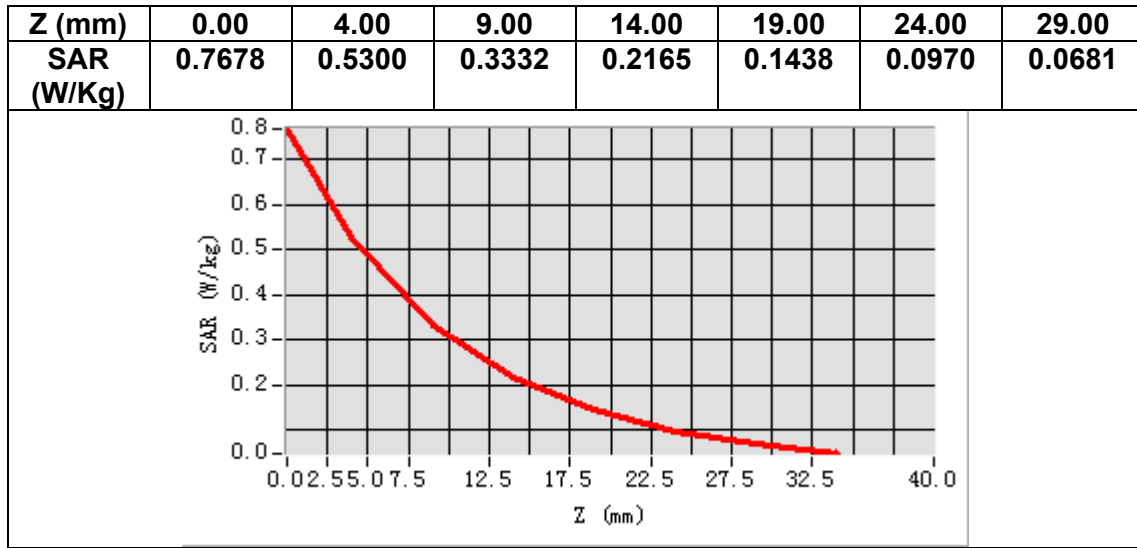

MEASUREMENT 3

Date of measurement: 2/11/2023

A. Experimental conditions.

Area Scan	<u>dx=15mm dy=15mm, h= 5.00 mm</u>
ZoomScan	<u>5x5x7, dx=8mm dy=8mm dz=5mm</u>
Phantom	<u>Validation plane</u>
Device Position	<u>Body</u>
Band	<u>Band5 WCDMA850</u>
Channels	<u>Middle</u>
Signal	<u>WCDMA (Crest factor: 1.0)</u>
ConvF	<u>2.32</u>

B. SAR Measurement Results

Frequency (MHz)	836.400000
Relative permittivity (real part)	41.430595
Relative permittivity (imaginary part)	19.311037
Conductivity (S/m)	0.897320
Variation (%)	-0.330000

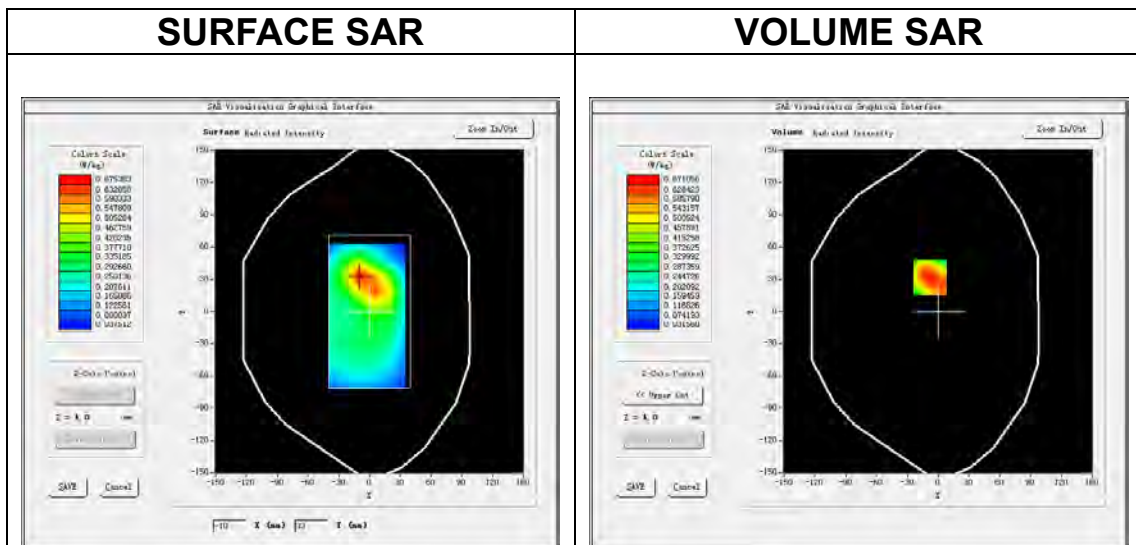

Maximum location: X=-8.00, Y=32.00
SAR Peak: 1.02 W/kg

SAR 10g (W/Kg)	0.384877
SAR 1g (W/Kg)	0.645749

Z (mm)	0.00	4.00	9.00	14.00	19.00	24.00	29.00
SAR (W/Kg)	1.0086	0.6711	0.4003	0.2450	0.1553	0.1019	0.0679

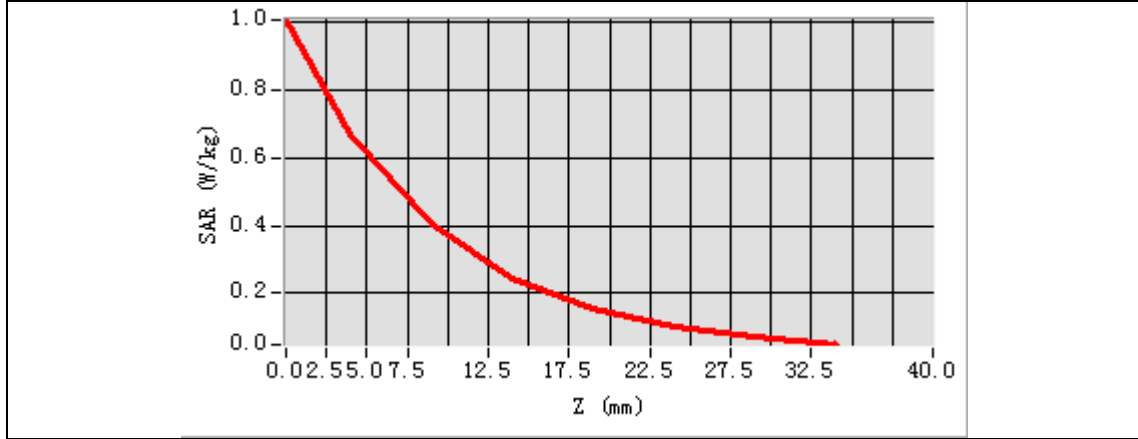

3D screen shot	Hot spot position

MEASUREMENT 4

Date of measurement: 3/11/2023

A. Experimental conditions.

Area Scan	<u>dx=10mm dy=10mm, h= 2.00 mm</u>
ZoomScan	<u>7x7x12,dx=4mm dy=4mm dz=2mm</u>
Phantom	<u>Validation plane</u>
Device Position	<u>Body</u>
Band	<u>IEEE 802.11ac U-NII</u>
Channels	<u>High</u>
Signal	<u>IEEE802.11ac (Crest factor: 1.0)</u>
ConvF	<u>2.04</u>

B. SAR Measurement Results

Frequency (MHz)	5825.000000
Relative permittivity (real part)	34.963764
Relative permittivity (imaginary part)	15.808879
Conductivity (S/m)	5.115929
Variation (%)	1.390000

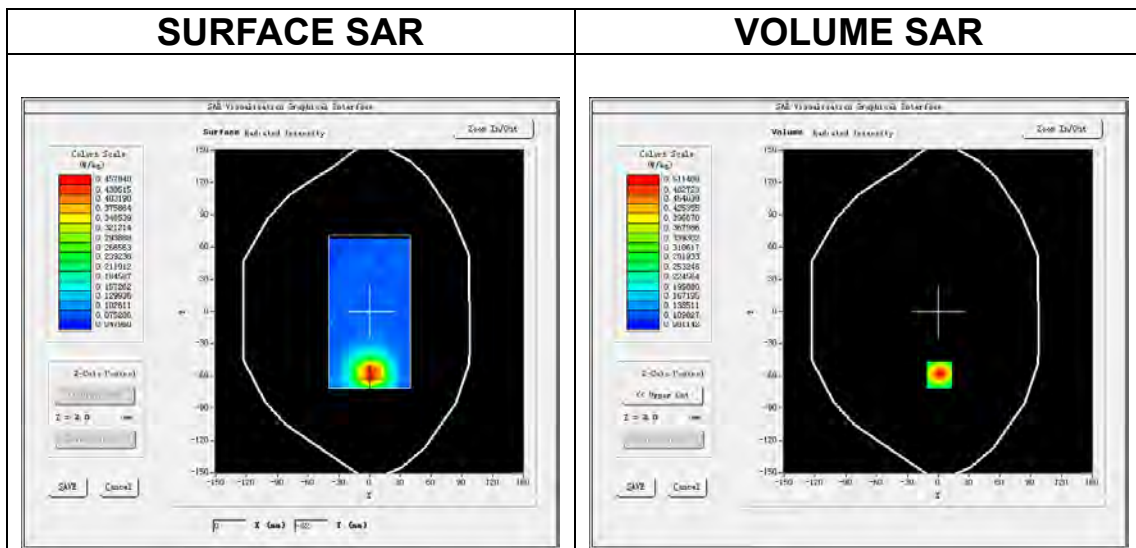

Maximum location: X=1.00, Y=-59.00
SAR Peak: 0.66 W/kg

SAR 10g (W/Kg)	0.224843
SAR 1g (W/Kg)	0.383359

Z (m m)	0.00	2.00	4.00	6.00	8.00	10.0 0	12.0 0	14.0 0	16.0 0	18.0 0	20.0 0	22.0 0
SAR R (W/ Kg)	0.64 86	0.51 14	0.40 46	0.32 37	0.26 88	0.22 52	0.19 65	0.17 16	0.14 08	0.13 45	0.12 17	0.11 12

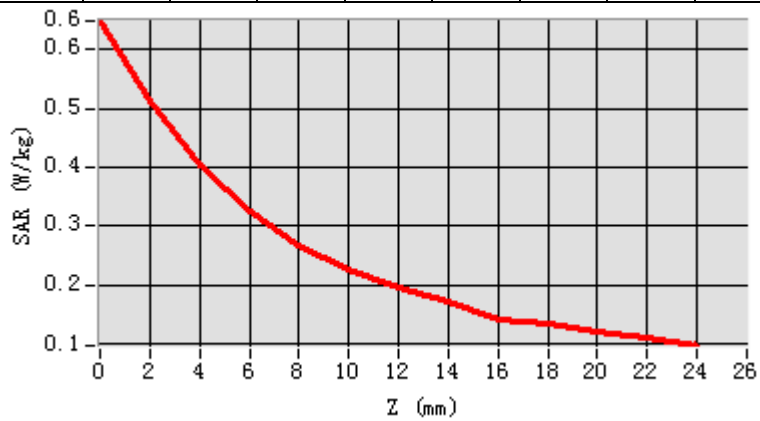

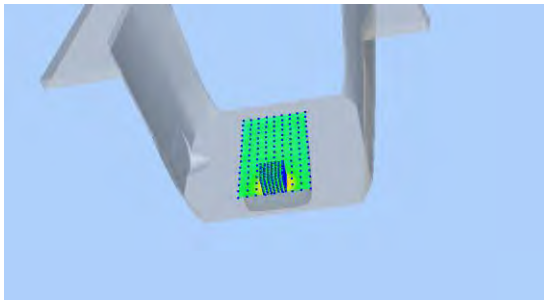
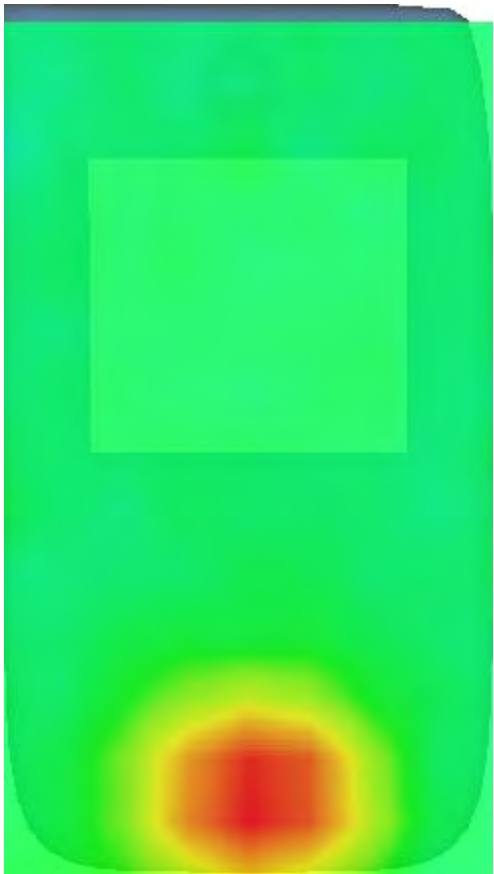
3D screen shot	Hot spot position
	

MEASUREMENT 5

Date of measurement: 1/11/2023

A. Experimental conditions.

Area Scan	<u>dx=10mm dy=10mm, h= 2.00 mm</u>
ZoomScan	<u>7x7x12,dx=4mm dy=4mm dz=2mm</u>
Phantom	<u>Validation plane</u>
Device Position	<u>Body</u>
Band	<u>IEEE 802.11n U-NII</u>
Channels	<u>High</u>
Signal	<u>IEEE802.11n (Crest factor: 1.0)</u>
ConvF	<u>2.07</u>

B. SAR Measurement Results

Frequency (MHz)	5230.000000
Relative permittivity (real part)	35.570510
Relative permittivity (imaginary part)	15.733650
Conductivity (S/m)	4.571499
Variation (%)	-4.230000

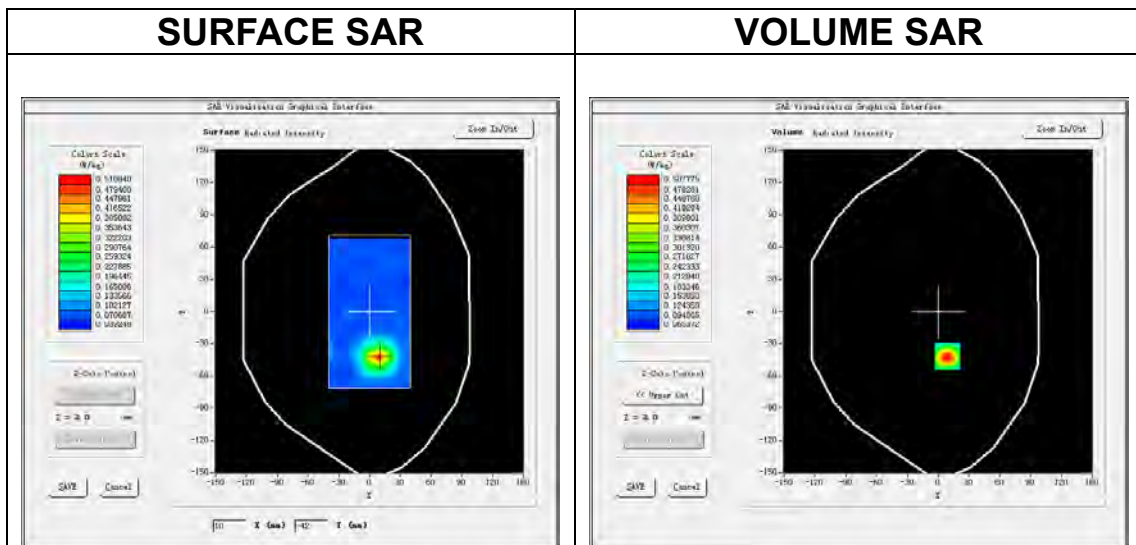

Maximum location: X=9.00, Y=-42.00
SAR Peak: 0.68 W/kg

SAR 10g (W/Kg)	0.200803
SAR 1g (W/Kg)	0.368407

Z (m m)	0.00	2.00	4.00	6.00	8.00	10.00	12.00	14.00	16.00	18.00	20.00	22.00
SAR (W/Kg)	0.6583	0.5078	0.3970	0.3071	0.2493	0.2113	0.1850	0.1498	0.1376	0.1184	0.1133	0.0965

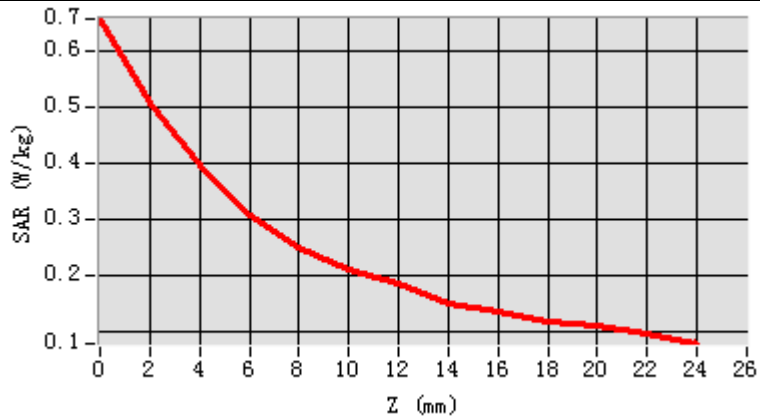

3D screen shot

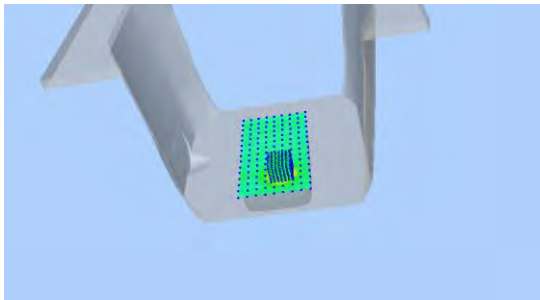

Hot spot position

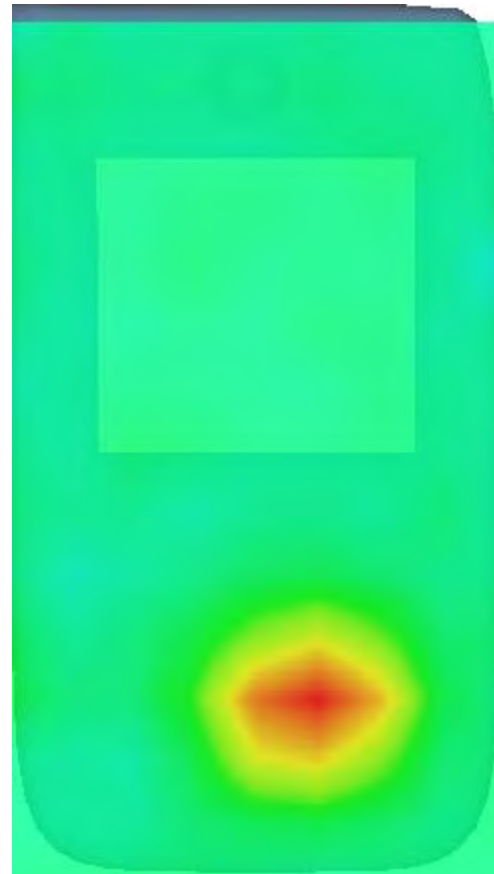

MEASUREMENT 6

Date of measurement: 28/10/2023

A. Experimental conditions.

Area Scan	<u>dx=12mm dy=12mm, h= 5.00 mm</u>
ZoomScan	<u>7x7x7,dx=5mm dy=5mm dz=5mm</u>
Phantom	<u>Validation plane</u>
Device Position	<u>Body</u>
Band	<u>IEEE 802.11b ISM</u>
Channels	<u>Middle</u>
Signal	<u>IEEE802.11b (Crest factor: 1.0)</u>
ConvF	<u>2.85</u>

B. SAR Measurement Results

Frequency (MHz)	2437.000000
Relative permittivity (real part)	38.780731
Relative permittivity (imaginary part)	13.134110
Conductivity (S/m)	1.778213
Variation (%)	1.380000

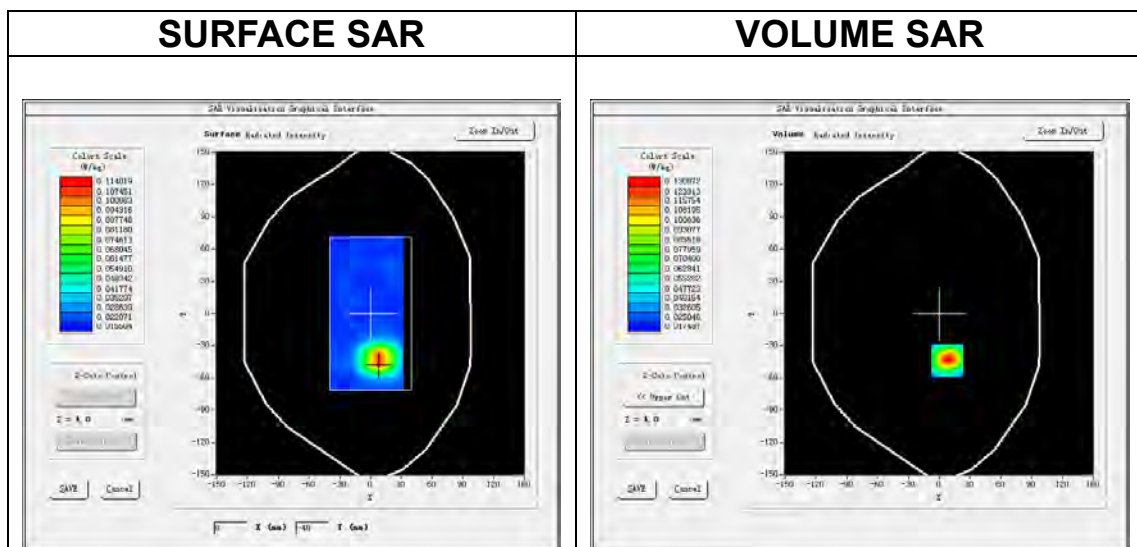

Maximum location: X=8.00, Y=-44.00
SAR Peak: 0.21 W/kg

SAR 10g (W/Kg)	0.064876
SAR 1g (W/Kg)	0.111608

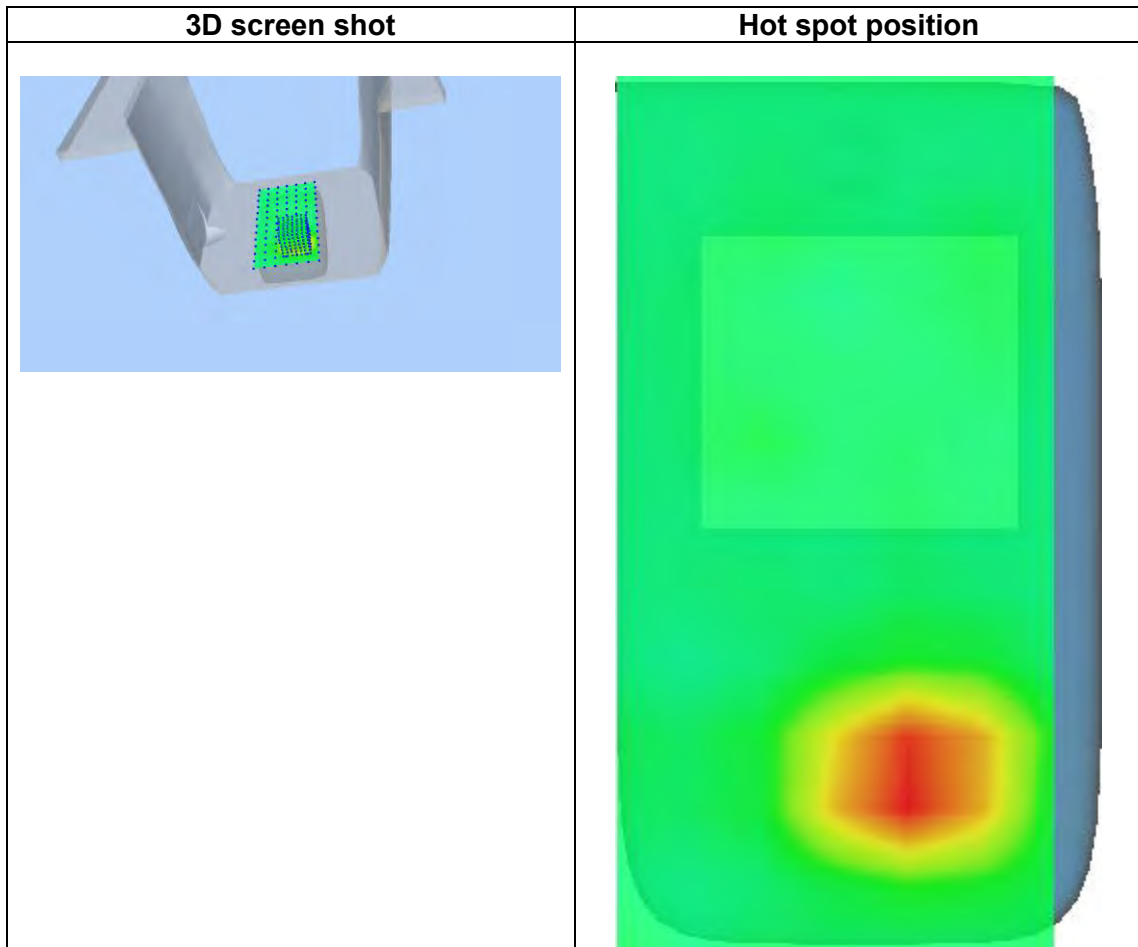
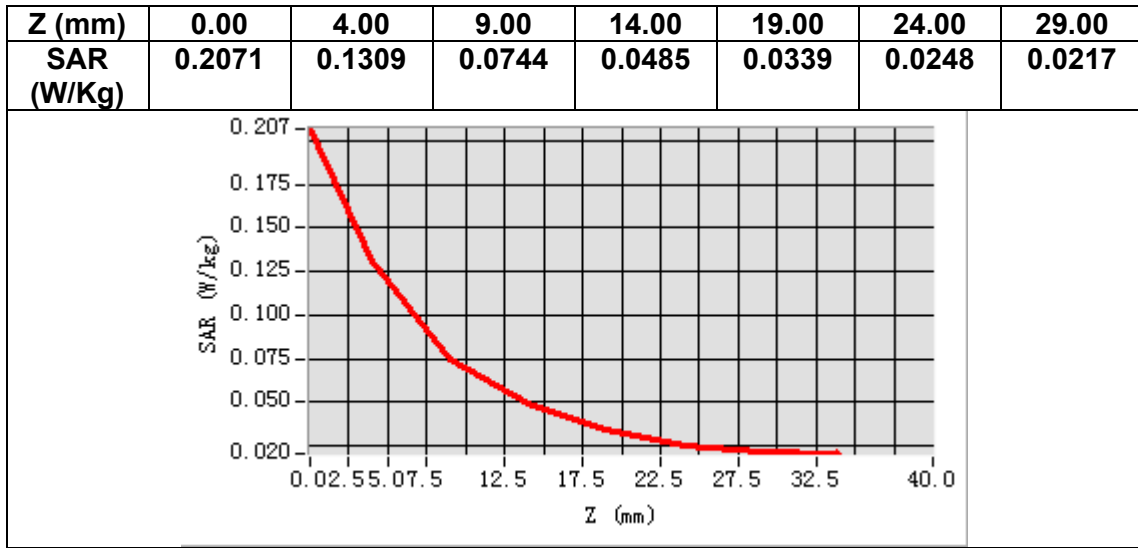

MEASUREMENT 7

Date of measurement: 28/10/2023

A. Experimental conditions.

Area Scan	<u>dx=12mm dy=12mm, h= 5.00 mm</u>
ZoomScan	<u>7x7x7,dx=5mm dy=5mm dz=5mm</u>
Phantom	<u>Validation plane</u>
Device Position	<u>Body</u>
Band	<u>IEEE 802.11b ISM</u>
Channels	<u>Middle</u>
Signal	<u>IEEE802.11b (Crest factor: 1.0)</u>
ConvF	<u>2.85</u>

B. SAR Measurement Results

Frequency (MHz)	2437.000000
Relative permittivity (real part)	38.780731
Relative permittivity (imaginary part)	13.134110
Conductivity (S/m)	1.778213
Variation (%)	3.710000

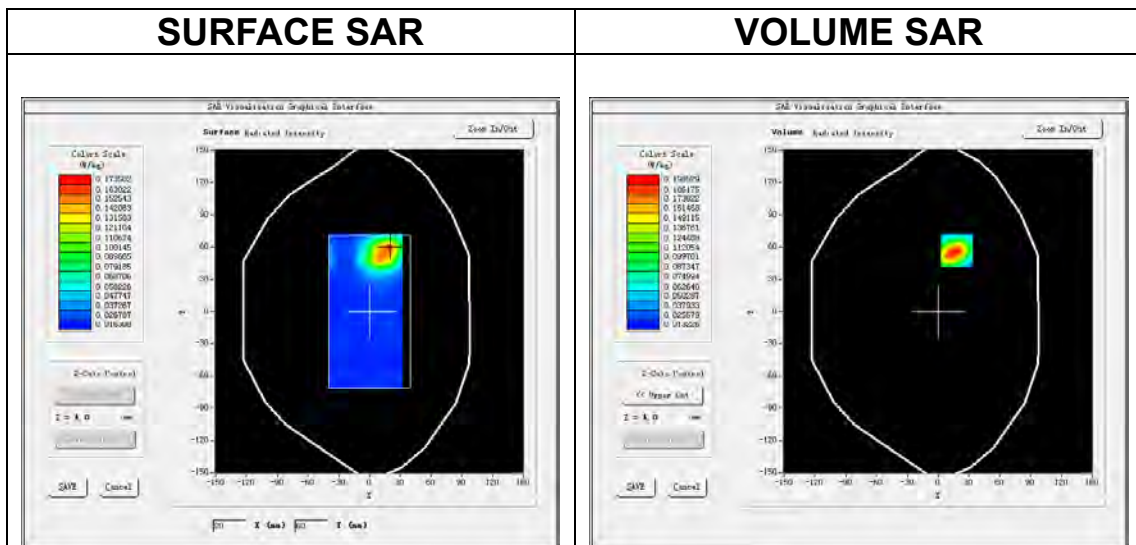

Maximum location: X=18.00, Y=57.00
SAR Peak: 0.32 W/kg

SAR 10g (W/Kg)	0.094481
SAR 1g (W/Kg)	0.183532

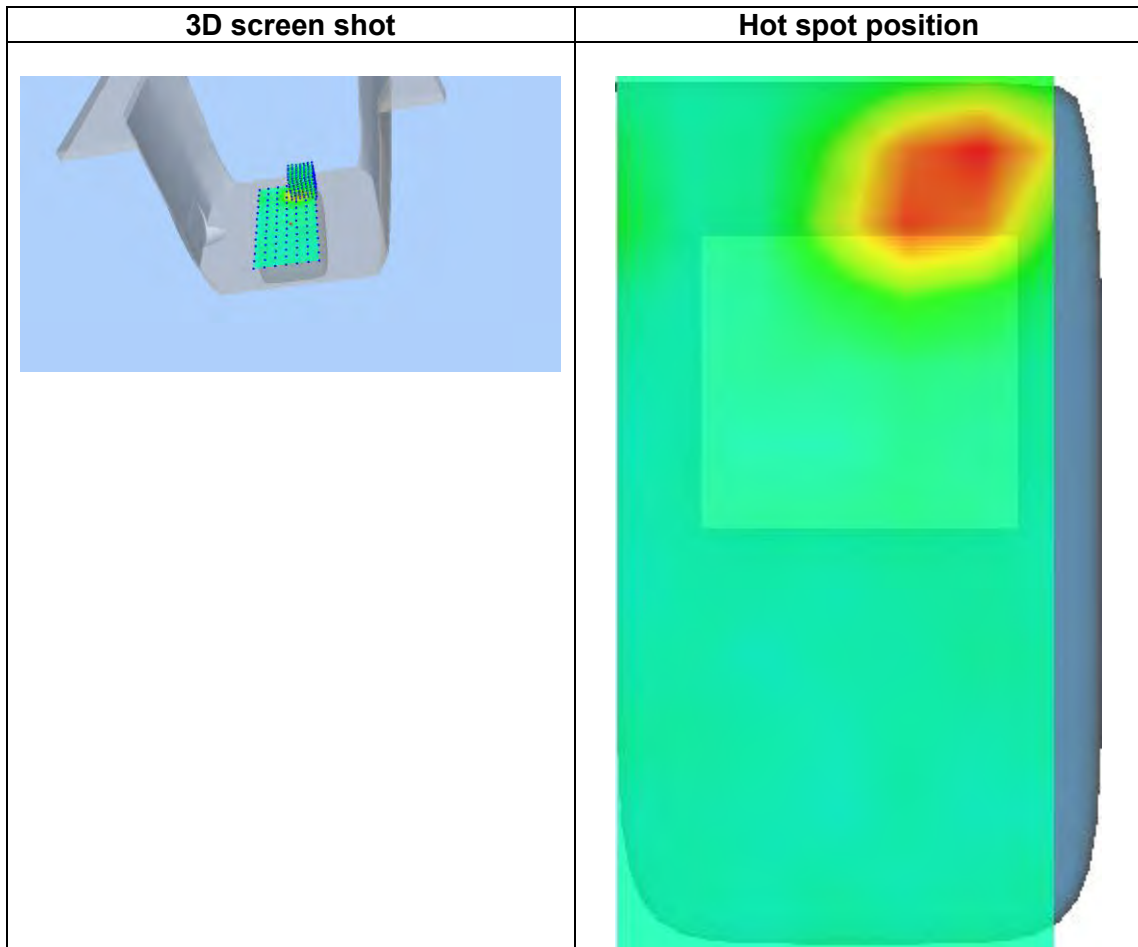
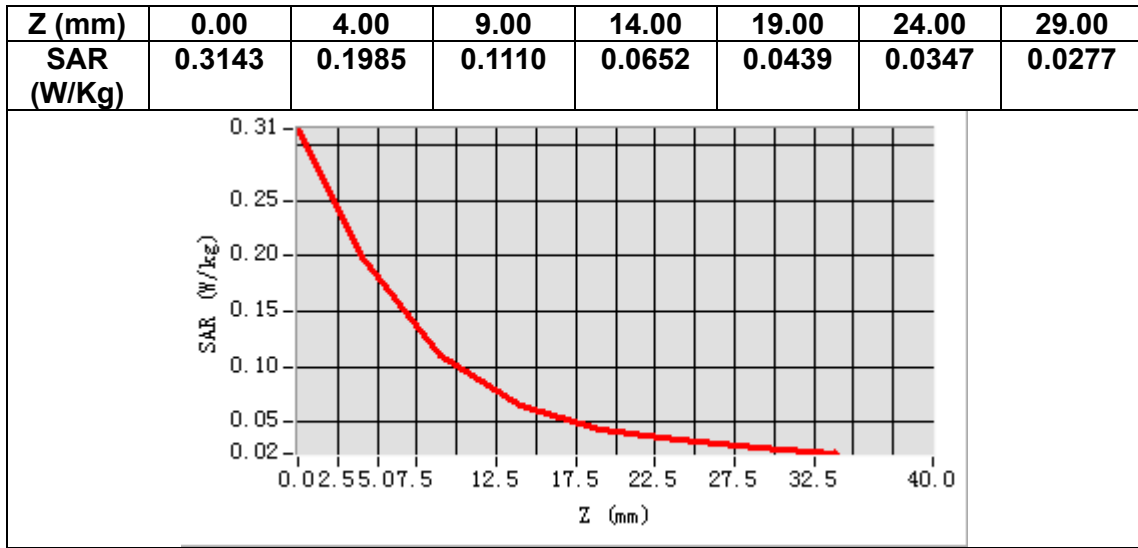

MEASUREMENT 8

Date of measurement: 24/10/2023

A. Experimental conditions.

Area Scan	<u>dx=15mm dy=15mm, h= 5.00 mm</u>
ZoomScan	<u>5x5x7, dx=8mm dy=8mm dz=5mm</u>
Phantom	<u>Validation plane</u>
Device Position	<u>Body</u>
Band	<u>LTE band 2</u>
Channels	<u>Middle</u>
Signal	<u>LTE (Crest factor: 1.0)</u>
ConvF	<u>2.63</u>

B. SAR Measurement Results

Frequency (MHz)	1880.000000
Relative permittivity (real part)	39.098179
Relative permittivity (imaginary part)	13.676342
Conductivity (S/m)	1.428418
Variation (%)	-0.020000

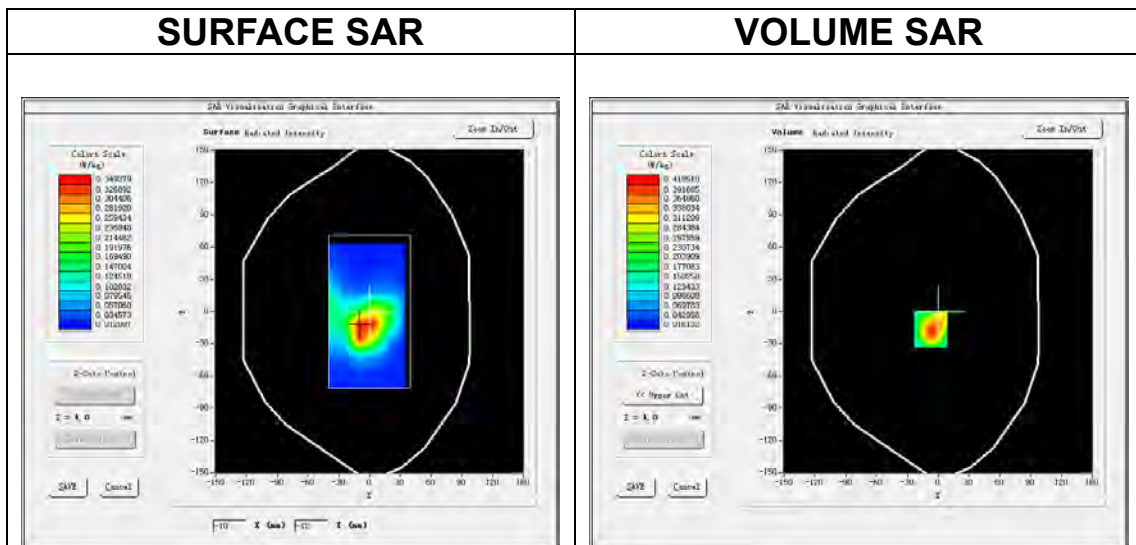

Maximum location: X=-7.00, Y=-17.00
SAR Peak: 0.62 W/kg

SAR 10g (W/Kg)	0.226368
SAR 1g (W/Kg)	0.403957

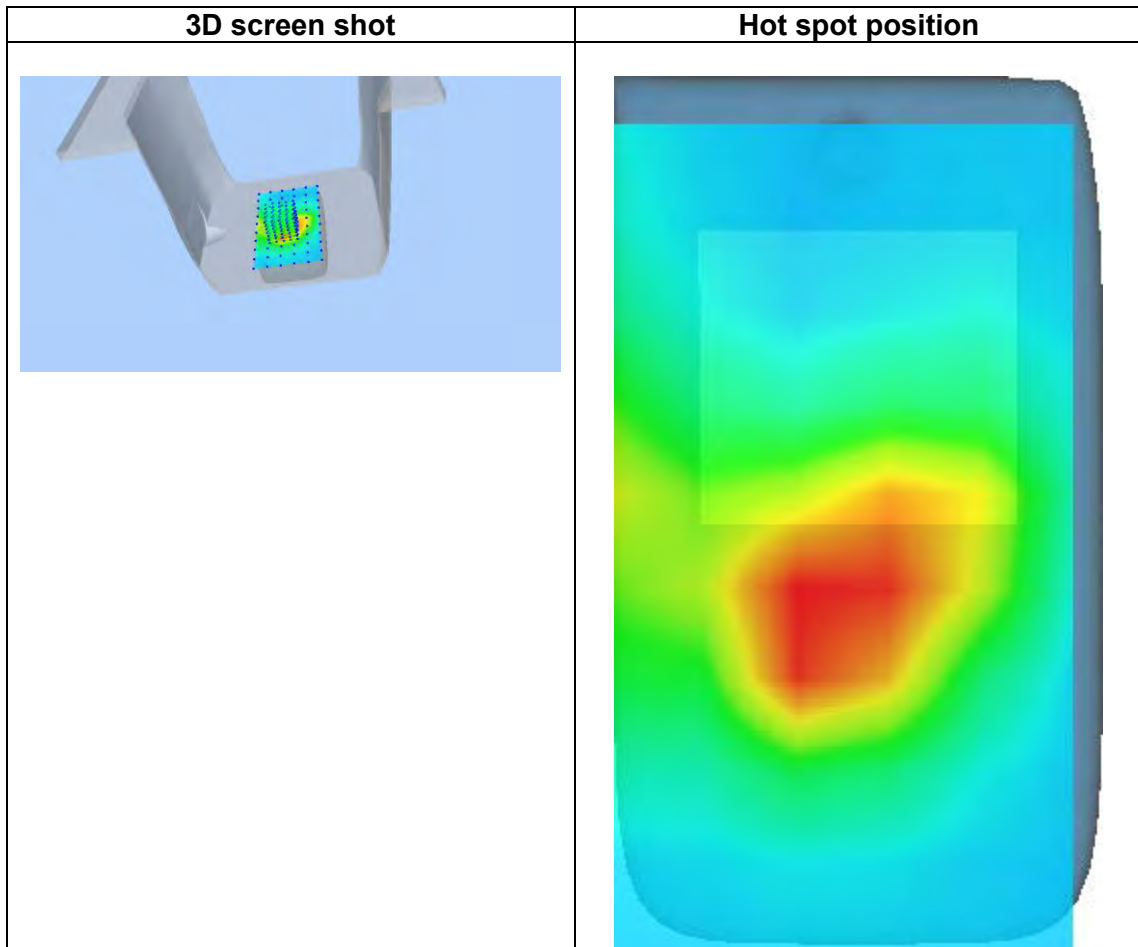
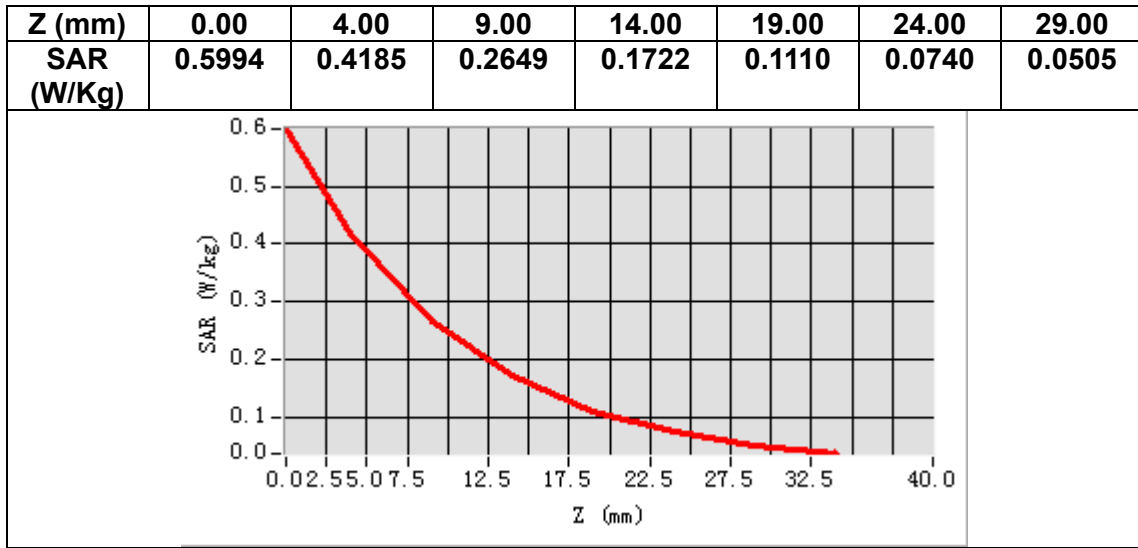

MEASUREMENT 9

Date of measurement: 31/10/2023

A. Experimental conditions.

Area Scan	<u>dx=15mm dy=15mm, h= 5.00 mm</u>
ZoomScan	<u>5x5x7, dx=8mm dy=8mm dz=5mm</u>
Phantom	<u>Validation plane</u>
Device Position	<u>Body</u>
Band	<u>LTE band 4</u>
Channels	<u>Middle</u>
Signal	<u>LTE (Crest factor: 1.0)</u>
ConvF	<u>2.45</u>

B. SAR Measurement Results

Frequency (MHz)	1732.500000
Relative permittivity (real part)	40.523621
Relative permittivity (imaginary part)	14.255795
Conductivity (S/m)	1.372120
Variation (%)	-0.270000

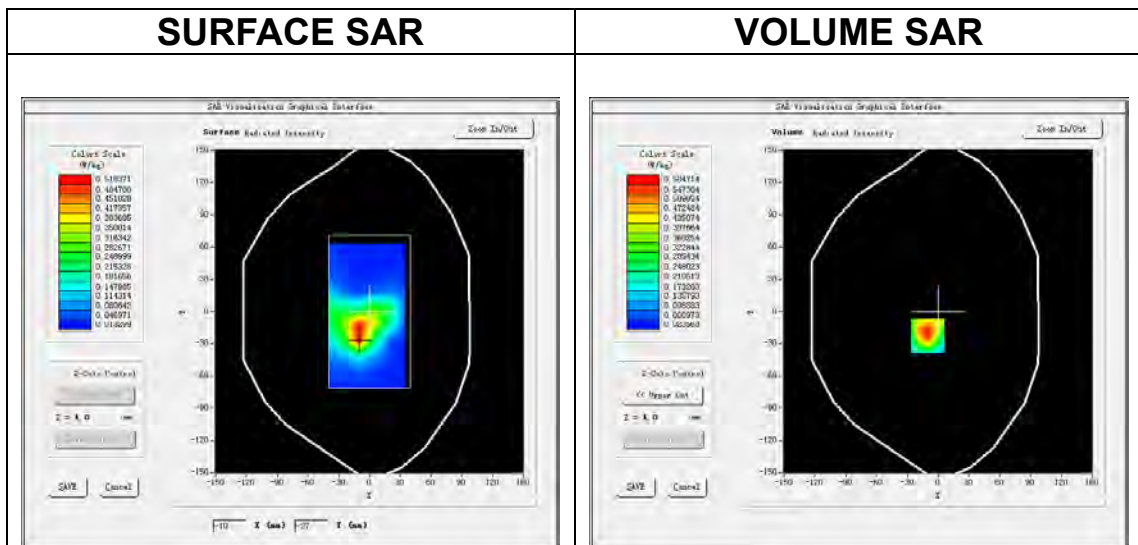

Maximum location: X=-10.00, Y=-23.00
SAR Peak: 0.87 W/kg

SAR 10g (W/Kg)	0.320458
SAR 1g (W/Kg)	0.561243

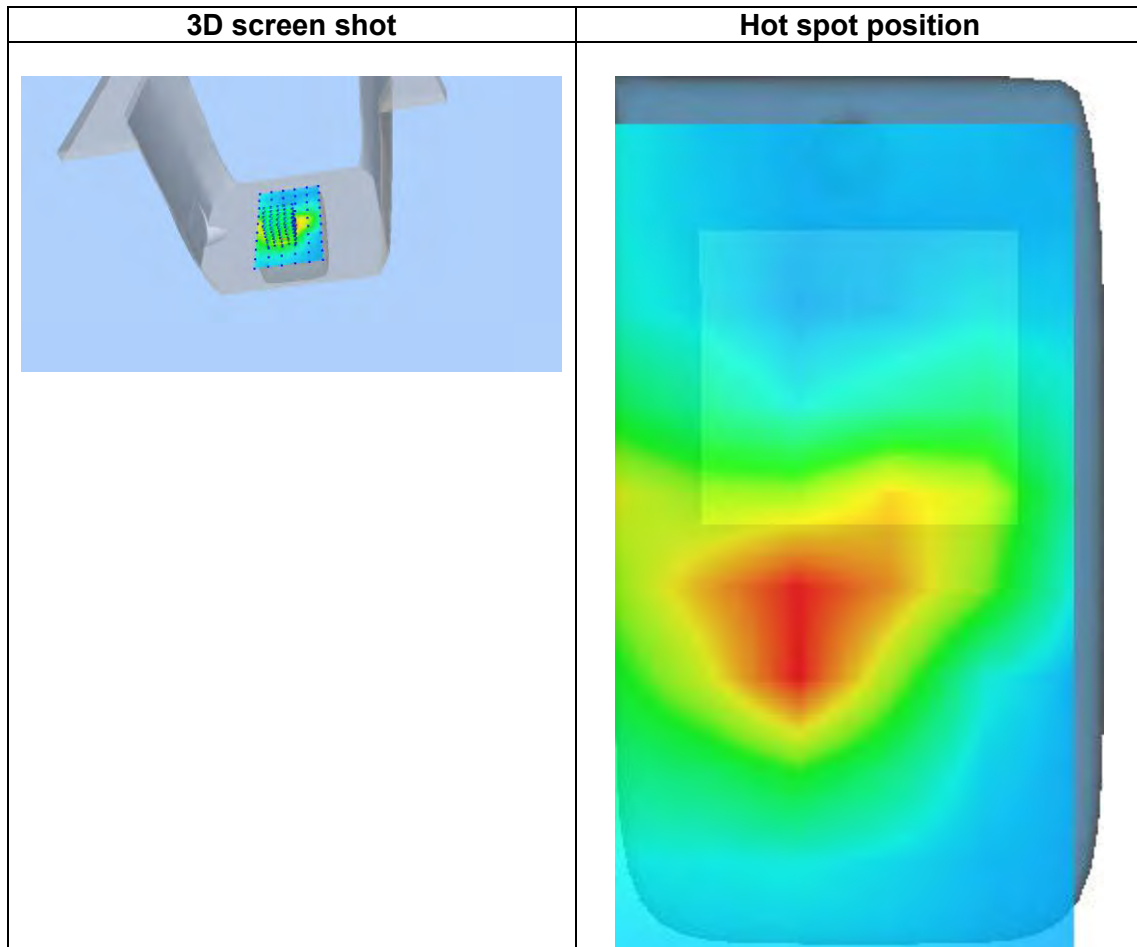
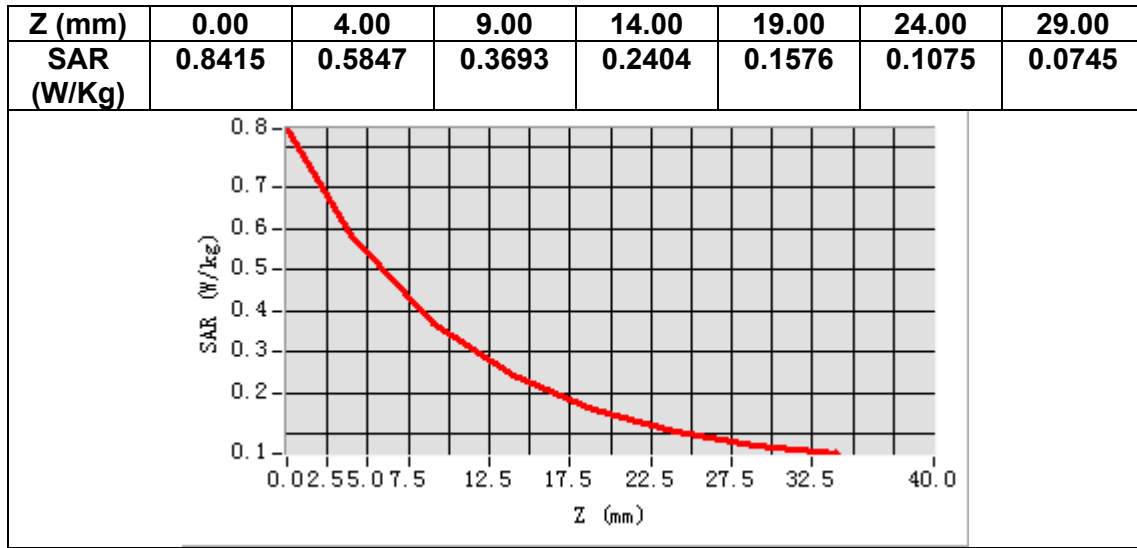

MEASUREMENT 10

Date of measurement: 29/10/2023

A. Experimental conditions.

Area Scan	<u>dx=12mm dy=12mm, h= 5.00 mm</u>
ZoomScan	<u>7x7x7,dx=5mm dy=5mm dz=5mm</u>
Phantom	<u>Validation plane</u>
Device Position	<u>Body</u>
Band	<u>LTE band 7</u>
Channels	<u>Middle</u>
Signal	<u>LTE (Crest factor: 1.0)</u>
ConvF	<u>2.65</u>

B. SAR Measurement Results

Frequency (MHz)	2535.000000
Relative permittivity (real part)	38.909370
Relative permittivity (imaginary part)	13.105514
Conductivity (S/m)	1.845693
Variation (%)	-0.990000

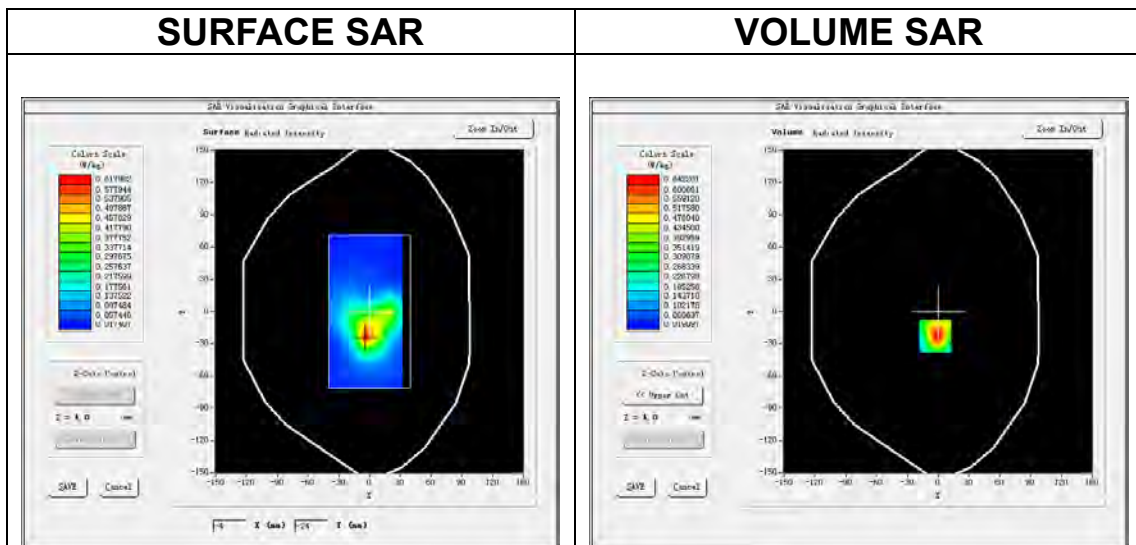

Maximum location: X=-3.00, Y=-23.00
SAR Peak: 1.13 W/kg

SAR 10g (W/Kg)	0.286108
SAR 1g (W/Kg)	0.606207

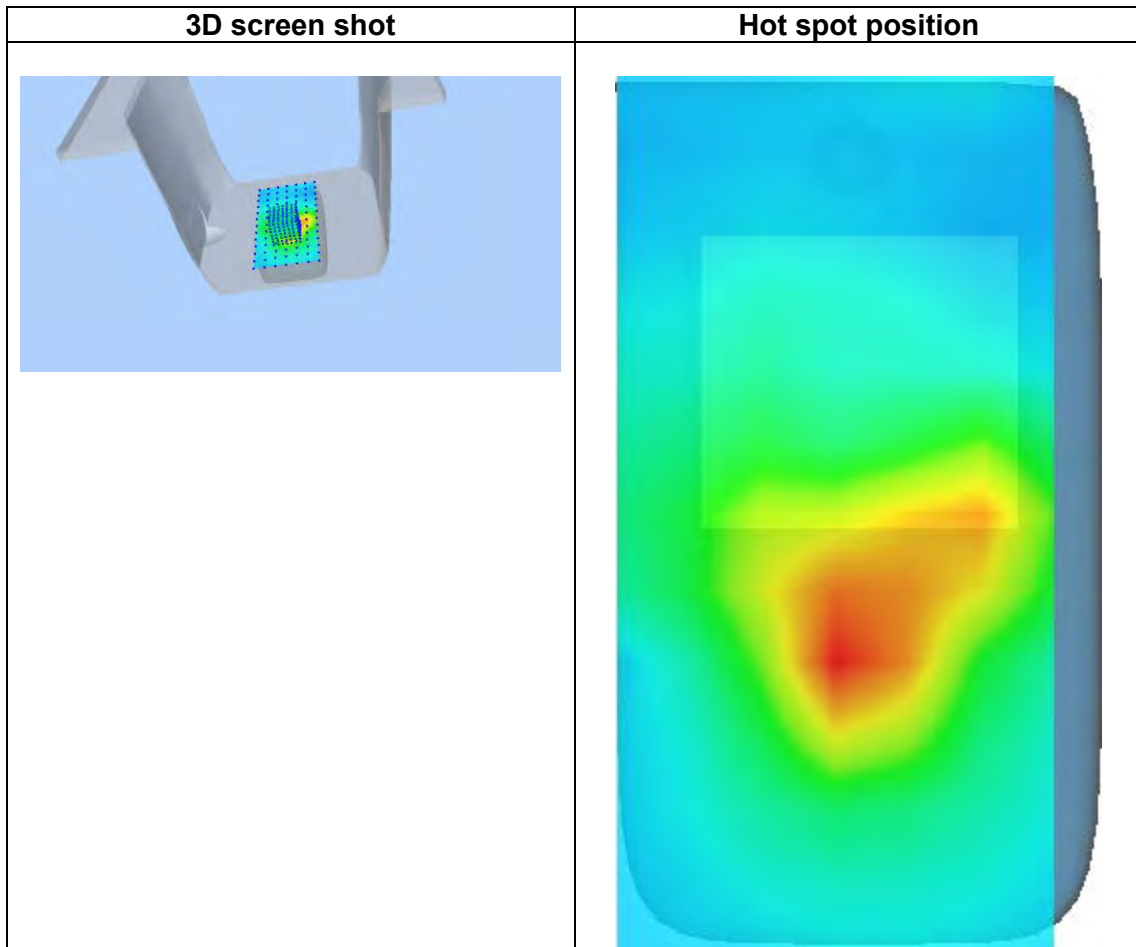
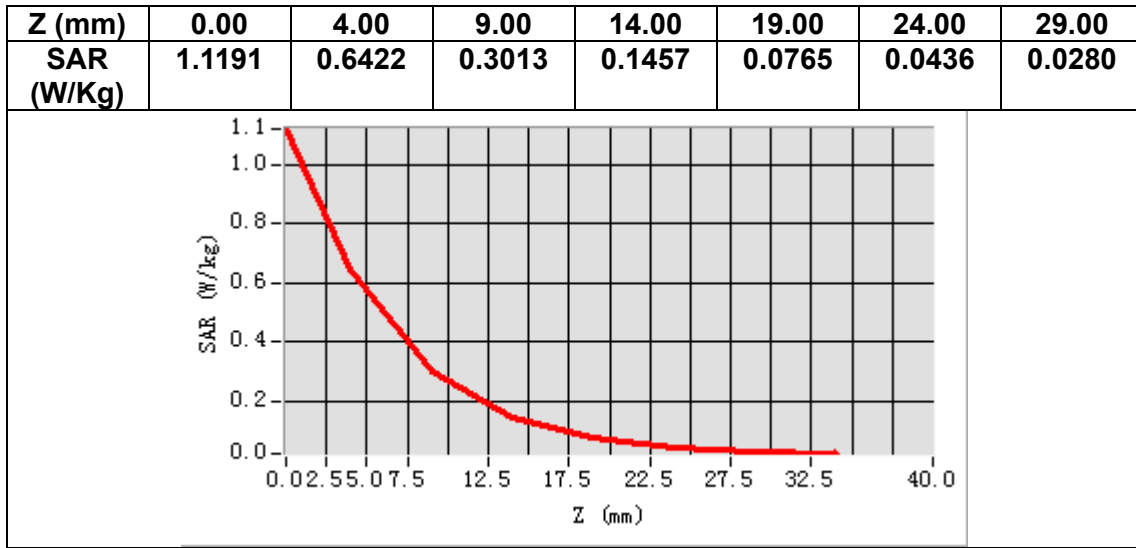

MEASUREMENT 11

Date of measurement: 29/10/2023

A. Experimental conditions.

Area Scan	<u>dx=12mm dy=12mm, h= 5.00 mm</u>
ZoomScan	<u>7x7x7,dx=5mm dy=5mm dz=5mm</u>
Phantom	<u>Validation plane</u>
Device Position	<u>Body</u>
Band	<u>LTE band 38</u>
Channels	<u>Low</u>
Signal	<u>LTE (Crest factor: 1.0)</u>
ConvF	<u>2.65</u>

B. SAR Measurement Results

Frequency (MHz)	2580.000000
Relative permittivity (real part)	38.646770
Relative permittivity (imaginary part)	13.259614
Conductivity (S/m)	1.900545
Variation (%)	-0.450000

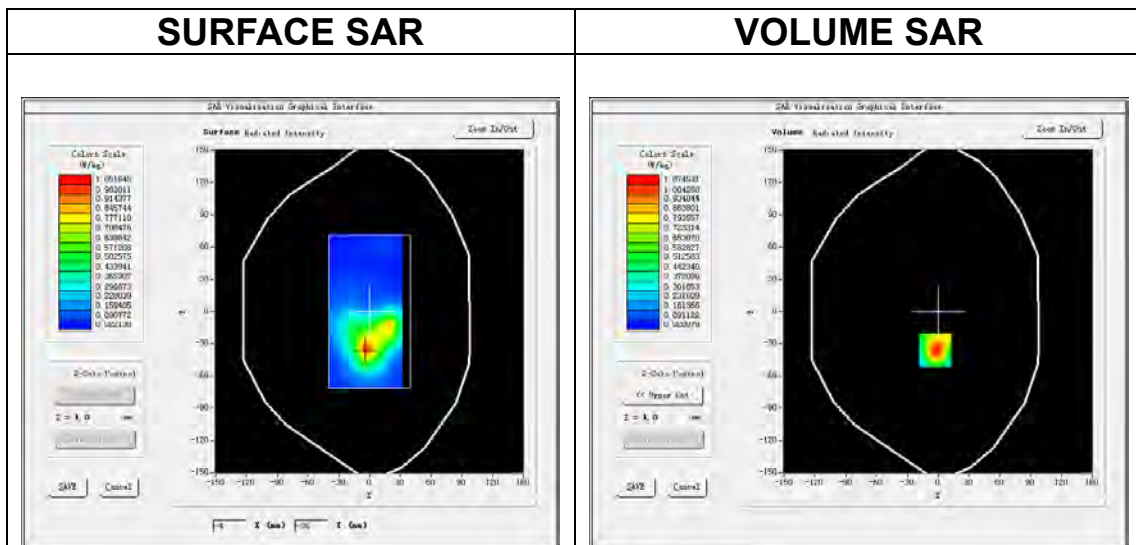

Maximum location: X=-3.00, Y=-36.00
SAR Peak: 1.89 W/kg

SAR 10g (W/Kg)	0.462062
SAR 1g (W/Kg)	1.002224

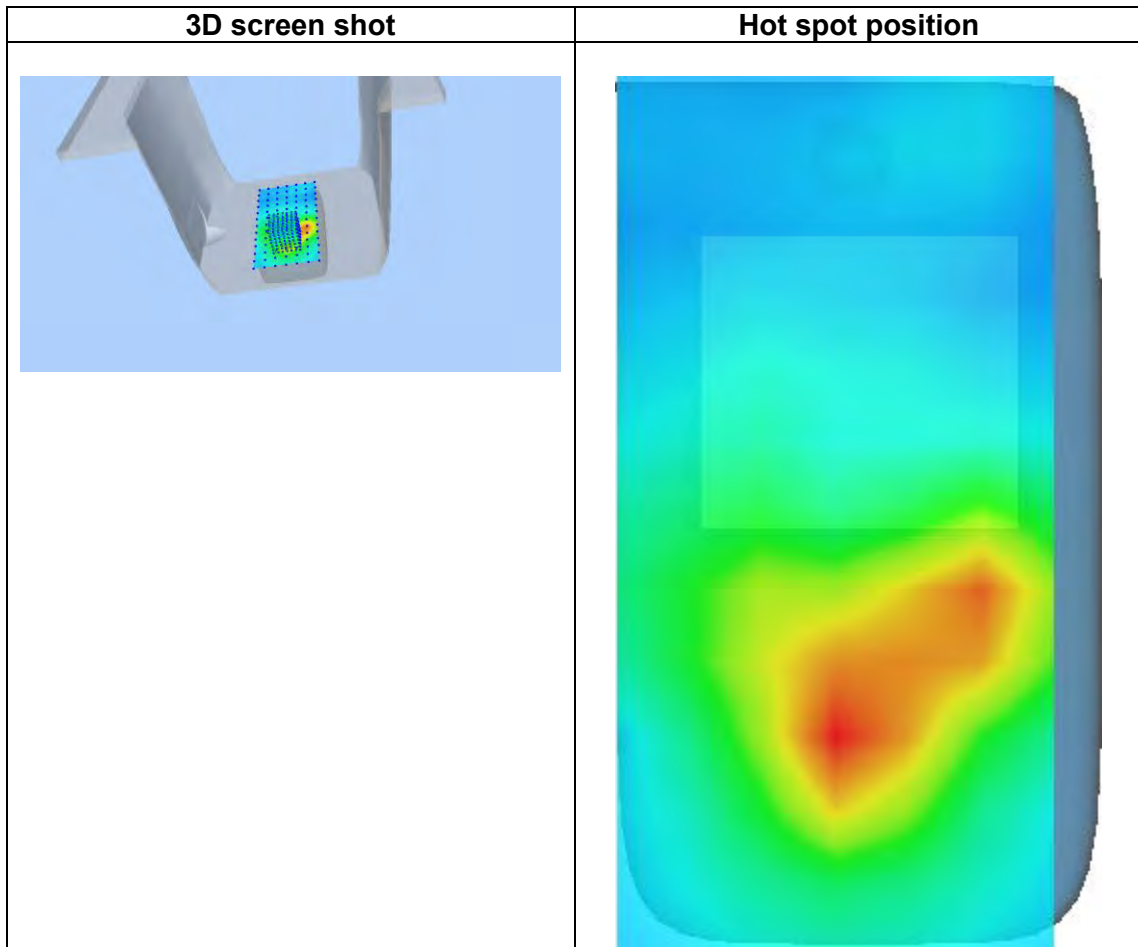
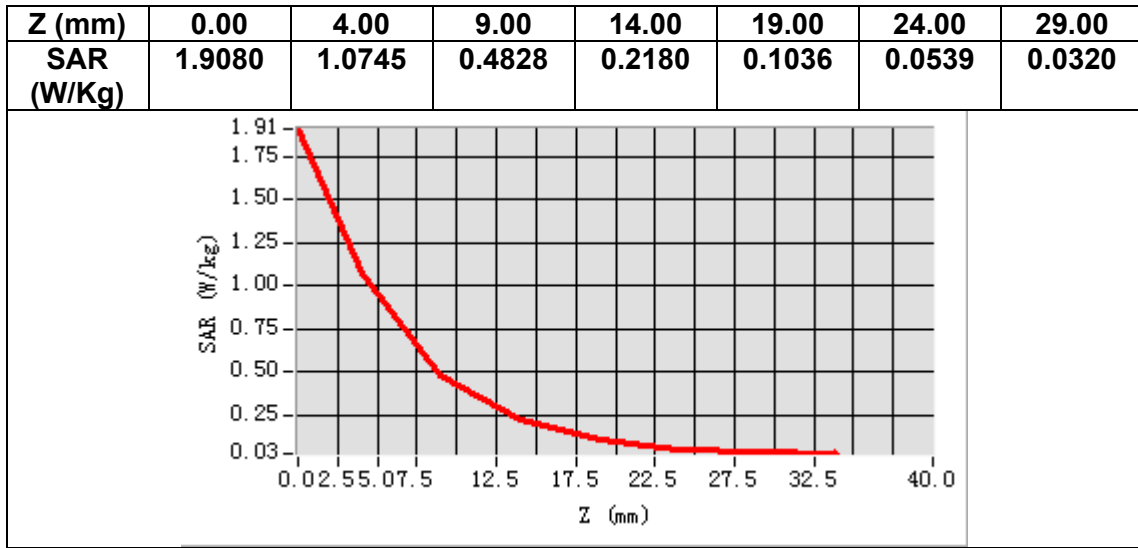

MEASUREMENT 12

Date of measurement: 19/10/2023

A. Experimental conditions.

Area Scan	<u>dx=12mm dy=12mm, h= 5.00 mm</u>
ZoomScan	<u>7x7x7,dx=5mm dy=5mm dz=5mm</u>
Phantom	<u>Validation plane</u>
Device Position	<u>Body</u>
Band	<u>LTE band 42</u>
Channels	<u>Middle</u>
Signal	<u>LTE (Crest factor: 1.0)</u>
ConvF	<u>2.20</u>

B. SAR Measurement Results

Frequency (MHz)	3500.000000
Relative permittivity (real part)	38.213493
Relative permittivity (imaginary part)	14.402188
Conductivity (S/m)	2.800425
Variation (%)	1.160000

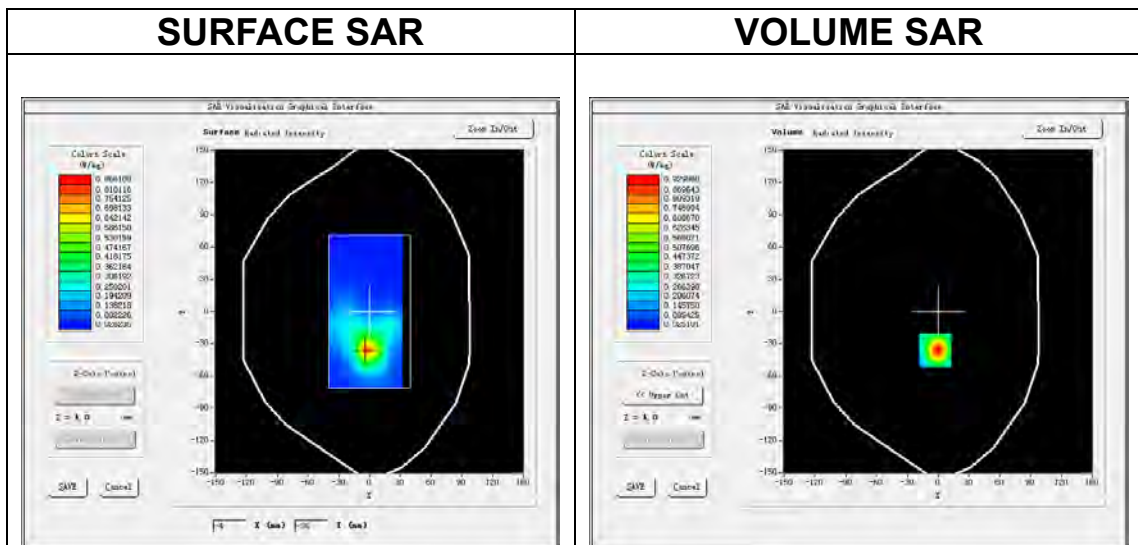

Maximum location: X=-3.00, Y=-36.00
SAR Peak: 1.88 W/kg

SAR 10g (W/Kg)	0.343762
SAR 1g (W/Kg)	0.882473

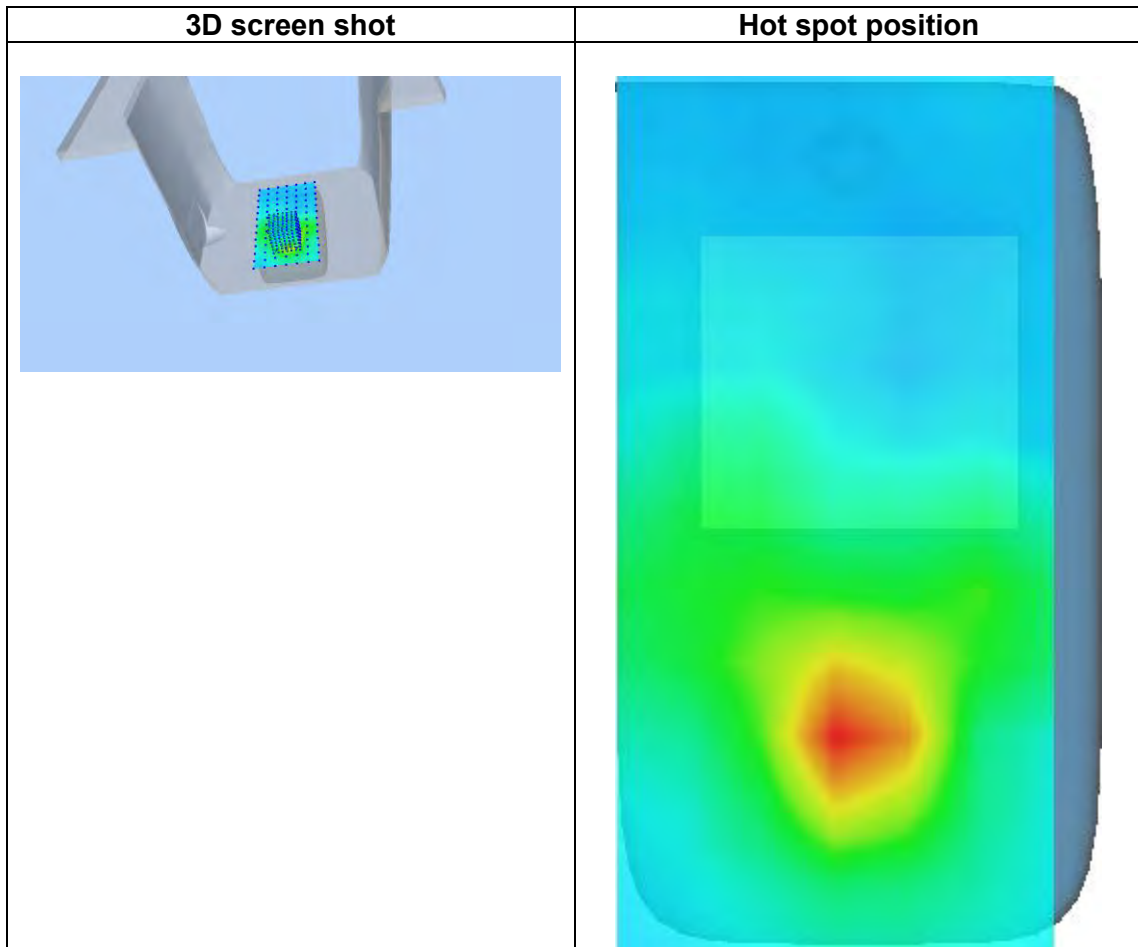
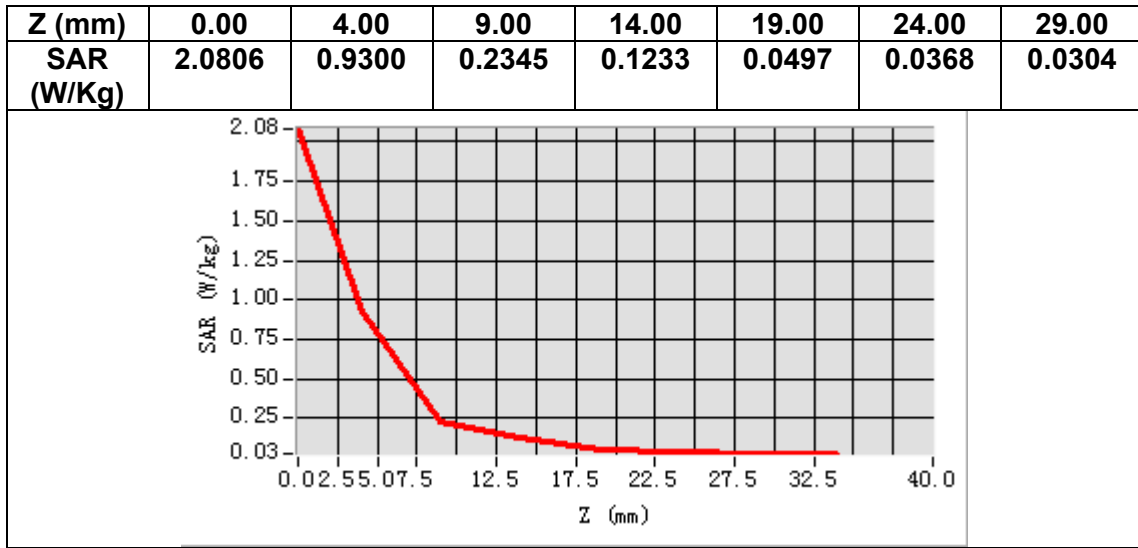

MEASUREMENT 13

Date of measurement: 1/11/2023

A. Experimental conditions.

<u>Area Scan</u>	<u>dx=10mm dy=10mm, h= 2.00 mm</u>
<u>ZoomScan</u>	<u>7x7x12,dx=4mm dy=4mm dz=2mm</u>
<u>Phantom</u>	<u>Validation plane</u>
<u>Device Position</u>	<u>Body</u>
<u>Band</u>	<u>IEEE 802.11a U-NII</u>
<u>Channels</u>	<u>Middle</u>
<u>Signal</u>	<u>IEEE802.11a (Crest factor: 1.0)</u>
<u>ConvF</u>	<u>2.07</u>

B. SAR Measurement Results

Frequency (MHz)	5200.000000
Relative permittivity (real part)	35.658554
Relative permittivity (imaginary part)	15.695970
Conductivity (S/m)	4.534391
Variation (%)	0.510000

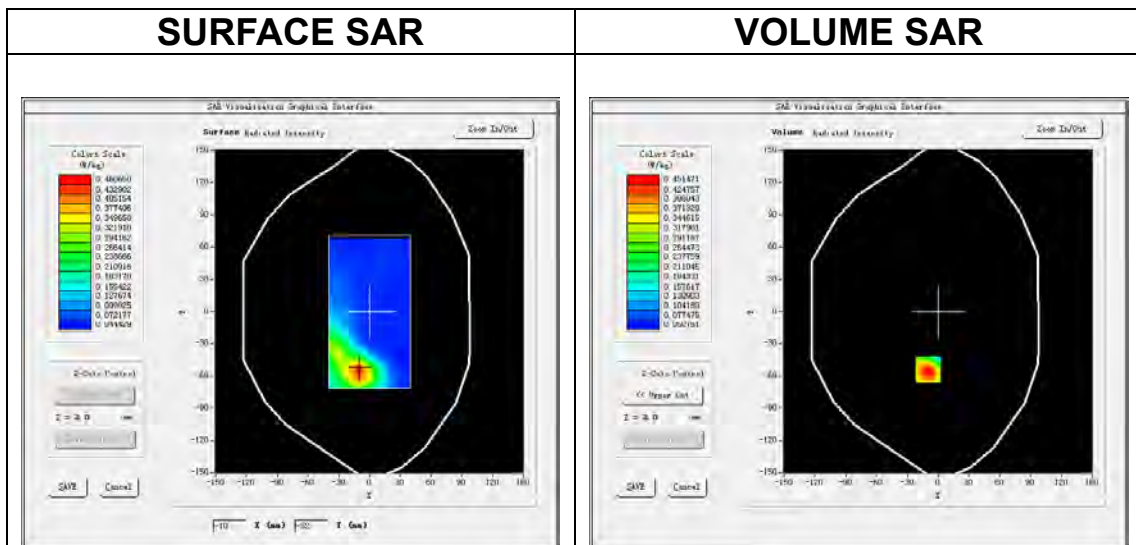

Maximum location: X=-10.00, Y=-54.00
SAR Peak: 0.59 W/kg

SAR 10g (W/Kg)	0.193188
SAR 1g (W/Kg)	0.337393

Z (m m)	0.00	2.00	4.00	6.00	8.00	10.0 0	12.0 0	14.0 0	16.0 0	18.0 0	20.0 0	22.0 0
SAR (W/ Kg)	0.57 60	0.45 15	0.35 84	0.28 58	0.22 83	0.19 05	0.15 32	0.13 48	0.11 27	0.09 68	0.08 71	0.07 30

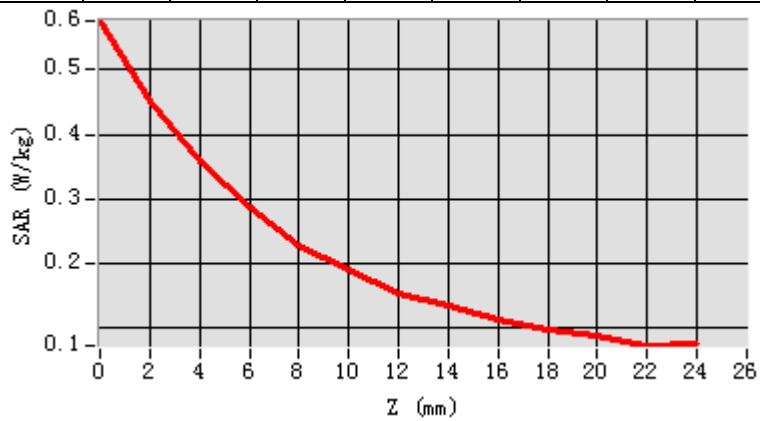

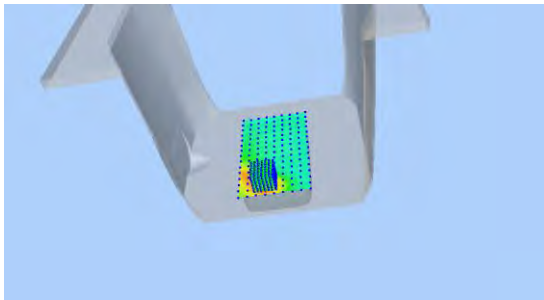
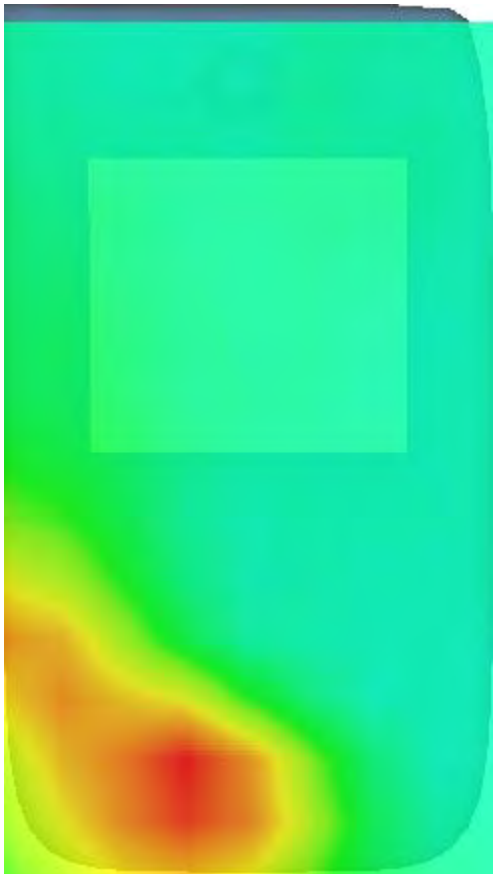
<p style="text-align: center;">3D screen shot</p> 	<p style="text-align: center;">Hot spot position</p> 
--	--

MEASUREMENT 14

Date of measurement: 3/11/2023

A. Experimental conditions.

Area Scan	<u>dx=10mm dy=10mm, h= 2.00 mm</u>
ZoomScan	<u>7x7x12,dx=4mm dy=4mm dz=2mm</u>
Phantom	<u>Validation plane</u>
Device Position	<u>Body</u>
Band	<u>IEEE 802.11a U-NII</u>
Channels	<u>Middle</u>
Signal	<u>IEEE802.11a (Crest factor: 1.0)</u>
ConvF	<u>2.04</u>

B. SAR Measurement Results

Frequency (MHz)	5785.000000
Relative permittivity (real part)	35.105804
Relative permittivity (imaginary part)	15.703505
Conductivity (S/m)	5.046932
Variation (%)	3.650000

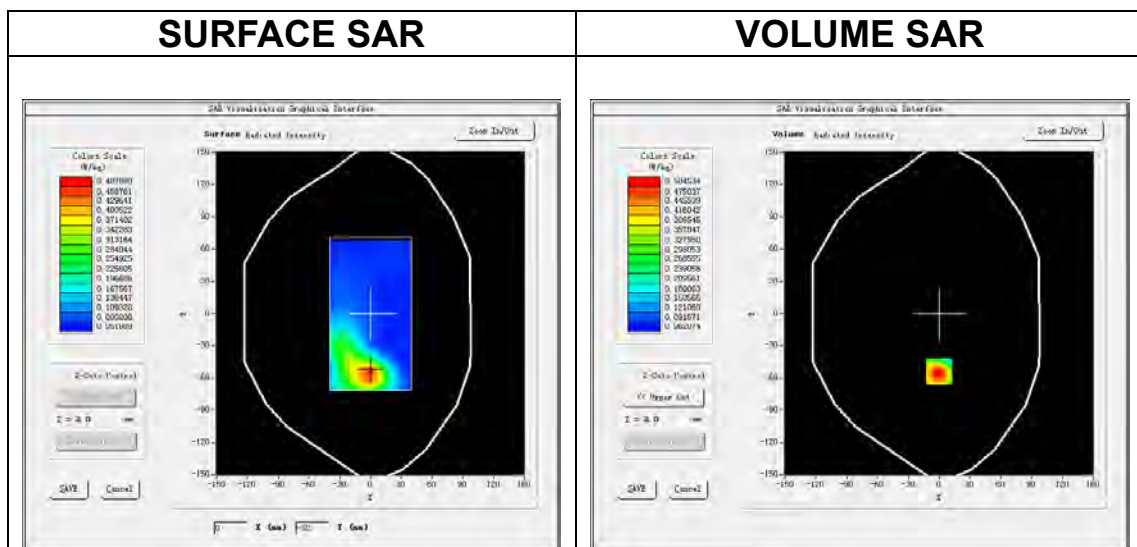

Maximum location: X=0.00, Y=-54.00
SAR Peak: 0.65 W/kg

SAR 10g (W/Kg)	0.215604
SAR 1g (W/Kg)	0.376509

Z (m m)	0.00	2.00	4.00	6.00	8.00	10.00	12.00	14.00	16.00	18.00	20.00	22.00
SAR (W/Kg)	0.6405	0.5045	0.3944	0.3153	0.2560	0.2139	0.1709	0.1478	0.1250	0.1073	0.0970	0.0878

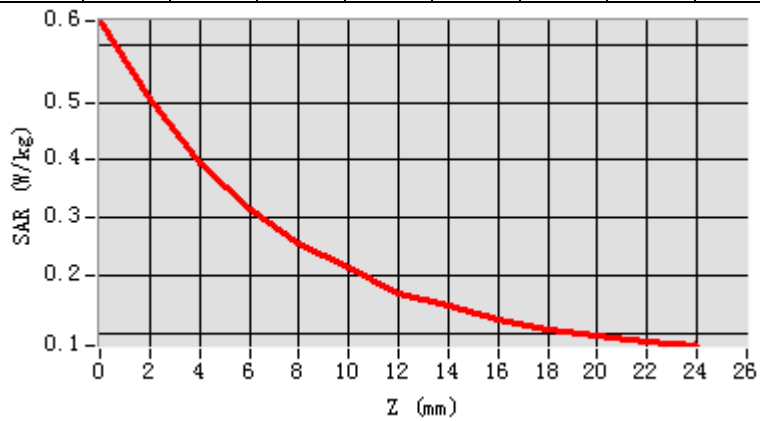

3D screen shot

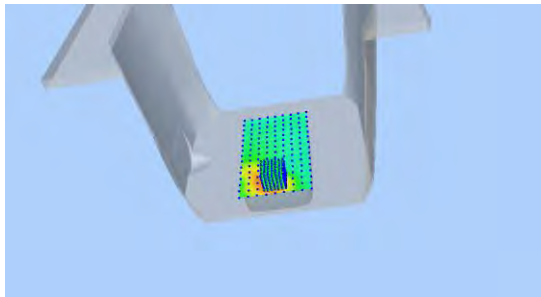

Hot spot position

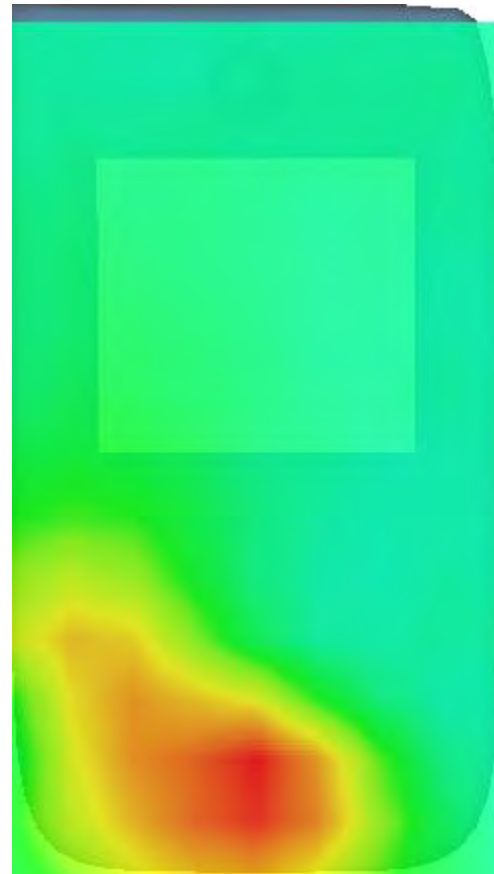

MEASUREMENT 15

Date of measurement: 1/11/2023

A. Experimental conditions.

Area Scan	<u>dx=10mm dy=10mm, h= 2.00 mm</u>
ZoomScan	<u>7x7x12,dx=4mm dy=4mm dz=2mm</u>
Phantom	<u>Validation plane</u>
Device Position	<u>Body</u>
Band	<u>IEEE 802.11a U-NII</u>
Channels	<u>Middle</u>
Signal	<u>IEEE802.11a (Crest factor: 1.0)</u>
ConvF	<u>2.07</u>

B. SAR Measurement Results

Frequency (MHz)	5200.000000
Relative permittivity (real part)	35.658554
Relative permittivity (imaginary part)	15.695970
Conductivity (S/m)	4.534391
Variation (%)	2.270000

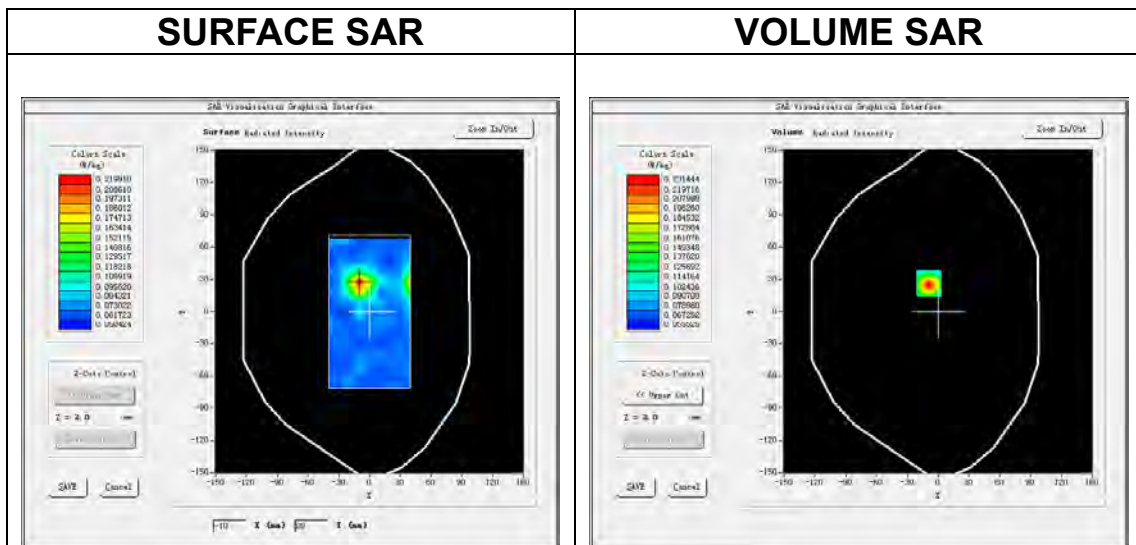

Maximum location: X=-9.00, Y=26.00
SAR Peak: 0.30 W/kg

SAR 10g (W/Kg)	0.112393
SAR 1g (W/Kg)	0.172980

Z (m m)	0.00	2.00	4.00	6.00	8.00	10.00	12.00	14.00	16.00	18.00	20.00	22.00
SAR (W/Kg)	0.2910	0.2314	0.1862	0.1583	0.1360	0.1176	0.1022	0.1070	0.0880	0.0831	0.0769	0.0779

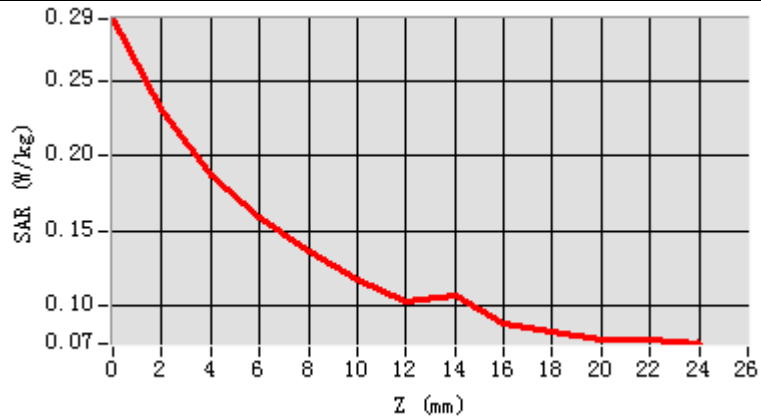

3D screen shot

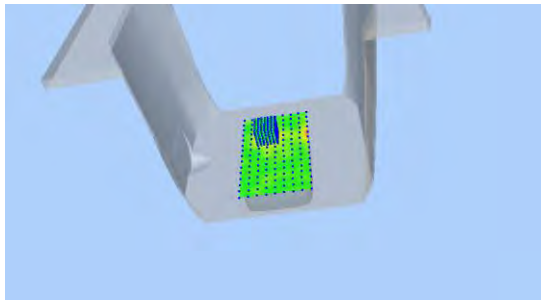

Hot spot position

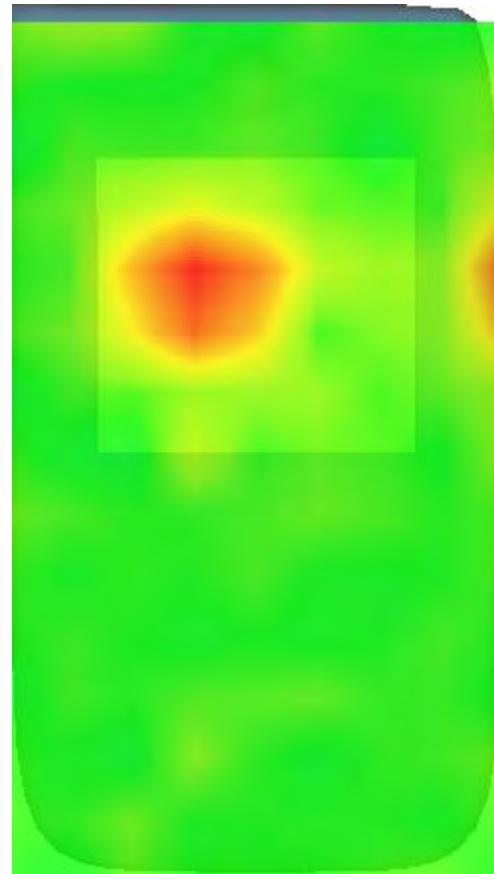

MEASUREMENT 16

Date of measurement: 3/11/2023

A. Experimental conditions.

Area Scan	<u>dx=10mm dy=10mm, h= 2.00 mm</u>
ZoomScan	<u>7x7x12,dx=4mm dy=4mm dz=2mm</u>
Phantom	<u>Validation plane</u>
Device Position	<u>Body</u>
Band	<u>IEEE 802.11a U-NII</u>
Channels	<u>Middle</u>
Signal	<u>IEEE802.11a (Crest factor: 1.0)</u>
ConvF	<u>2.04</u>

B. SAR Measurement Results

Frequency (MHz)	5785.000000
Relative permittivity (real part)	35.105804
Relative permittivity (imaginary part)	15.703505
Conductivity (S/m)	5.046932
Variation (%)	-0.210000

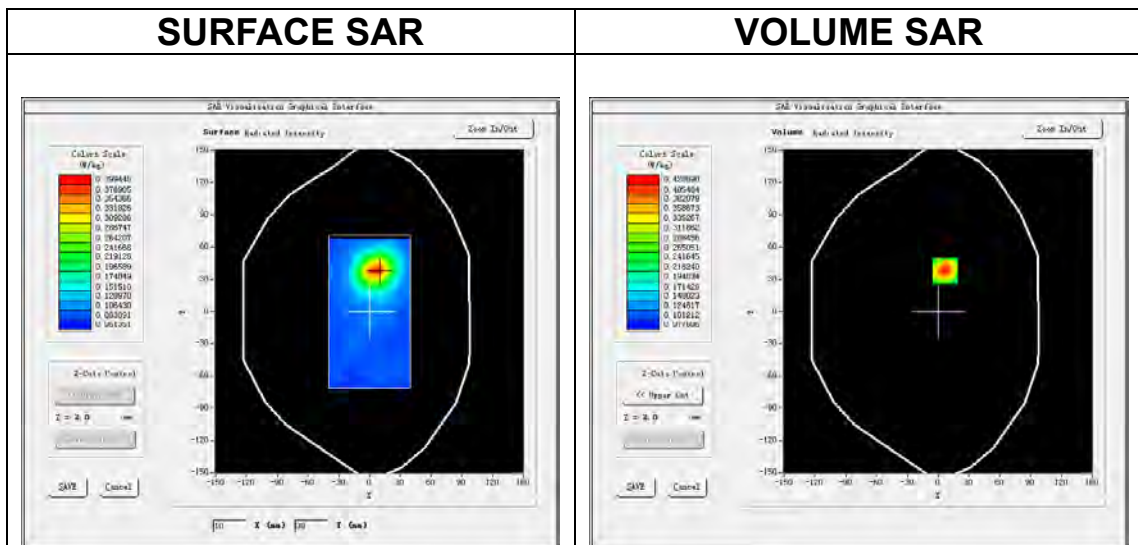

Maximum location: X=7.00, Y=38.00

SAR Peak: 0.58 W/kg

SAR 10g (W/Kg)	0.197780
SAR 1g (W/Kg)	0.302175

Z (m m)	0.00	2.00	4.00	6.00	8.00	10.00	12.00	14.00	16.00	18.00	20.00	22.00
SAR (W/Kg)	0.5380	0.4289	0.3400	0.2845	0.2242	0.2003	0.1628	0.1452	0.1303	0.1343	0.0999	0.0981

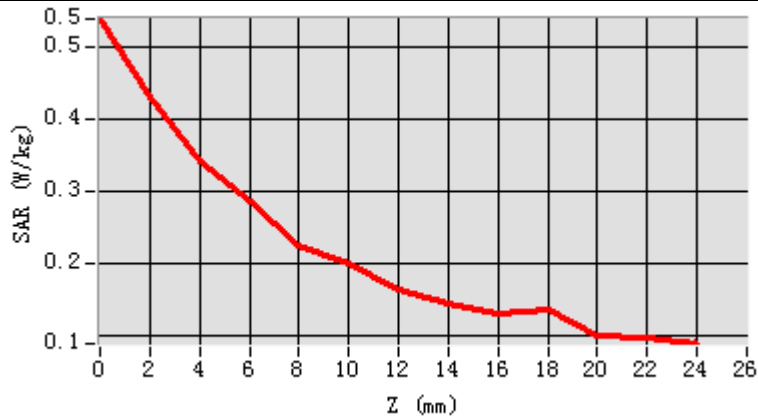

3D screen shot

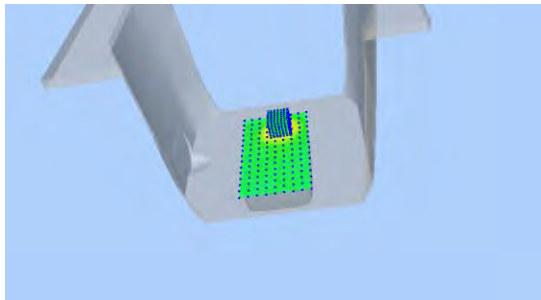

Hot spot position

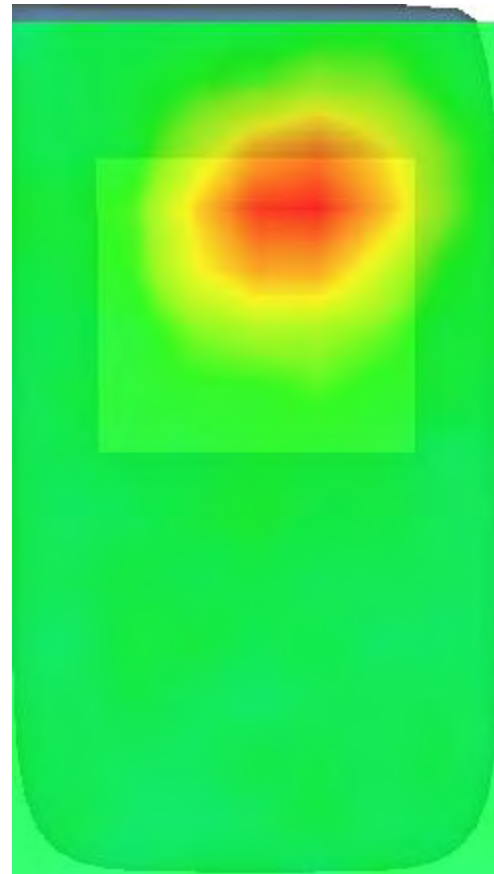

MEASUREMENT 17

Date of measurement: 28/10/2023

A. Experimental conditions.

Area Scan	<u>dx=12mm dy=12mm, h= 5.00 mm</u>
ZoomScan	<u>7x7x7,dx=5mm dy=5mm dz=5mm</u>
Phantom	<u>Validation plane</u>
Device Position	<u>Body</u>
Band	<u>IEEE 802.11b ISM</u>
Channels	<u>Middle</u>
Signal	<u>IEEE802.11b (Crest factor: 1.0)</u>
ConvF	<u>2.85</u>

B. SAR Measurement Results

Frequency (MHz)	2437.000000
Relative permittivity (real part)	38.780731
Relative permittivity (imaginary part)	13.134110
Conductivity (S/m)	1.778213
Variation (%)	0.610000

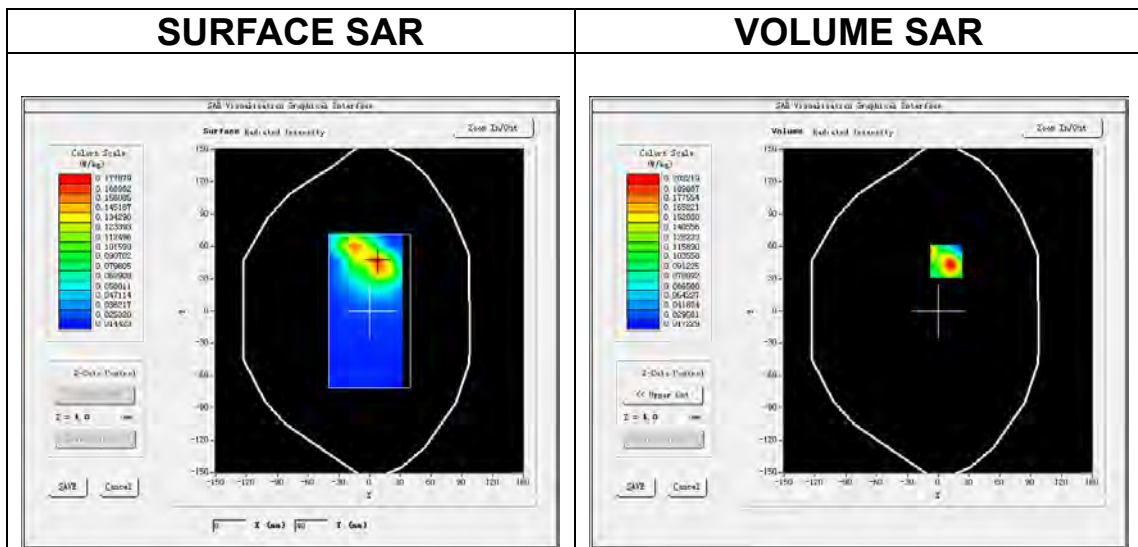

Maximum location: X=8.00, Y=46.00

SAR Peak: 0.34 W/kg

SAR 10g (W/Kg)	0.092185
SAR 1g (W/Kg)	0.188338

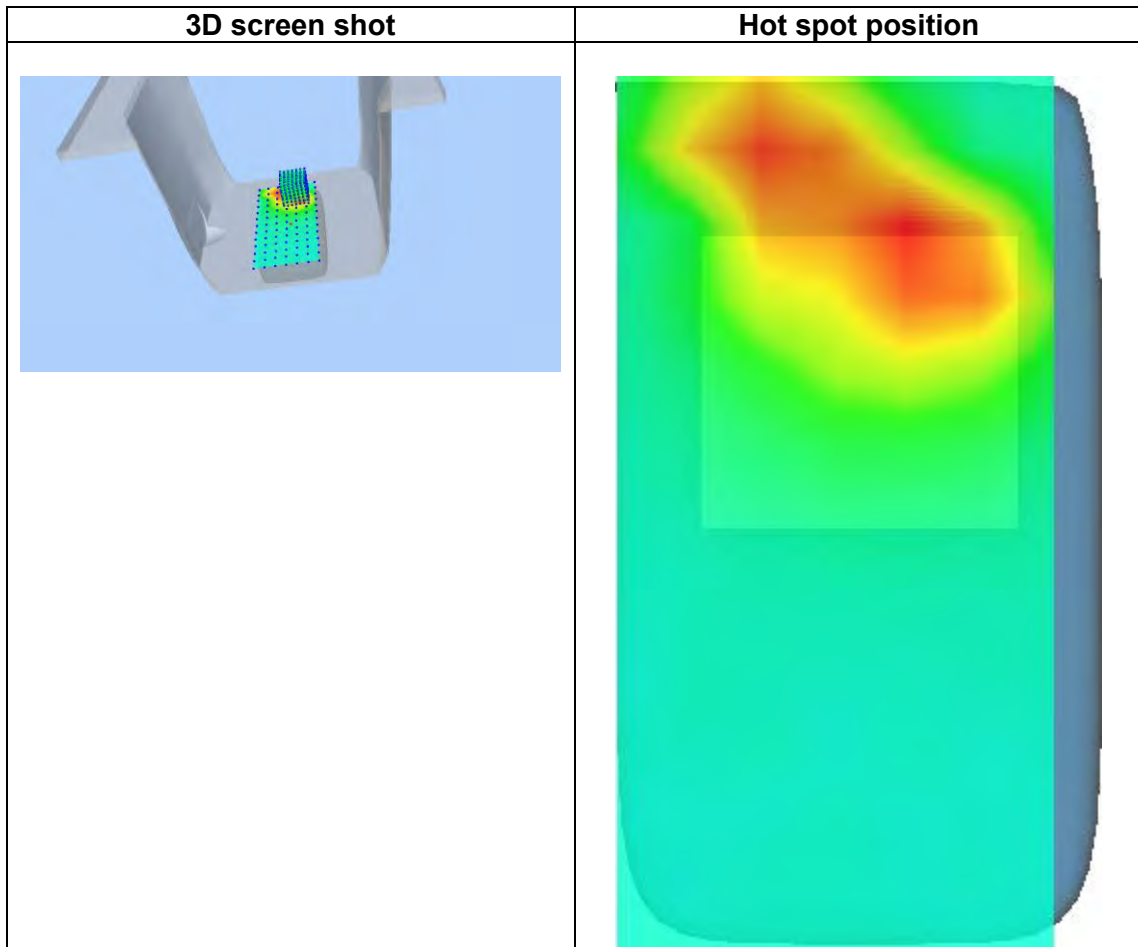
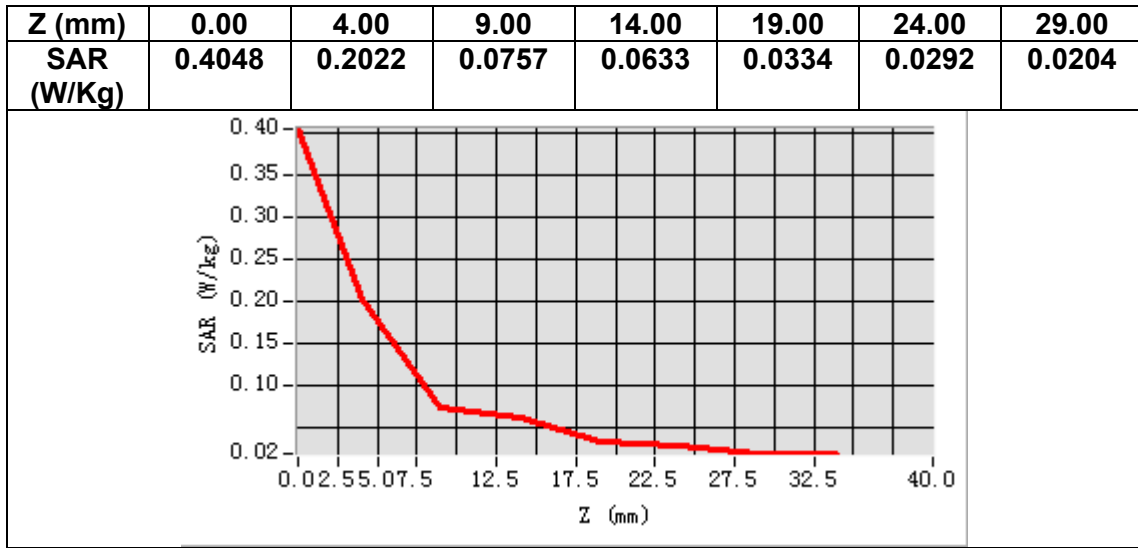

12. Appendix D. Calibration Certificate

Table of contents
E Field Probe - 3423-EPGO-426
835 MHz Dipole - SN 03/15 DIP 0G835-347
1800 MHz Dipole - SN 03/15 DIP 1G800-349
1900 MHz Dipole - SN 03/15 DIP 1G900-350
2450 MHz Dipole - SN 03/15 DIP 2G450-352
2600 MHz Dipole - SN 03/15 DIP 2G600-356
3500 MHz Dipole - SN 09/12 DIP 3G500-360
5000-6000 MHz Dipole - SN 13/14 WGA 33
Extended Calibration Certificate



COMOSAR E-Field Probe Calibration Report

Ref : ACR.261.11.23.BES.A

**SHENZHEN NTEK TESTING TECHNOLOGY
CO., LTD.**

**BUILDING E, FENDA SCIENCE PARK, SANWEI
COMMUNITY, XIXIANG STREET,
BAO'AN DISTRICT, SHENZHEN GUANGDONG, CHINA
MVG COMOSAR DOSIMETRIC E-FIELD PROBE
SERIAL NO.: 3423-EPGO-426**

Calibrated at MVG

Z.I. de la pointe du diable

Technopôle Brest Iroise – 295 avenue Alexis de Rochon

29280 PLOUZANE - FRANCE

Calibration date: 09/18/2023



Accreditations #2-6789
Scope available on www.cofrac.fr

The use of the Cofrac brand and the accreditation references is prohibited from any reproduction.

Summary:

This document presents the method and results from an accredited COMOSAR Dosimetric E-Field Probe calibration performed at MVG, using the CALIPROBE test bench, for use with a MVG COMOSAR system only. The test results covered by accreditation are traceable to the International System of Units (SI).



COMOSAR E-FIELD PROBE CALIBRATION REPORT

Ref: ACR.261.11.23.BES.A

	<i>Name</i>	<i>Function</i>	<i>Date</i>	<i>Signature</i>
<i>Prepared by:</i>	Cyrille ONNEE	Measurement Responsible	9/18/2023	
<i>Checked & approved by:</i>	Jérôme Luc	Technical Manager	9/18/2023	
<i>Authorized by:</i>	Yann Toutain	Laboratory Director	9/19/2023	

Yann
Toutain ID

Signature numérique de Yann Toutain ID
Date : 2023.09.19 09:08:14 +02'00'

	<i>Customer Name</i>
<i>Distribution :</i>	SHENZHEN NTEK TESTING TECHNOLOGY CO., LTD.

<i>Issue</i>	<i>Name</i>	<i>Date</i>	<i>Modifications</i>
A	Cyrille ONNEE	9/18/2023	Initial release



COMOSAR E-FIELD PROBE CALIBRATION REPORT

Ref: ACR.261.11.23.BES.A

TABLE OF CONTENTS

1	Device Under Test	4
2	Product Description	4
2.1	General Information	4
3	Measurement Method	4
3.1	Sensitivity	4
3.2	Linearity	5
3.3	Isotropy	5
3.4	Boundary Effect	5
4	Measurement Uncertainty	6
5	Calibration Results	6
5.1	Calibration in air	6
5.2	Calibration in liquid	7
6	Verification Results	8
7	List of Equipment	9



COMOSAR E-FIELD PROBE CALIBRATION REPORT

Ref: ACR.261.11.23.BES.A

1 DEVICE UNDER TEST

Device Under Test	
Device Type	COMOSAR DOSIMETRIC E FIELD PROBE
Manufacturer	MVG
Model	SSE2
Serial Number	3423-EPGO-426
Product Condition (new / used)	New
Frequency Range of Probe	0.15 GHz-7.5GHz
Resistance of Three Dipoles at Connector	Dipole 1: R1=0.261 MΩ Dipole 2: R2=0.213 MΩ Dipole 3: R3=0.233 MΩ

2 PRODUCT DESCRIPTION

2.1 GENERAL INFORMATION

MVG's COMOSAR E field Probes are built in accordance to the IEC/IEEE 62209-1528 and FCC KDB865664 D01 standards.



Figure 1 – MVG COMOSAR Dosimetric E field Probe

Probe Length	330 mm
Length of Individual Dipoles	2 mm
Maximum external diameter	8 mm
Probe Tip External Diameter	2.5 mm
Distance between dipoles / probe extremity	1 mm

3 MEASUREMENT METHOD

The IEC/IEEE 62209-1528 and FCC KDB865664 D01 standards provide recommended practices for the probe calibrations, including the performance characteristics of interest and methods by which to assess their effect. All calibrations / measurements performed meet the fore-mentioned standards.

3.1 SENSITIVITY

The sensitivity factors of the three dipoles were determined using a two step calibration method (air and tissue simulating liquid) using waveguides as outlined in the standards for frequency range 600-7500MHz and using the calorimeter cell method (transfer method) as outlined in the standards for frequency 150-450 MHz.



COMOSAR E-FIELD PROBE CALIBRATION REPORT

Ref: ACR.261.11.23.BES.A

3.2 LINEARITY

The evaluation of the linearity was done in free space using the waveguide, performing a power sweep to cover the SAR range 0.01W/kg to 100W/kg.

3.3 ISOTROPY

The axial isotropy was evaluated by exposing the probe to a reference wave from a standard dipole with the dipole mounted under the flat phantom in the test configuration suggested for system validations and checks. The probe was rotated along its main axis from 0 to 360 degrees in 15-degree steps. The hemispherical isotropy is determined by inserting the probe in a thin plastic box filled with tissue-equivalent liquid, with the plastic box illuminated with the fields from a half wave dipole. The dipole is rotated about its axis (0°-180°) in 15° increments. At each step the probe is rotated about its axis (0°-360°).

3.4 BOUNDARY EFFECT

The boundary effect is defined as the deviation between the SAR measured data and the expected exponential decay in the liquid when the probe is oriented normal to the interface. To evaluate this effect, the liquid filled flat phantom is exposed to fields from either a reference dipole or waveguide. With the probe normal to the phantom surface, the peak spatial average SAR is measured and compared to the analytical value at the surface.

The boundary effect uncertainty can be estimated according to the following uncertainty approximation formula based on linear and exponential extrapolations between the surface and $d_{be} + d_{step}$ along lines that are approximately normal to the surface:

$$SAR_{uncertainty} [\%] = \Delta SAR_{be} \frac{(d_{be} + d_{step})^2}{2d_{step}} \frac{(e^{-d_{be}/\delta})}{\delta/2} \text{ for } (d_{be} + d_{step}) < 10 \text{ mm}$$

where

- SAR_{uncertainty} is the uncertainty in percent of the probe boundary effect
- d_{be} is the distance between the surface and the closest zoom-scan measurement point, in millimetre
- Δ_{step} is the separation distance between the first and second measurement points that are closest to the phantom surface, in millimetre, assuming the boundary effect at the second location is negligible
- δ is the minimum penetration depth in millimetres of the head tissue-equivalent liquids defined in this standard, i.e., $\delta \approx 14$ mm at 3 GHz;
- ΔSAR_{be} in percent of SAR is the deviation between the measured SAR value, at the distance d_{be} from the boundary, and the analytical SAR value.

The measured worst case boundary effect SAR_{uncertainty}[%] for scanning distances larger than 4mm is 1.0% Limit ,2%).



COMOSAR E-FIELD PROBE CALIBRATION REPORT

Ref: ACR.261.11.23.BES.A

4 MEASUREMENT UNCERTAINTY

The guidelines outlined in the IEC/IEEE 62209-1528 and FCC KDB865664 D01 standards were followed to generate the measurement uncertainty associated with a SAR probe calibration using the waveguide or calorimetric cell technique depending on the frequency.

The estimated expanded uncertainty (k=2) in calibration for SAR (W/kg) is +/-11% for the frequency range 150-450MHz.

The estimated expanded uncertainty (k=2) in calibration for SAR (W/kg) is +/-14% for the frequency range 600-7500MHz.

5 CALIBRATION RESULTS

Ambient condition	
Liquid Temperature	20 +/- 1 °C
Lab Temperature	20 +/- 1 °C
Lab Humidity	30-70 %

5.1 CALIBRATION IN AIR

The following curve represents the measurement in waveguide of the voltage picked up by the probe toward the E-field generated inside the waveguide.

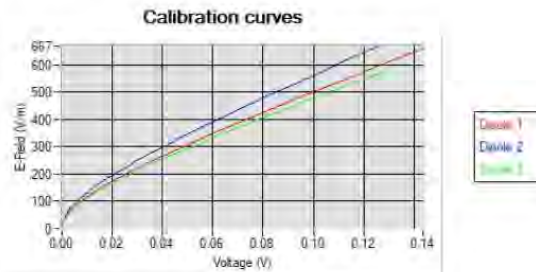

From this curve, the sensitivity in air is calculated using the below formula.

$$E^2 = \sum_{i=1}^3 \frac{V_i (1 + V_i / DCP_i)}{Norm_i}$$

where

Vi=voltage readings on the 3 channels of the probe

DCPi=diode compression point given below for the 3 channels of the probe

Normi=dipole sensitivity given below for the 3 channels of the probe



COMOSAR E-FIELD PROBE CALIBRATION REPORT

Ref: ACR.261.11.23.BES.A

Normx dipole 1 ($\mu\text{V}/(\text{V}/\text{m})^2$)	Normy dipole 2 ($\mu\text{V}/(\text{V}/\text{m})^2$)	Normz dipole 3 ($\mu\text{V}/(\text{V}/\text{m})^2$)
0.78	0.62	0.85

DCP dipole 1 (mV)	DCP dipole 2 (mV)	DCP dipole 3 (mV)
105	108	107

5.2 CALIBRATION IN LIQUID

The calorimeter cell or the waveguide is used to determine the calibration in liquid using the formula below.

$$ConvF = \frac{E_{liquid}^2}{E_{air}^2}$$

The E-field in the liquid is determined from the SAR measurement according to the below formula.

$$E_{liquid}^2 = \frac{\rho SAR}{\sigma}$$

where

σ =the conductivity of the liquid

ρ =the volumetric density of the liquid

SAR=the SAR measured from the formula that depends on the setup used. The SAR formulas are given below

For the calorimeter cell (150-450 MHz), the formula is:

$$SAR = c \frac{dT}{dt}$$

where

c =the specific heat for the liquid

dT/dt =the temperature rises over the time

For the waveguide setup (600-75000 MHz), the formula is:

$$SAR = \frac{4P_W}{ab\delta} e^{-\frac{2z}{\delta}}$$

where

a =the larger cross-sectional of the waveguide

b =the smaller cross-sectional of the waveguide

δ =the skin depth for the liquid in the waveguide

P_W =the power delivered to the liquid



COMOSAR E-FIELD PROBE CALIBRATION REPORT

Ref: ACR.261.11.23.BES.A

The below table summarize the ConvF for the calibrated liquid. The curves give examples for the measured SAR depending on the voltage in some liquid.

Liquid	Frequency (MHz*)	ConvF
HL750	750	2.37
HL850	835	2.32
HL900	900	2.23
HL1800	1800	2.45
HL1900	1900	2.63
HL2000	2000	2.83
HL2300	2300	2.81
HL2450	2450	2.85
HL2600	2600	2.65
HL3300	3300	2.21
HL3500	3500	2.20
HL3700	3700	2.11
HL3900	3900	2.40
HL4200	4200	2.40
HL4600	4600	2.33
HL4900	4900	2.37
HL5200	5200	2.07
HL5400	5400	2.11
HL5600	5600	2.20
HL5800	5800	2.04

(*) Frequency validity is +/-50MHz below 600MHz, +/-100MHz from 600MHz to 6GHz and +/-700MHz above 6GHz

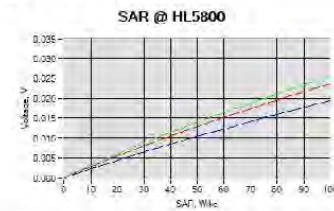
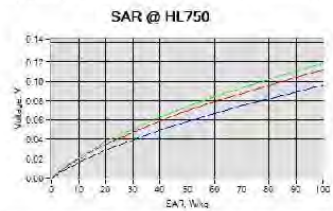

6 VERIFICATION RESULTS

The figures below represent the measured linearity and axial isotropy for this probe. The probe specification is +/-0.2 dB for linearity and +/-0.15 dB for axial isotropy.

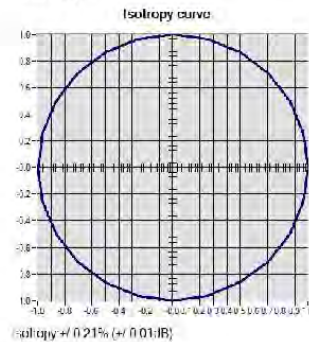
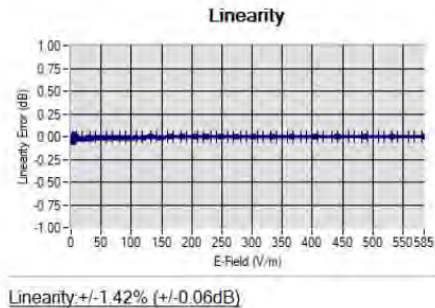



COMOSAR E-FIELD PROBE CALIBRATION REPORT

Ref: ACR.261.11.23.BES.A

7 LIST OF EQUIPMENT

Equipment Summary Sheet				
Equipment Description	Manufacturer / Model	Identification No.	Current Calibration Date	Next Calibration Date
CALIPROBE Test Bench	Version 2	NA	Validated. No cal required.	Validated. No cal required.
Network Analyzer	Rohde & Schwarz ZVM	100203	08/2021	08/2024
Network Analyzer	Agilent 8753ES	MY40003210	10/2019	10/2023
Network Analyzer – Calibration kit	HP 85033D	3423A08186	06/2021	06/2027
Network Analyzer – Calibration kit	Rohde & Schwarz ZV-Z235	101223	07/2022	07/2025
Multimeter	Keithley 2000	4013982	02/2023	02/2026
Signal Generator	Rohde & Schwarz SMB	106589	03/2022	03/2025
Amplifier	MVG	MODU-023-C-0002	Characterized prior to test. No cal required.	Characterized prior to test. No cal required.
Power Meter	NI-USB 5680	170100013	06/2021	06/2024
Power Meter	Keysight U2000A	SN: MY62340002	10/2022	10/2025
Directional Coupler	Krytar 158020	131467	Characterized prior to test. No cal required.	Characterized prior to test. No cal required.
Fluoroptic Thermometer	LumaSense Luxtron 812	94264	09/2022	09/2025
Coaxial cell	MVG	SN 32/16 COAXCELL_1	Validated. No cal required.	Validated. No cal required.
Waveguide	MVG	SN 32/16 WG2_1	Validated. No cal required.	Validated. No cal required.
Liquid transition	MVG	SN 32/16 WGLIQ_0G600_1	Validated. No cal required.	Validated. No cal required.

Page: 9/10

Template: ACR.DDD.N.YEMVGBJSSUE_COMOSAR_Probe.v1

This document shall not be reproduced, except in full or in part, without the written approval of MVG. The information contained herein is to be used only for the purpose for which it is submitted and is not to be released in whole or part without written approval of MVG.



COMOSAR E-FIELD PROBE CALIBRATION REPORT

Ref: ACR 261.11.23.BES.A

Waveguide	MVG	SN 32/16 WG4_1	Validated. No cal required.	Validated. No cal required.
Liquid transition	MVG	SN 32/16 WGLIQ_0G900_1	Validated. No cal required.	Validated. No cal required.
Waveguide	MVG	SN 32/16 WG6_1	Validated. No cal required.	Validated. No cal required.
Liquid transition	MVG	SN 32/16 WGLIQ_1G500_1	Validated. No cal required.	Validated. No cal required.
Waveguide	MVG	SN 32/16 WG8_1	Validated. No cal required.	Validated. No cal required.
Liquid transition	MVG	SN 32/16 WGLIQ_1G800B_1	Validated. No cal required.	Validated. No cal required.
Liquid transition	MVG	SN 32/16 WGLIQ_1G800H_1	Validated. No cal required.	Validated. No cal required.
Waveguide	MVG	SN 32/16 WG10_1	Validated. No cal required.	Validated. No cal required.
Liquid transition	MVG	SN 32/16 WGLIQ_3G500_1	Validated. No cal required.	Validated. No cal required.
Waveguide	MVG	SN 32/16 WG12_1	Validated. No cal required.	Validated. No cal required.
Liquid transition	MVG	SN 32/16 WGLIQ_5G000_1	Validated. No cal required.	Validated. No cal required.
Waveguide	MVG	SN 32/16 WG14_1	Validated. No cal required.	Validated. No cal required.
Liquid transition	MVG	SN 32/16 WGLIQ_7G000_1	Validated. No cal required.	Validated. No cal required.
Temperature / Humidity Sensor	Testo 184 H1	44225320	06/2021	06/2024



SAR Reference Dipole Calibration Report

Ref : ACR.60.3.21.MVGB.A

SHENZHEN NTEK TESTING TECHNOLOGY CO., LTD.

BUILDING E, FENDA SCIENCE PARK, SANWEI
COMMUNITY, XIXIANG STREET,
BAO'AN DISTRICT, SHENZHEN GUANGDONG, CHINA
MVG COMOSAR REFERENCE DIPOLE

FREQUENCY: 835 MHZ

SERIAL NO.: SN 03/15 DIP0G835-347

Calibrated at MVG

Z.I. de la pointe du diable

Technopôle Brest Iroise – 295 avenue Alexis de Rochon

29280 PLOUZANE - FRANCE

Calibration date: 03/01/2021



Accreditations #2-6789 and #2-6814
Scope available on www.cofrac.fr

Summary:

This document presents the method and results from an accredited SAR reference dipole calibration performed at MVG, using the COMOSAR test bench. The test results covered by accreditation are traceable to the International System of Units (SI).



SAR REFERENCE DIPOLE CALIBRATION REPORT

Ref. ACR.60.3.21.MVGB.A

	Name	Function	Date	Signature
Prepared by :	Jérôme Luc	Technical Manager	3/1/2021	<i>JL</i>
Checked by :	Jérôme Luc	Technical Manager	3/1/2021	<i>JL</i>
Approved by :	Yann Toutain	Laboratory Director	3/1/2021	<i>Yann Toutain</i>

2021.03.01 13:09:12 +01'00'

Distribution :	Customer Name SHENZHEN NTEK TESTING TECHNOLOGY CO., LTD.
----------------	---

Issue	Name	Date	Modifications
A	Jérôme Luc	3/1/2021	Initial release



SAR REFERENCE DIPOLE CALIBRATION REPORT

Ref. ACR.60.3.21.MVGB.A

TABLE OF CONTENTS

1	Introduction.....	4
2	Device Under Test	4
3	Product Description	4
3.1	General Information	4
4	Measurement Method	5
4.1	Return Loss Requirements	5
4.2	Mechanical Requirements	5
5	Measurement Uncertainty.....	5
5.1	Return Loss	5
5.2	Dimension Measurement	5
5.3	Validation Measurement	5
6	Calibration Measurement Results.....	6
6.1	Return Loss and Impedance	6
6.2	Mechanical Dimensions	6
7	Validation measurement	7
7.1	Measurement Condition	7
7.2	Head Liquid Measurement	7
7.3	Measurement Result	8
8	List of Equipment	10



SAR REFERENCE DIPOLE CALIBRATION REPORT

Ref. ACR.60.3.21.MVGB.A

1 INTRODUCTION

This document contains a summary of the requirements set forth by the IEEE 1528, FCC KDBs and CEI/IEC 62209 standards for reference dipoles used for SAR measurement system validations and the measurements that were performed to verify that the product complies with the fore mentioned standards.

2 DEVICE UNDER TEST

Device Under Test	
Device Type	COMOSAR 835 MHz REFERENCE DIPOLE
Manufacturer	MVG
Model	SID835
Serial Number	SN 03/15 DIP0G835-347
Product Condition (new / used)	Used

3 PRODUCT DESCRIPTION

3.1 GENERAL INFORMATION

MVG's COMOSAR Validation Dipoles are built in accordance to the IEEE 1528, FCC KDBs and CEI/IEC 62209 standards. The product is designed for use with the COMOSAR test bench only.



Figure 1 – MVG COMOSAR Validation Dipole



SAR REFERENCE DIPOLE CALIBRATION REPORT

Ref ACR.60.3.21.MVGB.A

4 MEASUREMENT METHOD

The IEEE 1528, FCC KDBs and CEI/IEC 62209 standards provide requirements for reference dipoles used for system validation measurements. The following measurements were performed to verify that the product complies with the fore mentioned standards.

4.1 RETURN LOSS REQUIREMENTS

The dipole used for SAR system validation measurements and checks must have a return loss of -20 dB or better. The return loss measurement shall be performed against a liquid filled flat phantom, with the phantom constructed as outlined in the fore mentioned standards. A direct method is used with a network analyser and its calibration kit, both with a valid ISO17025 calibration.

4.2 MECHANICAL REQUIREMENTS

The IEEE Std. 1528 and CEI/IEC 62209 standards specify the mechanical components and dimensions of the validation dipoles, with the dimension's frequency and phantom shell thickness dependent. The COMOSAR test bench employs a 2 mm phantom shell thickness therefore the dipoles sold for use with the COMOSAR test bench comply with the requirements set forth for a 2 mm phantom shell thickness. A direct method is used with a ISO17025 calibrated caliper.

5 MEASUREMENT UNCERTAINTY

All uncertainties listed below represent an expanded uncertainty expressed at approximately the 95% confidence level using a coverage factor of k=2, traceable to the Internationally Accepted Guides to Measurement Uncertainty.

5.1 RETURN LOSS

The following uncertainties apply to the return loss measurement:

Frequency band	Expanded Uncertainty on Return Loss
400-6000MHz	0.08 LIN

5.2 DIMENSION MEASUREMENT

The following uncertainties apply to the dimension measurements:

Length (mm)	Expanded Uncertainty on Length
0 - 300	0.20 mm
300 - 450	0.44 mm

5.3 VALIDATION MEASUREMENT

The guidelines outlined in the IEEE 1528, FCC KDBs, CENELEC EN50361 and CEI/IEC 62209 standards were followed to generate the measurement uncertainty for validation measurements.

Scan Volume	Expanded Uncertainty



SAR REFERENCE DIPOLE CALIBRATION REPORT

Ref. ACR.60.3.21.MVGB.A

1 g	19 % (SAR)
10 g	19 % (SAR)

6 CALIBRATION MEASUREMENT RESULTS

6.1 RETURN LOSS AND IMPEDANCE

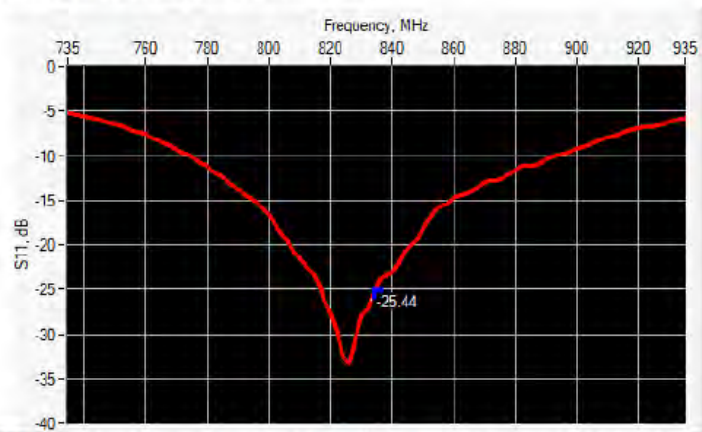

Frequency (MHz)	Return Loss (dB)	Requirement (dB)	Impedance
835	-25.44	-20	54.4 Ω - 2.9 jΩ

6.2 MECHANICAL DIMENSIONS

Frequency MHz	L mm		h mm		d mm	
	required	measured	required	measured	required	measured
300	420.0 ±1 %.		250.0 ±1 %.		6.35 ±1 %.	
450	290.0 ±1 %.		166.7 ±1 %.		6.35 ±1 %.	
750	176.0 ±1 %.		100.0 ±1 %.		6.35 ±1 %.	
835	161.0 ±1 %.	-	89.8 ±1 %.	-	3.6 ±1 %.	-
900	149.0 ±1 %.		83.3 ±1 %.		3.6 ±1 %.	
1450	89.1 ±1 %.		51.7 ±1 %.		3.6 ±1 %.	
1500	80.5 ±1 %.		50.0 ±1 %.		3.6 ±1 %.	
1640	79.0 ±1 %.		45.7 ±1 %.		3.6 ±1 %.	
1750	75.2 ±1 %.		42.9 ±1 %.		3.6 ±1 %.	
1800	72.0 ±1 %.		41.7 ±1 %.		3.6 ±1 %.	
1900	68.0 ±1 %.		39.5 ±1 %.		3.6 ±1 %.	
1950	66.3 ±1 %.		38.5 ±1 %.		3.6 ±1 %.	
2000	64.5 ±1 %.		37.5 ±1 %.		3.6 ±1 %.	
2100	61.0 ±1 %.		35.7 ±1 %.		3.6 ±1 %.	
2300	55.5 ±1 %.		32.6 ±1 %.		3.6 ±1 %.	
2450	51.5 ±1 %.		30.4 ±1 %.		3.6 ±1 %.	



SAR REFERENCE DIPOLE CALIBRATION REPORT

Ref: ACR.60.3.21.MVGB.A

2600	48.5 ±1 %.		28.8 ±1 %.		3.6 ±1 %.	
3000	41.5 ±1 %.		25.0 ±1 %.		3.6 ±1 %.	
3500	37.0±1 %.		26.4 ±1 %.		3.6 ±1 %.	
3700	34.7±1 %.		26.4 ±1 %.		3.6 ±1 %.	

7 VALIDATION MEASUREMENT

The IEEE Std. 1528, FCC KDBs and CEI/IEC 62209 standards state that the system validation measurements must be performed using a reference dipole meeting the fore mentioned return loss and mechanical dimension requirements. The validation measurement must be performed against a liquid filled flat phantom, with the phantom constructed as outlined in the fore mentioned standards. Per the standards, the dipole shall be positioned below the bottom of the phantom, with the dipole length centered and parallel to the longest dimension of the flat phantom, with the top surface of the dipole at the described distance from the bottom surface of the phantom.

7.1 MEASUREMENT CONDITION

Software	OPENSAR V5
Phantom	SN 13/09 SAM68
Probe	SN 41/18 EPG0333
Liquid	Head Liquid Values: eps' : 40.6 sigma : 0.89
Distance between dipole center and liquid	15.0 mm
Area scan resolution	dx=8mm/dy=8mm
Zoon Scan Resolution	dx=8mm/dy=8mm/dz=5mm
Frequency	835835 MHz
Input power	20 dBm
Liquid Temperature	20 +/- 1 °C
Lab Temperature	20 +/- 1 °C
Lab Humidity	30-70 %

7.2 HEAD LIQUID MEASUREMENT

Frequency MHz	Relative permittivity (ε _r)		Conductivity (σ) S/m	
	required	measured	required	measured
300	45.3 ±10 %		0.87 ±10 %	
450	43.5 ±10 %		0.87 ±10 %	
750	41.9 ±10 %		0.89 ±10 %	
835	41.5 ±10 %	40.6	0.90 ±10 %	0.89
900	41.5 ±10 %		0.97 ±10 %	
1450	40.5 ±10 %		1.20 ±10 %	
1500	40.4 ±10 %		1.23 ±10 %	
1640	40.2 ±10 %		1.31 ±10 %	
1750	40.1 ±10 %		1.37 ±10 %	
1800	40.0 ±10 %		1.40 ±10 %	
1900	40.0 ±10 %		1.40 ±10 %	
1950	40.0 ±10 %		1.40 ±10 %	
2000	40.0 ±10 %		1.40 ±10 %	



SAR REFERENCE DIPOLE CALIBRATION REPORT

Ref. ACR.60.3.21.MVGB.A

2100	39.8 ±10 %		1.49 ±10 %	
2300	39.5 ±10 %		1.67 ±10 %	
2450	39.2 ±10 %		1.80 ±10 %	
2600	39.0 ±10 %		1.96 ±10 %	
3000	38.5 ±10 %		2.40 ±10 %	
3500	37.9 ±10 %		2.91 ±10 %	

7.3 MEASUREMENT RESULT

The IEEE Std. 1528 and CEI/IEC 62209 standards state that the system validation measurements should produce the SAR values shown below (for phantom thickness of 2 mm), within the uncertainty for the system validation. All SAR values are normalized to 1 W forward power. In bracket, the measured SAR is given with the used input power.

Frequency MHz	1 g SAR (W/kg/W)		10 g SAR (W/kg/W)	
	required	measured	required	measured
300	2.85		1.94	
450	4.58		3.06	
750	8.49		5.55	
835	9.56	9.84 (0.98)	6.22	6.22 (0.62)
900	10.9		6.99	
1450	29		16	
1500	30.5		16.8	
1640	34.2		18.4	
1750	36.4		19.3	
1800	38.4		20.1	
1900	39.7		20.5	
1950	40.5		20.9	
2000	41.1		21.1	
2100	43.6		21.9	
2300	48.7		23.3	
2450	52.4		24	
2600	55.3		24.6	
3000	63.8		25.7	
3500	67.1		25	



SAR REFERENCE DIPOLE CALIBRATION REPORT

Ref. ACR.60.3.21.MVGB.A

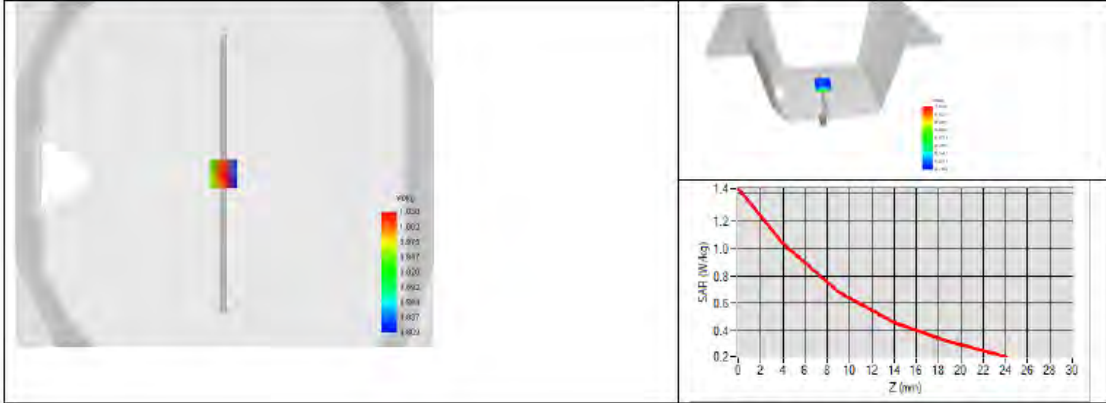



SAR REFERENCE DIPOLE CALIBRATION REPORT

Ref. ACR.60.3.21.MVGB.A

8 LIST OF EQUIPMENT

Equipment Summary Sheet				
Equipment Description	Manufacturer / Model	Identification No.	Current Calibration Date	Next Calibration Date
SAM Phantom	MVG	SN-13/09-SAM68	Validated. No cal required.	Validated. No cal required.
COMOSAR Test Bench	Version 3	NA	Validated. No cal required.	Validated. No cal required.
Network Analyzer	Rohde & Schwarz ZVM	100203	05/2019	05/2022
Network Analyzer – Calibration kit	Rohde & Schwarz ZV-Z235	101223	05/2019	05/2022
Calipers	Mitutoyo	SN 0009732	10/2019	10/2022
Reference Probe	MVG	EPGO333 SN 41/18	05/2020	05/2021
Multimeter	Keithley 2000	1160271	02/2020	02/2023
Signal Generator	Rohde & Schwarz SMB	106589	04/2019	04/2022
Amplifier	Aethercomm	SN 046	Characterized prior to test. No cal required.	Characterized prior to test. No cal required.
Power Meter	NI-USB 5680	170100013	05/2019	05/2022
Directional Coupler	Narda 4216-20	01386	Characterized prior to test. No cal required.	Characterized prior to test. No cal required.
Temperature / Humidity Sensor	Testo 184 H1	44220687	05/2020	05/2023



SAR Reference Dipole Calibration Report

Ref : ACR.60.5.21.MVGB.A

SHENZHEN NTEK TESTING TECHNOLOGY CO., LTD.

BUILDING E, FENDA SCIENCE PARK, SANWEI
COMMUNITY, XIXIANG STREET,
BAO'AN DISTRICT, SHENZHEN GUANGDONG, CHINA

MVG COMOSAR REFERENCE DIPOLE

FREQUENCY: 1800 MHZ

SERIAL NO.: SN 03/15 DIP1G800-349

Calibrated at MVG

Z.I. de la pointe du diable

Technopôle Brest Iroise – 295 avenue Alexis de Rochon

29280 PLOUZANE - FRANCE

Calibration date: 03/01/2021



Accreditations #2-6789 and #2-6814
Scope available on www.cofrac.fr

Summary:

This document presents the method and results from an accredited SAR reference dipole calibration performed at MVG, using the COMOSAR test bench. The test results covered by accreditation are traceable to the International System of Units (SI).



SAR REFERENCE DIPOLE CALIBRATION REPORT

Ref. ACR.60.5.21.MVGB.A

	<i>Name</i>	<i>Function</i>	<i>Date</i>	<i>Signature</i>
<i>Prepared by :</i>	Jérôme Luc	Technical Manager	3/1/2021	<i>JL</i>
<i>Checked by :</i>	Jérôme Luc	Technical Manager	3/1/2021	<i>JL</i>
<i>Approved by :</i>	Yann Toutain	Laboratory Director	3/1/2021	<i>Yann Toutain</i>

2021.03.01 13:10:48 +01'00'

	<i>Customer Name</i>
<i>Distribution :</i>	SHENZHEN NTEK TESTING TECHNOLOGY CO., LTD.

<i>Issue</i>	<i>Name</i>	<i>Date</i>	<i>Modifications</i>
A	Jérôme Luc	3/1/2021	Initial release



SAR REFERENCE DIPOLE CALIBRATION REPORT

Ref. ACR.60.5.21.MVGB.A

TABLE OF CONTENTS

1	Introduction.....	4
2	Device Under Test	4
3	Product Description	4
3.1	General Information	4
4	Measurement Method	5
4.1	Return Loss Requirements	5
4.2	Mechanical Requirements	5
5	Measurement Uncertainty.....	5
5.1	Return Loss	5
5.2	Dimension Measurement	5
5.3	Validation Measurement	5
6	Calibration Measurement Results.....	6
6.1	Return Loss and Impedance	6
6.2	Mechanical Dimensions	6
7	Validation measurement	7
7.1	Measurement Condition	7
7.2	Head Liquid Measurement	7
7.3	Measurement Result	8
8	List of Equipment	10



SAR REFERENCE DIPOLE CALIBRATION REPORT

Ref: ACR.60.5.21.MVGB.A

1 INTRODUCTION

This document contains a summary of the requirements set forth by the IEEE 1528, FCC KDBs and CEI/IEC 62209 standards for reference dipoles used for SAR measurement system validations and the measurements that were performed to verify that the product complies with the fore mentioned standards.

2 DEVICE UNDER TEST

Device Under Test	
Device Type	COMOSAR 1800 MHz REFERENCE DIPOLE
Manufacturer	MVG
Model	SID1800
Serial Number	SN 03/15 DIP1G800-349
Product Condition (new / used)	Used

3 PRODUCT DESCRIPTION

3.1 GENERAL INFORMATION

MVG’s COMOSAR Validation Dipoles are built in accordance to the IEEE 1528, FCC KDBs and CEI/IEC 62209 standards. The product is designed for use with the COMOSAR test bench only.



Figure 1 – MVG COMOSAR Validation Dipole



SAR REFERENCE DIPOLE CALIBRATION REPORT

Ref: ACR.60.5.21.MVGB.A

4 MEASUREMENT METHOD

The IEEE 1528, FCC KDBs and CEI/IEC 62209 standards provide requirements for reference dipoles used for system validation measurements. The following measurements were performed to verify that the product complies with the fore mentioned standards.

4.1 RETURN LOSS REQUIREMENTS

The dipole used for SAR system validation measurements and checks must have a return loss of -20 dB or better. The return loss measurement shall be performed against a liquid filled flat phantom, with the phantom constructed as outlined in the fore mentioned standards. A direct method is used with a network analyser and its calibration kit, both with a valid ISO17025 calibration.

4.2 MECHANICAL REQUIREMENTS

The IEEE Std. 1528 and CEI/IEC 62209 standards specify the mechanical components and dimensions of the validation dipoles, with the dimension's frequency and phantom shell thickness dependent. The COMOSAR test bench employs a 2 mm phantom shell thickness therefore the dipoles sold for use with the COMOSAR test bench comply with the requirements set forth for a 2 mm phantom shell thickness. A direct method is used with a ISO17025 calibrated caliper.

5 MEASUREMENT UNCERTAINTY

All uncertainties listed below represent an expanded uncertainty expressed at approximately the 95% confidence level using a coverage factor of k=2, traceable to the Internationally Accepted Guides to Measurement Uncertainty.

5.1 RETURN LOSS

The following uncertainties apply to the return loss measurement:

Frequency band	Expanded Uncertainty on Return Loss
400-6000MHz	0.08 LIN

5.2 DIMENSION MEASUREMENT

The following uncertainties apply to the dimension measurements:

Length (mm)	Expanded Uncertainty on Length
0 - 300	0.20 mm
300 - 450	0.44 mm

5.3 VALIDATION MEASUREMENT

The guidelines outlined in the IEEE 1528, FCC KDBs, CENELEC EN50361 and CEI/IEC 62209 standards were followed to generate the measurement uncertainty for validation measurements.

Scan Volume	Expanded Uncertainty



SAR REFERENCE DIPOLE CALIBRATION REPORT

Ref. ACR.60.5.21.MVGB.A

1 g	19 % (SAR)
10 g	19 % (SAR)

6 CALIBRATION MEASUREMENT RESULTS

6.1 RETURN LOSS AND IMPEDANCE

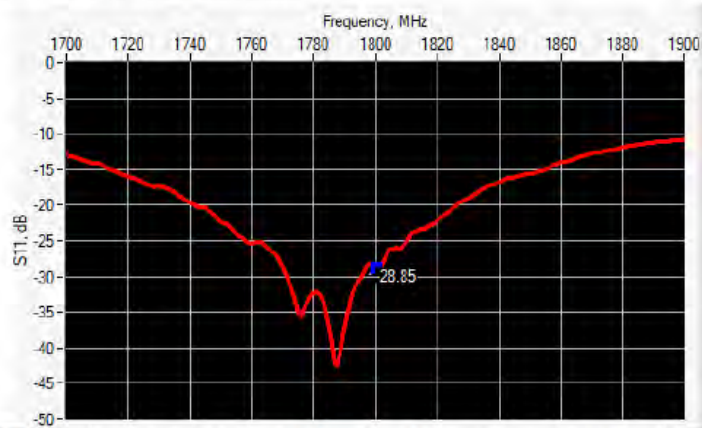

Frequency (MHz)	Return Loss (dB)	Requirement (dB)	Impedance
1800	-28.85	-20	47.9 Ω + 2.9 jΩ

6.2 MECHANICAL DIMENSIONS

Frequency MHz	L mm		h mm		d mm	
	required	measured	required	measured	required	measured
300	420.0 ±1 %.		250.0 ±1 %.		6.35 ±1 %.	
450	290.0 ±1 %.		166.7 ±1 %.		6.35 ±1 %.	
750	176.0 ±1 %.		100.0 ±1 %.		6.35 ±1 %.	
835	161.0 ±1 %.		89.8 ±1 %.		3.6 ±1 %.	
900	149.0 ±1 %.		83.3 ±1 %.		3.6 ±1 %.	
1450	89.1 ±1 %.		51.7 ±1 %.		3.6 ±1 %.	
1500	80.5 ±1 %.		50.0 ±1 %.		3.6 ±1 %.	
1640	79.0 ±1 %.		45.7 ±1 %.		3.6 ±1 %.	
1750	75.2 ±1 %.		42.9 ±1 %.		3.6 ±1 %.	
1800	72.0 ±1 %.	-	41.7 ±1 %.	-	3.6 ±1 %.	-
1900	68.0 ±1 %.		39.5 ±1 %.		3.6 ±1 %.	
1950	66.3 ±1 %.		38.5 ±1 %.		3.6 ±1 %.	
2000	64.5 ±1 %.		37.5 ±1 %.		3.6 ±1 %.	
2100	61.0 ±1 %.		35.7 ±1 %.		3.6 ±1 %.	
2300	55.5 ±1 %.		32.6 ±1 %.		3.6 ±1 %.	
2450	51.5 ±1 %.		30.4 ±1 %.		3.6 ±1 %.	



SAR REFERENCE DIPOLE CALIBRATION REPORT

Ref: ACR.60.5.21.MVGB.A

2600	48.5 ±1 %.		28.8 ±1 %.		3.6 ±1 %.	
3000	41.5 ±1 %.		25.0 ±1 %.		3.6 ±1 %.	
3500	37.0±1 %.		26.4 ±1 %.		3.6 ±1 %.	
3700	34.7±1 %.		26.4 ±1 %.		3.6 ±1 %.	

7 VALIDATION MEASUREMENT

The IEEE Std. 1528, FCC KDBs and CEI/IEC 62209 standards state that the system validation measurements must be performed using a reference dipole meeting the fore mentioned return loss and mechanical dimension requirements. The validation measurement must be performed against a liquid filled flat phantom, with the phantom constructed as outlined in the fore mentioned standards. Per the standards, the dipole shall be positioned below the bottom of the phantom, with the dipole length centered and parallel to the longest dimension of the flat phantom, with the top surface of the dipole at the described distance from the bottom surface of the phantom.

7.1 MEASUREMENT CONDITION

Software	OPENSAR V5
Phantom	SN 13/09 SAM68
Probe	SN 41/18 EPG0333
Liquid	Head Liquid Values: eps' : 43.7 sigma : 1.34
Distance between dipole center and liquid	10.0 mm
Area scan resolution	dx=8mm/dy=8mm
Zoon Scan Resolution	dx=8mm/dy=8mm/dz=5mm
Frequency	18001800 MHz
Input power	20 dBm
Liquid Temperature	20 +/- 1 °C
Lab Temperature	20 +/- 1 °C
Lab Humidity	30-70 %

7.2 HEAD LIQUID MEASUREMENT

Frequency MHz	Relative permittivity (ε _r)		Conductivity (σ) S/m	
	required	measured	required	measured
300	45.3 ±10 %		0.87 ±10 %	
450	43.5 ±10 %		0.87 ±10 %	
750	41.9 ±10 %		0.89 ±10 %	
835	41.5 ±10 %		0.90 ±10 %	
900	41.5 ±10 %		0.97 ±10 %	
1450	40.5 ±10 %		1.20 ±10 %	
1500	40.4 ±10 %		1.23 ±10 %	
1640	40.2 ±10 %		1.31 ±10 %	
1750	40.1 ±10 %		1.37 ±10 %	
1800	40.0 ±10 %	43.7	1.40 ±10 %	1.34
1900	40.0 ±10 %		1.40 ±10 %	
1950	40.0 ±10 %		1.40 ±10 %	
2000	40.0 ±10 %		1.40 ±10 %	



SAR REFERENCE DIPOLE CALIBRATION REPORT

Ref. ACR.60.5.21.MVGB.A

2100	39.8 ±10 %		1.49 ±10 %	
2300	39.5 ±10 %		1.67 ±10 %	
2450	39.2 ±10 %		1.80 ±10 %	
2600	39.0 ±10 %		1.96 ±10 %	
3000	38.5 ±10 %		2.40 ±10 %	
3500	37.9 ±10 %		2.91 ±10 %	

7.3 MEASUREMENT RESULT

The IEEE Std. 1528 and CEI/IEC 62209 standards state that the system validation measurements should produce the SAR values shown below (for phantom thickness of 2 mm), within the uncertainty for the system validation. All SAR values are normalized to 1 W forward power. In bracket, the measured SAR is given with the used input power.

Frequency MHz	1 g SAR (W/kg/W)		10 g SAR (W/kg/W)	
	required	measured	required	measured
300	2.85		1.94	
450	4.58		3.06	
750	8.49		5.55	
835	9.56		6.22	
900	10.9		6.99	
1450	29		16	
1500	30.5		16.8	
1640	34.2		18.4	
1750	36.4		19.3	
1800	38.4	37.96 (3.80)	20.1	19.81 (1.98)
1900	39.7		20.5	
1950	40.5		20.9	
2000	41.1		21.1	
2100	43.6		21.9	
2300	48.7		23.3	
2450	52.4		24	
2600	55.3		24.6	
3000	63.8		25.7	
3500	67.1		25	



SAR REFERENCE DIPOLE CALIBRATION REPORT

Ref. ACR.60.5.21.MVGB.A

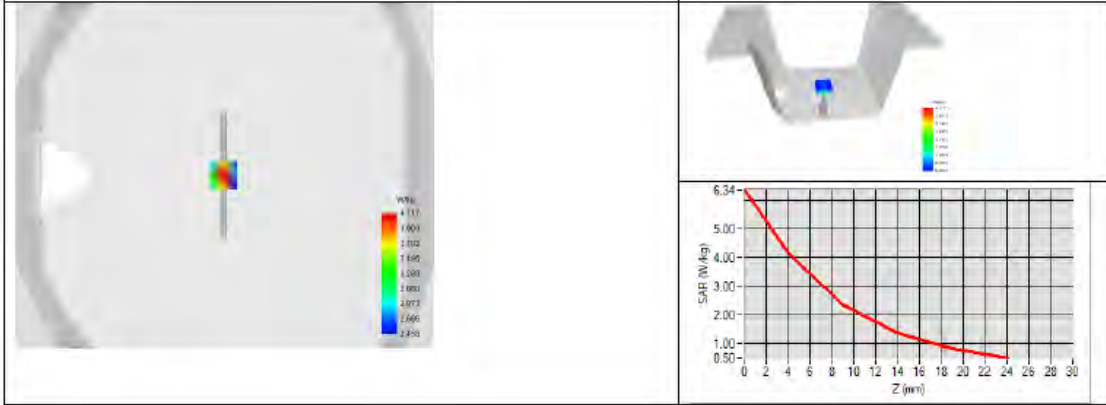



SAR REFERENCE DIPOLE CALIBRATION REPORT

Ref. ACR.60.5.21.MVGB.A

8 LIST OF EQUIPMENT

Equipment Summary Sheet				
Equipment Description	Manufacturer / Model	Identification No.	Current Calibration Date	Next Calibration Date
SAM Phantom	MVG	SN-13/09-SAM68	Validated. No cal required.	Validated. No cal required.
COMOSAR Test Bench	Version 3	NA	Validated. No cal required.	Validated. No cal required.
Network Analyzer	Rohde & Schwarz ZVM	100203	05/2019	05/2022
Network Analyzer – Calibration kit	Rohde & Schwarz ZV-Z235	101223	05/2019	05/2022
Calipers	Mitutoyo	SN 0009732	10/2019	10/2022
Reference Probe	MVG	EPGO333 SN 41/18	05/2020	05/2021
Multimeter	Keithley 2000	1160271	02/2020	02/2023
Signal Generator	Rohde & Schwarz SMB	106589	04/2019	04/2022
Amplifier	Aethercomm	SN 046	Characterized prior to test. No cal required.	Characterized prior to test. No cal required.
Power Meter	NI-USB 5680	170100013	05/2019	05/2022
Directional Coupler	Narda 4216-20	01386	Characterized prior to test. No cal required.	Characterized prior to test. No cal required.
Temperature / Humidity Sensor	Testo 184 H1	44220687	05/2020	05/2023



SAR Reference Dipole Calibration Report

Ref : ACR.60.6.21.MVGB.A

SHENZHEN NTEK TESTING TECHNOLOGY CO., LTD.

BUILDING E, FENDA SCIENCE PARK, SANWEI
COMMUNITY, XIXIANG STREET,
BAO'AN DISTRICT, SHENZHEN GUANGDONG, CHINA

MVG COMOSAR REFERENCE DIPOLE

FREQUENCY: 1900 MHZ

SERIAL NO.: SN 03/15 DIP1G900-350

Calibrated at MVG

Z.I. de la pointe du diable

Technopôle Brest Iroise – 295 avenue Alexis de Rochon
29280 PLOUZANE - FRANCE

Calibration date: 03/01/2021



Accreditations #2-6789 and #2-6814
Scope available on www.cofrac.fr

Summary:

This document presents the method and results from an accredited SAR reference dipole calibration performed at MVG, using the COMOSAR test bench. The test results covered by accreditation are traceable to the International System of Units (SI).



SAR REFERENCE DIPOLE CALIBRATION REPORT

Ref. ACR.60.6.21.MVGB.A

	Name	Function	Date	Signature
Prepared by :	Jérôme Luc	Technical Manager	3/1/2021	<i>JL</i>
Checked by :	Jérôme Luc	Technical Manager	3/1/2021	<i>JL</i>
Approved by :	Yann Toutain	Laboratory Director	3/1/2021	<i>Yann Toutain</i>

2021.03.01 13:11:42 +01'00'

	Customer Name
Distribution :	SHENZHEN NTEK TESTING TECHNOLOGY CO., LTD.

Issue	Name	Date	Modifications
A	Jérôme Luc	3/1/2021	Initial release



SAR REFERENCE DIPOLE CALIBRATION REPORT

Ref: ACR.60.6.21.MVGB.A

TABLE OF CONTENTS

1	Introduction.....	4
2	Device Under Test	4
3	Product Description	4
3.1	General Information	4
4	Measurement Method	5
4.1	Return Loss Requirements	5
4.2	Mechanical Requirements	5
5	Measurement Uncertainty.....	5
5.1	Return Loss	5
5.2	Dimension Measurement	5
5.3	Validation Measurement	5
6	Calibration Measurement Results.....	6
6.1	Return Loss and Impedance	6
6.2	Mechanical Dimensions	6
7	Validation measurement	7
7.1	Measurement Condition	7
7.2	Head Liquid Measurement	7
7.3	Measurement Result	8
8	List of Equipment	10



SAR REFERENCE DIPOLE CALIBRATION REPORT

Ref: ACR.60.6.21.MVGB.A

1 INTRODUCTION

This document contains a summary of the requirements set forth by the IEEE 1528, FCC KDBs and CEI/IEC 62209 standards for reference dipoles used for SAR measurement system validations and the measurements that were performed to verify that the product complies with the fore mentioned standards.

2 DEVICE UNDER TEST

Device Under Test	
Device Type	COMOSAR 1900 MHz REFERENCE DIPOLE
Manufacturer	MVG
Model	SID1900
Serial Number	SN 03/15 DIP1G900-350
Product Condition (new / used)	Used

3 PRODUCT DESCRIPTION

3.1 GENERAL INFORMATION

MVG's COMOSAR Validation Dipoles are built in accordance to the IEEE 1528, FCC KDBs and CEI/IEC 62209 standards. The product is designed for use with the COMOSAR test bench only.



Figure 1 – MVG COMOSAR Validation Dipole



SAR REFERENCE DIPOLE CALIBRATION REPORT

Ref. ACR.60.6.21.MVGB.A

4 MEASUREMENT METHOD

The IEEE 1528, FCC KDBs and CEI/IEC 62209 standards provide requirements for reference dipoles used for system validation measurements. The following measurements were performed to verify that the product complies with the fore mentioned standards.

4.1 RETURN LOSS REQUIREMENTS

The dipole used for SAR system validation measurements and checks must have a return loss of -20 dB or better. The return loss measurement shall be performed against a liquid filled flat phantom, with the phantom constructed as outlined in the fore mentioned standards. A direct method is used with a network analyser and its calibration kit, both with a valid ISO17025 calibration.

4.2 MECHANICAL REQUIREMENTS

The IEEE Std. 1528 and CEI/IEC 62209 standards specify the mechanical components and dimensions of the validation dipoles, with the dimension's frequency and phantom shell thickness dependent. The COMOSAR test bench employs a 2 mm phantom shell thickness therefore the dipoles sold for use with the COMOSAR test bench comply with the requirements set forth for a 2 mm phantom shell thickness. A direct method is used with a ISO17025 calibrated caliper.

5 MEASUREMENT UNCERTAINTY

All uncertainties listed below represent an expanded uncertainty expressed at approximately the 95% confidence level using a coverage factor of k=2, traceable to the Internationally Accepted Guides to Measurement Uncertainty.

5.1 RETURN LOSS

The following uncertainties apply to the return loss measurement:

Frequency band	Expanded Uncertainty on Return Loss
400-6000MHz	0.08 LIN

5.2 DIMENSION MEASUREMENT

The following uncertainties apply to the dimension measurements:

Length (mm)	Expanded Uncertainty on Length
0 - 300	0.20 mm
300 - 450	0.44 mm

5.3 VALIDATION MEASUREMENT

The guidelines outlined in the IEEE 1528, FCC KDBs, CENELEC EN50361 and CEI/IEC 62209 standards were followed to generate the measurement uncertainty for validation measurements.

Scan Volume	Expanded Uncertainty



SAR REFERENCE DIPOLE CALIBRATION REPORT

Ref: ACR.60.6.21.MVGB.A

1 g	19 % (SAR)
10 g	19 % (SAR)

6 CALIBRATION MEASUREMENT RESULTS

6.1 RETURN LOSS AND IMPEDANCE

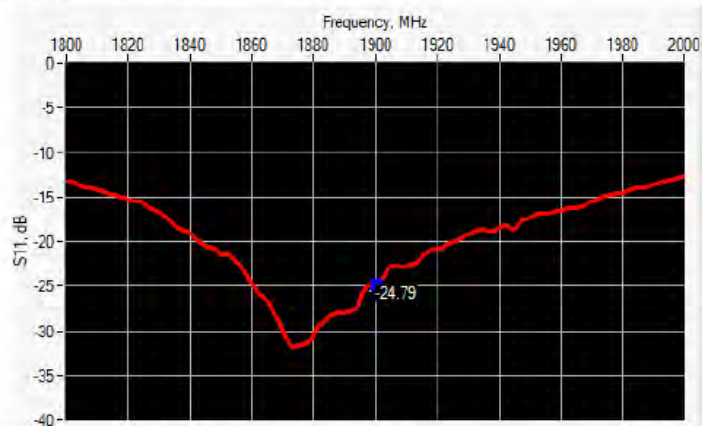

Frequency (MHz)	Return Loss (dB)	Requirement (dB)	Impedance
1900	-24.79	-20	50.8 Ω + 5.7 jΩ

6.2 MECHANICAL DIMENSIONS

Frequency MHz	L mm		h mm		d mm	
	required	measured	required	measured	required	measured
300	420.0 ±1 %.		250.0 ±1 %.		6.35 ±1 %.	
450	290.0 ±1 %.		166.7 ±1 %.		6.35 ±1 %.	
750	176.0 ±1 %.		100.0 ±1 %.		6.35 ±1 %.	
835	161.0 ±1 %.		89.8 ±1 %.		3.6 ±1 %.	
900	149.0 ±1 %.		83.3 ±1 %.		3.6 ±1 %.	
1450	89.1 ±1 %.		51.7 ±1 %.		3.6 ±1 %.	
1500	80.5 ±1 %.		50.0 ±1 %.		3.6 ±1 %.	
1640	79.0 ±1 %.		45.7 ±1 %.		3.6 ±1 %.	
1750	75.2 ±1 %.		42.9 ±1 %.		3.6 ±1 %.	
1800	72.0 ±1 %.		41.7 ±1 %.		3.6 ±1 %.	
1900	68.0 ±1 %.	-	39.5 ±1 %.	-	3.6 ±1 %.	-
1950	66.3 ±1 %.		38.5 ±1 %.		3.6 ±1 %.	
2000	64.5 ±1 %.		37.5 ±1 %.		3.6 ±1 %.	
2100	61.0 ±1 %.		35.7 ±1 %.		3.6 ±1 %.	
2300	55.5 ±1 %.		32.6 ±1 %.		3.6 ±1 %.	
2450	51.5 ±1 %.		30.4 ±1 %.		3.6 ±1 %.	



SAR REFERENCE DIPOLE CALIBRATION REPORT

Ref: ACR.60.6.21.MVGB.A

2600	48.5 ±1 %.		28.8 ±1 %.		3.6 ±1 %.	
3000	41.5 ±1 %.		25.0 ±1 %.		3.6 ±1 %.	
3500	37.0±1 %.		26.4 ±1 %.		3.6 ±1 %.	
3700	34.7±1 %.		26.4 ±1 %.		3.6 ±1 %.	

7 VALIDATION MEASUREMENT

The IEEE Std. 1528, FCC KDBs and CEI/IEC 62209 standards state that the system validation measurements must be performed using a reference dipole meeting the fore mentioned return loss and mechanical dimension requirements. The validation measurement must be performed against a liquid filled flat phantom, with the phantom constructed as outlined in the fore mentioned standards. Per the standards, the dipole shall be positioned below the bottom of the phantom, with the dipole length centered and parallel to the longest dimension of the flat phantom, with the top surface of the dipole at the described distance from the bottom surface of the phantom.

7.1 MEASUREMENT CONDITION

Software	OPENSAR V5
Phantom	SN 13/09 SAM68
Probe	SN 41/18 EPGO333
Liquid	Head Liquid Values: ϵ_r' : 43.3 σ : 1.41
Distance between dipole center and liquid	10.0 mm
Area scan resolution	dx=8mm/dy=8mm
Zoon Scan Resolution	dx=8mm/dy=8mm/dz=5mm
Frequency	19001900 MHz
Input power	20 dBm
Liquid Temperature	20 +/- 1 °C
Lab Temperature	20 +/- 1 °C
Lab Humidity	30-70 %

7.2 HEAD LIQUID MEASUREMENT

Frequency MHz	Relative permittivity (ϵ_r')		Conductivity (σ) S/m	
	required	measured	required	measured
300	45.3 ±10 %		0.87 ±10 %	
450	43.5 ±10 %		0.87 ±10 %	
750	41.9 ±10 %		0.89 ±10 %	
835	41.5 ±10 %		0.90 ±10 %	
900	41.5 ±10 %		0.97 ±10 %	
1450	40.5 ±10 %		1.20 ±10 %	
1500	40.4 ±10 %		1.23 ±10 %	
1640	40.2 ±10 %		1.31 ±10 %	
1750	40.1 ±10 %		1.37 ±10 %	
1800	40.0 ±10 %		1.40 ±10 %	
1900	40.0 ±10 %	43.3	1.40 ±10 %	1.41
1950	40.0 ±10 %		1.40 ±10 %	
2000	40.0 ±10 %		1.40 ±10 %	



SAR REFERENCE DIPOLE CALIBRATION REPORT

Ref. ACR.60.6.21.MVGB.A

2100	39.8 ±10 %		1.49 ±10 %	
2300	39.5 ±10 %		1.67 ±10 %	
2450	39.2 ±10 %		1.80 ±10 %	
2600	39.0 ±10 %		1.96 ±10 %	
3000	38.5 ±10 %		2.40 ±10 %	
3500	37.9 ±10 %		2.91 ±10 %	

7.3 MEASUREMENT RESULT

The IEEE Std. 1528 and CEI/IEC 62209 standards state that the system validation measurements should produce the SAR values shown below (for phantom thickness of 2 mm), within the uncertainty for the system validation. All SAR values are normalized to 1 W forward power. In bracket, the measured SAR is given with the used input power.

Frequency MHz	1 g SAR (W/kg/W)		10 g SAR (W/kg/W)	
	required	measured	required	measured
300	2.85		1.94	
450	4.58		3.06	
750	8.49		5.55	
835	9.56		6.22	
900	10.9		6.99	
1450	29		16	
1500	30.5		16.8	
1640	34.2		18.4	
1750	36.4		19.3	
1800	38.4		20.1	
1900	39.7	40.37 (4.04)	20.5	20.48 (2.05)
1950	40.5		20.9	
2000	41.1		21.1	
2100	43.6		21.9	
2300	48.7		23.3	
2450	52.4		24	
2600	55.3		24.6	
3000	63.8		25.7	
3500	67.1		25	



SAR REFERENCE DIPOLE CALIBRATION REPORT

Ref. ACR.60.6.21.MVGB.A

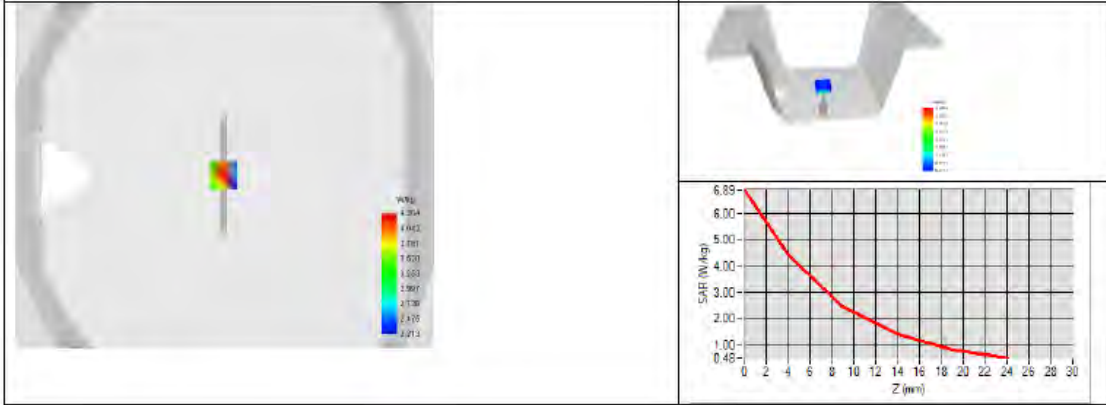



SAR REFERENCE DIPOLE CALIBRATION REPORT

Ref. ACR.60.6.21.MVGB.A

8 LIST OF EQUIPMENT

Equipment Summary Sheet				
Equipment Description	Manufacturer / Model	Identification No.	Current Calibration Date	Next Calibration Date
SAM Phantom	MVG	SN-13/09-SAM68	Validated. No cal required.	Validated. No cal required.
COMOSAR Test Bench	Version 3	NA	Validated. No cal required.	Validated. No cal required.
Network Analyzer	Rohde & Schwarz ZVM	100203	05/2019	05/2022
Network Analyzer – Calibration kit	Rohde & Schwarz ZV-Z235	101223	05/2019	05/2022
Calipers	Mitutoyo	SN 0009732	10/2019	10/2022
Reference Probe	MVG	EPGO333 SN 41/18	05/2020	05/2021
Multimeter	Keithley 2000	1160271	02/2020	02/2023
Signal Generator	Rohde & Schwarz SMB	106589	04/2019	04/2022
Amplifier	Aethercomm	SN 046	Characterized prior to test. No cal required.	Characterized prior to test. No cal required.
Power Meter	NI-USB 5680	170100013	05/2019	05/2022
Directional Coupler	Narda 4216-20	01386	Characterized prior to test. No cal required.	Characterized prior to test. No cal required.
Temperature / Humidity Sensor	Testo 184 H1	44220687	05/2020	05/2023



SAR Reference Dipole Calibration Report

Ref : ACR.60.8.21.MVGB.A

SHENZHEN NTEK TESTING TECHNOLOGY CO., LTD.

BUILDING E, FENDA SCIENCE PARK, SANWEI
COMMUNITY, XIXIANG STREET,
BAO'AN DISTRICT, SHENZHEN GUANGDONG, CHINA

MVG COMOSAR REFERENCE DIPOLE

FREQUENCY: 2450 MHZ

SERIAL NO.: SN 03/15 DIP2G450-352

Calibrated at MVG

Z.I. de la pointe du diable

Technopôle Brest Iroise – 295 avenue Alexis de Rochon
29280 PLOUZANE - FRANCE

Calibration date: 03/01/2021



Accreditations #2-6789 and #2-6814
Scope available on www.cofrac.fr

Summary:

This document presents the method and results from an accredited SAR reference dipole calibration performed at MVG, using the COMOSAR test bench. The test results covered by accreditation are traceable to the International System of Units (SI).



SAR REFERENCE DIPOLE CALIBRATION REPORT

Ref. ACR.60.8.21.MVGB.A

	Name	Function	Date	Signature
Prepared by :	Jérôme LUC	Technical Manager	3/1/2021	<i>JL</i>
Checked by :	Jérôme LUC	Technical Manager	3/1/2021	<i>JL</i>
Approved by :	Yann Toutain	Laboratory Director	3/1/2021	<i>Yann Toutain</i>

2021.03.01
13:13:40
+01'00'

	Customer Name
Distribution :	SHENZHEN NTEK TESTING TECHNOLOGY CO., LTD.

Issue	Name	Date	Modifications
A	Jérôme LE GALL	3/1/2021	Initial release



SAR REFERENCE DIPOLE CALIBRATION REPORT

Ref. ACR.60.8.21.MVGB.A

TABLE OF CONTENTS

1	Introduction.....	4
2	Device Under Test	4
3	Product Description	4
3.1	General Information	4
4	Measurement Method	5
4.1	Return Loss Requirements	5
4.2	Mechanical Requirements	5
5	Measurement Uncertainty.....	5
5.1	Return Loss	5
5.2	Dimension Measurement	5
5.3	Validation Measurement	5
6	Calibration Measurement Results.....	6
6.1	Return Loss and Impedance	6
6.2	Mechanical Dimensions	6
7	Validation measurement	7
7.1	Measurement Condition	7
7.2	Head Liquid Measurement	7
7.3	Measurement Result	8
8	List of Equipment	10



SAR REFERENCE DIPOLE CALIBRATION REPORT

Ref. ACR.60.8.21.MVGB.A

1 INTRODUCTION

This document contains a summary of the requirements set forth by the IEEE 1528, FCC KDBs and CEI/IEC 62209 standards for reference dipoles used for SAR measurement system validations and the measurements that were performed to verify that the product complies with the fore mentioned standards.

2 DEVICE UNDER TEST

Device Under Test	
Device Type	COMOSAR 2450 MHz REFERENCE DIPOLE
Manufacturer	MVG
Model	SID2450
Serial Number	SN 03/15 DIP2G450-352
Product Condition (new / used)	Used

3 PRODUCT DESCRIPTION

3.1 GENERAL INFORMATION

MVG's COMOSAR Validation Dipoles are built in accordance to the IEEE 1528, FCC KDBs and CEI/IEC 62209 standards. The product is designed for use with the COMOSAR test bench only.



Figure 1 – MVG COMOSAR Validation Dipole



SAR REFERENCE DIPOLE CALIBRATION REPORT

Ref. ACR.60.8.21.MVGB.A

4 MEASUREMENT METHOD

The IEEE 1528, FCC KDBs and CEI/IEC 62209 standards provide requirements for reference dipoles used for system validation measurements. The following measurements were performed to verify that the product complies with the fore mentioned standards.

4.1 RETURN LOSS REQUIREMENTS

The dipole used for SAR system validation measurements and checks must have a return loss of -20 dB or better. The return loss measurement shall be performed against a liquid filled flat phantom, with the phantom constructed as outlined in the fore mentioned standards. A direct method is used with a network analyser and its calibration kit, both with a valid ISO17025 calibration.

4.2 MECHANICAL REQUIREMENTS

The IEEE Std. 1528 and CEI/IEC 62209 standards specify the mechanical components and dimensions of the validation dipoles, with the dimension's frequency and phantom shell thickness dependent. The COMOSAR test bench employs a 2 mm phantom shell thickness therefore the dipoles sold for use with the COMOSAR test bench comply with the requirements set forth for a 2 mm phantom shell thickness. A direct method is used with a ISO17025 calibrated caliper.

5 MEASUREMENT UNCERTAINTY

All uncertainties listed below represent an expanded uncertainty expressed at approximately the 95% confidence level using a coverage factor of k=2, traceable to the Internationally Accepted Guides to Measurement Uncertainty.

5.1 RETURN LOSS

The following uncertainties apply to the return loss measurement:

Frequency band	Expanded Uncertainty on Return Loss
400-6000MHz	0.08 LIN

5.2 DIMENSION MEASUREMENT

The following uncertainties apply to the dimension measurements:

Length (mm)	Expanded Uncertainty on Length
0 - 300	0.20 mm
300 - 450	0.44 mm

5.3 VALIDATION MEASUREMENT

The guidelines outlined in the IEEE 1528, FCC KDBs, CENELEC EN50361 and CEI/IEC 62209 standards were followed to generate the measurement uncertainty for validation measurements.

Scan Volume	Expanded Uncertainty



SAR REFERENCE DIPOLE CALIBRATION REPORT

Ref: ACR.60.8.21.MVGB.A

1 g	19 % (SAR)
10 g	19 % (SAR)

6 CALIBRATION MEASUREMENT RESULTS

6.1 RETURN LOSS AND IMPEDANCE

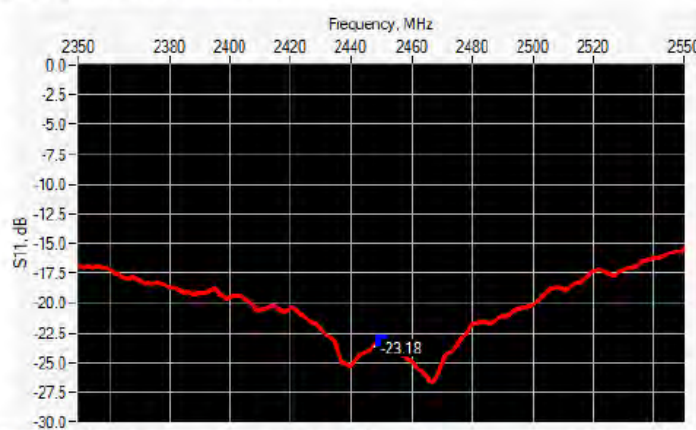

Frequency (MHz)	Return Loss (dB)	Requirement (dB)	Impedance
2450	-23.18	-20	56.3 Ω - 2.9 jΩ

6.2 MECHANICAL DIMENSIONS

Frequency MHz	L mm		h mm		d mm	
	required	measured	required	measured	required	measured
300	420.0 ±1 %.		250.0 ±1 %.		6.35 ±1 %.	
450	290.0 ±1 %.		166.7 ±1 %.		6.35 ±1 %.	
750	176.0 ±1 %.		100.0 ±1 %.		6.35 ±1 %.	
835	161.0 ±1 %.		89.8 ±1 %.		3.6 ±1 %.	
900	149.0 ±1 %.		83.3 ±1 %.		3.6 ±1 %.	
1450	89.1 ±1 %.		51.7 ±1 %.		3.6 ±1 %.	
1500	80.5 ±1 %.		50.0 ±1 %.		3.6 ±1 %.	
1640	79.0 ±1 %.		45.7 ±1 %.		3.6 ±1 %.	
1750	75.2 ±1 %.		42.9 ±1 %.		3.6 ±1 %.	
1800	72.0 ±1 %.		41.7 ±1 %.		3.6 ±1 %.	
1900	68.0 ±1 %.		39.5 ±1 %.		3.6 ±1 %.	
1950	66.3 ±1 %.		38.5 ±1 %.		3.6 ±1 %.	
2000	64.5 ±1 %.		37.5 ±1 %.		3.6 ±1 %.	
2100	61.0 ±1 %.		35.7 ±1 %.		3.6 ±1 %.	
2300	55.5 ±1 %.		32.6 ±1 %.		3.6 ±1 %.	
2450	51.5 ±1 %.	-	30.4 ±1 %.	-	3.6 ±1 %.	-



SAR REFERENCE DIPOLE CALIBRATION REPORT

Ref: ACR.60.8.21.MVGB.A

2600	48.5 ±1 %.		28.8 ±1 %.		3.6 ±1 %.	
3000	41.5 ±1 %.		25.0 ±1 %.		3.6 ±1 %.	
3500	37.0±1 %.		26.4 ±1 %.		3.6 ±1 %.	
3700	34.7±1 %.		26.4 ±1 %.		3.6 ±1 %.	

7 VALIDATION MEASUREMENT

The IEEE Std. 1528, FCC KDBs and CEI/IEC 62209 standards state that the system validation measurements must be performed using a reference dipole meeting the fore mentioned return loss and mechanical dimension requirements. The validation measurement must be performed against a liquid filled flat phantom, with the phantom constructed as outlined in the fore mentioned standards. Per the standards, the dipole shall be positioned below the bottom of the phantom, with the dipole length centered and parallel to the longest dimension of the flat phantom, with the top surface of the dipole at the described distance from the bottom surface of the phantom.

7.1 MEASUREMENT CONDITION

Software	OPENSAR V5
Phantom	SN 13/09 SAM68
Probe	SN 41/18 EPG0333
Liquid	Head Liquid Values: eps' : 41.9 sigma : 1.88
Distance between dipole center and liquid	10.0 mm
Area scan resolution	dx=8mm/dy=8mm
Zoon Scan Resolution	dx=5mm/dy=5mm/dz=5mm
Frequency	24502450 MHz
Input power	20 dBm
Liquid Temperature	20 +/- 1 °C
Lab Temperature	20 +/- 1 °C
Lab Humidity	30-70 %

7.2 HEAD LIQUID MEASUREMENT

Frequency MHz	Relative permittivity (ε _r)		Conductivity (σ) S/m	
	required	measured	required	measured
300	45.3 ±10 %		0.87 ±10 %	
450	43.5 ±10 %		0.87 ±10 %	
750	41.9 ±10 %		0.89 ±10 %	
835	41.5 ±10 %		0.90 ±10 %	
900	41.5 ±10 %		0.97 ±10 %	
1450	40.5 ±10 %		1.20 ±10 %	
1500	40.4 ±10 %		1.23 ±10 %	
1640	40.2 ±10 %		1.31 ±10 %	
1750	40.1 ±10 %		1.37 ±10 %	
1800	40.0 ±10 %		1.40 ±10 %	
1900	40.0 ±10 %		1.40 ±10 %	
1950	40.0 ±10 %		1.40 ±10 %	
2000	40.0 ±10 %		1.40 ±10 %	