

FCC PART SUBPART C TEST REPORT
for
Electronic Touchscreen Deadbolt with Z-Wave
Model No.: A15-WG014
FCC ID: O3I-A15WG014

of

Applicant: Taiwan Fu Hsing Industrial Co., Ltd.
Address: No.88, Yucai Rd., Gangshan Dist., Kaohsiung City 820,
Taiwan (R.O.C.)

Tested and Prepared

by

Worldwide Testing Services (Taiwan) Co., Ltd.

FCC Registration No.: 930600

Industry Canada filed test laboratory Reg. No. IC 5679A-1, IC 5107A-1

A2LA Accredited No.: 2732.01



Report No.: W6M21512-15486-C-1

6F, NO. 58, LANE 188, RUEY-KUANG RD., NEIHU TAIPEI 114, TAIWAN, R.O.C.
TEL: 886-2-66068877 FAX: 886-2-66068879 E-mail: wts@wts-lab.com

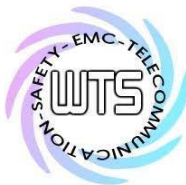

Registration number: W6M21512-15486-C-1
FCC ID: O3I-A15WG014

TABLE OF CONTENTS

1	GENERAL INFORMATION	2
1.1	NOTES	2
1.2	TESTING LABORATORY	3
1.2.1	Location	3
1.2.2	Details of accreditation status	3
1.3	DETAILS OF APPROVAL HOLDER	3
1.4	APPLICATION DETAILS	4
1.5	GENERAL INFORMATION OF TEST ITEM	4
1.6	TEST STANDARDS	4
2	TECHNICAL TEST	5
2.1	SUMMARY OF TEST RESULTS	5
2.2	TEST ENVIRONMENT	5
2.3	TEST EQUIPMENT LIST	6
2.4	GENERAL TEST PROCEDURE	8
3	TEST RESULTS (ENCLOSURE)	9
3.1	PEAK OUTPUT POWER (TRANSMITTER)	10
3.2	EQUIVALENT ISOTROPIC RADIATED POWER	14
3.3	RF EXPOSURE COMPLIANCE REQUIREMENTS	14
3.4	OUT OF BAND RADIATED EMISSIONS	14
3.5	SPURIOUS EMISSION (TX)	15
3.6	RADIATED EMISSIONS FROM DIGITAL PART	16
3.7	RADIATED EMISSION ON THE BAND EDGE	17
3.8	POWER LINE CONDUCTED EMISSION	21
	APPENDIX	22

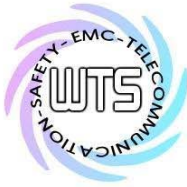

Registration number: W6M21512-15486-C-1
FCC ID: O3I-A15WG014

1 General Information

1.1 Notes

The purpose of conformity testing is to increase the probability of adherence to the essential requirements or conformity specifications, as appropriate.

The complexity of the technical specifications, however, means that full and thorough testing is impractical for both technical and economic reasons.

Furthermore, there is no guarantee that a test sample which has passed all the relevant tests conforms to a specification.

Neither is there any guarantee that such a test sample will interwork with other genuinely open systems. The existence of the tests nevertheless provides the confidence that the test sample possesses the qualities as maintained and that its performance generally conforms to representative cases of communications equipment.

The test results of this test report relate exclusively to the item tested as specified in 1.5.

The test report may only be reproduced or published in full.

Reproduction or publication of extracts from the report requires the prior written approval of the Worldwide Testing Services(Taiwan) Co., Ltd.

Tester:

January 27, 2016	Leon Chueh	<i>leon chueh</i>
_____	_____	_____
Date	WTS-Lab. Name	Signature

Technical responsibility for area of testing:

January 27, 2016	Kevin Wang	<i>Kevin Wang</i>
_____	_____	_____
Date	WTS Name	Signature

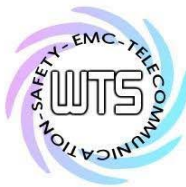

Registration number: W6M21512-15486-C-1

FCC ID: O3I-A15WG014

1.2 Testing laboratory

1.2.1 Location

OATS

No.5-1, Lishui, Shuang Sing Village,

Wanli Dist., New Taipei City 207,

Taiwan (R.O.C.)

3 meter semi-anechoic chamber

No.35, Aly. 21, Ln. 228, Ankang Rd., Neihu Dist., Taipei City 114, Taiwan (R.O.C.)

TEL:886-2-6613-0228

FAX:886-2-2791-5046

Company

Worldwide Testing Services(Taiwan) Co., Ltd.

6F, NO. 58, LANE 188, RUEY-KUANG RD.

NEIHU, TAIPEI 114, TAIWAN R.O.C.

Tel : 886-2-66068877

Fax : 886-2-66068879

1.2.2 Details of accreditation status

Accredited testing laboratory

A2LA accredited number: 2730.01

FCC filed test laboratory Reg. No. 930600

Industry Canada filed test laboratory Reg. No. IC 5679A-1, IC 5107A-1

Test location, where different from Worldwide Testing Services (Taiwan) Co., Ltd. :

Name: ./.

Accredited number: ./.

Street: ./.

Town: ./.

Country: ./.

Telephone: ./.

Fax: ./.

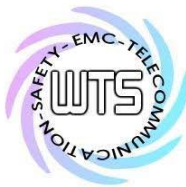

Registration number: W6M21512-15486-C-1

FCC ID: O3I-A15WG014

1.3 Details of approval holder

Name: Taiwan Fu Hsing Industrial Co., Ltd.
Street: No.88, Yucai Rd., Gangshan Dist.,
City: Kaohsiung City 820,
Country: Taiwan (R.O.C.)
Telephone: 886-7-6225151
Fax: 886-7-6224700

1.4 Application details

Date of receipt of test item: January 08, 2016
Date of test: From January 08, 2016 to January 27, 2016

1.5 General information of Test item

Type of test item: Electronic Touchscreen Deadbolt with Z-Wave
Model Number: A15-WG014
Multi-listing model number: TD-509PZ
Photos: see Annex

Technical data

Operation Frequency: 908.4, 916 MHz
Frequency 1: 908.4 MHz
Frequency 2: 916 MHz
Operation modes: duplex
Modulation Type: GFSK
Antenna type: PCB antenna
Power supply: 0 dBi

Manufacturer: (if different from applicant)

Name: ./.
Street: ./.
Town: ./.
Country: ./.

Additional information: ./.

1.6 Test standards

Technical standard : FCC RULES PART 15 SUBPART C § 15.249 (2014-10)

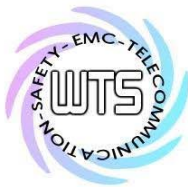

Registration number: W6M21512-15486-C-1

FCC ID: O3I-A15WG014

2 Technical test

2.1 Summary of test results

No deviations from the technical specification(s) were ascertained in the course of the tests performed.

or

The deviations as specified in 2.5 were ascertained in the course of the tests performed.

2.2 Test environment

Temperature:	23 °C
Relative humidity content:	20 ... 75 %
Air pressure:	86 ... 103 kPa
Details Power supply:	Battery 1.5 Vd.c.*4
Extreme conditions parameters:	Not required

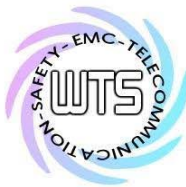

Worldwide Testing Services(Taiwan) Co., Ltd.

Registration number: W6M21512-15486-C-1

FCC ID: O3I-A15WG014

2.3 Test Equipment List

No.	Test equipment	Type	Serial No.	Manufacturer	Cal. Date	Next Cal. Date
ETSTW-CE 001	EMI TEST RECEIVER	ESHS10	842121/013	R&S	2015/9/4	2016/9/3
ETSTW-CE 003	AC POWER SOURCE	APS-9102	D161137	GW	Function Test	
ETSTW-CE 008	HF-EICHLLEITUNG RF STEP ATTENUATOR 139dB DPSP	334.6010.02	844581/024	R&S	Function Test	
ETSTW-CE 009	TEMP.&HUMIDITY CHAMBER	GTH-225-40-1P-U	MAA0305-009	GIANT FORCE	2015/7/13	2016/7/12
ETSTW-CE 016	TWO-LINE V-NETWORK	ENV216	100050	R&S	2015/9/7	2016/9/6
ETSTW-RE 003	EMI TEST RECEIVER	ESI 26	831438/001	R&S	2015/8/14	2016/8/13
ETSTW-RE 004	EMI TEST RECEIVER	ESI 40	832427/004	R&S	2015/9/4	2016/9/3
ETSTW-RE 005	EMI TEST RECEIVER	ESVS10	843207/020	R&S	2015/8/14	2016/8/13
ETSTW-RE 012	TUNABLE BANDREJECT FILTER	D.C 0309	146	K&L	Function Test	
ETSTW-RE 013	TUNABLE BANDREJECT FILTER	D.C 0336	397	K&L	Function Test	
ETSTW-RE 018	MICROWAVE HORN ANTENNA	AT4560	27212	AR	2015/6/22	2016/6/21
ETSTW-RE 027	Passive Loop Antenna	6512	00034563	ETS-Lindgren	2015/6/16	2016/6/15
ETSTW-RE 030	Double-Ridged Guide Horn Antenna	3117	00035224	ETS-Lindgren	2015/3/17	2016/3/16
ETSTW-RE 042	Biconical Antenna	HK116	100172	R&S	2016/1/13	2017/1/12
ETSTW-RE 043	Log-Periodic Dipole Antenna	HL223	100166	R&S	2015/3/19	2016/3/18
ETSTW-RE 044	Log-Periodic Antenna	HL050	100094	R&S	2015/3/31	2016/3/30
ETSTW-RE 045	ESA-E SERIES SPECTRUM ANALYZER	E4404B	MY45111242	Agilent	Pre-test Use	
ETSTW-RE 049	TRILOG Super Broadband test Antenna	VULB 9160	9160-3185	Schwarzbeck	2015/3/19	2016/3/18
ETSTW-RE 050	Attenuator 10dB	50HF-010-1	None	JFW	2015/3/2	2016/3/1
ETSTW-RE 051	Attenuator 6dB	50HF-006-1	None	JFW	2015/3/2	2016/3/1
ETSTW-RE 053	Attenuator 3dB	50HF-003-1	None	JFW	2015/3/2	2016/3/1
ETSTW-RE 055	SPECTRUM ANALYZER	FSU 26	200074	R&S	2015/6/8	2016/6/7
ETSTW-RE 060	Attenuator 30dB	5015-30	F651012z-01	ATM	2015/3/2	2016/3/1
ETSTW-RE 062	Amplifier Module	CHC 2	None	KMIC	2015/11/25	2016/11/24
ETSTW-RE 064	Bluetooth Test Set	MT8852B-042	6K00005709	Anritsu	Function Test	
ETSTW-RE 069	Double-Ridged Guide Horn Antenna	3117	00069377	ETS-Lindgren	Function Test	
ETSTW-RE 072	CELL SITE TEST SET	8921A	3339A00375	HP	2015/9/6	2016/9/5
ETSTW-RE 088	SOLID STATE AMPLIFIER	KMA180265A01	99057	KMIC	2015/9/21	2016/9/20
ETSTW-RE 099	DC Block	50DB-007-1	None	JFW	2015/3/2	2016/3/1
ETSTW-RE 111	TRILOG Super Broadband test Antenna	VULB 9160	9160-3309	Schwarz beck	2015/9/18	2016/9/17
ETSTW-RE 112	AC POWER SOURCE	TFC-1005	T-0A023536	T-Power	Function test	
ETSTW-RE 115	2.4GHz Notch Filter	N0124411	473874	MICROWAVE CIRCUITS	2016/1/13	2017/1/12
ETSTW-RE 120	RF Player	MP9200	MP9210-111022	ADIVIC	Function test	

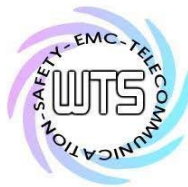

Worldwide Testing Services(Taiwan) Co., Ltd.

Registration number: W6M21512-15486-C-1

FCC ID: O3I-A15WG014

ETSTW-RE 122	SIGNAL GENERATOR	SMF100A	102149	R&S	2015/6/8	2016/6/7
ETSTW-RE 125	5GHz Notch filter	5NSL11-5200/E221.3-O/O	1	K&L Microwave	2015/8/11	2016/8/10
ETSTW-RE 126	5GHz Notch filter	5NSL11-5800/E221.3-O/O	1	K&L Microwave	2015/8/11	2016/8/10
ETSTW-RE 127	RF Switch Box	RFS-01	None	WTS	2015/3/2	2016/3/1
ETSTW-RE 128	5.3GHz Notch filter	N0153001	SN487233	Microwave Circuits	2015/8/11	2016/8/10
ETSTW-RE 129	5.5GHz Notch filter	N0555984	SN487234	Microwave Circuits	2015/8/11	2016/8/10
ETSTW-RE 130	Handheld RF Spectrum Analyzer	N9340A	CN0147000204	Agilent	Pre-test Use	
ETSTW-RE 143	Humidity Temperature Meter	TES-1260	110104623	TES	2015/9/9	2016/9/8
ETSTW-GSM 002	Universal Radio Communication Tester	CMU 200	109439	R&S	2015/8/14	2016/8/13
ETSTW-GSM 003	Radio Communication Analyzer	MT8820C	6201342073	Anritsu	2015/3/5	2016/3/4
ETSTW-GSM 019	Band Reject Filter	WRCTF824/849-822/851-40 /12+9SS	3	WI	2016/1/13	2017/1/12
ETSTW-GSM 020	Band Reject Filter	WRCD1747/1748-1743/1752-32/5SS	1	WI	2016/1/13	2017/1/12
ETSTW-GSM 021	Band Reject Filter	WRCD1879.5/1880.5-1875.5/1884.5-32/5SS	3	WI	2016/1/13	2017/1/12
ETSTW-GSM 022	Band Reject Filter	WRCT901.9/903.1-904.25-50/8SS	1	WI	2016/1/13	2017/1/12
ETSTW-GSM 023	Power Divider	4901.19.A	None	SUHNER	2015/9/16	2016/9/15
ETSTW-Cable 010	BNC Cable	5 M BNC Cable	None	JYE BAO CO.,LTD.	2015/9/11	2016/9/10
ETSTW-Cable 011	BNC Cable	BNC Cable 1	None	JYE BAO CO.,LTD.	Pre-test Use NCR	
ETSTW-Cable 012	N TYPE To SMA Cable	Cable 012	None	JYE BAO CO.,LTD.	2015/9/11	2016/9/10
ETSTW-Cable 016	BNC Cable	Switch Box	B Cable 1	Schwarz beck	2015/2/25	2016/2/24
ETSTW-Cable 017	BNC Cable	X Cable	B Cable 2	Schwarz beck	2015/2/25	2016/2/24
ETSTW-Cable 018	BNC Cable	Y Cable	B Cable 3	Schwarz beck	2015/2/25	2016/2/24
ETSTW-Cable 019	BNC Cable	Z Cable	B Cable 4	Schwarz beck	2015/2/25	2016/2/24
ETSTW-Cable 020	N TYPE Cable	OATS Cable 1	N30N30-L335-15M	JYE BAO CO.,LTD.	2015/4/23	2016/4/22
ETSTW-Cable 022	N TYPE Cable	5006	0002	JYE BAO CO.,LTD.	2015/3/19	2016/3/18
ETSTW-Cable 026	Microwave Cable	SUCOFLEX 104	279075	HUBER+SUHNER	2015/3/2	2016/3/1
ETSTW-Cable 027	Microwave Cable	SUCOFLEX 104	279083	HUBER+SUHNER	2015/5/14	2016/5/13
ETSTW-Cable 028	Microwave Cable	FA147A0015M2020	30064-2	UTIFLEX	2015/9/21	2016/9/20
ETSTW-Cable 029	Microwave Cable	FA147A0015M2020	30064-3	UTIFLEX	2015/9/21	2016/9/20
ETSTW-Cable 030	Microwave Cable	SUCOFLEX 104 (S_Cable 9)	279067	HUBER+SUHNER	2015/3/2	2016/3/1
ETSTW-Cable 031	Microwave Cable	SUCOFLEX 104 (S_Cable 10)	238092	HUBER+SUHNER	2015/11/25	2016/11/24
ETSTW-Cable 043	Microwave Cable	SUCOFLEX 104	317576	HUBER+SUHNER	2015/11/25	2016/11/24
ETSTW-Cable 048	Microwave Cable	SUCOFLEX 104	325518	HUBER+SUHNER	2015/11/25	2016/11/24
ETSTW-Cable 053	N TYPE To SMA Cable	RG142	None	JYE BAO CO.,LTD.	2015/3/19	2016/3/18
ETSTW-Cable 058	Microwave Cable	SUCOFLEX 104	none	HUBER+SUHNER	2015/3/19	2016/3/18
WTSTW-SW 002	EMI TEST SOFTWARE	EZ EMC	None	Farad	Version ETS-03A1	

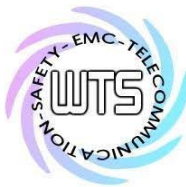

Registration number: W6M21512-15486-C-1
FCC ID: O3I-A15WG014

2.4 General Test Procedure

POWER LINE CONDUCTED INTERFERENCE: The procedure used was ANSI STANDARD C63.10-2013 6.2 using a LISN (if necessary). Both lines were observed. The bandwidth of the spectrum analyzer was 10 kHz with an appropriate sweep speed.

RADIATION INTERFERENCE: The test procedure used was according to ANSI STANDARD C63.10-2013 6.3 employing a spectrum analyzer. For investigated frequency is equal to or below 1GHz, the RBW and VBW of the spectrum analyzer was 100 kHz and 100kHz respectively with an appropriate sweep speed. For investigated frequency is above 1GHz, both of RBW and VBW of the spectrum analyzer were 1 MHz with an appropriate sweep speed. The analyzer was calibrated in dB above a microvolt at the output of the antenna.

FORMULA OF CONVERSION FACTORS: The Field Strength at 3m was established by adding the meter reading of the spectrum analyzer (which is set to read in units of dB μ V) to the antenna correction factor supplied by the antenna manufacturer. The antenna correction factors are stated in terms of dB.

Example:

Freq (MHz) METER READING + ACF + CABLE LOSS (to the receiver) = FS
33 20 dB μ V + 10.36 dB + 6 dB = 36.36 dB μ V/m @3m

ANSI STANDARD C63.10-2013 6.2.2 MEASUREMENT PROCEDURES: The EUT was placed on a table 80 cm height and with dimensions of 1m by 1.5m (non metallic table). The EUT was placed in the centre of the table. The table used for radiated measurements is capable of continuous rotation. The spectrum was scanned from 30 MHz to 10th harmonic of the fundamental.

Peak readings were taken in three (3) orthogonal planes and the highest readings.

Measurements were made by Worldwide Testing Services(Taiwan) Co., Ltd. at the registered open field test site located at No.5-1, Lishui, Shuang Sing Village, Wanli Dist., New Taipei City 207, Taiwan (R.O.C.). The Registration Number: 930600.

When an emission was found, the table was rotated to produce the maximum signal strength. At this point, the antenna was raised and lowered from 1m to 4m. The antenna was placed in both the horizontal and vertical planes.

ANSI STANDARD C63.10-2013 B.2.7: Any measurements that utilize special test software shall be indicated and referenced in the test report. During testing, test software 'EZ EMC' was used for setting up different operation modes.



Registration number: W6M21512-15486-C-1

FCC ID: O3I-A15WG014

3 Test results (enclosure)

Test case	Para. Number	Required	Test passed	Test failed
Peak Output Power	15.249 (a)	<input checked="" type="checkbox"/>	<input checked="" type="checkbox"/>	<input type="checkbox"/>
Spurious Emissions radiated – Transmitter operating	15.249 (e)	<input checked="" type="checkbox"/>	<input checked="" type="checkbox"/>	<input type="checkbox"/>
Spurious Emissions conducted – Transmitter operating	15.249 (e)	<input type="checkbox"/>	<input type="checkbox"/>	<input type="checkbox"/>
Radiated Emission from Receiver Part	15.109	<input checked="" type="checkbox"/>	<input checked="" type="checkbox"/>	<input type="checkbox"/>
Out of Band Spurious Emission, Band edge-Transmitter operating	15.249 (e)	<input checked="" type="checkbox"/>	<input checked="" type="checkbox"/>	<input type="checkbox"/>
Power Line Conducted Emission	15.207	<input type="checkbox"/>	<input type="checkbox"/>	<input type="checkbox"/>

The following is intentionally left blank.

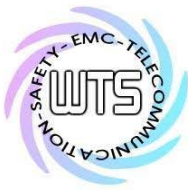

Worldwide Testing Services(Taiwan) Co., Ltd.

Registration number: W6M21512-15486-C-1
 FCC ID: O3I-A15WG014

3.1 Peak Output Power (transmitter)

FCC Rule: 15.249 (b)

This measurement applies to equipment with an integral antenna and to equipment with an antenna connector and equipped with an antenna as declared by the applicant.

The power was measured with modulation (declared by the applicant).

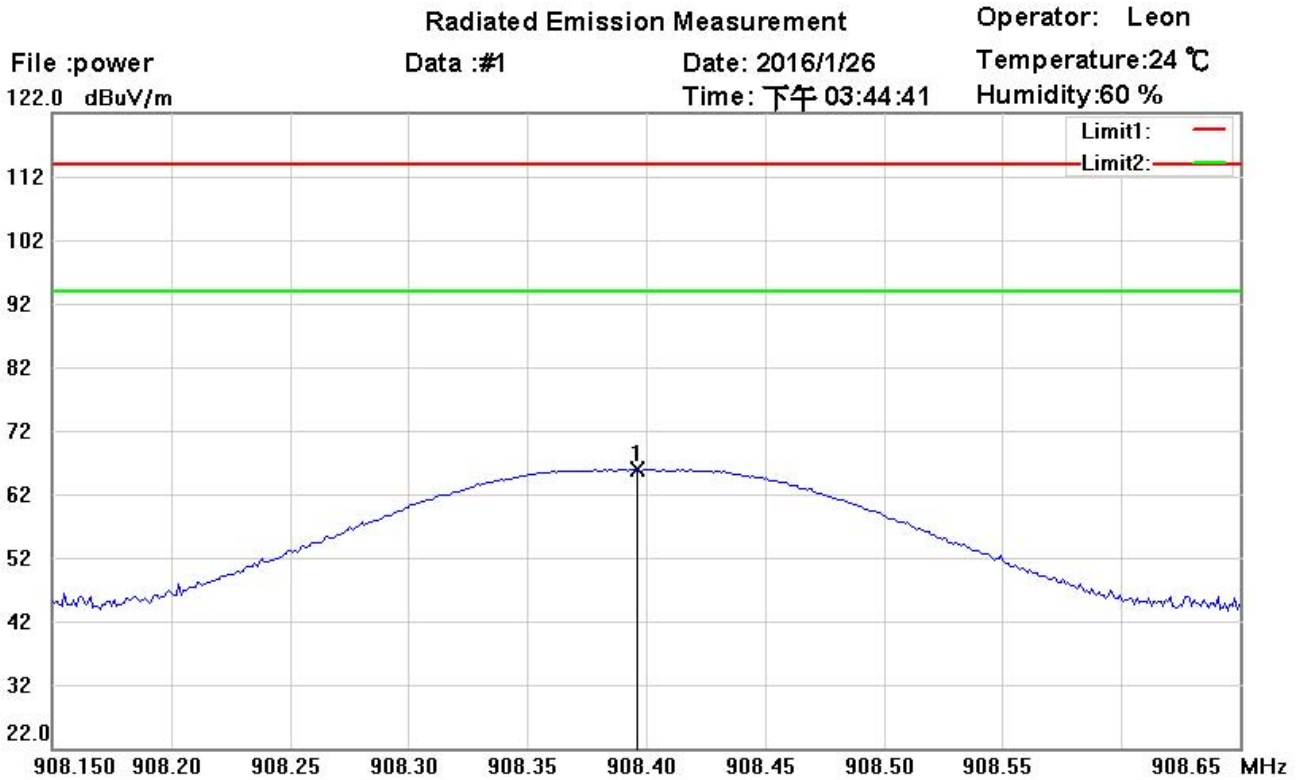

Site : Chamber
 Condition : FCC 15.249 power(902-928)_PEAK Polarization: *Horizontal*
 EUT : W6M21512-15486 Power : 6 Vd.c.
 M/N:
 Test Mode : TX 908.4MHz Distance: 3m
 Note :

Mk.	Frequency (MHz)	Reading (dBuV)	Detector	Corr. factor (dB/m)	Result (dBuV/m)	Limit (dBuV/m)	Ant.Pos (cm)	Tab.Pos (deg.)	Margin (dB)	Comment
*	908.3965	38.36	peak	27.57	65.93	114.00	115	100	-48.07	

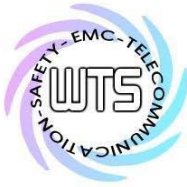

Worldwide Testing Services(Taiwan) Co., Ltd.

Registration number: W6M21512-15486-C-1
 FCC ID: O3I-A15WG014

Radiated Emission Measurement

Operator: Leon

File :power
 120.0 dBuV/m

Data :#2

Date: 2016/1/26

Temperature:24 °C

Time: 下午 03:49:22

Humidity:60 %

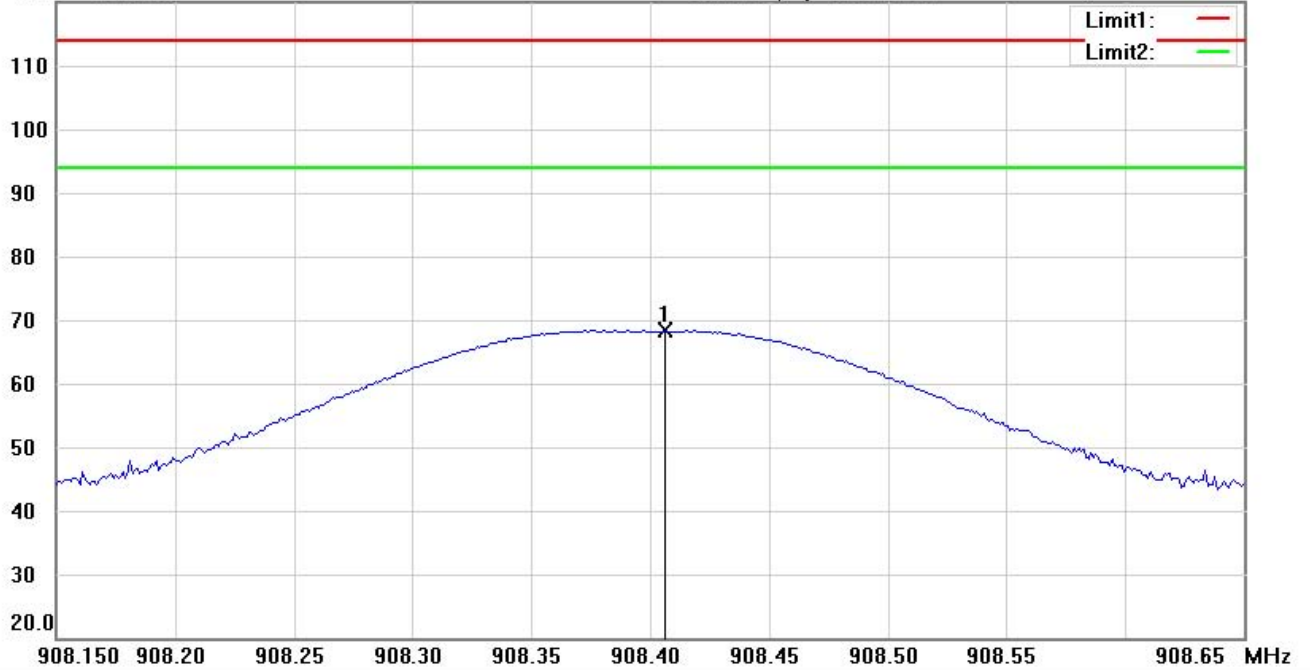

Site : Chamber

Condition : FCC 15.249 power(902-928)_PEAK

Polarization: *Vertical*

EUT : W6M21512-15486

Power : 6 Vd.c.

M/N:

Distance : 3m

Test Mode : TX 908.4MHz

Note :

Mk.	Frequency (MHz)	Reading (dBuV)	Detector	Corr. factor (dB/m)	Result (dBuV/m)	Limit (dBuV/m)	Ant.Pos (cm)	Tab.Pos (deg.)	Margin (dB)	Comment
*	908.4065	40.81	peak	27.57	68.38	114.00	100	170	-45.62	

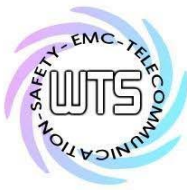

Worldwide Testing Services(Taiwan) Co., Ltd.

Registration number: W6M21512-15486-C-1
 FCC ID: O3I-A15WG014

Radiated Emission Measurement

Operator: Leon

File :power
 120.0 dBuV/m

Data :#1

Date: 2016/1/26

Temperature:24 °C

Time: 下午 03:28:41

Humidity:60 %

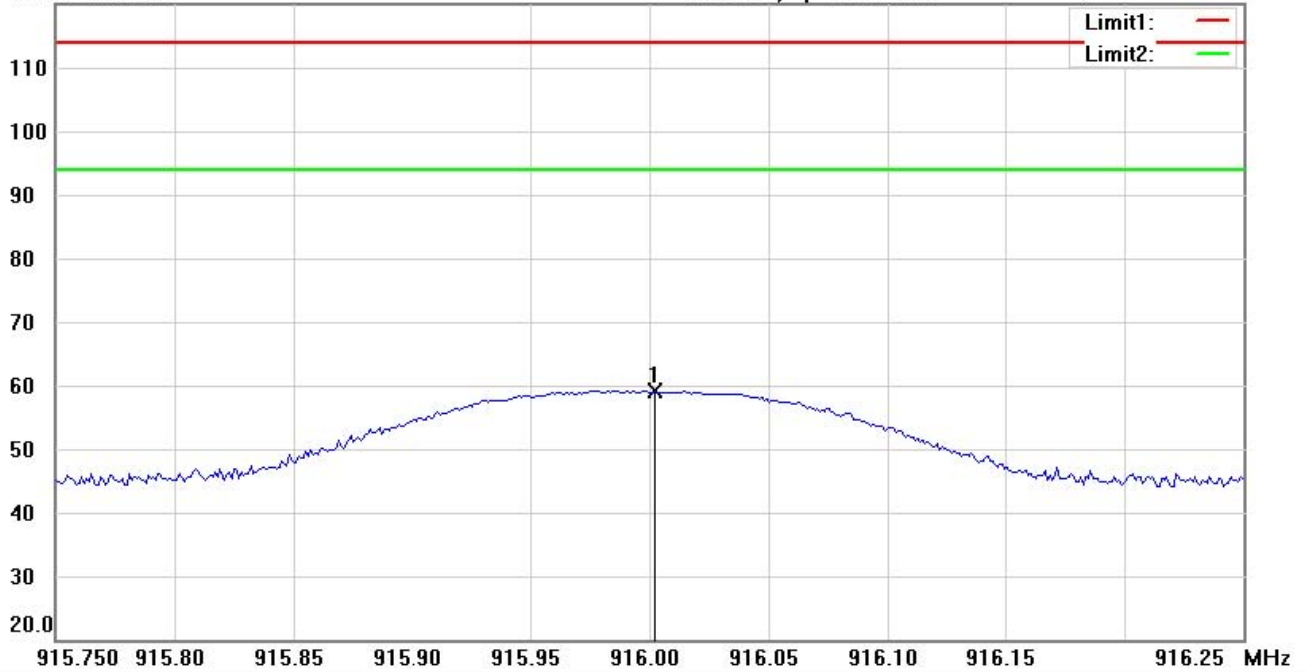

Site : Chamber

Condition : FCC 15.249 power(902-928)_PEAK

Polarization: *Horizontal*

EUT : W6M21512-15486

Power : 6 Vd.c.

M/N:

Distance: 3m

Test Mode : TX 916MHz

Note :

Mk.	Frequency (MHz)	Reading (dBuV)	Detector	Corr. factor (dB/m)	Result (dBuV/m)	Limit (dBuV/m)	Ant.Pos (cm)	Tab.Pos (deg.)	Margin (dB)	Comment
*	916.0025	31.47	peak	27.72	59.19	114.00	120	105	-54.81	



Worldwide Testing Services(Taiwan) Co., Ltd.

Registration number: W6M21512-15486-C-1
 FCC ID: O3I-A15WG014

Radiated Emission Measurement

Operator: Leon

File :power
 120.0 dBuV/m

Data :#2

Date: 2016/1/26

Temperature:24 °C

Time: 下午 03:35:42

Humidity:60 %

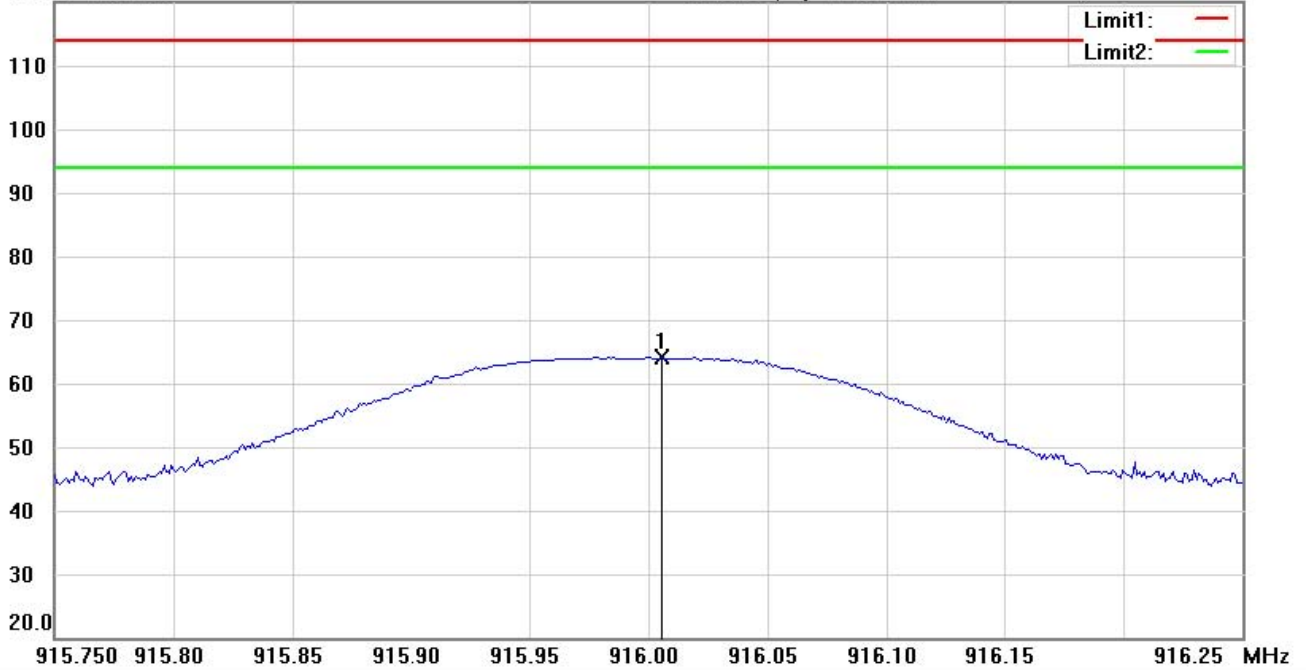

Site : Chamber

Condition : FCC 15.249 power(902-928)_PEAK

Polarization: *Vertical*

EUT : W6M21512-15486

Power : 6 Vd.c.

M/N:

Distance: 3m

Test Mode : TX 916MHz

Note :

Mk.	Frequency (MHz)	Reading (dBuV)	Detector	Corr. factor (dB/m)	Result (dBuV/m)	Limit (dBuV/m)	Ant.Pos (cm)	Tab.Pos (deg.)	Margin (dB)	Comment
*	916.0055	36.38	peak	27.72	64.10	114.00	100	170	-49.90	

Test equipment used: ETSTW-RE 004, ETSTW-RE 030, ETSTW-RE 111

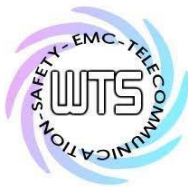

Registration number: W6M21512-15486-C-1

FCC ID: O3I-A15WG014

3.2 Equivalent isotropic radiated power

Because using an permanent antenna there are no deviations from the radiated test results according 3.1.

3.3 RF Exposure Compliance Requirements

Not applicable for this EUT for the low power level.

3.4 Out of Band Radiated Emissions

FCC Rule: 15.249 (d)(e), 15.35(b)

Emissions radiated outside of the specified frequency bands, except for harmonics, shall be attenuated by at least 50 dB below the level of the fundamental or to the general radiated emission limits in Section 15.209, whichever is the lesser attenuation.

For frequency above 1000 MHz, the field strength limits are based on average limits. However, the peak field strength of any emission shall not exceed the maximum permitted average limits specified above by more than 20 dB under any condition of modulation. For point-to-point operation, the peak field strength shall not exceed 2500 millivolts/meter at 3 meters along the antenna azimuth.

Limits:

Frequency of Emission (MHz)	Field strength (microvolts/meter)	Field Strength (dB microvolts/meter)
30 - 88	100	40.0
88 - 216	150	43.5
216 - 960	200	46.5
Above 960	500	54.0

For frequencies above 1 GHz (Peak measurements).

Limit + 20 dB $54.0 \text{ dB}\mu\text{V/m} + 20 \text{ dB} = 74 \text{ dB}\mu\text{V/m}$

Or

Must be attenuated at least 50dB below the level of fundament

Test equipment used: ETSTW-RE 004, ETSTW-RE 111, ETSTW-RE 030

Explanation: Please see attached diagram as appendix.

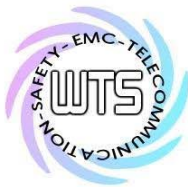

Worldwide Testing Services(Taiwan) Co., Ltd.

Registration number: W6M21512-15486-C-1

FCC ID: O3I-A15WG014

3.5 Spurious emission (tx)

Spurious emission was measured with modulation (declared by manufacturer).

Emissions radiated outside of the specified frequency bands, except for harmonics, shall be attenuated by at least 50 dB below the level of the fundamental or to the general radiated emission limits in Section 15.209, whichever is the lesser attenuation.

For frequencies above 1000 MHz, the field strength limits are based on average limits. However, the peak field strength of any emission shall not exceed the maximum permitted average limits specified above by more than 20 dB under any condition of modulation. For point-to-point operation, the peak field strength shall not exceed 2500 millivolts/meter at 3 meters along the antenna azimuth.

SAMPLE CALCULATION OF LIMIT. ALL results will be updated by an automatic measuring system in accordance with point 2.3.

The peak and average spurious emission plots was measured with the average limits. The critical peak value listed in the table agree with the above calculated limits.

Summary table with radiated data of the test plots

Model: A15-WG014 Date: --
 Mode: -- Temperature: -- °C Engineer: --
 Polarization: Horizontal Humidity: -- %

Frequency (MHz)	Reading (dBuV)	Detector	Factor (dB)	Result (dBuV/m)	Limit (dBuV/m)	Margin (dB)	Table Degree (Deg.)	Ant. High (cm)
--	--	--	--	--	--	--	--	--
--	--	--	--	--	--	--	--	--
--	--	--	--	--	--	--	--	--
--	--	--	--	--	--	--	--	--

Frequency (MHz)	Reading (dBuV)		Factor (dB) Corr.	Result @3m (dBuV/m)		Limit @3m (dBuV/m)		Margin (dB)	Table Degree (Deg.)	Ant. High (cm)
	Peak	Ave.		Peak	Ave.	Peak	Ave.			
--	--	--	--	--	--	--	--	--	--	--
--	--	--	--	--	--	--	--	--	--	--
--	--	--	--	--	--	--	--	--	--	--

- Note
1. Correction Factor = Antenna factor + Cable loss - Preamplifier
 2. The formula of measured value as: Test Result = Reading + Correction Factor
 3. Detector function in the form : PK = Peak, QP = Quasi Peak, AV = Average
 4. All not in the table noted test results are more than 20 dB below the relevant limits.
 5. Measurement uncertainty for 3m measurement: 30-1000 MHz = ± 3.90 dB, 1-18 GHz = ± 4.78 dB, 18-40 GHz = ± 2.44 dB ; Reported uncertainties represent expanded uncertainties expressed at approximately the 95% confidence level using a coverage factor of k = 2.
 6. Up Line: PK Limit Line, Down Line: Ave Limit Line.
 7. See attached diagrams in appendix.

TEST RESULT (Transmitter): The unit DOES meet the FCC requirements.

Test equipment used: ETSTW-RE 004, ETSTW-RE 111, ETSTW-RE 030, ETSTW-RE 088, ETSTW-RE 018



Registration number: W6M21512-15486-C-1

FCC ID: O3I-A15WG014

3.6 Radiated Emissions from Receiver Part

Summary table with radiated data of the test plots

Model: A15-WG014 Date: --
 Mode: -- Temperature: -- °C Engineer: --
 Polarization: Horizontal Humidity: -- %

Frequency (MHz)	Reading (dBuV)	Detector	Factor (dB)	Result (dBuV/m)	Limit (dBuV/m)	Margin (dB)	Table Degree (Deg.)	Ant. High (cm)
--	--	--	--	--	--	--	--	--
--	--	--	--	--	--	--	--	--
--	--	--	--	--	--	--	--	--
--	--	--	--	--	--	--	--	--

Frequency (MHz)	Reading (dBuV)		Factor (dB) Corr.	Result @3m (dBuV/m)		Limit @3m (dBuV/m)		Margin (dB)	Table Degree (Deg.)	Ant. High (cm)
	Peak	Ave.		Peak	Ave.	Peak	Ave.			
--	--	--	--	--	--	--	--	--	--	--
--	--	--	--	--	--	--	--	--	--	--
--	--	--	--	--	--	--	--	--	--	--

- Note**
1. Correction Factor = Antenna factor + Cable loss - Preamplifier
 2. The formula of measured value as: Test Result = Reading + Correction Factor
 3. Detector function in the form : PK = Peak, QP = Quasi Peak, AV = Average
 4. All not in the table noted test results are more than 20 dB below the relevant limits.
 5. Measurement uncertainty for 3m measurement: 30-1000 MHz = ± 3.90 dB, 1-18 GHz = ± 4.78 dB, 18-40 GHz = ± 2.44 dB ; Reported uncertainties represent expanded uncertainties expressed at approximately the 95% confidence level using a coverage factor of k = 2.
 6. Up Line: PK Limit Line, Down Line: Ave Limit Line.
 7. See attached diagrams in appendix.

Test equipment used: ETSTW-RE 003, ETSTW-RE 004, ETSTW-RE 111, ETSTW-RE 030,

ETSTW-RE 044



Registration number: W6M21512-15486-C-1
 FCC ID: O3I-A15WG014

3.7 Radiated Emission on the band edge

From the following plots, they show that the fundamental emissions are confined in the specified band and they are at least 50 dB below the carrier level at band edge (2400 and 2483.5 MHz). It meets the requirement of section 15.249(d).

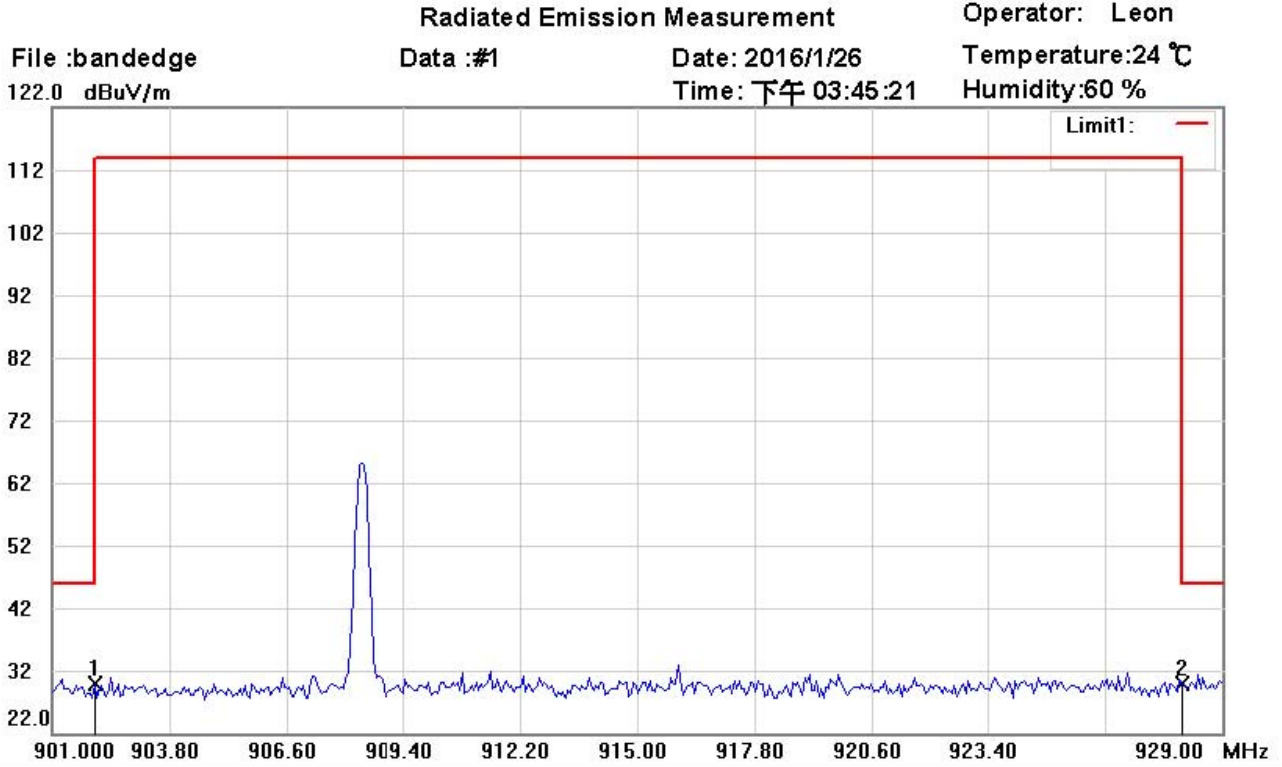

Site : Chamber
 Condition : FCC 15.249 Bandedge(902-928)_QP Polarization: *Horizontal*
 EUT : W6M21512-15486 Power : 6 Vd.c.
 M/N: Distance: 3m
 Test Mode : TX 908.4MHz
 Note :

Mk.	Frequency (MHz)	Reading (dBuV)	Detector	Corr. factor (dB/m)	Result (dBuV/m)	Limit (dBuV/m)	Ant.Pos (cm)	Tab.Pos (deg.)	Margin (dB)	Comment
*	902.0000	2.54	peak	27.45	29.99	46.00	115	100	-16.01	
	928.0000	1.88	peak	27.95	29.83	46.00	115	100	-16.17	



Worldwide Testing Services(Taiwan) Co., Ltd.

Registration number: W6M21512-15486-C-1
 FCC ID: O3I-A15WG014

Radiated Emission Measurement

Operator: Leon

File :bandedge
 122.0 dBuV/m

Data :#2

Date: 2016/1/26

Temperature:24 °C

Time: 下午 03:51:25

Humidity:60 %

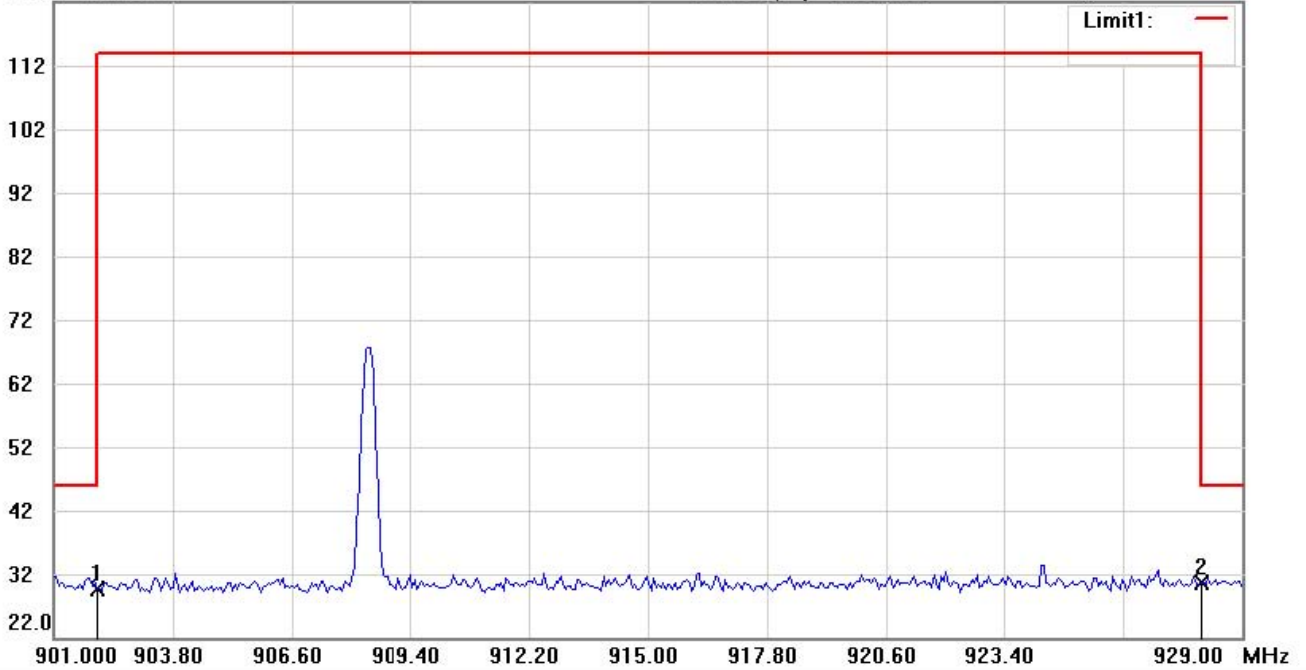

Site : Chamber

Condition : FCC 15.249 Bandedge(902-928)_QP

Polarization: *Vertical*

EUT : W6M21512-15486

Power : 6 Vd.c.

M/N:

Distance: 3m

Test Mode : TX 908.4MHz

Note :

Mk.	Frequency (MHz)	Reading (dBuV)	Detector	Corr. factor (dB/m)	Result (dBuV/m)	Limit (dBuV/m)	Ant.Pos (cm)	Tab.Pos (deg.)	Margin (dB)	Comment
	902.0000	2.14	peak	27.45	29.59	46.00	100	170	-16.41	
*	928.0000	2.63	peak	27.95	30.58	46.00	100	170	-15.42	



Worldwide Testing Services(Taiwan) Co., Ltd.

Registration number: W6M21512-15486-C-1
 FCC ID: O3I-A15WG014

Radiated Emission Measurement

Operator: Leon

File :bandedge
 122.0 dBuV/m

Data :#1

Date: 2016/1/26

Temperature:24 °C

Time: 下午 03:30:19

Humidity:60 %

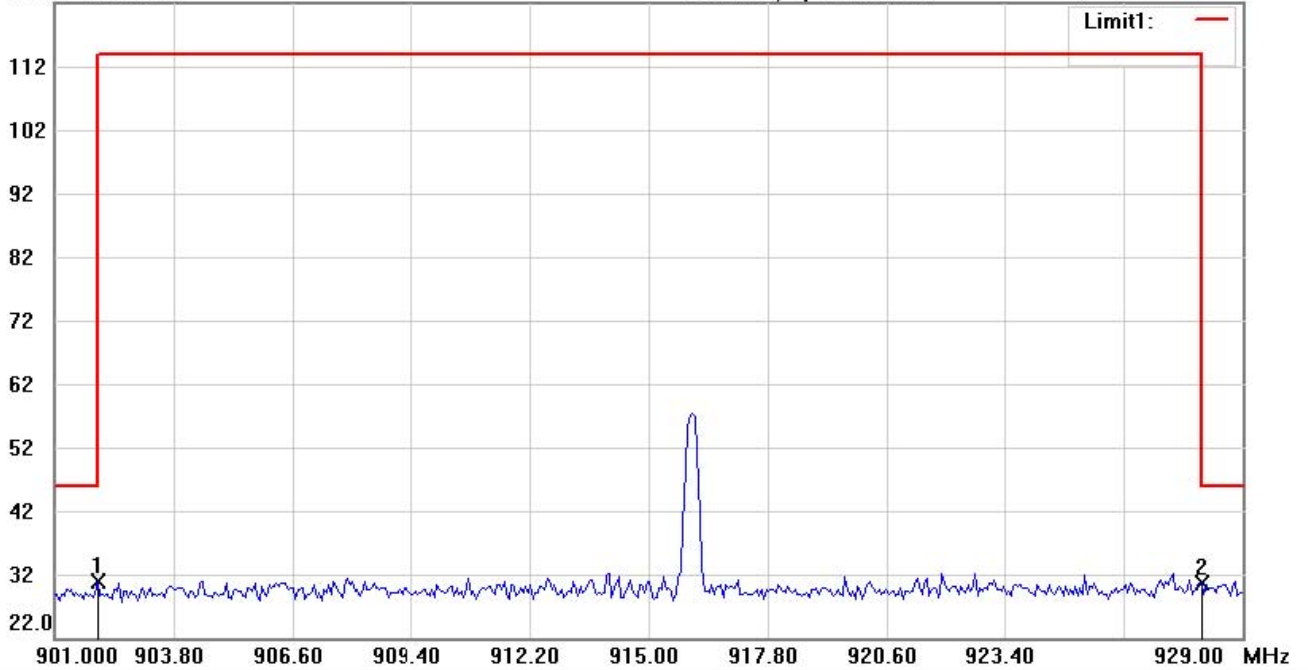

Site : Chamber

Condition : FCC 15.249 Bandedge(902-928)_QP

Polarization: *Horizontal*

EUT : W6M21512-15486

Power : 6 Vd.c.

M/N:

Distance: 3m

Test Mode : TX 916MHz

Note :

Mk.	Frequency (MHz)	Reading (dBuV)	Detector	Corr. factor (dB/m)	Result (dBuV/m)	Limit (dBuV/m)	Ant.Pos (cm)	Tab.Pos (deg.)	Margin (dB)	Comment
*	902.0000	3.41	peak	27.45	30.86	46.00	120	105	-15.14	
	928.0000	2.58	peak	27.95	30.53	46.00	120	105	-15.47	

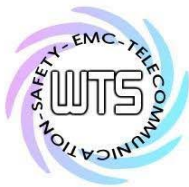

Worldwide Testing Services(Taiwan) Co., Ltd.

Registration number: W6M21512-15486-C-1
 FCC ID: O3I-A15WG014

Radiated Emission Measurement

Operator: Leon

File :bandedge

Data :#2

Date: 2016/1/26

Temperature:24 °C

122.0 dBuV/m

Time: 下午 03:37:45

Humidity:60 %

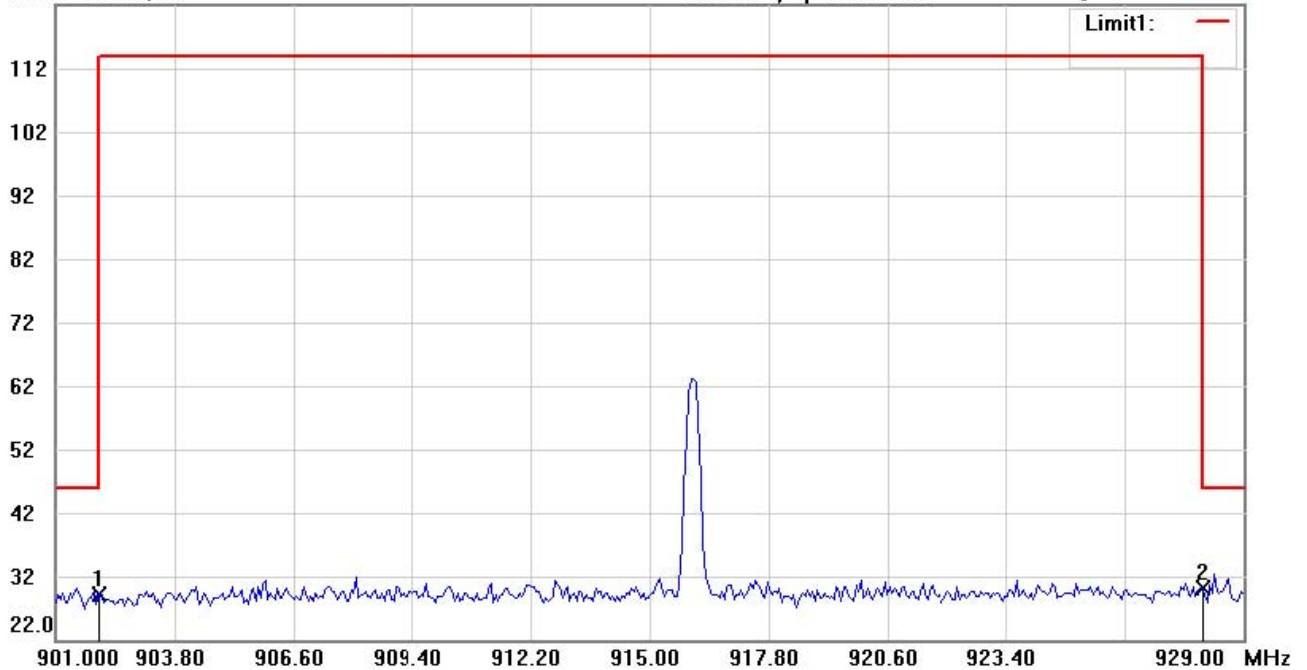

Site : Chamber

Condition : FCC 15.249 Bandedge(902-928)_QP

Polarization: *Vertical*

EUT : W6M21512-15486

Power : 6 Vd.c.

M/N:

Distance: 3m

Test Mode : TX 916MHz

Note :

Mk.	Frequency (MHz)	Reading (dBuV)	Detector	Corr. factor (dB/m)	Result (dBuV/m)	Limit (dBuV/m)	Ant.Pos (cm)	Tab.Pos (deg.)	Margin (dB)	Comment
	902.0000	1.57	peak	27.45	29.02	46.00	100	170	-16.98	
*	928.0000	2.11	peak	27.95	30.06	46.00	100	170	-15.94	

Limit:

Frequency Range (MHz)	Limit (dB μ V/m)	
	Peak	Average
902 – 928	114	94
2400 – 2483.5	74	54
5725 – 5875	74	54

Test equipment used: ETSTW-RE 004, ETSTW-RE 030, ETSTW-RE 111



Registration number: W6M21512-15486-C-1

FCC ID: O3I-A15WG014

3.8 Power Line Conducted Emission

For an intentional radiator which is designed to be connected to the public utility (AC) power line, the radio frequency voltage that is conducted back onto the AC line on any frequency or frequencies within the band 150 kHz to 30 MHz shall not exceed the limits in the table bellows with this provision shall be based on the measurement of the radio frequency voltage between each power line and ground at the power terminals.

This measurement was transact first with instrumentation using an average and peak detector and a 10 kHz bandwidth. If the peak detector achieves a calculated level, the measurement is repeated by an instrumentation using a quasi-peak detector.

Model: A15-WG014 Date: --
 Mode: -- Temperature: 24 °C Engineer: --
 Polarization: -- Humidity: 60 %

Frequency (MHz)	Reading (dBuV)		Factor (dB) Corr.	Result (dBuV)		Limit (dBuV)		Margin (dB)
	QP	Ave.		QP	Ave.	QP	Ave.	
--	--	--	--	--	--	--	--	--
--	--	--	--	--	--	--	--	--
--	--	--	--	--	--	--	--	--
--	--	--	--	--	--	--	--	--
--	--	--	--	--	--	--	--	--
--	--	--	--	--	--	--	--	--

Polarization: --

Frequency (MHz)	Reading (dBuV)		Factor (dB) Corr.	Result (dBuV)		Limit (dBuV)		Margin (dB)
	QP	Ave.		QP	Ave.	QP	Ave.	
--	--	--	--	--	--	--	--	--
--	--	--	--	--	--	--	--	--
--	--	--	--	--	--	--	--	--
--	--	--	--	--	--	--	--	--
--	--	--	--	--	--	--	--	--
--	--	--	--	--	--	--	--	--

- Note:**
1. The formula of measured value as: $\text{Test Result} = \text{Reading} + \text{Correction Factor}$
 2. The Correction Factor = Cable Loss + LISN Insertion Loss
 3. Detector function in the form : PK = Peak, QP = Qusai Peak, AV = Average
 4. All not in the table noted test results are more than 20 dB below the relevant limits.
 5. Measurement uncertainty = ± 1.14 dB; Reported uncertainties represent expanded uncertainties expressed at approximately the 95% confidence level using a coverage factor of k = 2.
 6. Up Line: QP Limit Line, Down Line: Ave Limit Line.
 7. This test is not required because the EUT is battery-used.

Limits:

Frequency of Emission (MHz)	Conducted Limit (dBuV)	
	Quasi Peak	Average
0.15-0.5	66 to 56	56 to 46
0.5-5	56	46
5-30	60	50

Test equipment used: ETSTW-CE 001, ETSTW-CE 016, ETSTW-RE 045

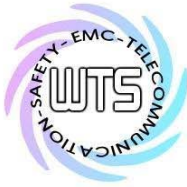

Registration number: W6M21512-15486-C-1
FCC ID: O3I-A15WG014

Appendix

A Photos

1. External Photos
2. Internal Photos
3. Set Up Photo of Radiated Emission

B Measurement diagrams

Spurious Emissions radiated



Registration number: W6M21512-15486-C-1

FCC ID: O3I-A15WG014

External Photos





Registration number: W6M21512-15486-C-1
FCC ID: O3I-A15WG014

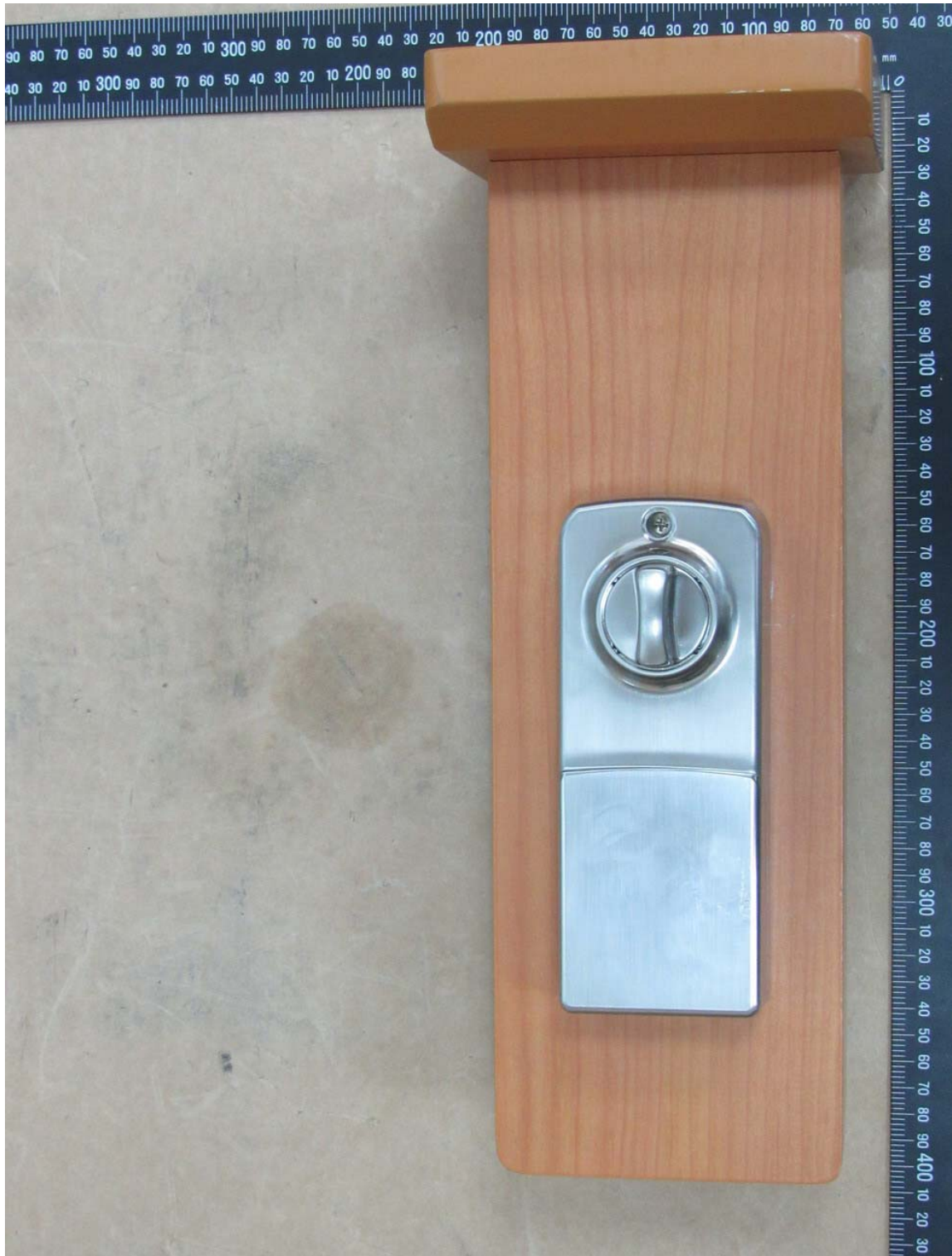



Worldwide Testing Services(Taiwan) Co., Ltd.

Registration number: W6M21512-15486-C-1
FCC ID: O3I-A15WG014

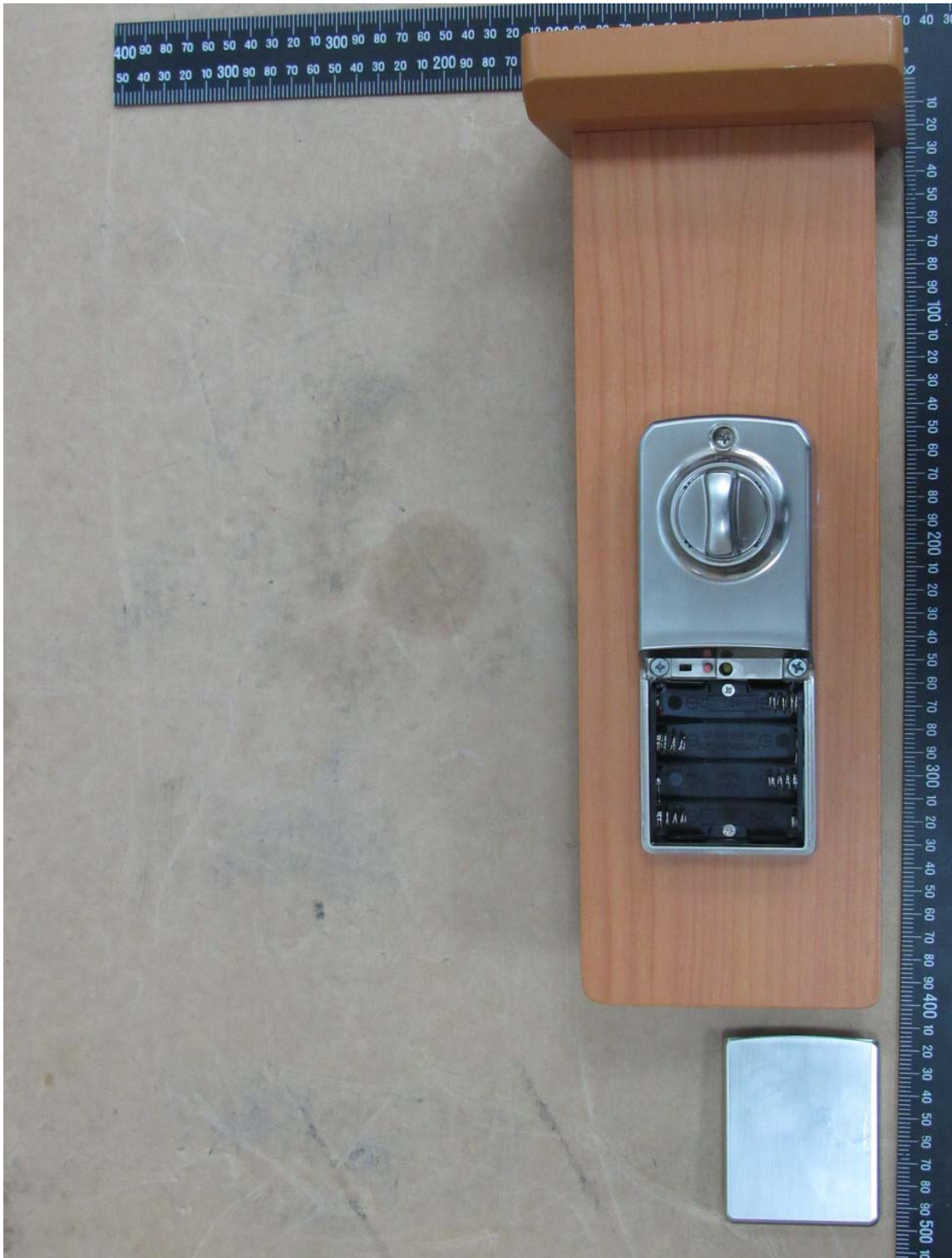



Registration number: W6M21512-15486-C-1

FCC ID: O3I-A15WG014

Internal Photos

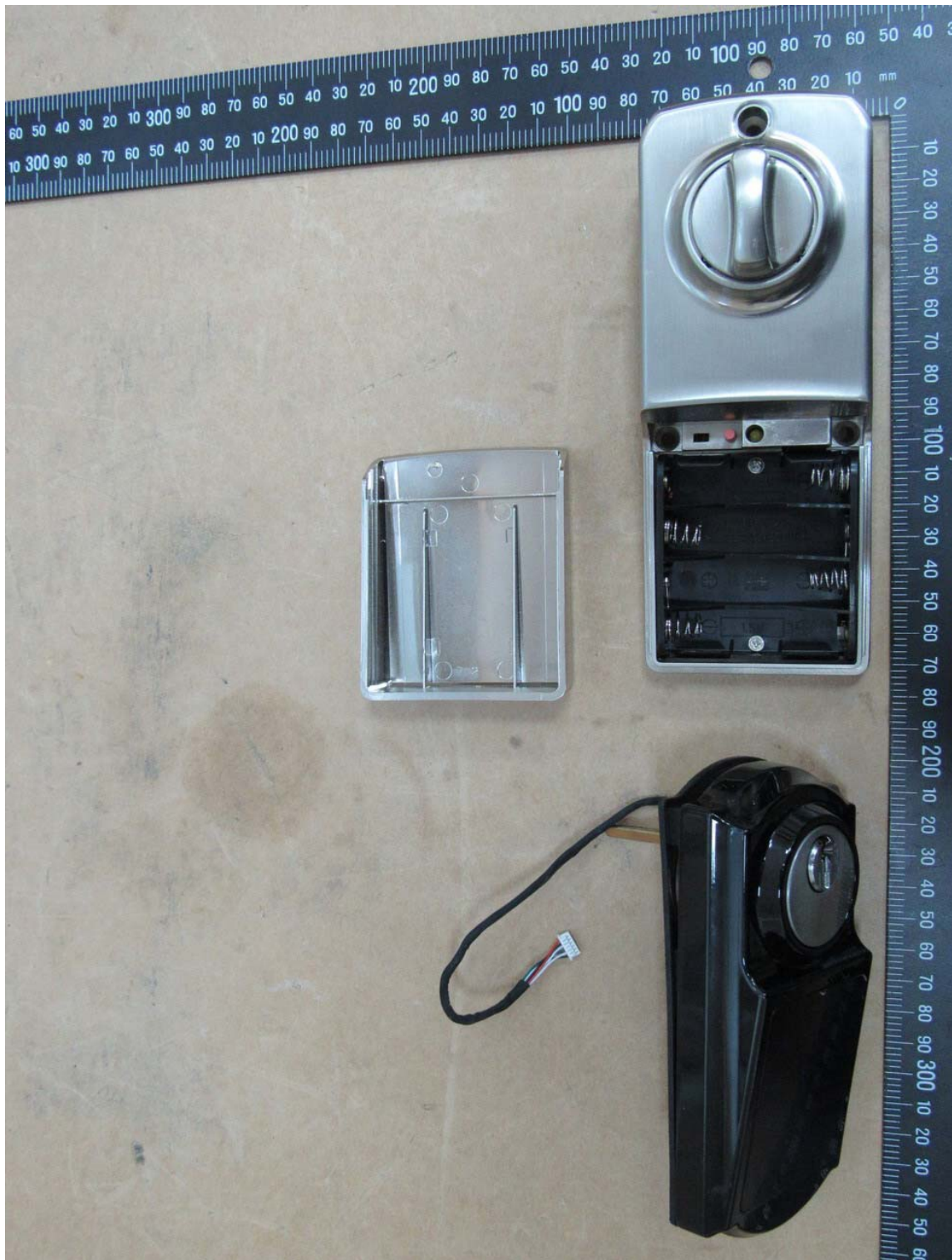



Registration number: W6M21512-15486-C-1
FCC ID: O3I-A15WG014





Registration number: W6M21512-15486-C-1
FCC ID: O3I-A15WG014

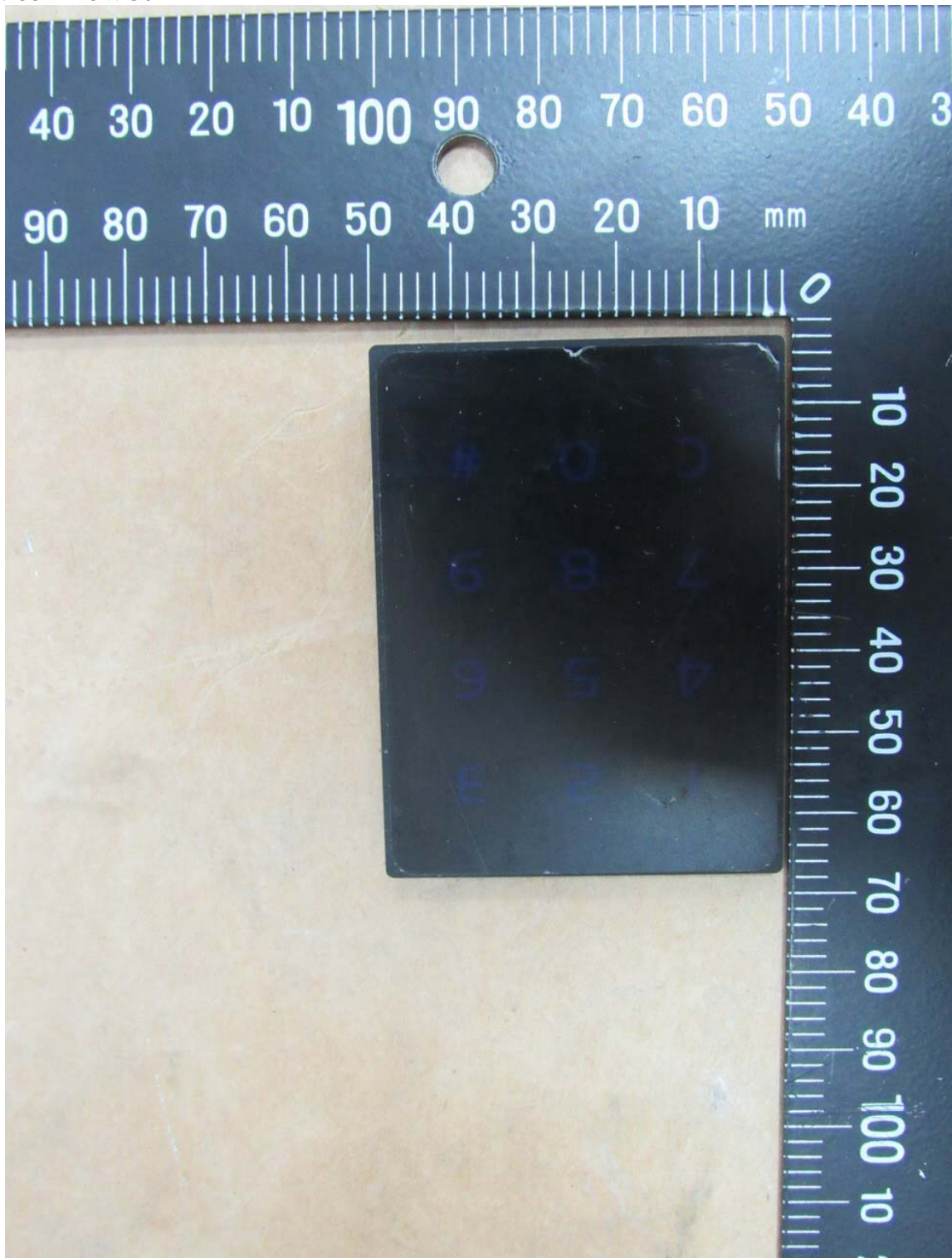



Registration number: W6M21512-15486-C-1
FCC ID: O3I-A15WG014

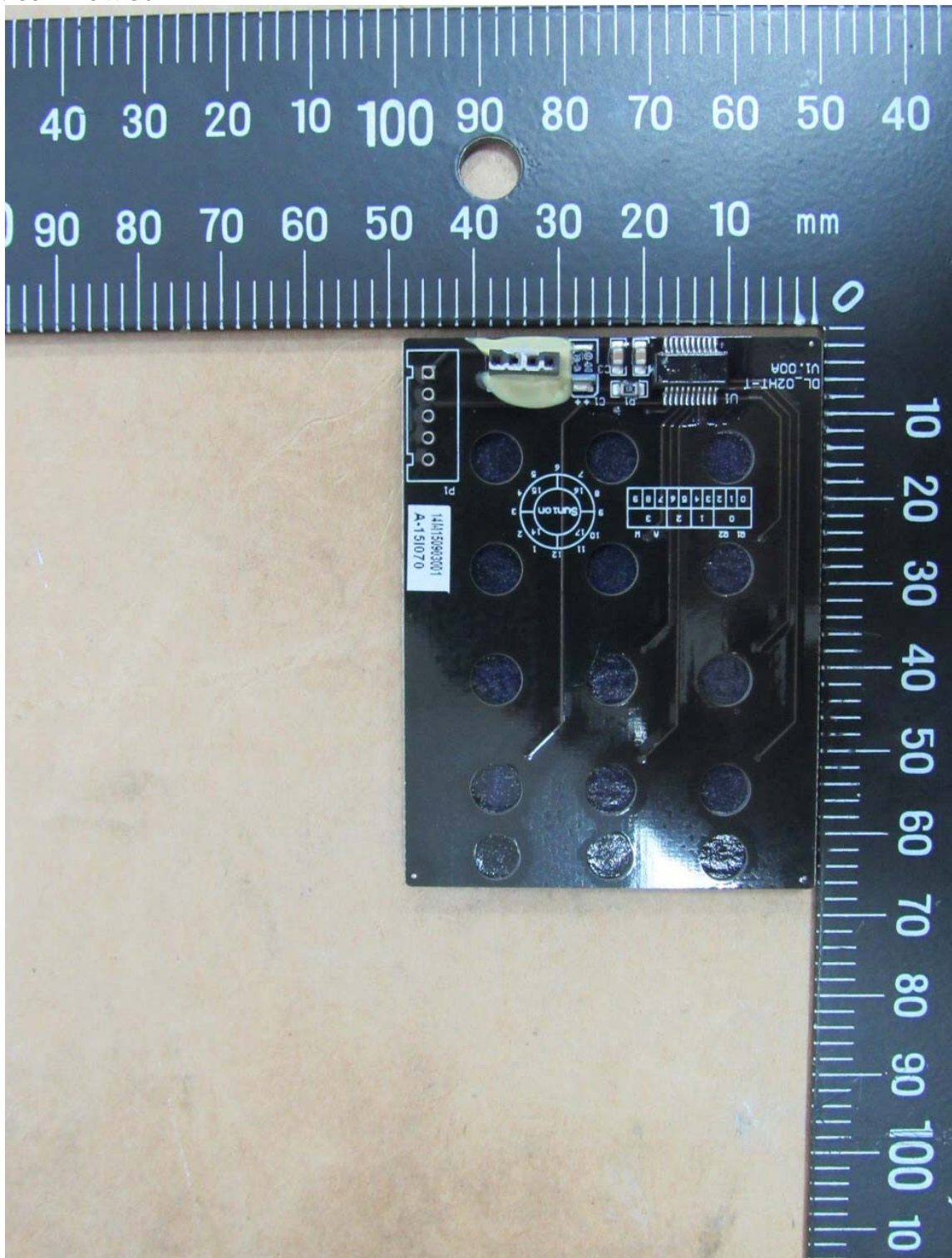



Registration number: W6M21512-15486-C-1
FCC ID: O3I-A15WG014





Registration number: W6M21512-15486-C-1
FCC ID: O3I-A15WG014

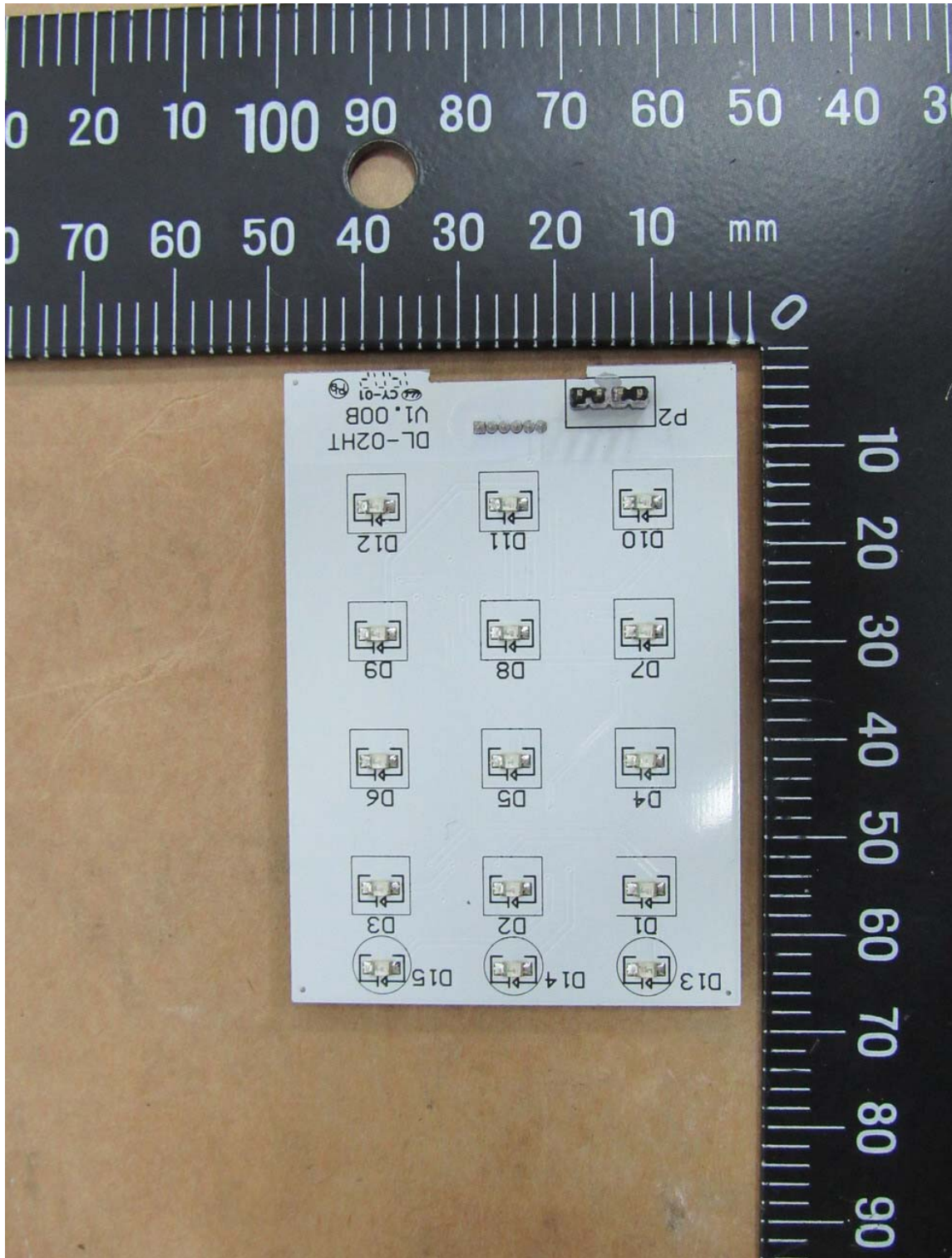

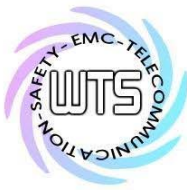

Registration number: W6M21512-15486-C-1
FCC ID: O3I-A15WG014

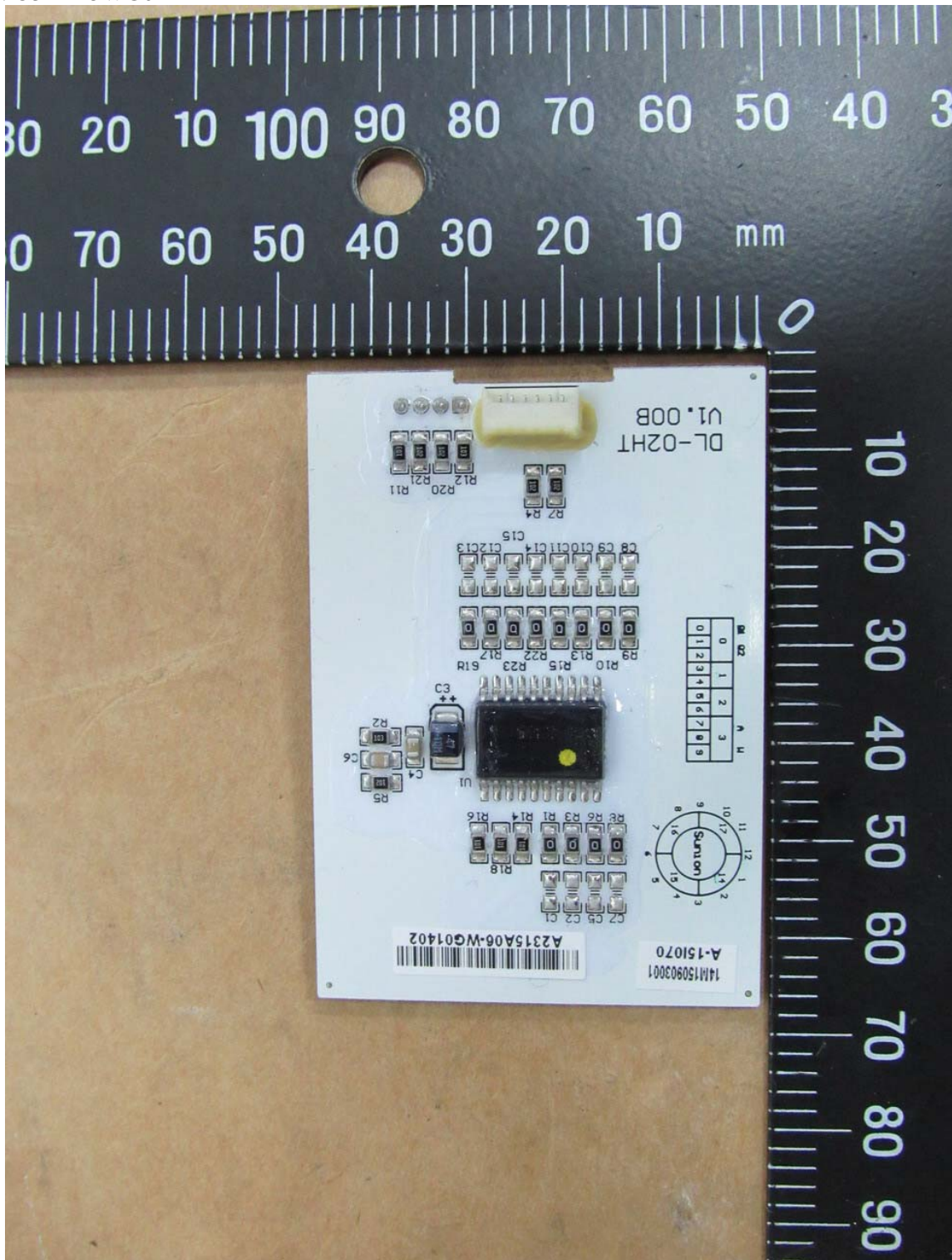



Registration number: W6M21512-15486-C-1
FCC ID: O3I-A15WG014

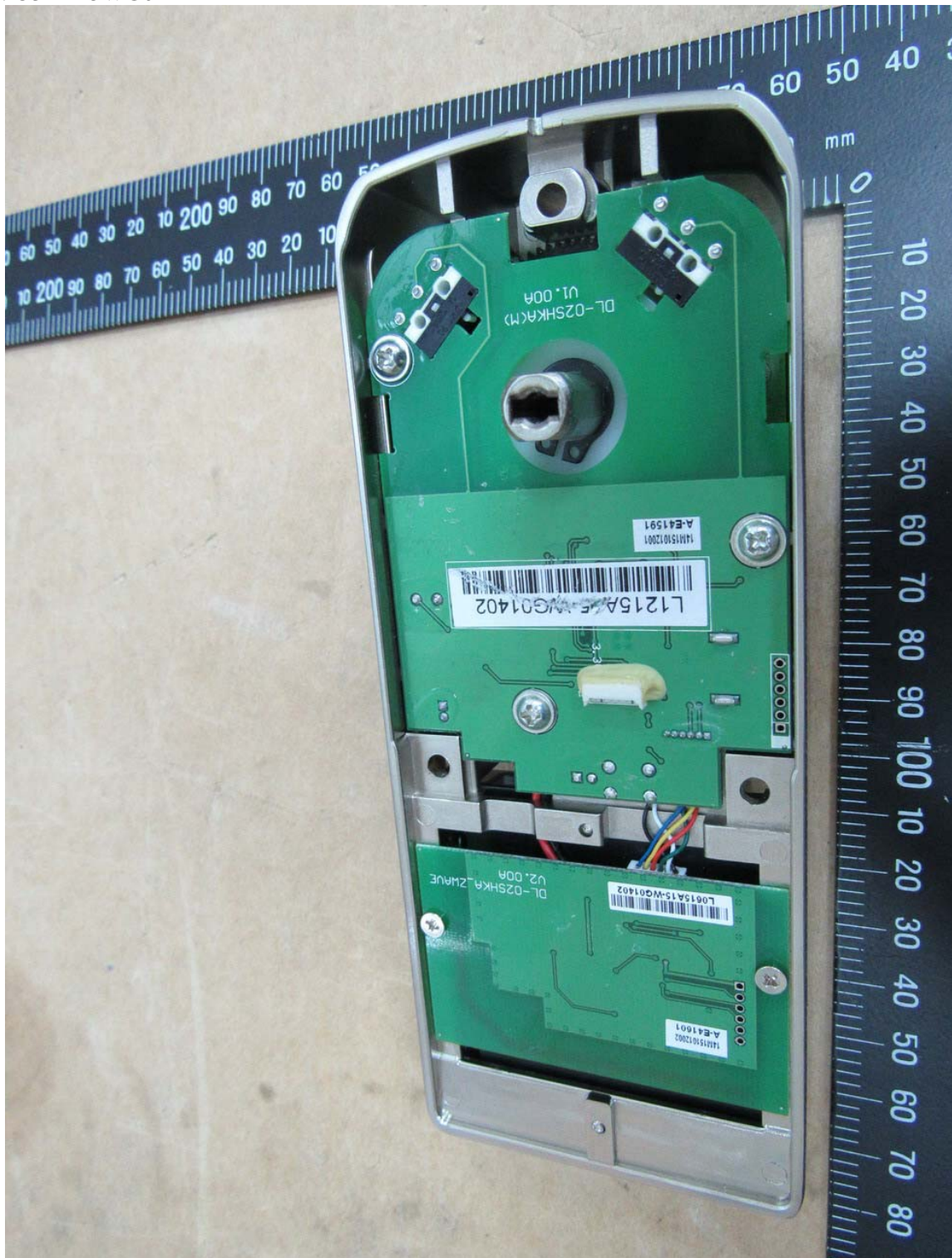

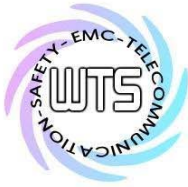

Registration number: W6M21512-15486-C-1
FCC ID: O3I-A15WG014

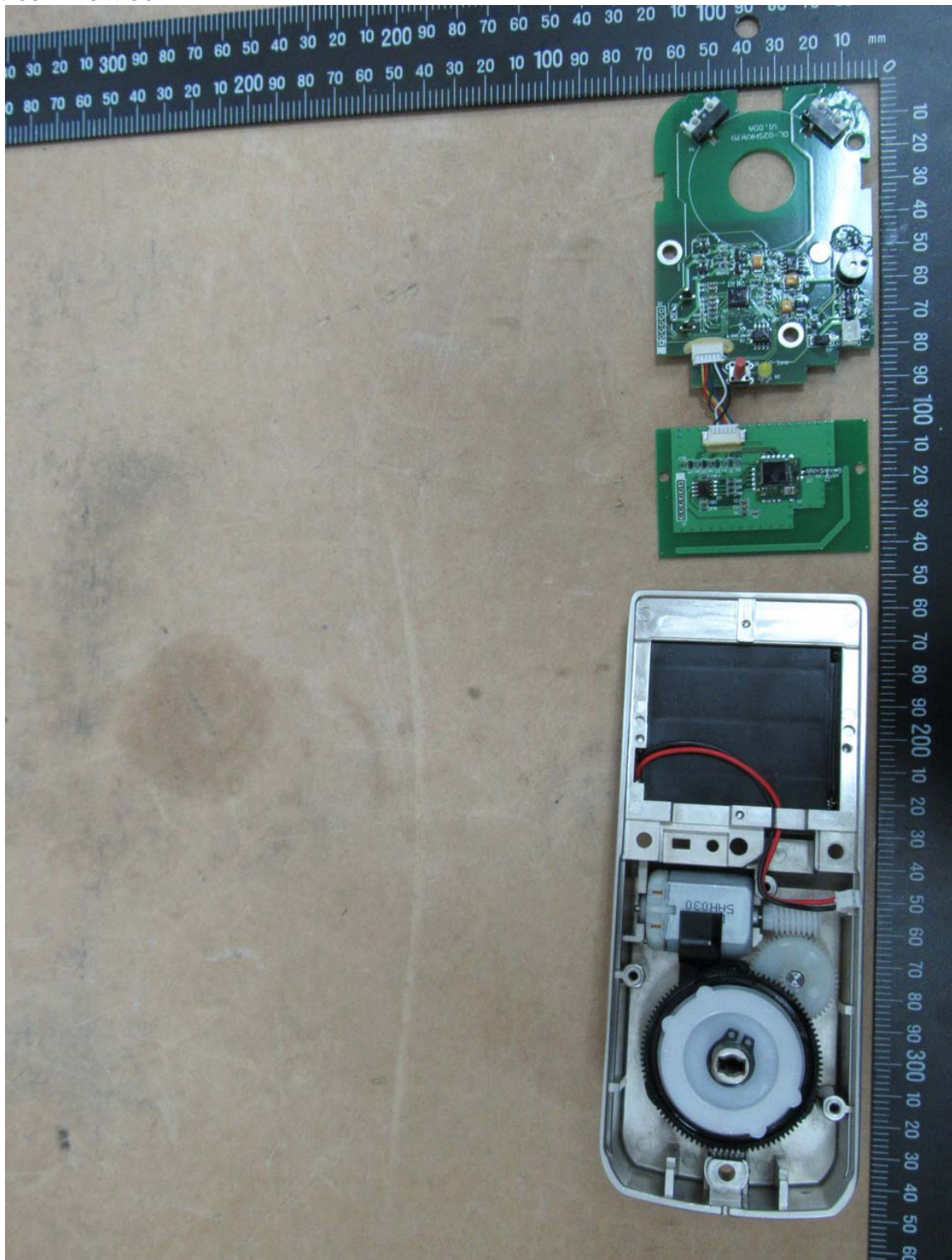

Registration number: W6M21512-15486-C-1
FCC ID: O3I-A15WG014

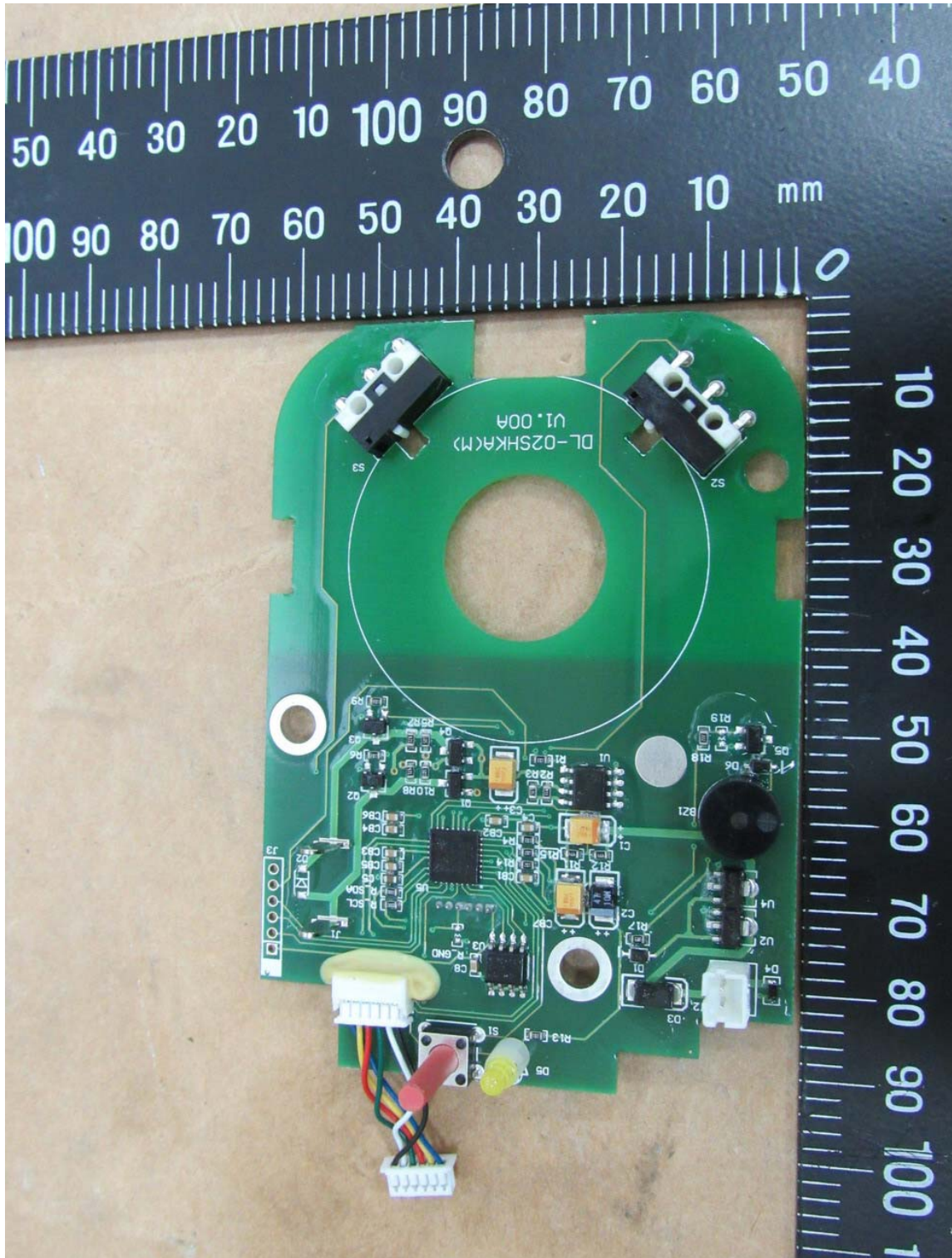

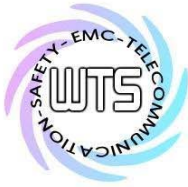

Registration number: W6M21512-15486-C-1
FCC ID: O3I-A15WG014

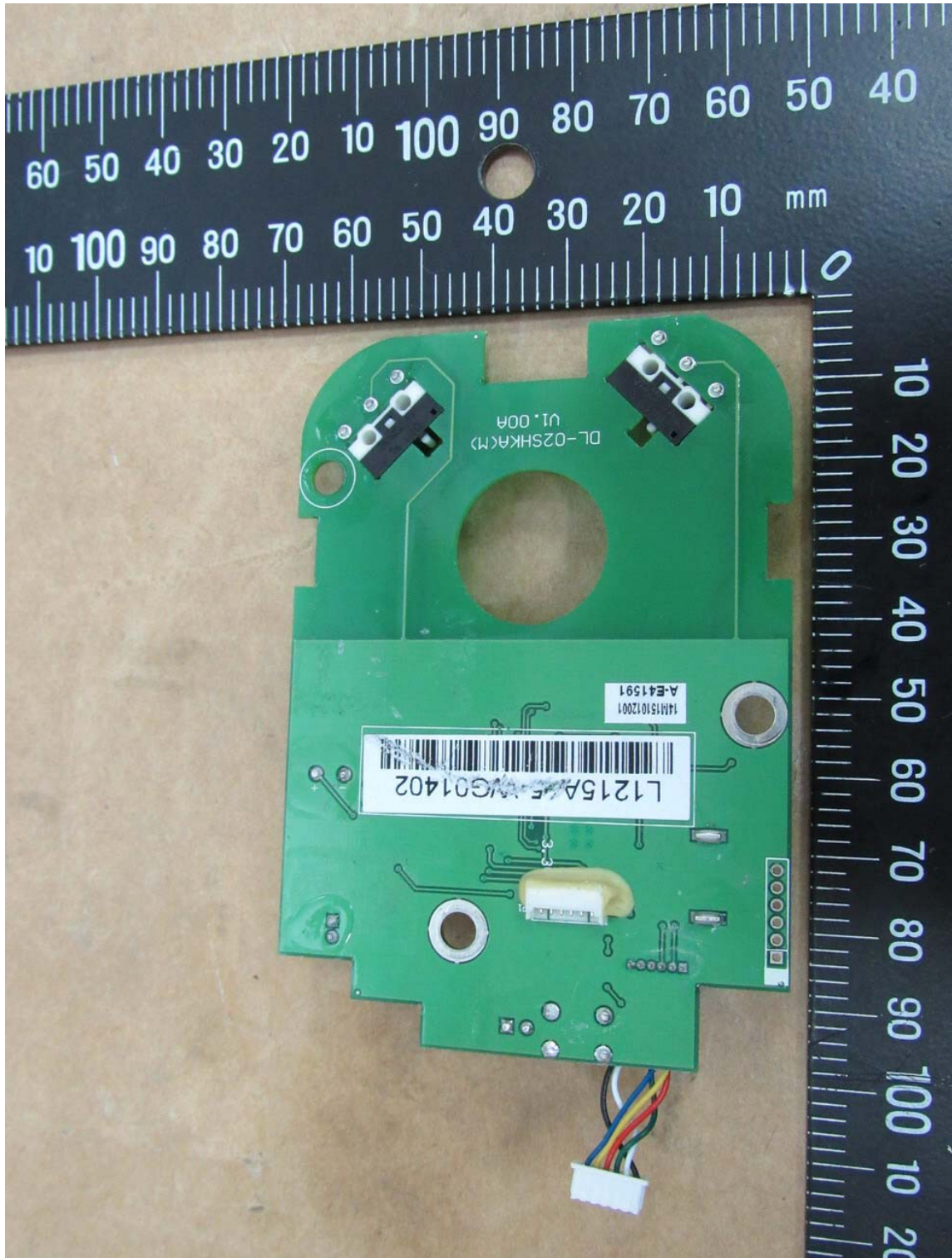



Registration number: W6M21512-15486-C-1
FCC ID: O3I-A15WG014

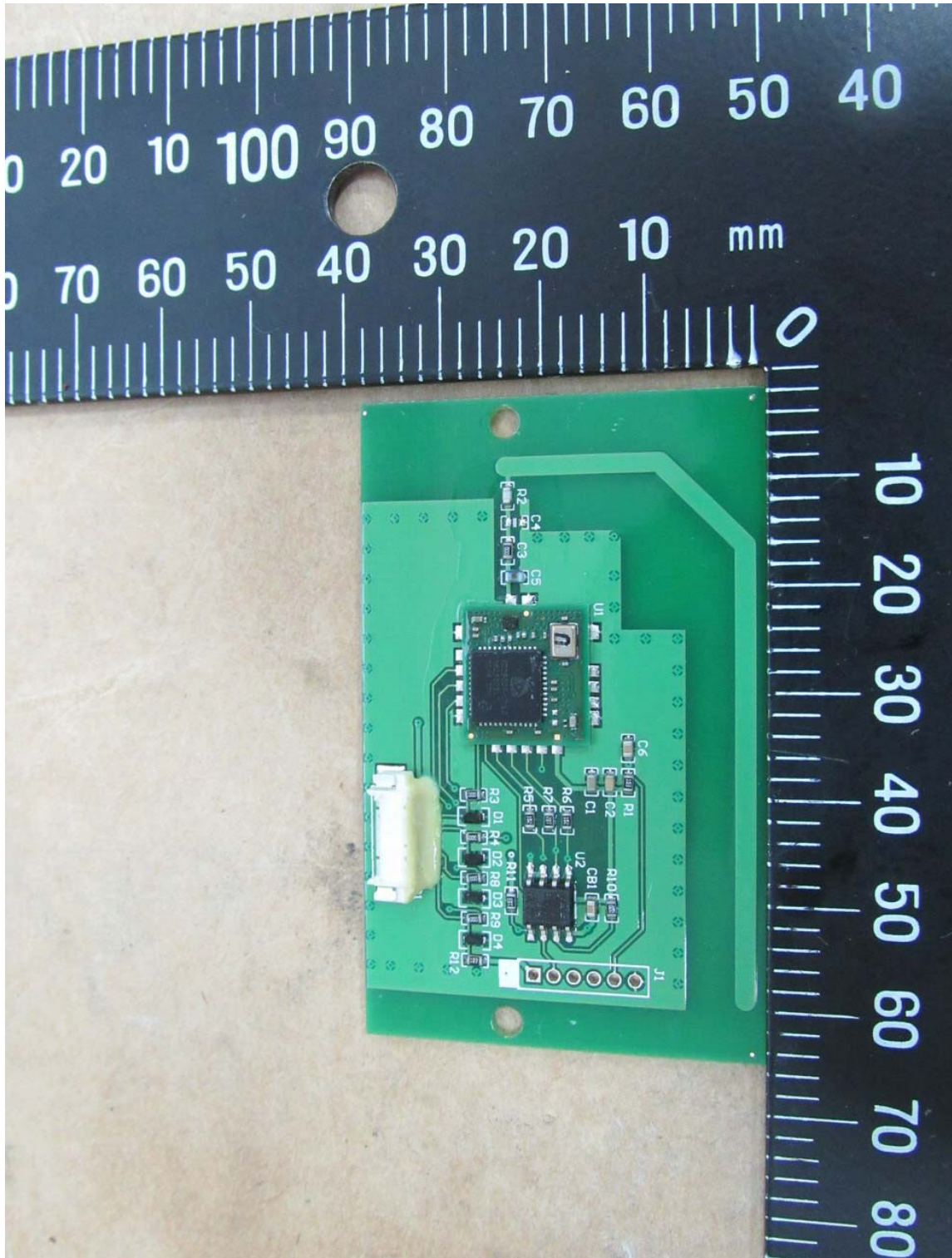



Registration number: W6M21512-15486-C-1
FCC ID: O3I-A15WG014

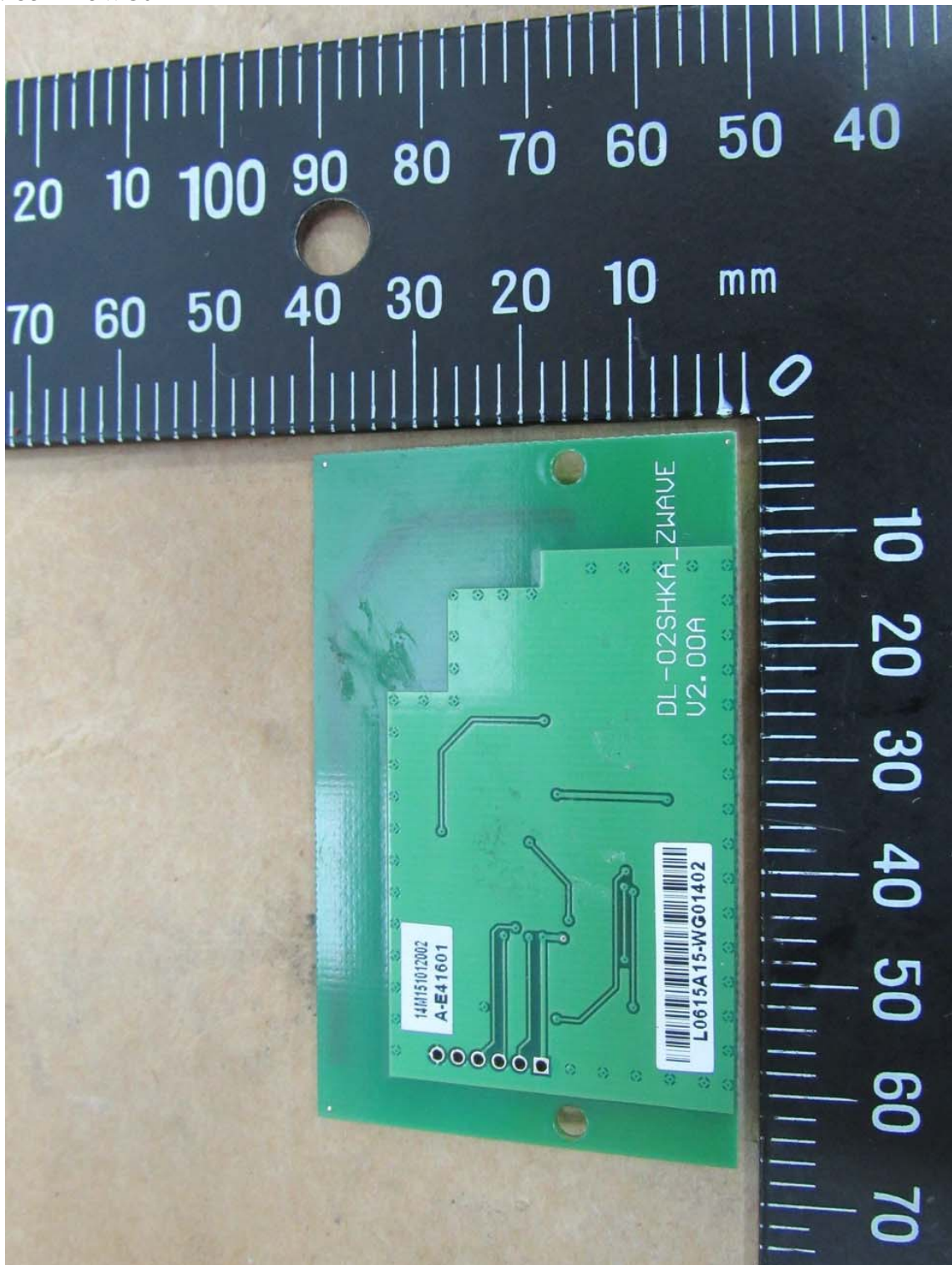



Worldwide Testing Services(Taiwan) Co., Ltd.

Registration number: W6M21512-15486-C-1
FCC ID: O3I-A15WG014
Multi-listing Model No.: TD-509PZ





Registration number: W6M21512-15486-C-1
FCC ID: O3I-A15WG014

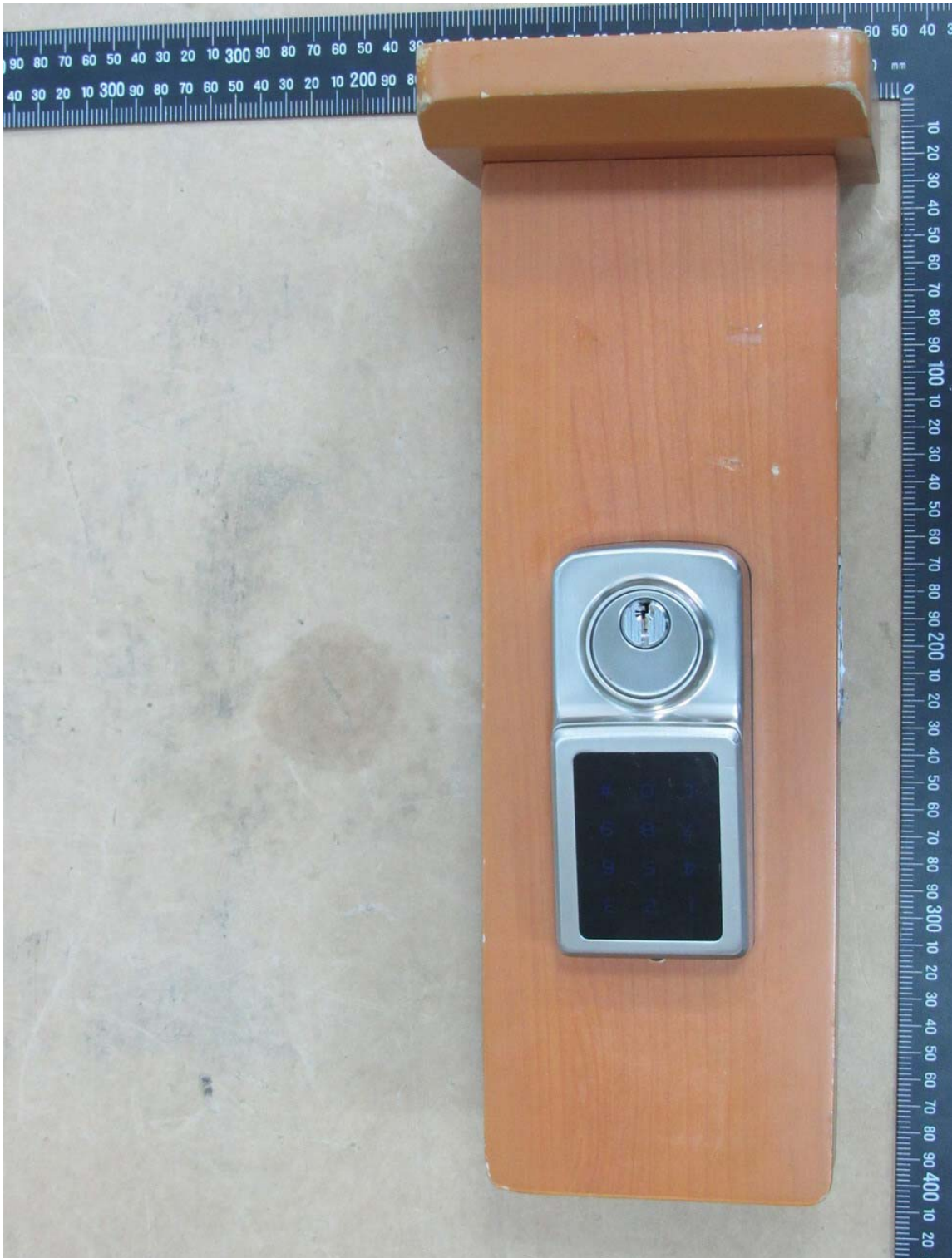



Registration number: W6M21512-15486-C-1

FCC ID: O3I-A15WG014

Set Up Photo of Radiated Emission





Radiated Emission Measurement

Operator: Leon

File :1

Data :#1

Date: 2016/1/23

Temperature:24 °C

80.0 dBuV/m

Time: 上午 07:45:03

Humidity:60 %

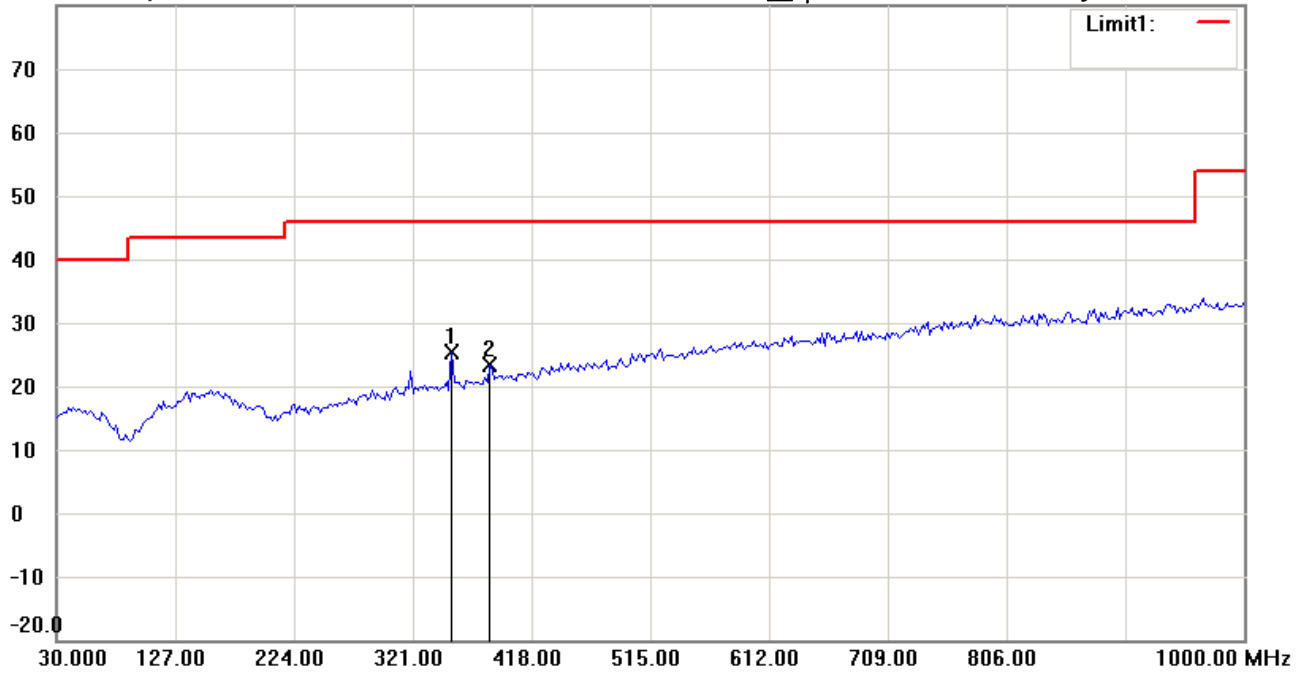

Site : Chamber

Condition : FCC 15.249<1G

EUT : W6M21512-15486

M/N:

Test Mode : TX 908.4MHz

Note :

Polarization: *Horizontal*

Power : 6 Vd.c.

Distance: 3m

Mk.	Frequency (MHz)	Reading (dBuV)	Detector	Corr. factor (dB/m)	Result (dBuV/m)	Limit (dBuV/m)	Ant.Pos (cm)	Tab.Pos (deg.)	Margin (dB)	Comment
*	352.6854	8.01	peak	17.37	25.38	46.00	100	155	-20.62	
	383.7876	5.39	peak	18.11	23.50	46.00	100	60	-22.50	



Radiated Emission Measurement

Operator: Leon

File :1

Data :#2

Date: 2016/1/23

Temperature:24 °C

80.0 dBuV/m

Time: 上午 07:47:53

Humidity:60 %

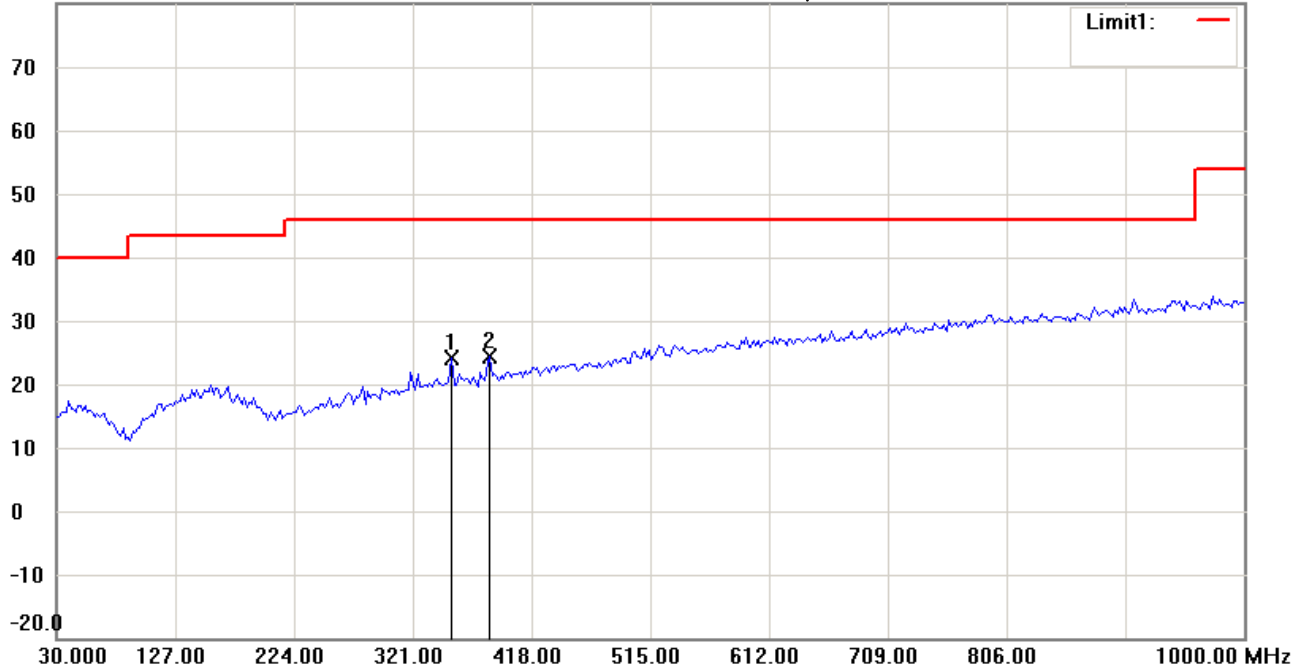

Site : Chamber

Condition : FCC 15.249<1G

EUT : W6M21512-15486

M/N:

Test Mode : TX 908.4MHz

Note :

Polarization: *Vertical*

Power : 6 Vd.c.

Distance: 3m

Mk.	Frequency (MHz)	Reading (dBuV)	Detector	Corr. factor (dB/m)	Result (dBuV/m)	Limit (dBuV/m)	Ant.Pos (cm)	Tab.Pos (deg.)	Margin (dB)	Comment
	352.6854	6.73	peak	17.37	24.10	46.00	100	75	-21.90	
*	383.7876	6.35	peak	18.11	24.46	46.00	100	235	-21.54	



Radiated Emission Measurement

Operator: Leon

File :3

Data :#1

Date: 2016/1/18

Temperature:24 °C

90.0 dBuV/m

Time: 上午 10:54:09

Humidity:60 %

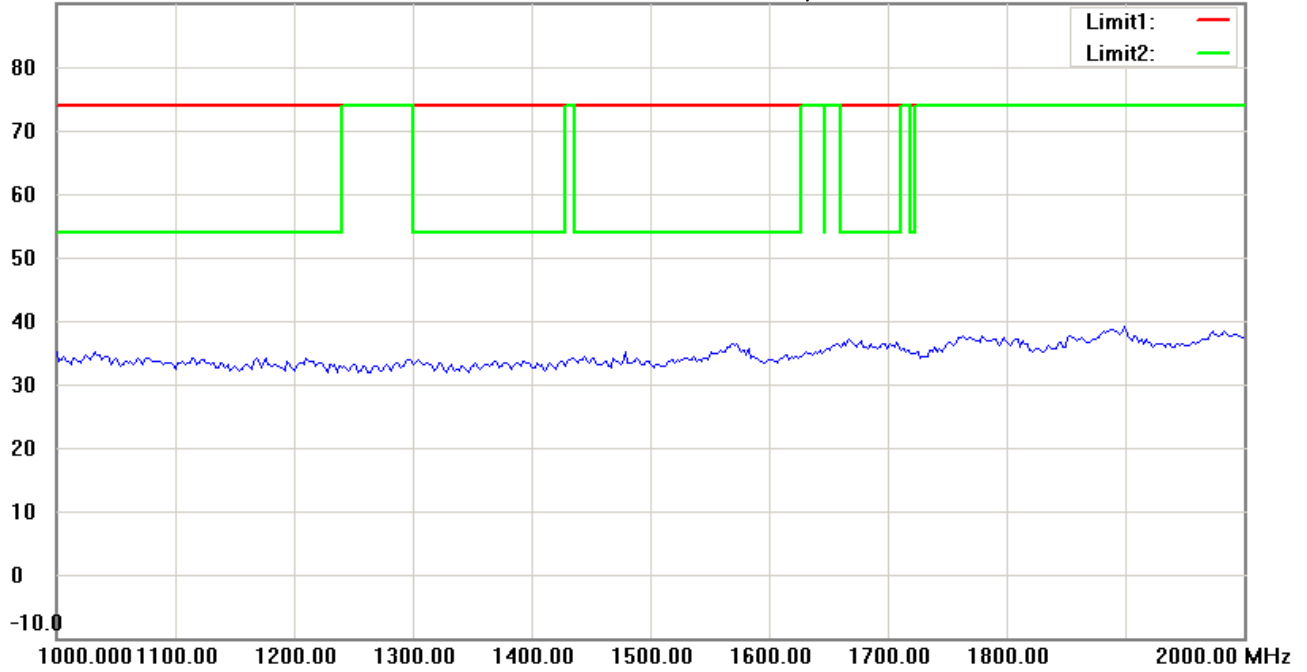

Site : Chamber

Condition : FCC 15.249 PK >1G

Polarization: *Horizontal*

EUT : W6M21512-15486

Power : 6 Vd.c.

M/N:

Distance: 3m

Test Mode : TX 908.4MHz

Note :

Mk.	Frequency (MHz)	Reading (dBuV)	Detector	Corr. factor (dB/m)	Result (dBuV/m)	Limit (dBuV/m)	Ant.Pos (cm)	Tab.Pos (deg.)	Margin (dB)	Comment
-----	-----------------	----------------	----------	---------------------	-----------------	----------------	--------------	----------------	-------------	---------



Radiated Emission Measurement

Operator: Leon

File :3

Data :#5

Date: 2016/1/18

Temperature:24 °C

90.0 dBuV/m

Time: 上午 10:54:58

Humidity:60 %

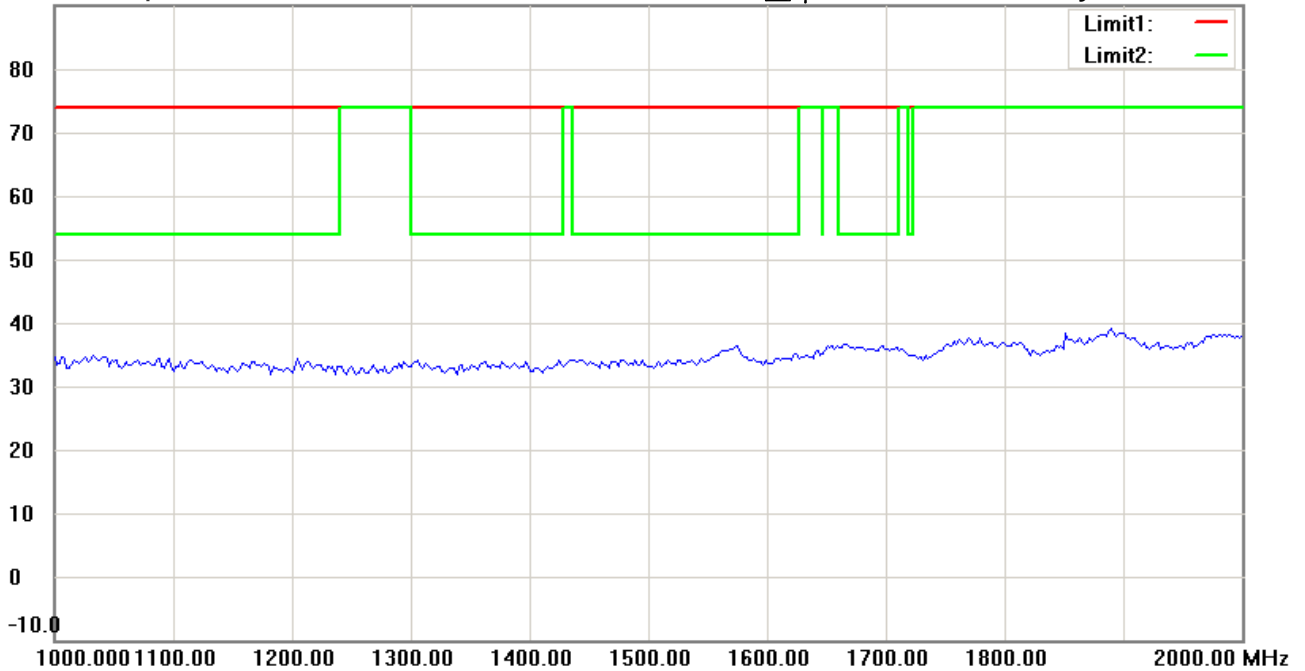

Site : Chamber

Condition : FCC 15.249 PK >1G

Polarization: *Vertical*

EUT : W6M21512-15486

Power : 6 Vd.c.

M/N:

Distance: 3m

Test Mode : TX 908.4MHz

Note :

Mk.	Frequency (MHz)	Reading (dBuV)	Detector	Corr. factor (dB/m)	Result (dBuV/m)	Limit (dBuV/m)	Ant.Pos (cm)	Tab.Pos (deg.)	Margin (dB)	Comment



Radiated Emission Measurement

Operator: Leon

File :3

Data :#2

Date: 2016/1/18

Temperature:24 °C

90.0 dBuV/m

Time: 上午 10:57:17

Humidity:60 %

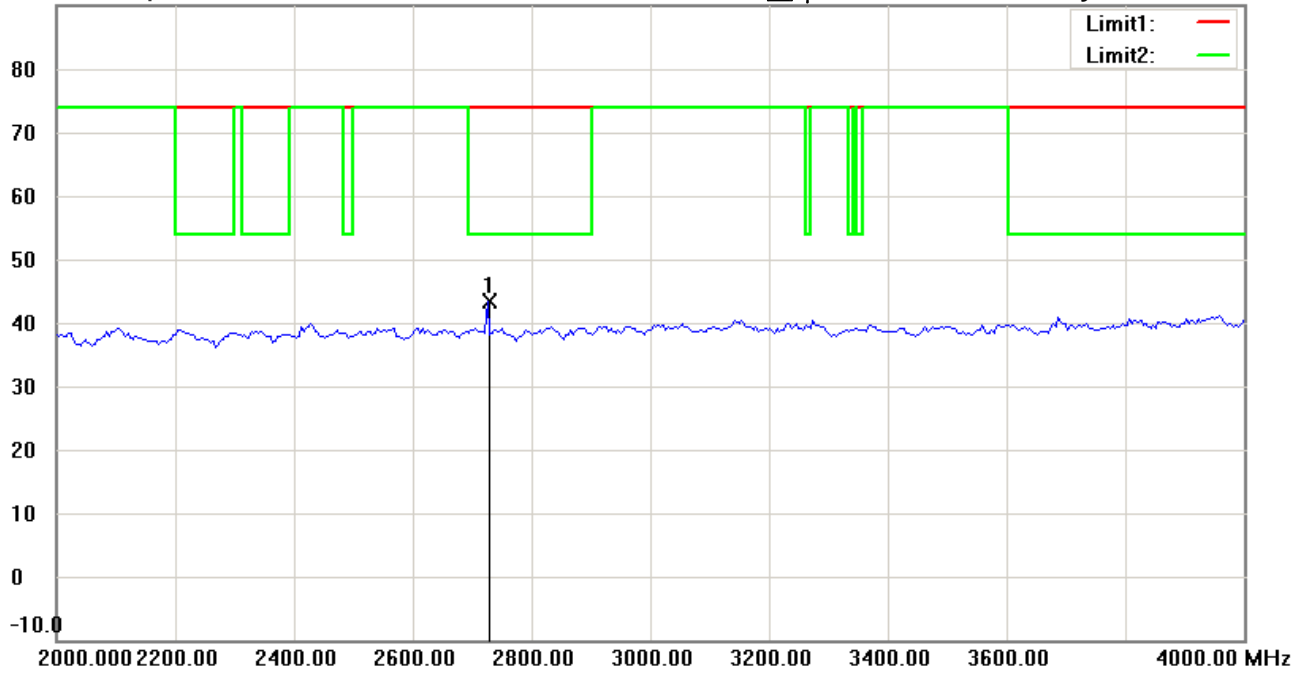

Site : Chamber

Condition : FCC 15.249 PK >1G

Polarization: *Horizontal*

EUT : W6M21512-15486

Power : 6 Vd.c.

M/N:

Distance: 3m

Test Mode : TX 908.4MHz

Note :

Mk.	Frequency (MHz)	Reading (dBuV)	Detector	Corr. factor (dB/m)	Result (dBuV/m)	Limit (dBuV/m)	Ant.Pos (cm)	Tab.Pos (deg.)	Margin (dB)	Comment
*	2725.451	47.44	peak	-4.10	43.34	74.00	100	30	-30.66	



Radiated Emission Measurement

Operator: Leon

File :3

Data :#6

Date: 2016/1/18

Temperature:24 °C

90.0 dBuV/m

Time: 上午 10:59:03

Humidity:60 %

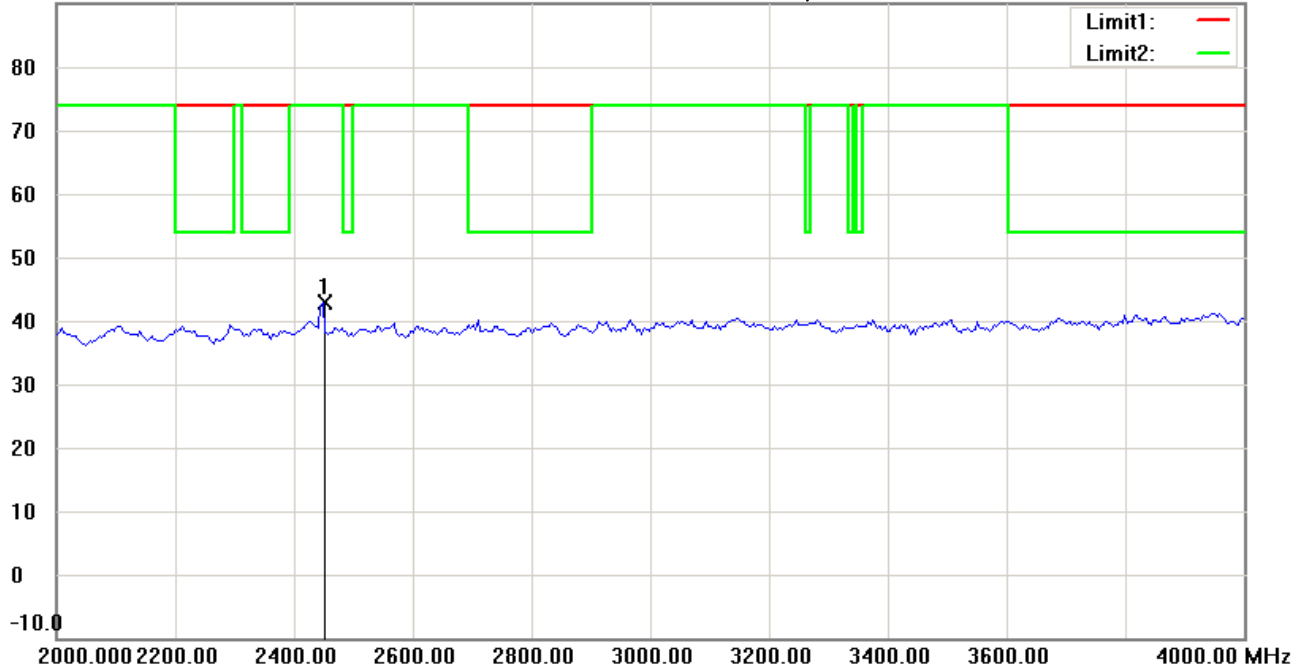

Site : Chamber

Condition : FCC 15.249 PK >1G

Polarization: *Vertical*

EUT : W6M21512-15486

Power : 6 Vd.c.

M/N:

Distance: 3m

Test Mode : TX 908.4MHz

Note :

Mk.	Frequency (MHz)	Reading (dBuV)	Detector	Corr. factor (dB/m)	Result (dBuV/m)	Limit (dBuV/m)	Ant.Pos (cm)	Tab.Pos (deg.)	Margin (dB)	Comment
*	2448.898	47.26	peak	-4.49	42.77	74.00	100	20	-31.23	



Radiated Emission Measurement

Operator: Leon

File :3

Data :#3

Date: 2016/1/18

Temperature:24 °C

90.0 dBuV/m

Time: 上午 11:00:05

Humidity:60 %

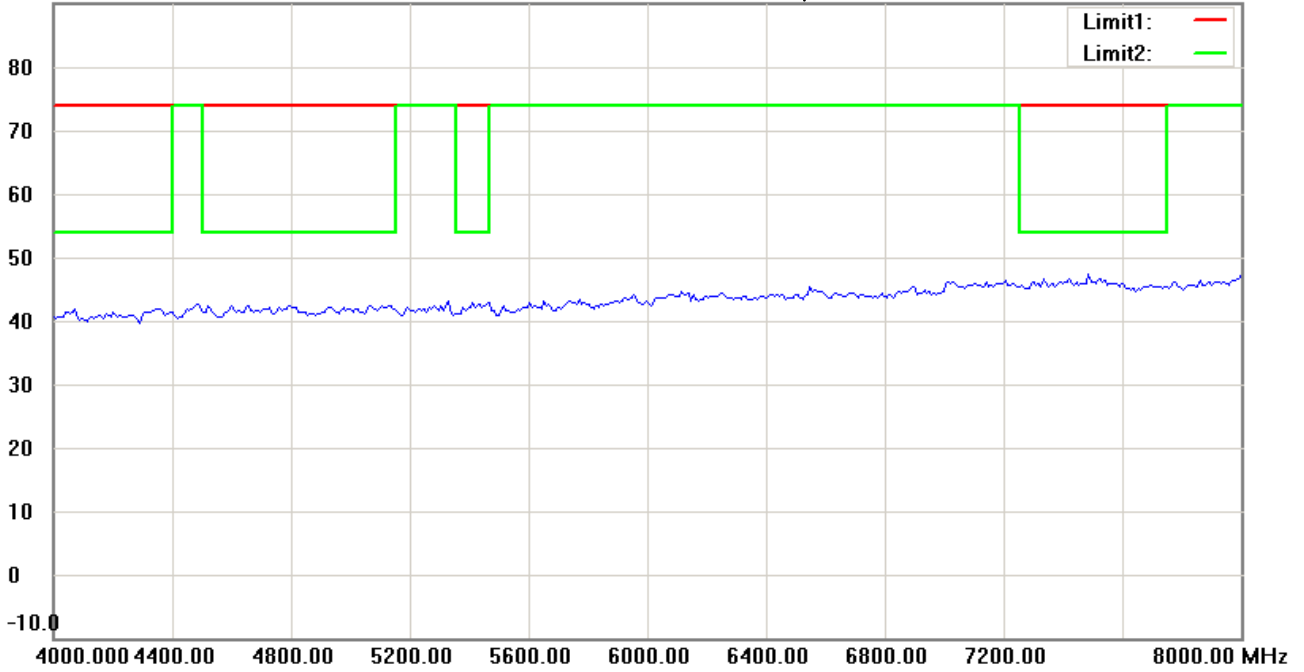

Site : Chamber

Condition : FCC 15.249 PK >1G

EUT : W6M21512-15486

M/N:

Test Mode : TX 908.4MHz

Note :

Polarization: *Horizontal*

Power : 6 Vd.c.

Distance: 3m

Mk.	Frequency (MHz)	Reading (dBuV)	Detector	Corr. factor (dB/m)	Result (dBuV/m)	Limit (dBuV/m)	Ant.Pos (cm)	Tab.Pos (deg.)	Margin (dB)	Comment
-----	-----------------	----------------	----------	---------------------	-----------------	----------------	--------------	----------------	-------------	---------



Radiated Emission Measurement

Operator: Leon

File :3

Data :#7

Date: 2016/1/18

Temperature:24 °C

90.0 dBuV/m

Time: 上午 11:00:59

Humidity:60 %

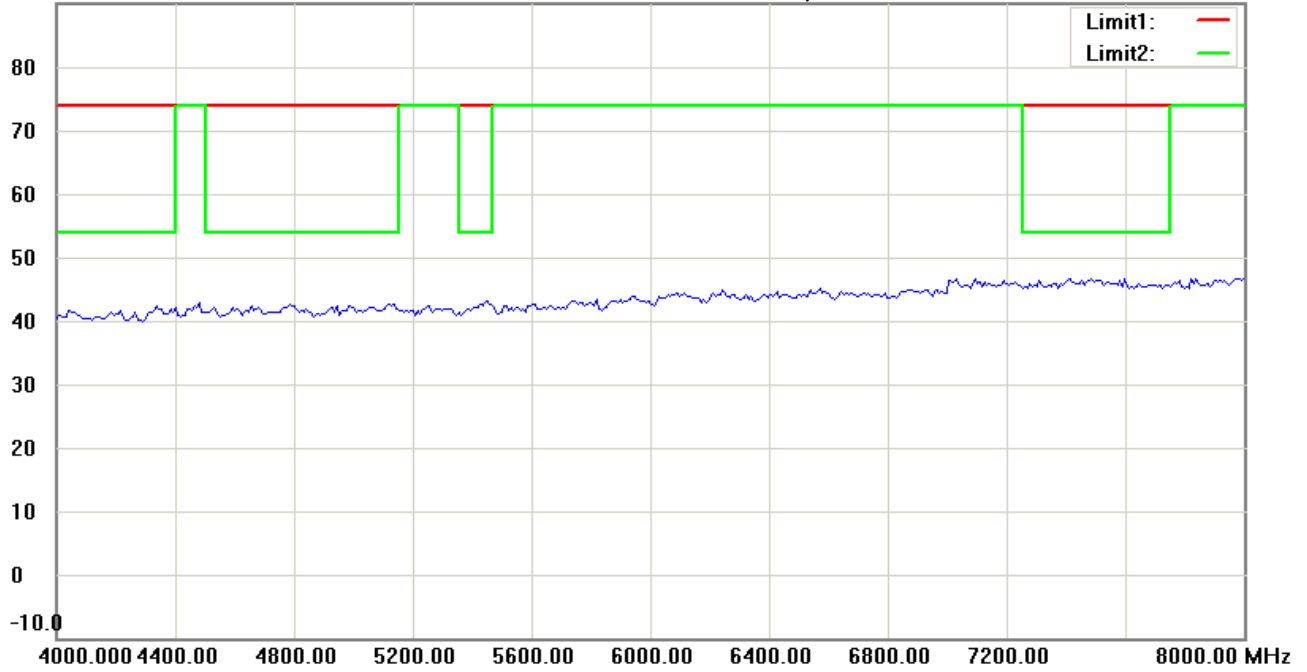

Site : Chamber

Condition : FCC 15.249 PK >1G

EUT : W6M21512-15486

M/N:

Test Mode : TX 908.4MHz

Note :

Polarization: *Vertical*

Power : 6 Vd.c.

Distance: 3m

Mk.	Frequency (MHz)	Reading (dBuV)	Detector	Corr. factor (dB/m)	Result (dBuV/m)	Limit (dBuV/m)	Ant.Pos (cm)	Tab.Pos (deg.)	Margin (dB)	Comment
-----	-----------------	----------------	----------	---------------------	-----------------	----------------	--------------	----------------	-------------	---------



Radiated Emission Measurement

Operator: Leon

File :3

Data :#4

Date: 2016/1/18

Temperature:24 °C

90.0 dBuV/m

Time: 上午 11:03:31

Humidity:60 %

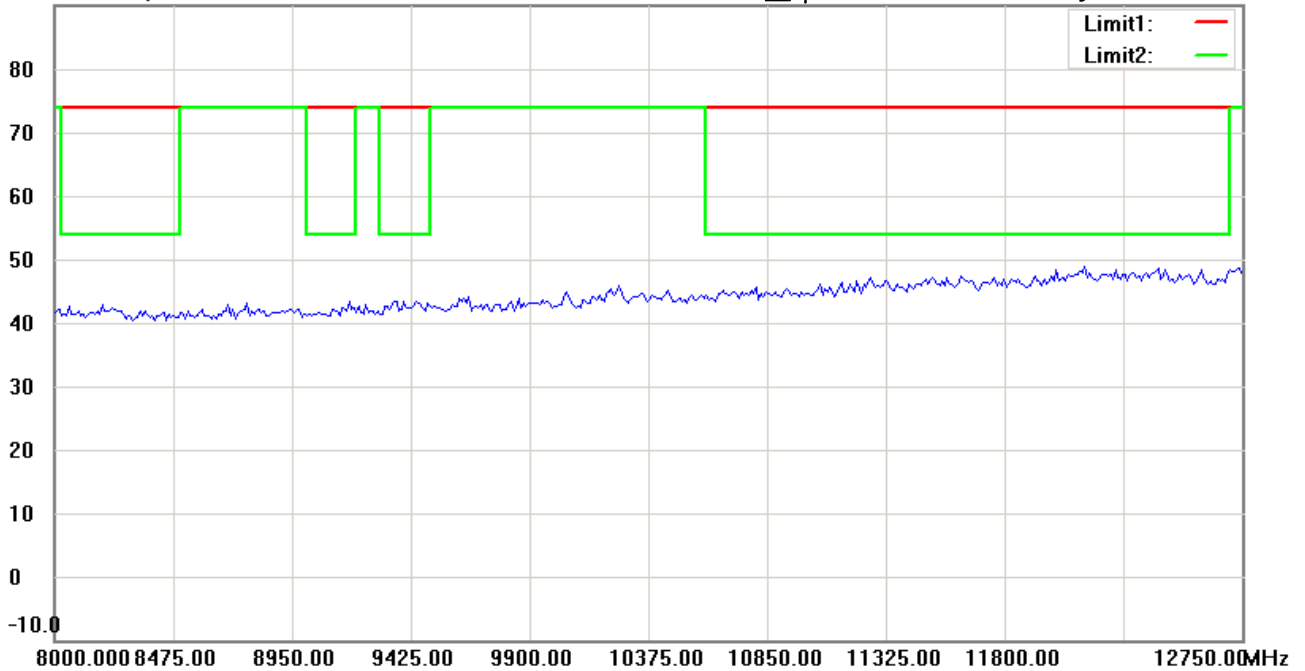

Site : Chamber

Condition : FCC 15.249 PK >1G

Polarization: *Horizontal*

EUT : W6M21512-15486

Power : 6 Vd.c.

M/N:

Distance: 3m

Test Mode : TX 908.4MHz

Note :

Mk.	Frequency (MHz)	Reading (dBuV)	Detector	Corr. factor (dB/m)	Result (dBuV/m)	Limit (dBuV/m)	Ant.Pos (cm)	Tab.Pos (deg.)	Margin (dB)	Comment
-----	-----------------	----------------	----------	---------------------	-----------------	----------------	--------------	----------------	-------------	---------



Radiated Emission Measurement

Operator: Leon

File :3

Data :#8

Date: 2016/1/18

Temperature:24 °C

90.0 dBuV/m

Time: 上午 11:04:33

Humidity:60 %

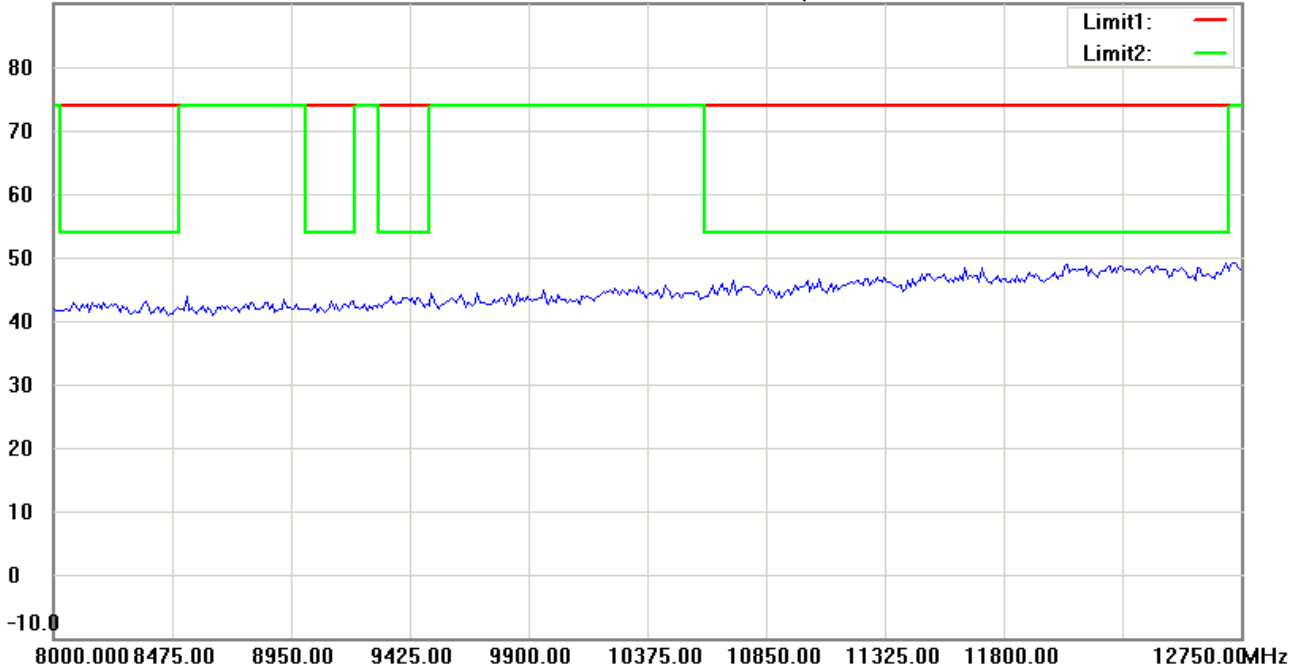

Site : Chamber

Condition : FCC 15.249 PK >1G

Polarization: *Vertical*

EUT : W6M21512-15486

Power : 6 Vd.c.

M/N:

Distance: 3m

Test Mode : TX 908.4MHz

Note :

Mk.	Frequency (MHz)	Reading (dBuV)	Detector	Corr. factor (dB/m)	Result (dBuV/m)	Limit (dBuV/m)	Ant.Pos (cm)	Tab.Pos (deg.)	Margin (dB)	Comment
-----	-----------------	----------------	----------	---------------------	-----------------	----------------	--------------	----------------	-------------	---------



Radiated Emission Measurement

Operator: Leon

File :1

Data :#1

Date: 2016/1/23

Temperature:24 °C

80.0 dBuV/m

Time: 上午 07:57:53

Humidity:60 %

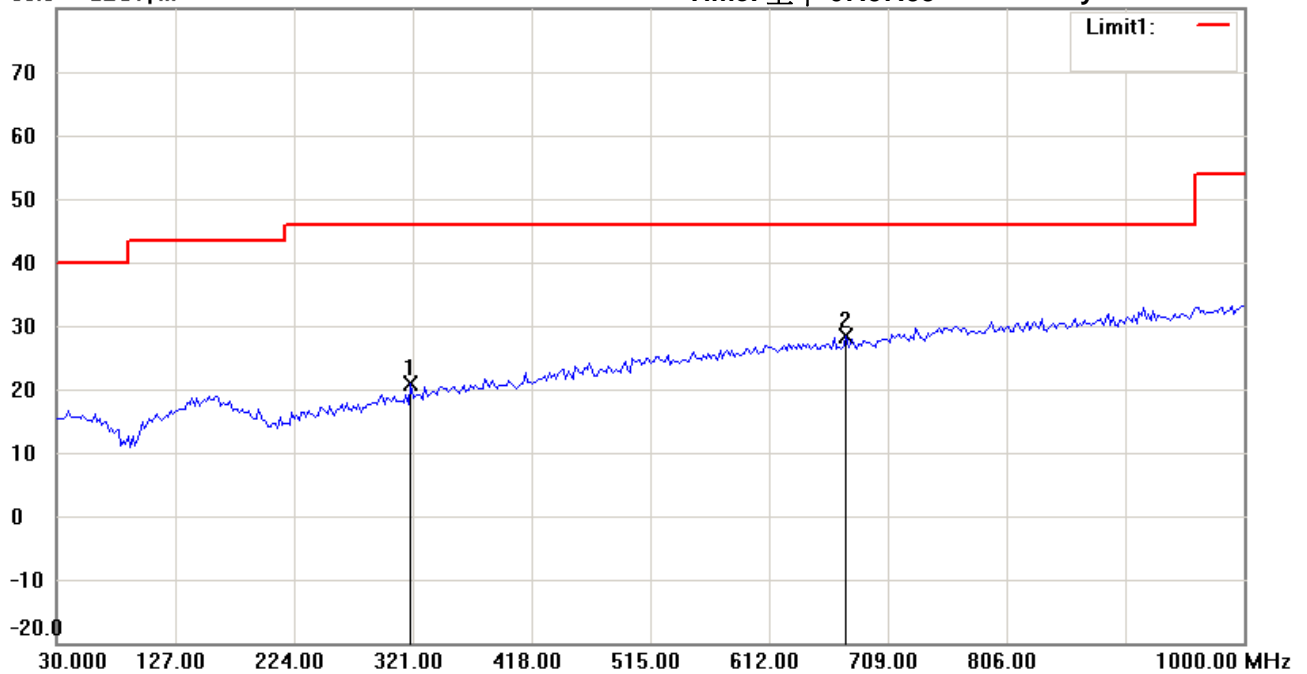

Site : Chamber

Condition : FCC 15.249<1G

EUT : W6M21512-15486

M/N:

Test Mode : TX 916MHz

Note :

Polarization: *Horizontal*

Power : 6 Vd.c.

Distance: 3m

Mk.	Frequency (MHz)	Reading (dBuV)	Detector	Corr. factor (dB/m)	Result (dBuV/m)	Limit (dBuV/m)	Ant.Pos (cm)	Tab.Pos (deg.)	Margin (dB)	Comment
	319.6392	4.49	peak	16.46	20.95	46.00	100	175	-25.05	
*	675.3706	4.27	peak	24.18	28.45	46.00	100	90	-17.55	



Radiated Emission Measurement

Operator: Leon

File :1

Data :#2

Date: 2016/1/23

Temperature:24 °C

80.0 dBuV/m

Time: 上午 07:58:39

Humidity:60 %

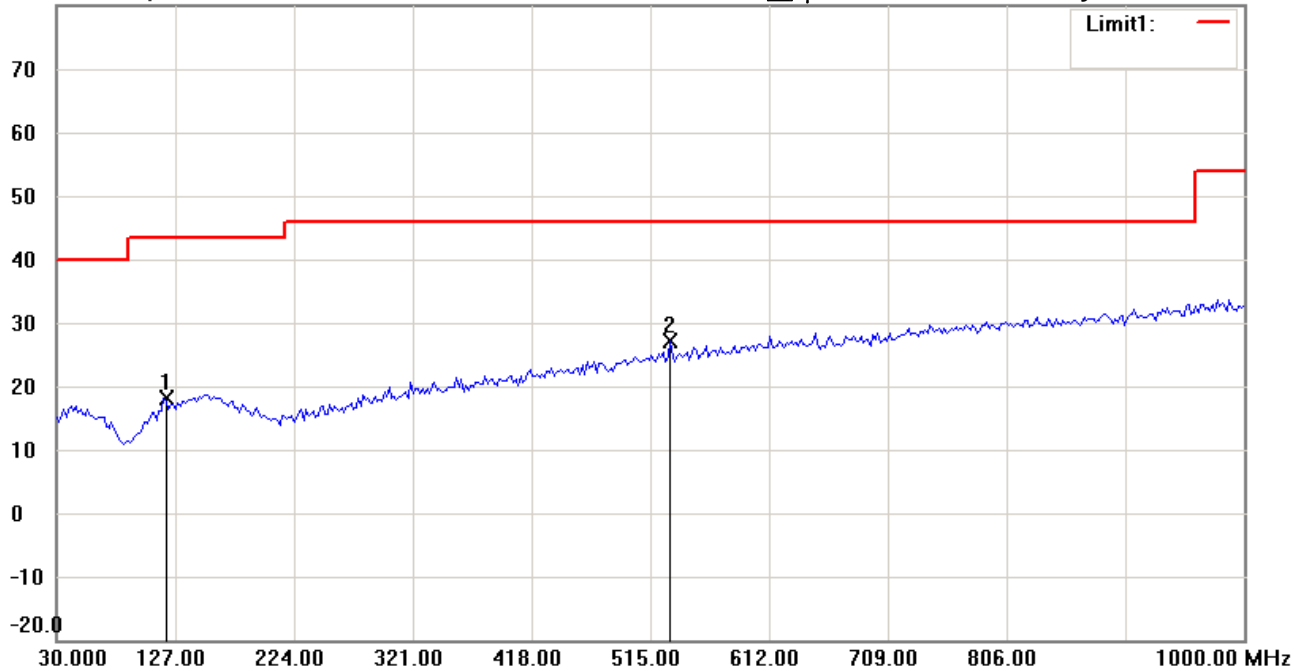

Site : Chamber

Condition : FCC 15.249<1G

EUT : W6M21512-15486

M/N:

Test Mode : TX 916MHz

Note :

Polarization: *Vertical*

Power : 6 Vd.c.

Distance: 3m

Mk.	Frequency (MHz)	Reading (dBuV)	Detector	Corr. factor (dB/m)	Result (dBuV/m)	Limit (dBuV/m)	Ant.Pos (cm)	Tab.Pos (deg.)	Margin (dB)	Comment
	117.4750	4.80	peak	13.45	18.25	43.50	100	125	-25.25	
*	531.5230	5.69	peak	21.55	27.24	46.00	100	70	-18.76	



Radiated Emission Measurement

Operator: Leon

File :3

Data :#1

Date: 2016/1/18

Temperature:24 °C

90.0 dBuV/m

Time: 上午 11:56:20

Humidity:60 %

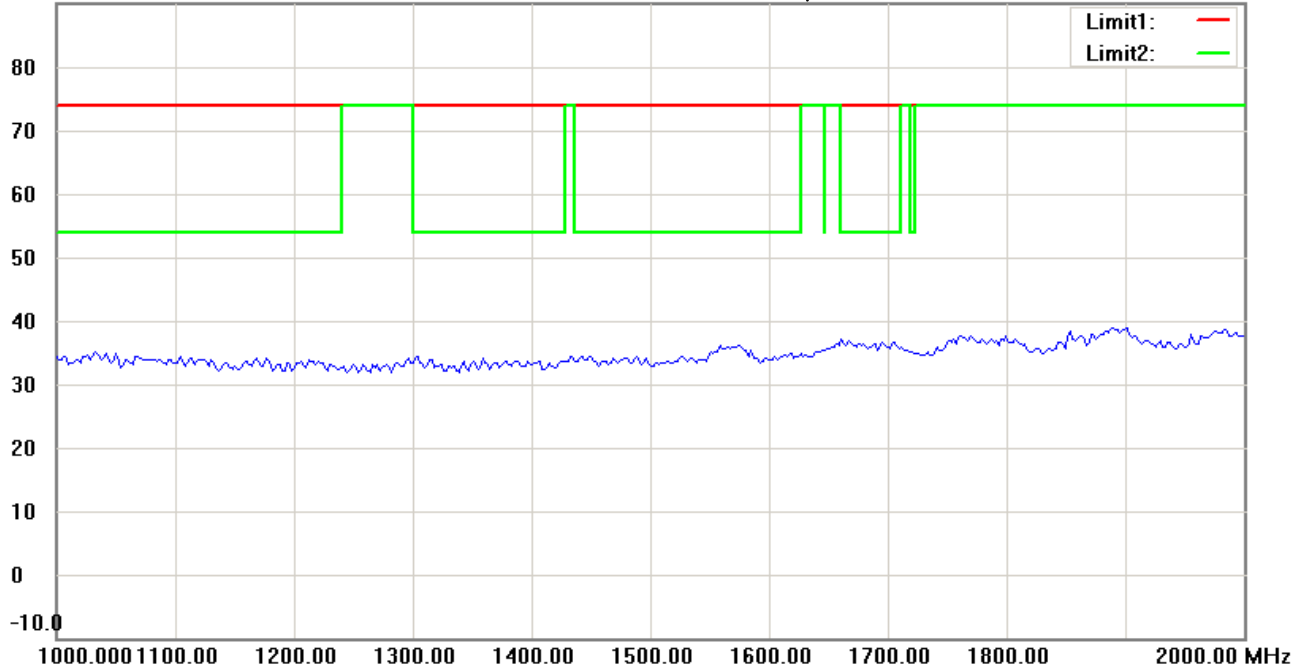

Site : Chamber

Condition : FCC 15.249 PK >1G

EUT : W6M21512-15486

M/N:

Test Mode : TX 916MHz

Note :

Polarization: *Horizontal*

Power : 6 Vd.c.

Distance: 3m

Mk.	Frequency (MHz)	Reading (dBuV)	Detector	Corr. factor (dB/m)	Result (dBuV/m)	Limit (dBuV/m)	Ant.Pos (cm)	Tab.Pos (deg.)	Margin (dB)	Comment
-----	-----------------	----------------	----------	---------------------	-----------------	----------------	--------------	----------------	-------------	---------



Radiated Emission Measurement

Operator: Leon

File :3

Data :#5

Date: 2016/1/18

Temperature:24 °C

90.0 dBuV/m

Time: 上午 11:57:45

Humidity:60 %

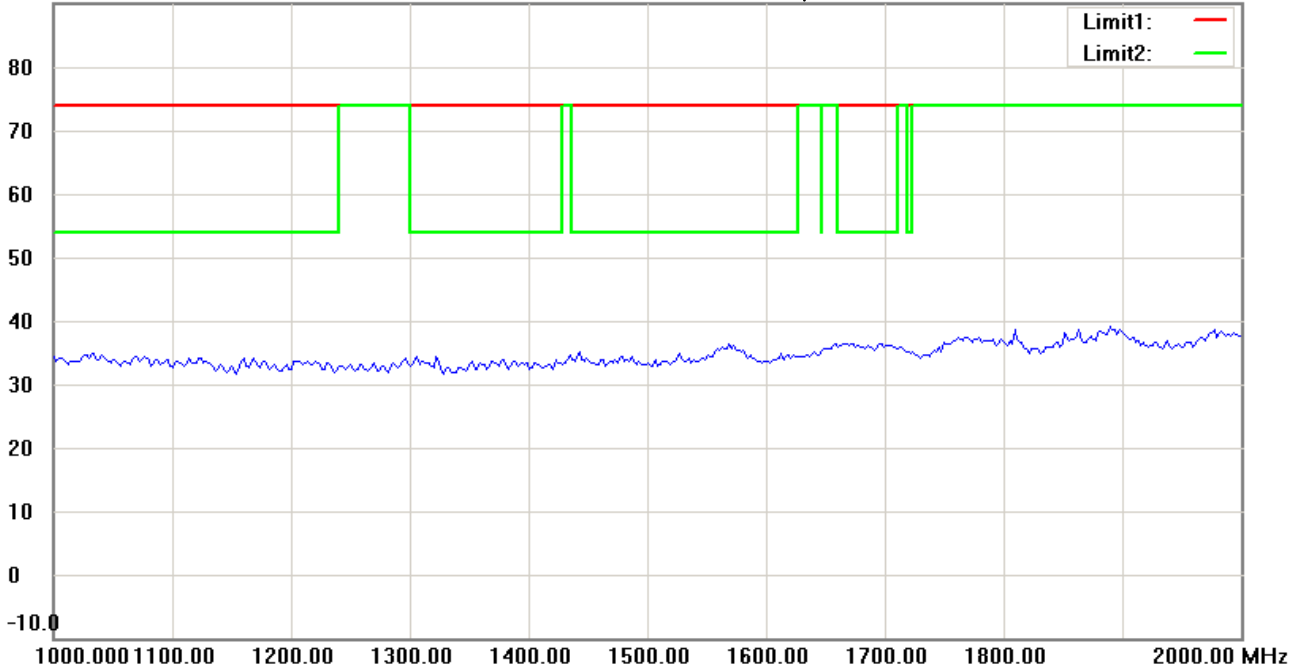

Site : Chamber

Condition : FCC 15.249 PK >1G

EUT : W6M21512-15486

M/N:

Test Mode : TX 916MHz

Note :

Polarization: *Vertical*

Power : 6 Vd.c.

Distance: 3m

Mk.	Frequency (MHz)	Reading (dBuV)	Detector	Corr. factor (dB/m)	Result (dBuV/m)	Limit (dBuV/m)	Ant.Pos (cm)	Tab.Pos (deg.)	Margin (dB)	Comment
-----	-----------------	----------------	----------	---------------------	-----------------	----------------	--------------	----------------	-------------	---------



Radiated Emission Measurement

Operator: Leon

File :3

Data :#2

Date: 2016/1/18

Temperature:24 °C

90.0 dBuV/m

Time: 上午 11:58:37

Humidity:60 %

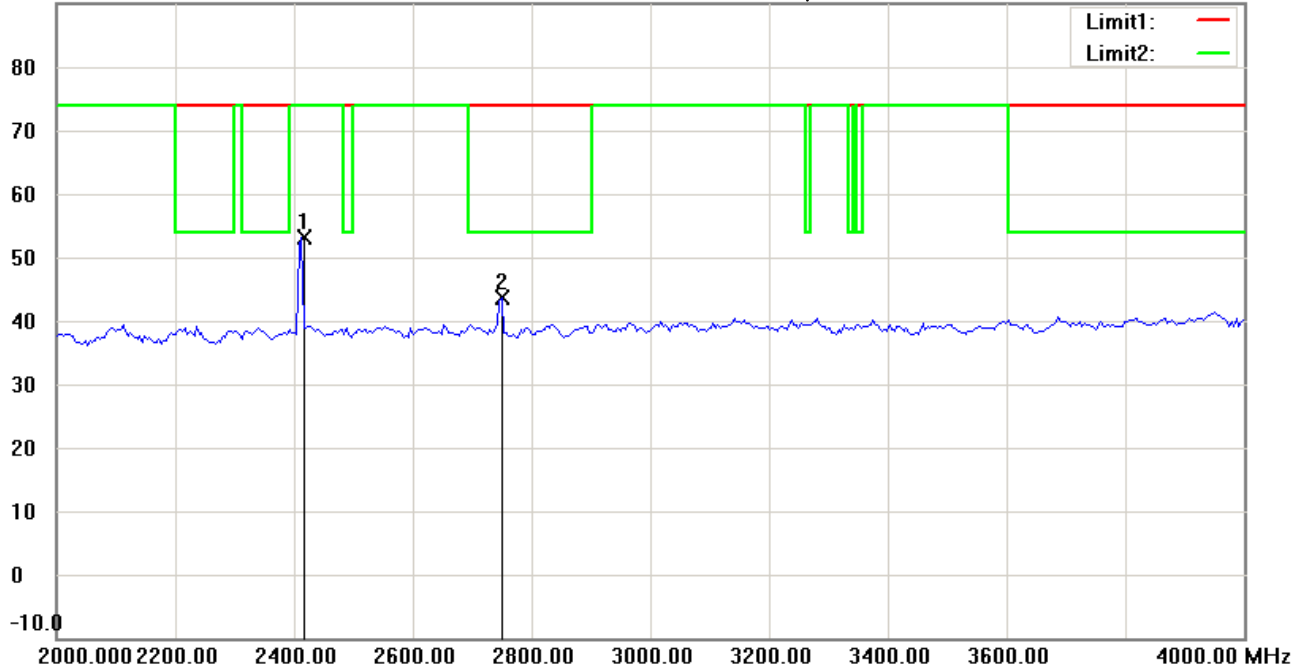

Site : Chamber

Condition : FCC 15.249 PK >1G

EUT : W6M21512-15486

M/N:

Test Mode : TX 916MHz

Note :

Polarization: *Horizontal*

Power : 6 Vd.c.

Distance: 3m

Mk.	Frequency (MHz)	Reading (dBuV)	Detector	Corr. factor (dB/m)	Result (dBuV/m)	Limit (dBuV/m)	Ant.Pos (cm)	Tab.Pos (deg.)	Margin (dB)	Comment
*	2412.826	57.71	peak	-4.62	53.09	74.00	100	60	-20.91	
	2749.499	47.74	peak	-4.09	43.65	74.00	100	170	-30.35	



Radiated Emission Measurement

Operator: Leon

File :3

Data :#6

Date: 2016/1/18

Temperature:24 °C

90.0 dBuV/m

Time: 下午 12:00:25

Humidity:60 %

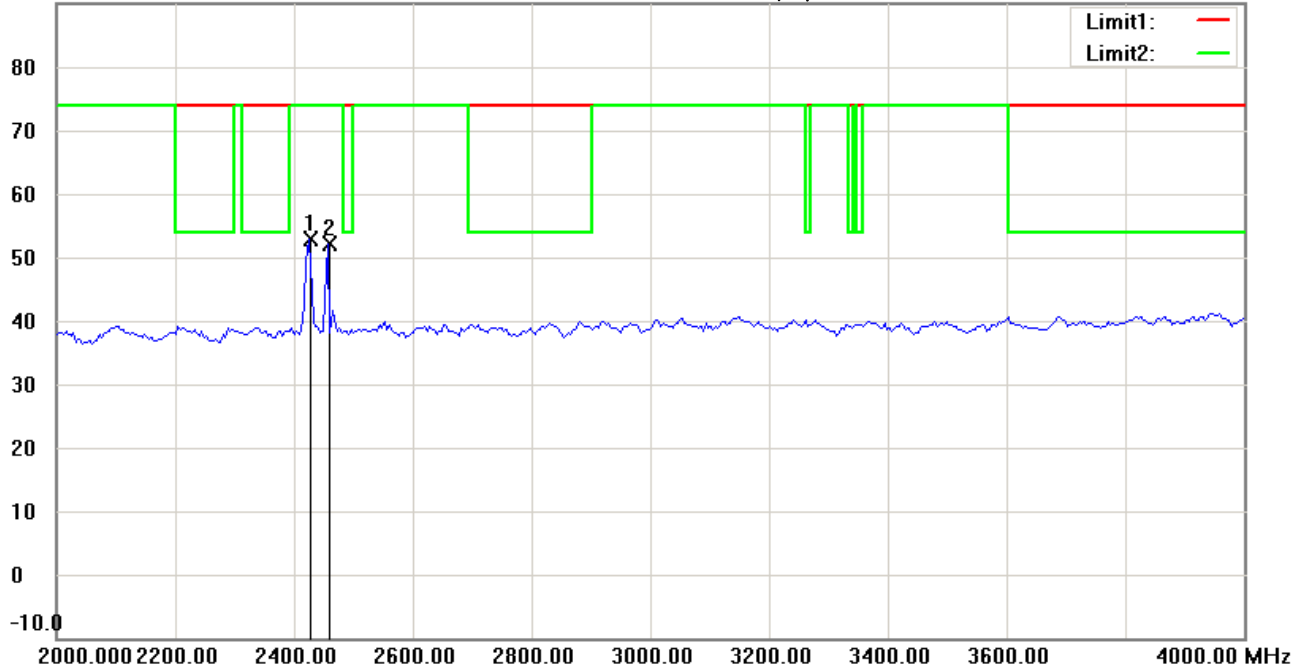

Site : Chamber

Condition : FCC 15.249 PK >1G

Polarization: *Vertical*

EUT : W6M21512-15486

Power : 6 Vd.c.

M/N:

Distance: 3m

Test Mode : TX 916MHz

Note :

Mk.	Frequency (MHz)	Reading (dBuV)	Detector	Corr. factor (dB/m)	Result (dBuV/m)	Limit (dBuV/m)	Ant.Pos (cm)	Tab.Pos (deg.)	Margin (dB)	Comment
*	2424.850	57.35	peak	-4.57	52.78	74.00	100	190	-21.22	
	2456.914	56.58	peak	-4.46	52.12	74.00	100	20	-21.88	



Radiated Emission Measurement

Operator: Leon

File :3

Data :#3

Date: 2016/1/18

Temperature:24 °C

90.0 dBuV/m

Time: 下午 12:03:11

Humidity:60 %

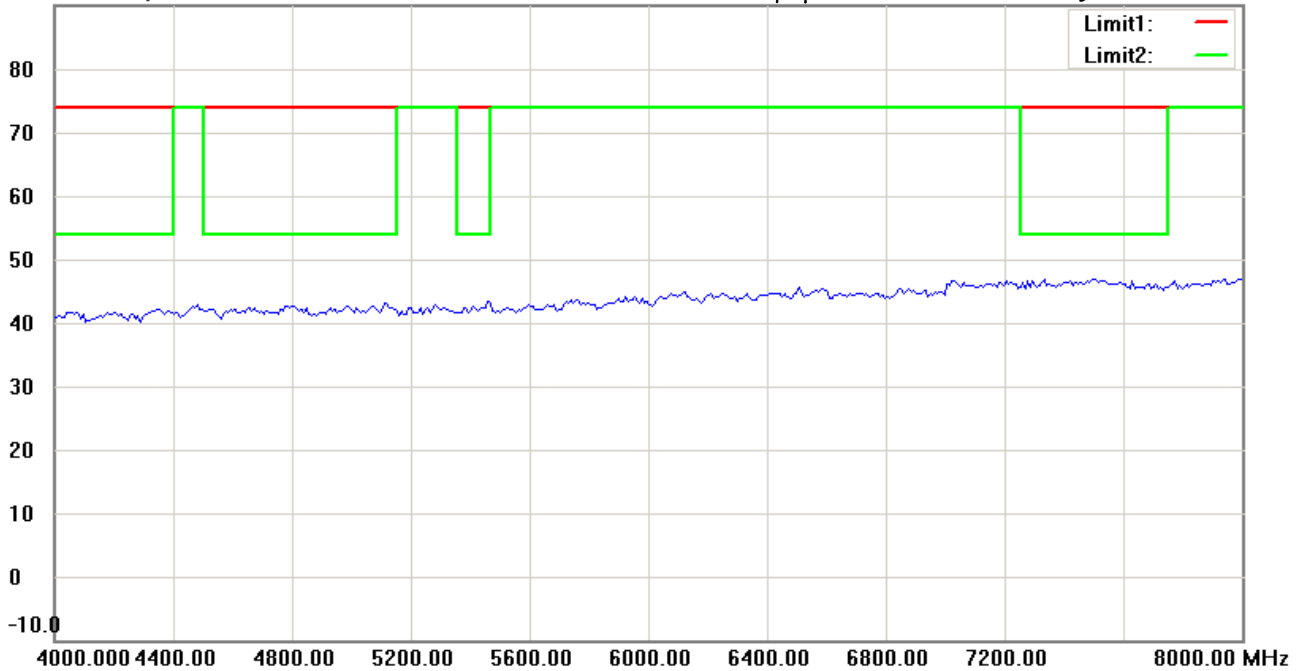

Site : Chamber

Condition : FCC 15.249 PK >1G

EUT : W6M21512-15486

M/N:

Test Mode : TX 916MHz

Note :

Polarization: *Horizontal*

Power : 6 Vd.c.

Distance: 3m

Mk.	Frequency (MHz)	Reading (dBuV)	Detector	Corr. factor (dB/m)	Result (dBuV/m)	Limit (dBuV/m)	Ant.Pos (cm)	Tab.Pos (deg.)	Margin (dB)	Comment
-----	-----------------	----------------	----------	---------------------	-----------------	----------------	--------------	----------------	-------------	---------



Radiated Emission Measurement

Operator: Leon

File :3

Data :#7

Date: 2016/1/18

Temperature:24 °C

90.0 dBuV/m

Time: 下午 12:03:57

Humidity:60 %

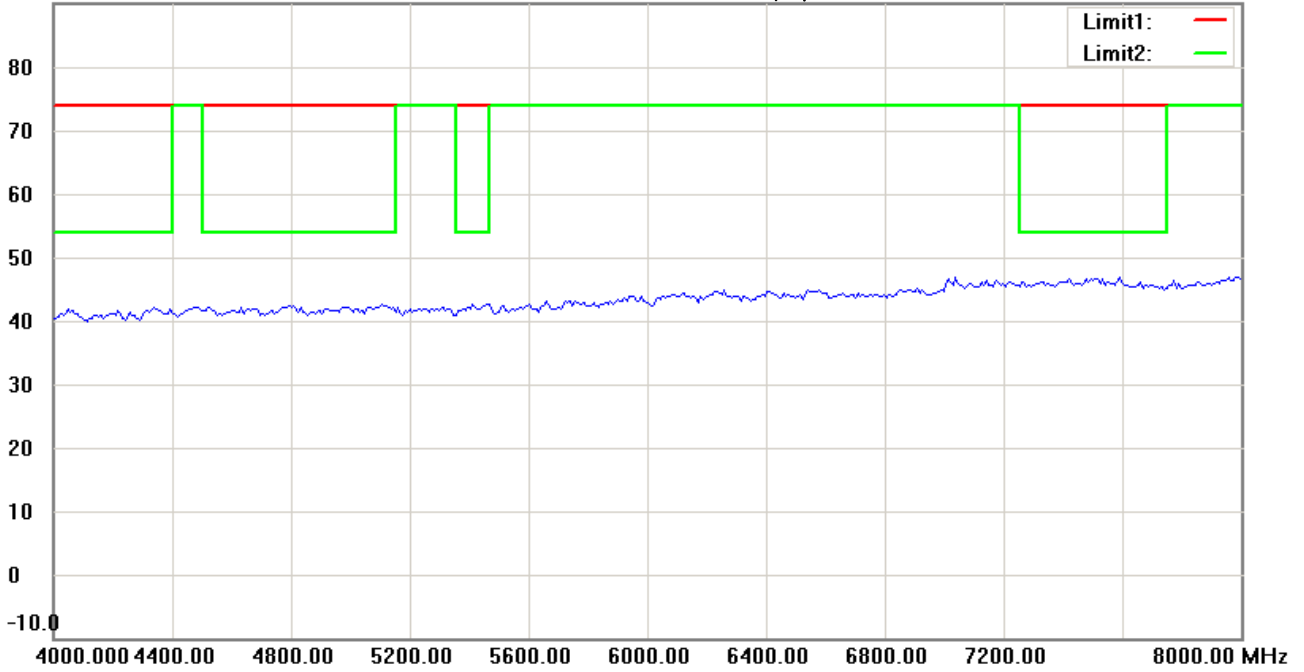

Site : Chamber

Condition : FCC 15.249 PK >1G

EUT : W6M21512-15486

M/N:

Test Mode : TX 916MHz

Note :

Polarization: *Vertical*

Power : 6 Vd.c.

Distance: 3m

Mk.	Frequency (MHz)	Reading (dBuV)	Detector	Corr. factor (dB/m)	Result (dBuV/m)	Limit (dBuV/m)	Ant.Pos (cm)	Tab.Pos (deg.)	Margin (dB)	Comment



Radiated Emission Measurement

Operator: Leon

File :3

Data :#4

Date: 2016/1/18

Temperature:24 °C

90.0 dBuV/m

Time: 下午 12:05:19

Humidity:60 %

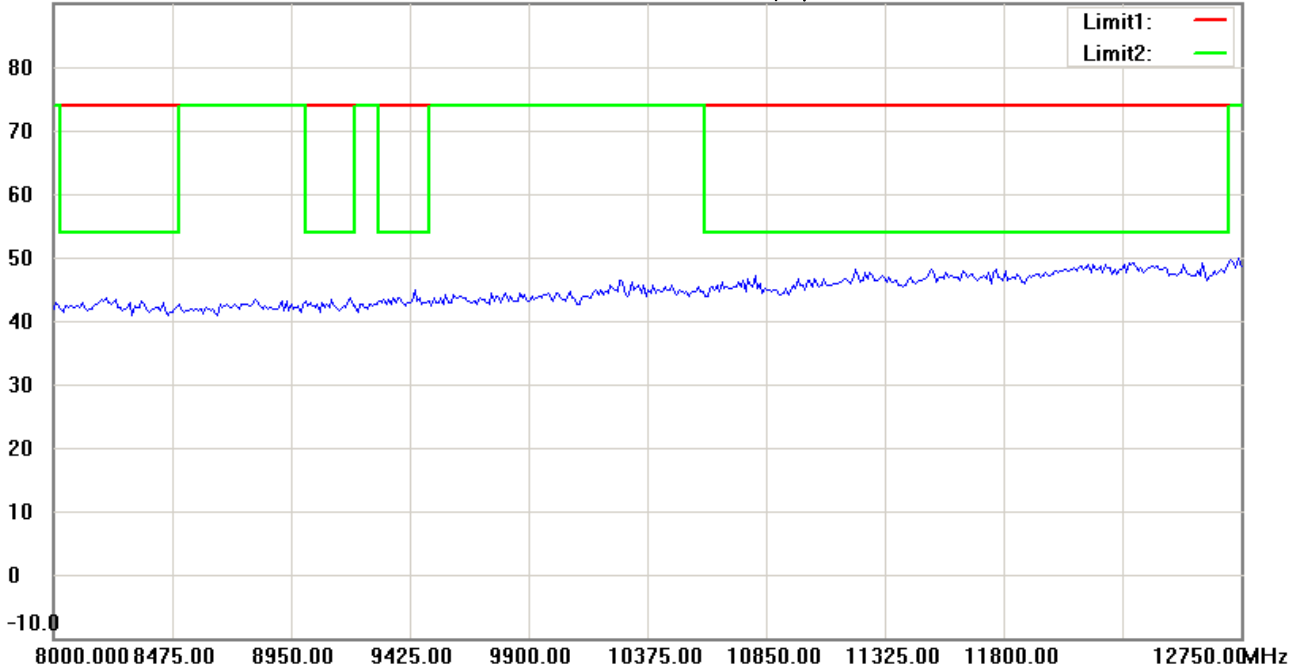

Site : Chamber

Condition : FCC 15.249 PK >1G

EUT : W6M21512-15486

M/N:

Test Mode : TX 916MHz

Note :

Polarization: *Horizontal*

Power : 6 Vd.c.

Distance: 3m

Mk.	Frequency (MHz)	Reading (dBuV)	Detector	Corr. factor (dB/m)	Result (dBuV/m)	Limit (dBuV/m)	Ant.Pos (cm)	Tab.Pos (deg.)	Margin (dB)	Comment
-----	-----------------	----------------	----------	---------------------	-----------------	----------------	--------------	----------------	-------------	---------



Radiated Emission Measurement

Operator: Leon

File :3

Data :#8

Date: 2016/1/18

Temperature:24 °C

90.0 dBuV/m

Time: 下午 12:06:16

Humidity:60 %

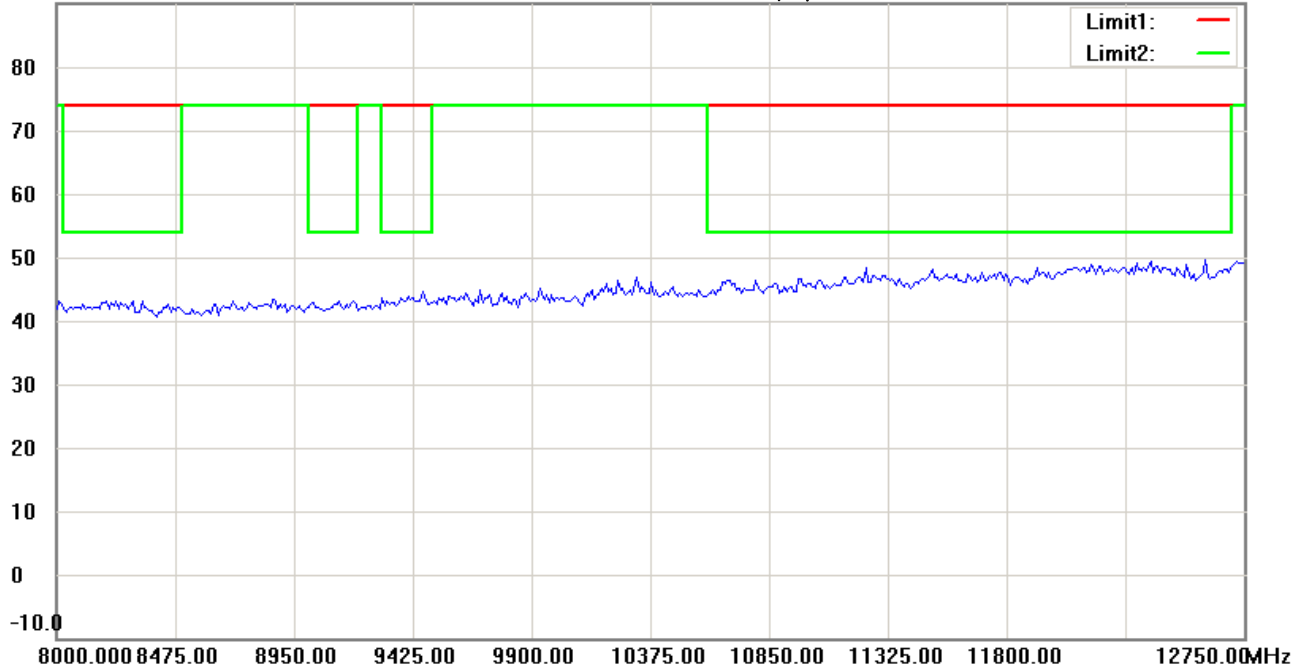

Site : Chamber

Condition : FCC 15.249 PK >1G

EUT : W6M21512-15486

M/N:

Test Mode : TX 916MHz

Note :

Polarization: *Vertical*

Power : 6 Vd.c.

Distance: 3m

Mk.	Frequency (MHz)	Reading (dBuV)	Detector	Corr. factor (dB/m)	Result (dBuV/m)	Limit (dBuV/m)	Ant.Pos (cm)	Tab.Pos (deg.)	Margin (dB)	Comment
-----	-----------------	----------------	----------	---------------------	-----------------	----------------	--------------	----------------	-------------	---------



Radiated Emission Measurement

Operator: Leon

File :1

Data :#1

Date: 2016/1/23

Temperature:24 °C

80.0 dBuV/m

Time: 上午 07:49:43

Humidity:60 %

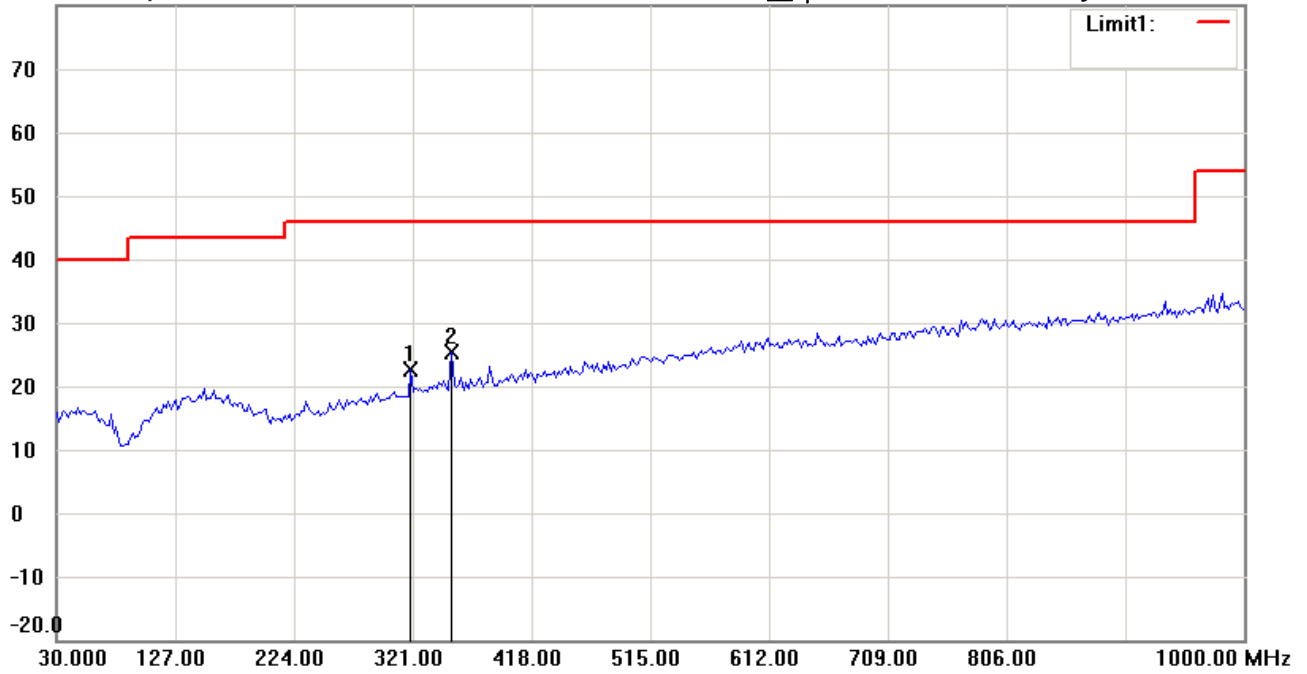

Site : Chamber

Condition : FCC_part 15 RE-Class B_30-1000MHz

Polarization: *Horizontal*

EUT : W6M21512-15486

Power : 6 Vd.c.

M/N:

Distance: 3m

Test Mode : RX 908.4MHz

Note :

Mk.	Frequency (MHz)	Reading (dBuV)	Detector	Corr. factor (dB/m)	Result (dBuV/m)	Limit (dBuV/m)	Ant.Pos (cm)	Tab.Pos (deg.)	Margin (dB)	Comment
	319.6392	6.11	peak	16.46	22.57	46.00	100	170	-23.43	
*	352.6854	8.08	peak	17.37	25.45	46.00	100	255	-20.55	



Radiated Emission Measurement

Operator: Leon

File :1

Data :#2

Date: 2016/1/23

Temperature:24 °C

80.0 dBuV/m

Time: 上午 07:50:29

Humidity:60 %

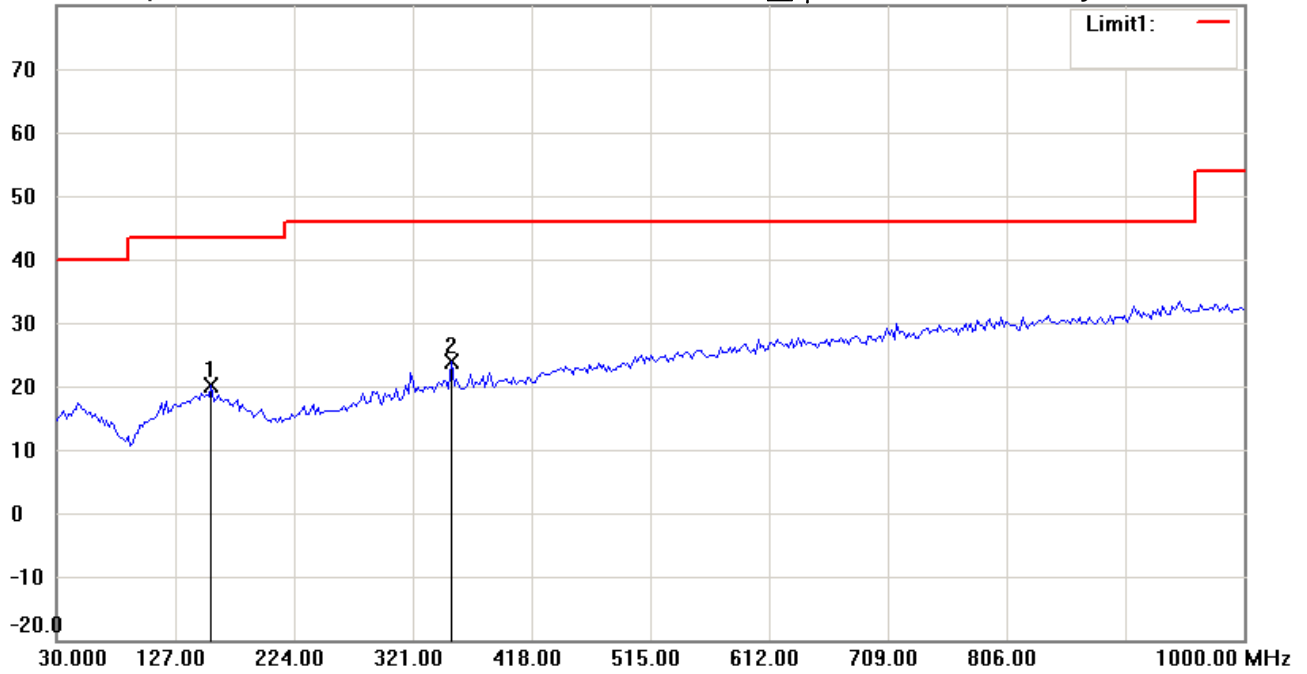

Site : Chamber

Condition : FCC_part 15 RE-Class B_30-1000MHz

Polarization: *Vertical*

EUT : W6M21512-15486

Power : 6 Vd.c.

M/N:

Distance: 3m

Test Mode : RX 908.4MHz

Note :

Mk.	Frequency (MHz)	Reading (dBuV)	Detector	Corr. factor (dB/m)	Result (dBuV/m)	Limit (dBuV/m)	Ant.Pos (cm)	Tab.Pos (deg.)	Margin (dB)	Comment
	156.3527	4.78	peak	15.36	20.14	43.50	100	220	-23.36	
*	352.6854	6.53	peak	17.37	23.90	46.00	100	175	-22.10	



Radiated Emission Measurement

Operator: Leon

File :3

Data :#1

Date: 2016/1/23

Temperature:24 °C

90.0 dBuV/m

Time: 上午 10:47:35

Humidity:60 %

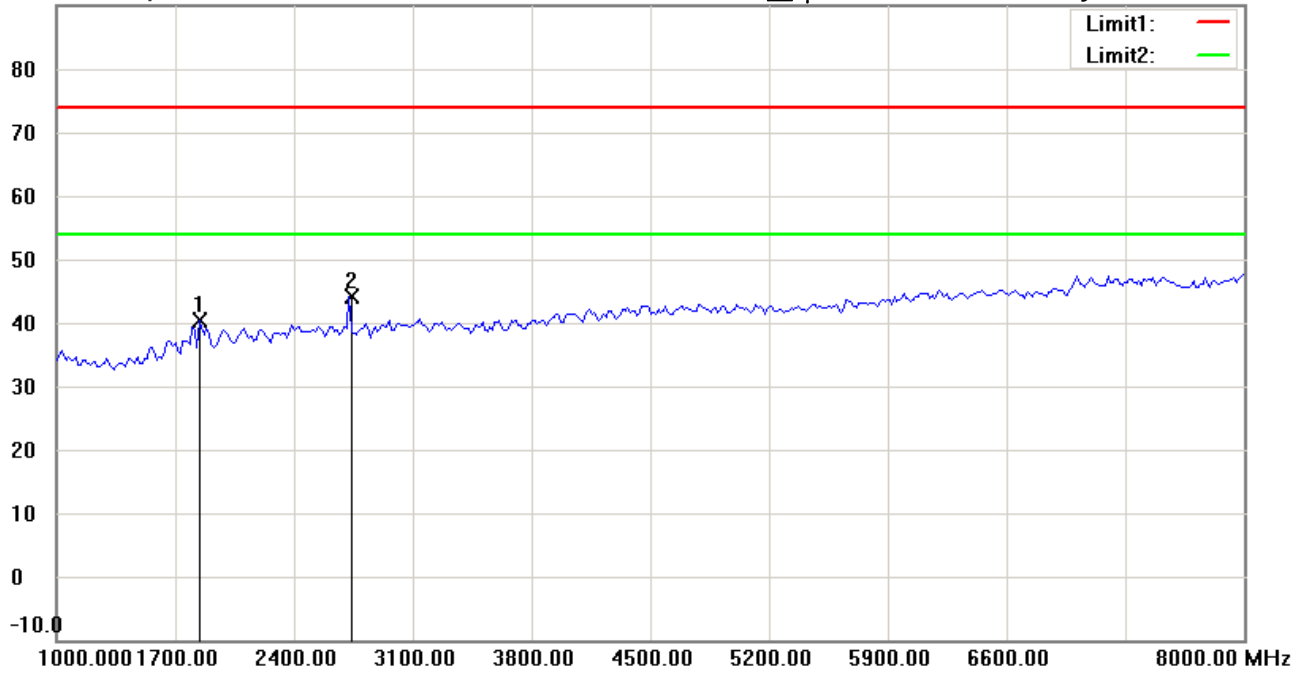

Site : Chamber

Condition : FCC_part 15 RE-Class B_Above 1GHz_PK

Polarization: *Horizontal*

EUT : W6M21512-15486

Power : 6 Vd.c.

M/N:

Distance: 3m

Test Mode : RX 908.4MHz

Note :

Mk.	Frequency (MHz)	Reading (dBuV)	Detector	Corr. factor (dB/m)	Result (dBuV/m)	Limit (dBuV/m)	Ant.Pos (cm)	Tab.Pos (deg.)	Margin (dB)	Comment
	1841.683	47.00	peak	-6.53	40.47	74.00	100	160	-33.53	
*	2725.451	48.13	peak	-4.10	44.03	74.00	100	75	-29.97	



Radiated Emission Measurement

Operator: Leon

File :3

Data :#3

Date: 2016/1/23

Temperature:24 °C

90.0 dBuV/m

Time: 上午 10:49:37

Humidity:60 %

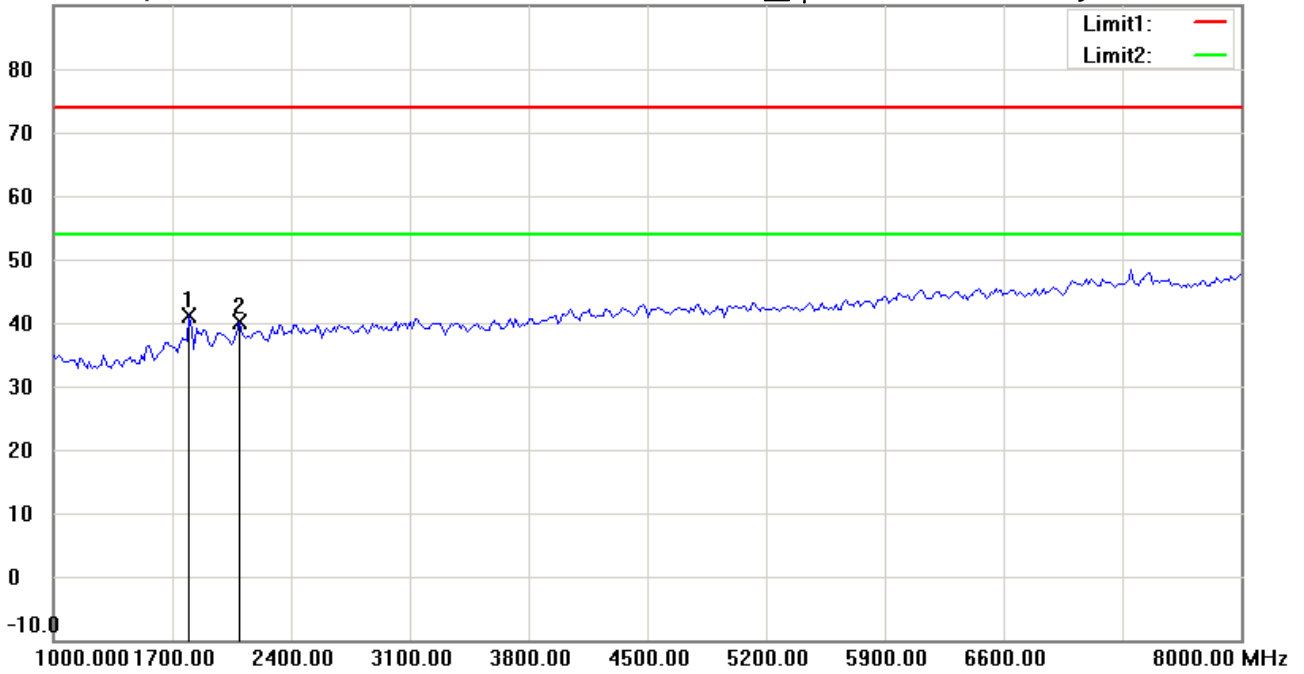

Site : Chamber

Condition : FCC_part 15 RE-Class B_Above 1GHz_PK

Polarization: *Vertical*

EUT : W6M21512-15486

Power : 6 Vd.c.

M/N:

Distance: 3m

Test Mode : RX 908.4MHz

Note :

Mk.	Frequency (MHz)	Reading (dBuV)	Detector	Corr. factor (dB/m)	Result (dBuV/m)	Limit (dBuV/m)	Ant.Pos (cm)	Tab.Pos (deg.)	Margin (dB)	Comment
*	1799.599	48.17	peak	-6.94	41.23	74.00	100	35	-32.77	
	2094.188	45.67	peak	-5.51	40.16	74.00	100	210	-33.84	



Radiated Emission Measurement

Operator: Leon

File :3

Data :#2

Date: 2016/1/23

Temperature:24 °C

90.0 dBuV/m

Time: 上午 10:43:12

Humidity:60 %

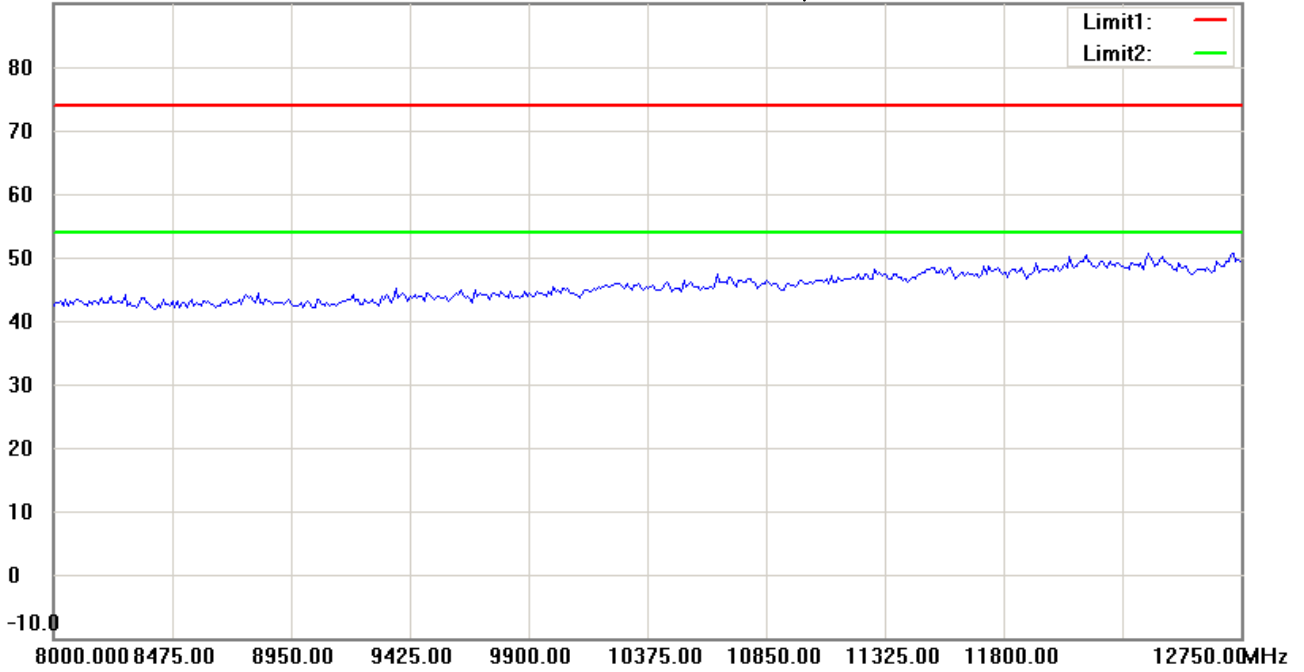

Site : Chamber

Condition : FCC_part 15 RE-Class B_Above 1GHz_PK

EUT : W6M21512-15486

M/N:

Test Mode : RX 908.4MHz

Note :

Polarization: *Horizontal*

Power : 6 Vd.c.

Distance: 3m

Mk.	Frequency (MHz)	Reading (dBuV)	Detector	Corr. factor (dB/m)	Result (dBuV/m)	Limit (dBuV/m)	Ant.Pos (cm)	Tab.Pos (deg.)	Margin (dB)	Comment
-----	-----------------	----------------	----------	---------------------	-----------------	----------------	--------------	----------------	-------------	---------



Radiated Emission Measurement

Operator: Leon

File :3

Data :#4

Date: 2016/1/23

Temperature:24 °C

90.0 dBuV/m

Time: 上午 10:45:47

Humidity:60 %

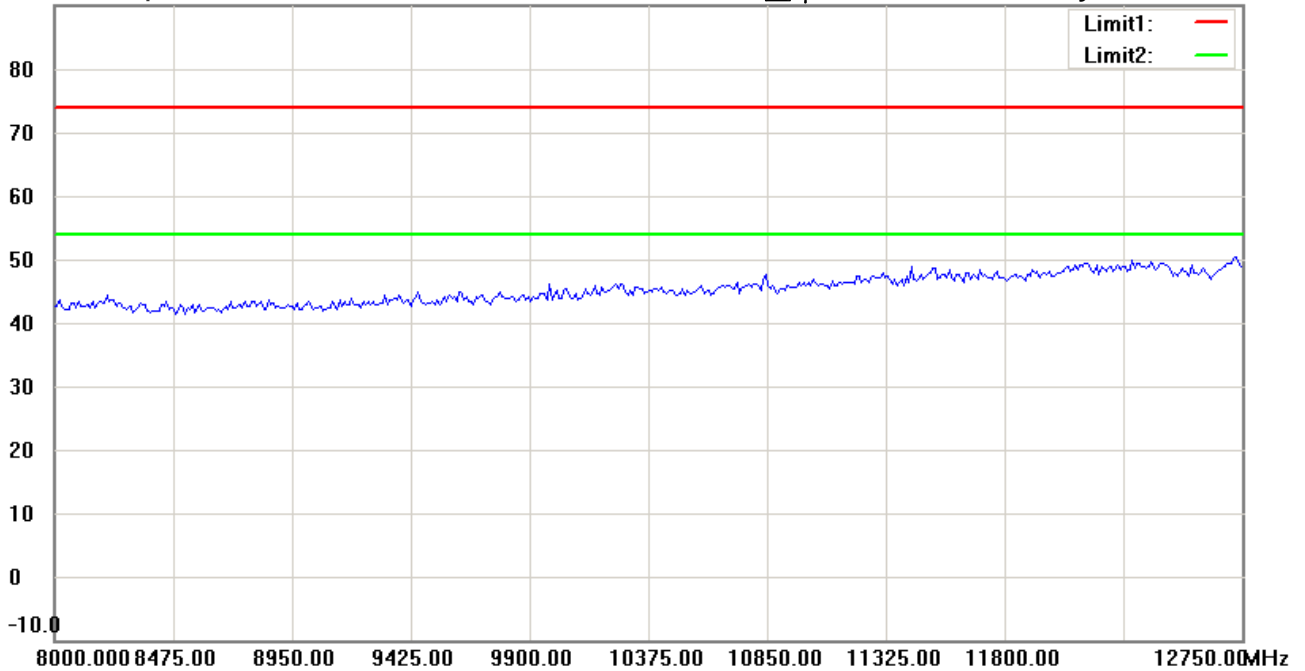

Site : Chamber

Condition : FCC_part 15 RE-Class B_Above 1GHz_PK

Polarization: *Vertical*

EUT : W6M21512-15486

Power : 6 Vd.c.

M/N:

Distance: 3m

Test Mode : RX 908.4MHz

Note :

Mk.	Frequency (MHz)	Reading (dBuV)	Detector	Corr. factor (dB/m)	Result (dBuV/m)	Limit (dBuV/m)	Ant.Pos (cm)	Tab.Pos (deg.)	Margin (dB)	Comment
-----	-----------------	----------------	----------	---------------------	-----------------	----------------	--------------	----------------	-------------	---------



Radiated Emission Measurement

Operator: Leon

File :1

Data :#1

Date: 2016/1/23

Temperature:24 °C

80.0 dBuV/m

Time: 上午 08:00:23

Humidity:60 %

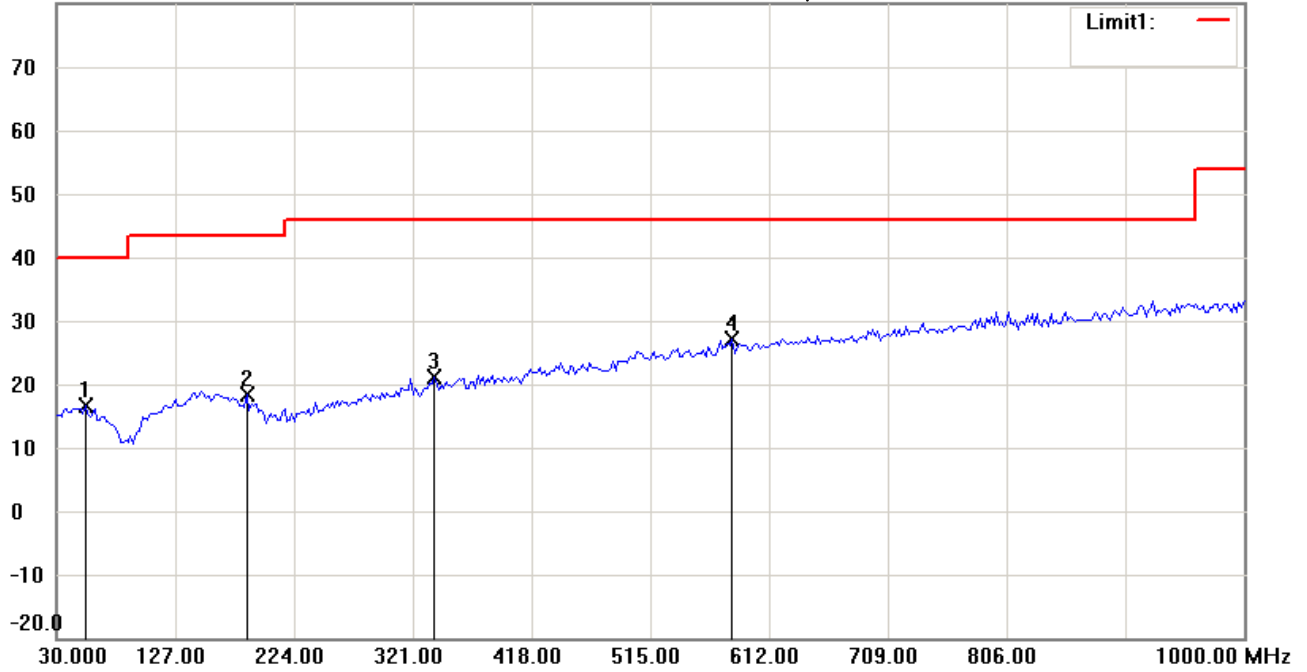

Site : Chamber

Condition : FCC_part 15 RE-Class B_30-1000MHz

EUT : W6M21512-15486

M/N:

Test Mode : RX 916MHz

Note :

Polarization: *Horizontal*

Power : 6 Vd.c.

Distance: 3m

Mk.	Frequency (MHz)	Reading (dBuV)	Detector	Corr. factor (dB/m)	Result (dBuV/m)	Limit (dBuV/m)	Ant.Pos (cm)	Tab.Pos (deg.)	Margin (dB)	Comment
	53.3267	2.92	peak	13.68	16.60	40.00	100	90	-23.40	
	185.5110	5.15	peak	13.23	18.38	43.50	100	135	-25.12	
	339.0781	4.06	peak	17.08	21.14	46.00	100	220	-24.86	
*	582.0641	4.38	peak	22.72	27.10	46.00	100	175	-18.90	



Radiated Emission Measurement

Operator: Leon

File :1

Data :#2

Date: 2016/1/23

Temperature:24 °C

80.0 dBuV/m

Time: 上午 08:01:08

Humidity:60 %

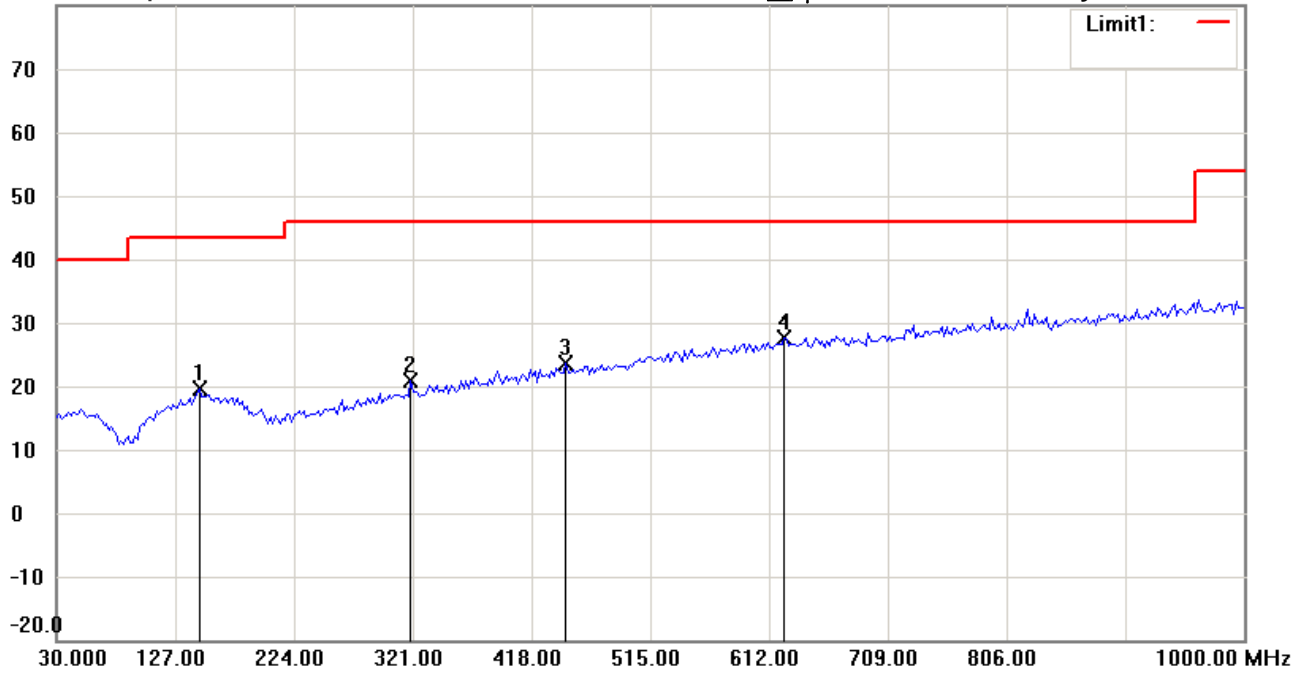

Site : Chamber

Condition : FCC_part 15 RE-Class B_30-1000MHz

Polarization: *Vertical*

EUT : W6M21512-15486

Power : 6 Vd.c.

M/N:

Distance: 3m

Test Mode : RX 916MHz

Note :

Mk.	Frequency (MHz)	Reading (dBuV)	Detector	Corr. factor (dB/m)	Result (dBuV/m)	Limit (dBuV/m)	Ant.Pos (cm)	Tab.Pos (deg.)	Margin (dB)	Comment
	146.6333	4.27	peak	15.28	19.55	43.50	100	235	-23.95	
	319.6393	4.54	peak	16.46	21.00	46.00	100	60	-25.00	
	445.9920	3.59	peak	19.96	23.55	46.00	100	95	-22.45	
*	624.8297	4.14	peak	23.37	27.51	46.00	100	170	-18.49	



Radiated Emission Measurement

Operator: Leon

File :3

Data :#1

Date: 2016/1/23

Temperature:24 °C

90.0 dBuV/m

Time: 上午 10:34:11

Humidity:60 %

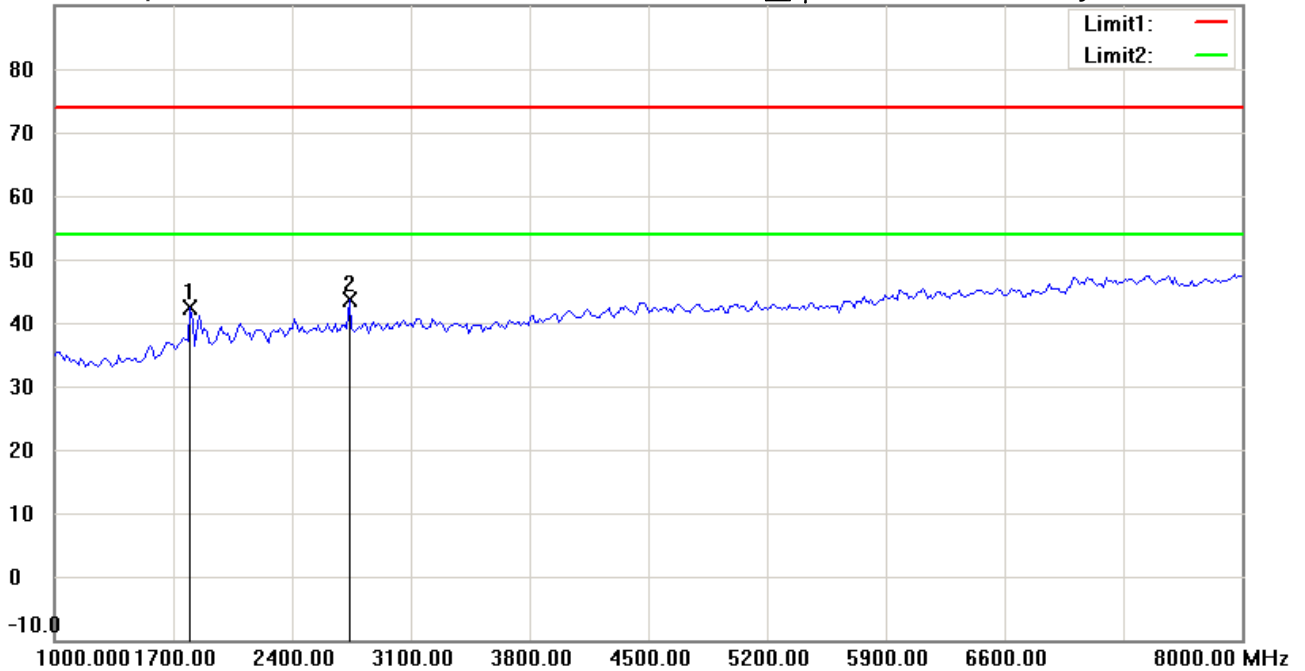

Site : Chamber

Condition : FCC_part 15 RE-Class B_Above 1GHz_PK

Polarization: *Horizontal*

EUT : W6M21512-15486

Power : 6 Vd.c.

M/N:

Distance: 3m

Test Mode : RX 916MHz

Note :

Mk.	Frequency (MHz)	Reading (dBuV)	Detector	Corr. factor (dB/m)	Result (dBuV/m)	Limit (dBuV/m)	Ant.Pos (cm)	Tab.Pos (deg.)	Margin (dB)	Comment
	1799.599	49.30	peak	-6.94	42.36	74.00	100	150	-31.64	
*	2739.479	47.70	peak	-4.10	43.60	74.00	100	90	-30.40	



Radiated Emission Measurement

Operator: Leon

File :3

Data :#3

Date: 2016/1/23

Temperature:24 °C

90.0 dBuV/m

Time: 上午 10:36:32

Humidity:60 %

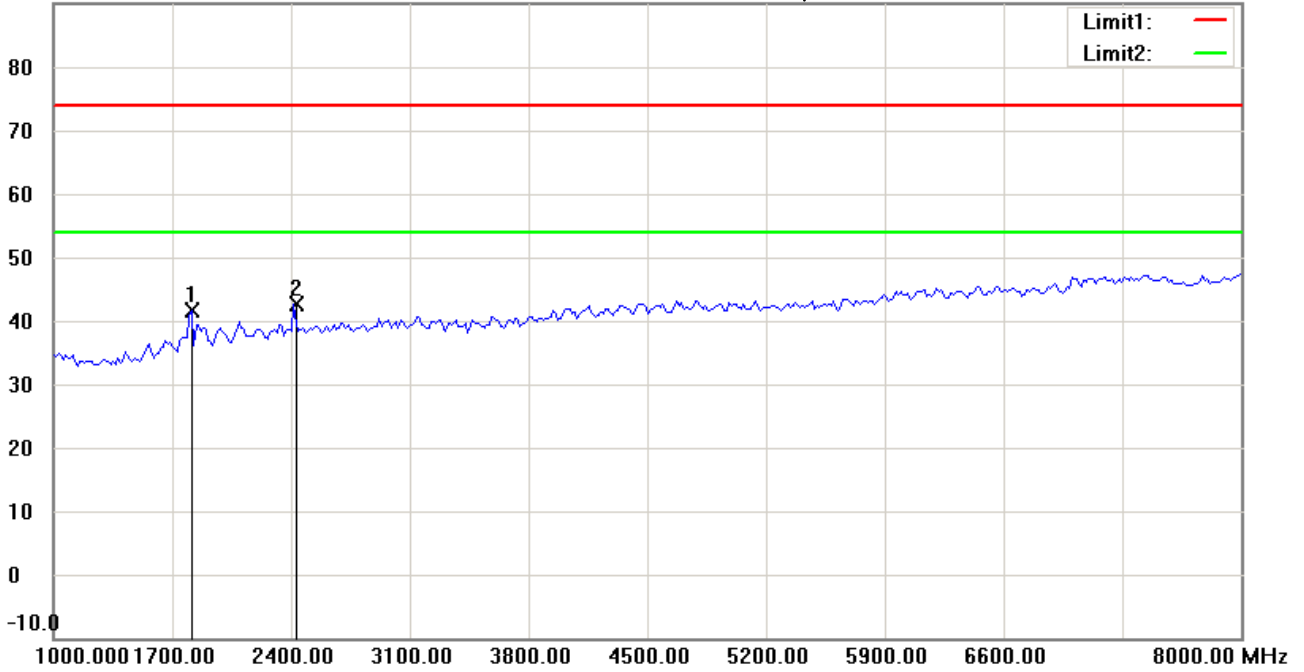

Site : Chamber

Condition : FCC_part 15 RE-Class B_Above 1GHz_PK

Polarization: *Vertical*

EUT : W6M21512-15486

Power : 6 Vd.c.

M/N:

Distance: 3m

Test Mode : RX 916MHz

Note :

Mk.	Frequency (MHz)	Reading (dBuV)	Detector	Corr. factor (dB/m)	Result (dBuV/m)	Limit (dBuV/m)	Ant.Pos (cm)	Tab.Pos (deg.)	Margin (dB)	Comment
	1813.627	48.38	peak	-6.81	41.57	74.00	100	95	-32.43	
*	2416.834	47.19	peak	-4.60	42.59	74.00	100	140	-31.41	



Radiated Emission Measurement

Operator: Leon

File :3

Data :#2

Date: 2016/1/23

Temperature:24 °C

90.0 dBuV/m

Time: 上午 10:37:28

Humidity:60 %

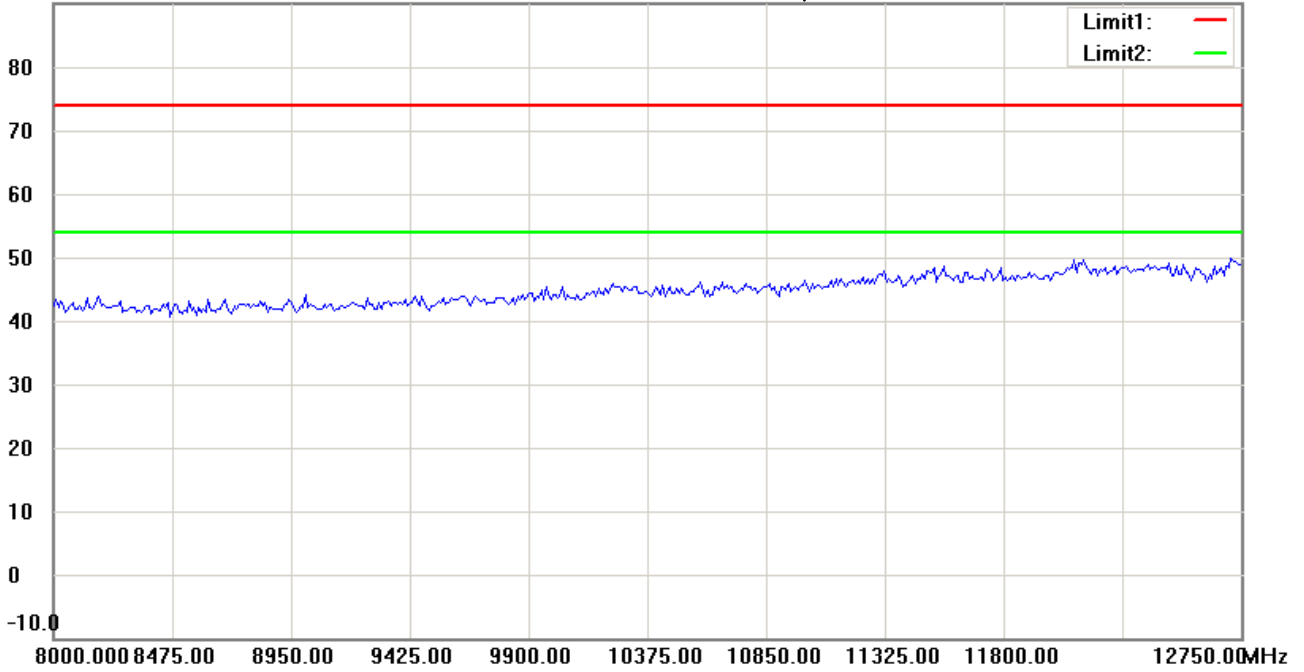

Site : Chamber

Condition : FCC_part 15 RE-Class B_Above 1GHz_PK

Polarization: *Horizontal*

EUT : W6M21512-15486

Power : 6 Vd.c.

M/N:

Distance: 3m

Test Mode : RX 916MHz

Note :

Mk.	Frequency (MHz)	Reading (dBuV)	Detector	Corr. factor (dB/m)	Result (dBuV/m)	Limit (dBuV/m)	Ant.Pos (cm)	Tab.Pos (deg.)	Margin (dB)	Comment
-----	-----------------	----------------	----------	---------------------	-----------------	----------------	--------------	----------------	-------------	---------



Radiated Emission Measurement

Operator: Leon

File :3

Data :#4

Date: 2016/1/23

Temperature:24 °C

90.0 dBuV/m

Time: 上午 10:38:22

Humidity:60 %

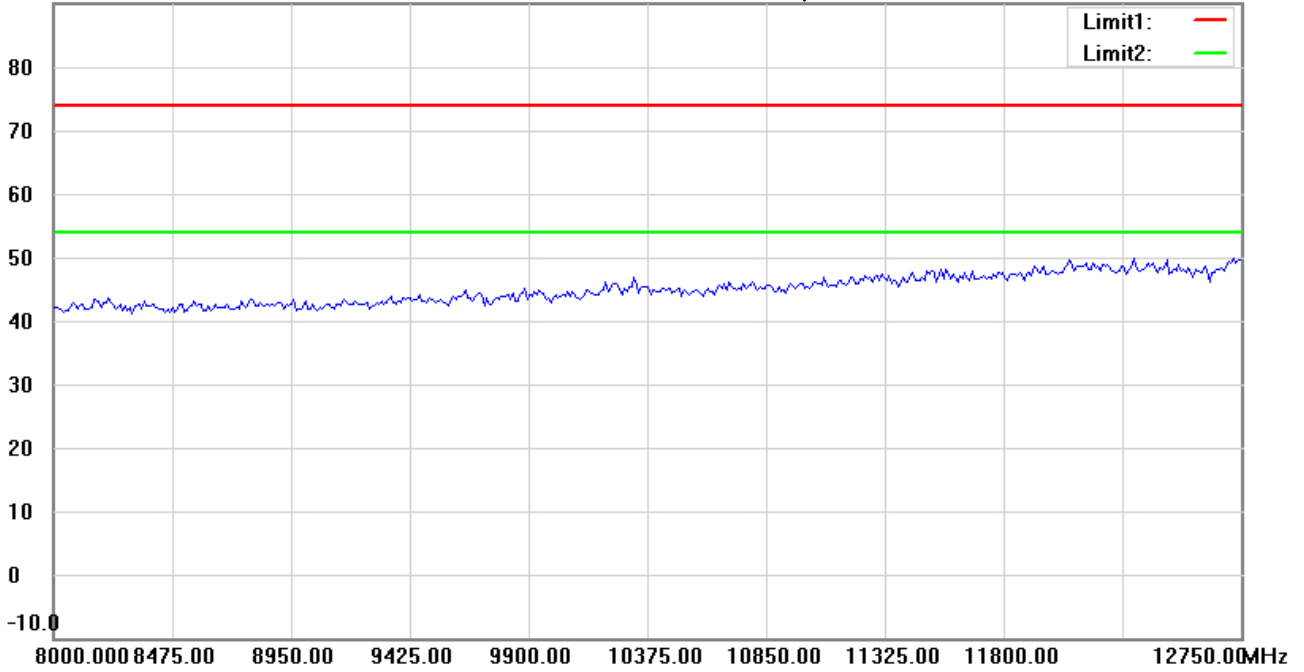

Site : Chamber

Condition : FCC_part 15 RE-Class B_Above 1GHz_PK

Polarization: *Vertical*

EUT : W6M21512-15486

Power : 6 Vd.c.

M/N:

Distance: 3m

Test Mode : RX 916MHz

Note :

Mk.	Frequency (MHz)	Reading (dBuV)	Detector	Corr. factor (dB/m)	Result (dBuV/m)	Limit (dBuV/m)	Ant.Pos (cm)	Tab.Pos (deg.)	Margin (dB)	Comment
-----	-----------------	----------------	----------	---------------------	-----------------	----------------	--------------	----------------	-------------	---------