



## Attachment A

**Type / Model Name** : Voxter

**Product Description** : Voice Terminal

**Applicant** : ACD Elektronik GmbH

**Address** : Engelberg 2

88480 ACHSTETTEN, GERMANY

**Manufacturer** : ACD Elektronik GmbH

**Address** : Engelberg 2

88480 ACHSTETTEN, GERMANY

according to

<b>Test Report No. :</b>	<b>T42973-02-00HS to T42973-02-01HS</b>	06. August 2020
		Date of issue

# Contents

<b>1</b>	<b><u>Photo documentation of the EUT</u></b>	<b>3</b>
<b>1.1</b>	<b>External views:</b>	<b>3</b>
<b>1.2</b>	<b>Internal views:</b>	<b>5</b>
<b>1.3</b>	<b>Antenna</b>	<b>8</b>
<b>1.4</b>	<b>Charger</b>	<b>9</b>
<b>1.5</b>	<b>Head set</b>	<b>12</b>
<b>1.6</b>	<b>Interconnection cable</b>	<b>13</b>
<b>1.7</b>	<b>BLE companion device</b>	<b>13</b>

# 1 Photo documentation of the EUT

## 1.1 External views:

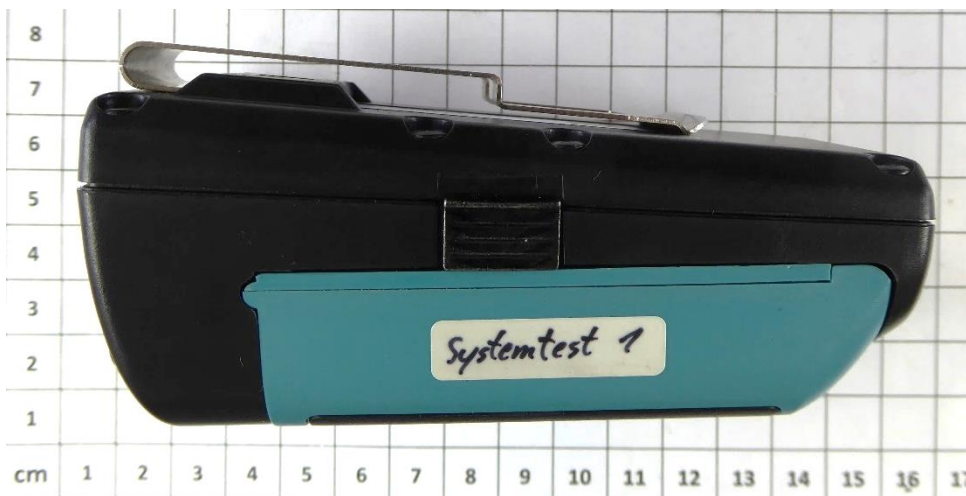

The test report merely corresponds to the test sample. It is not permitted to copy extracts of these test results without the written permission of the test laboratory.



The test report merely corresponds to the test sample. It is not permitted to copy extracts of these test results without the written permission of the test laboratory.

### 1.4 Charger



The test report merely corresponds to the test sample. It is not permitted to copy extracts of these test results without the written permission of the test laboratory.



The test report merely corresponds to the test sample. It is not permitted to copy extracts of these test results without the written permission of the test laboratory.

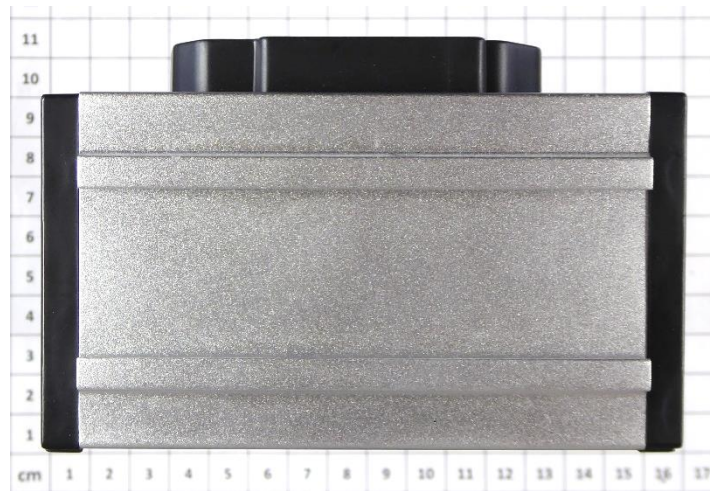
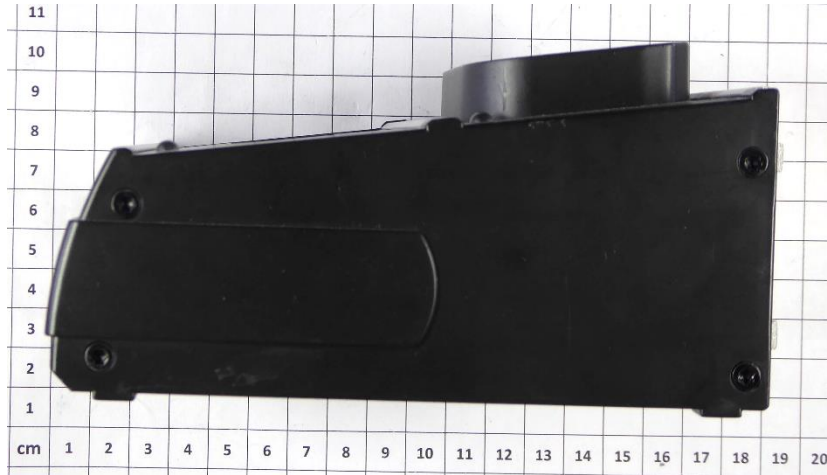

The test report merely corresponds to the test sample. It is not permitted to copy extracts of these test results without the written permission of the test laboratory.





1.6 Interconnection cable



1.7 BLE companion device



- End of attachment A -

The test report merely corresponds to the test sample. It is not permitted to copy extracts of these test results without the written permission of the test laboratory.