

## Attachment B

**Type / Model Name** : M260SE

**Product Description** : Handheld Data Terminal (RFID)

**Applicant** : ACD Elektronik GmbH

Address : Engelberg 2

88480 ACHSTETTEN, GERMANY

**Manufacturer** : ACD Elektronik GmbH

Address : Engelberg 2

88480 ACHSTETTEN, GERMANY

**Licence holder** : ACD Elektronik GmbH

Address : Engelberg 2

88480 ACHSTETTEN, GERMANY

according to

**Test Report No. : T41434-00-01JP**

22. March 2017

Date of issue



Deutsche  
Akkreditierungsstelle  
D-PL-12030-01-01  
D-PL-12030-01-02

The test report merely corresponds to the test sample.  
It is not permitted to copy extracts of these test results  
without the written permission of the test laboratory.

# Contents

<b>1</b>	<b><u>Photo documentation of the EUT</u></b>	<b>3</b>
1.1	External views:	3
1.2	Internal views:	6
1.3	Docking station DS260	15
1.4	AC Adapter	19

## 1.2 Internal views:

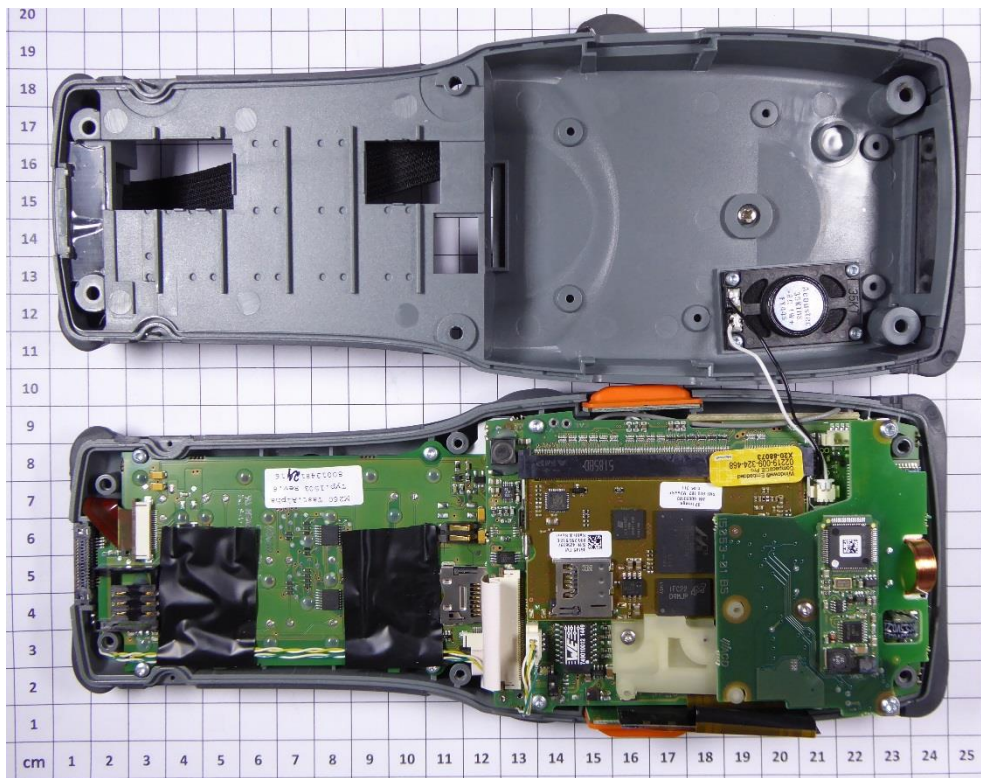

125 kHz RFID module

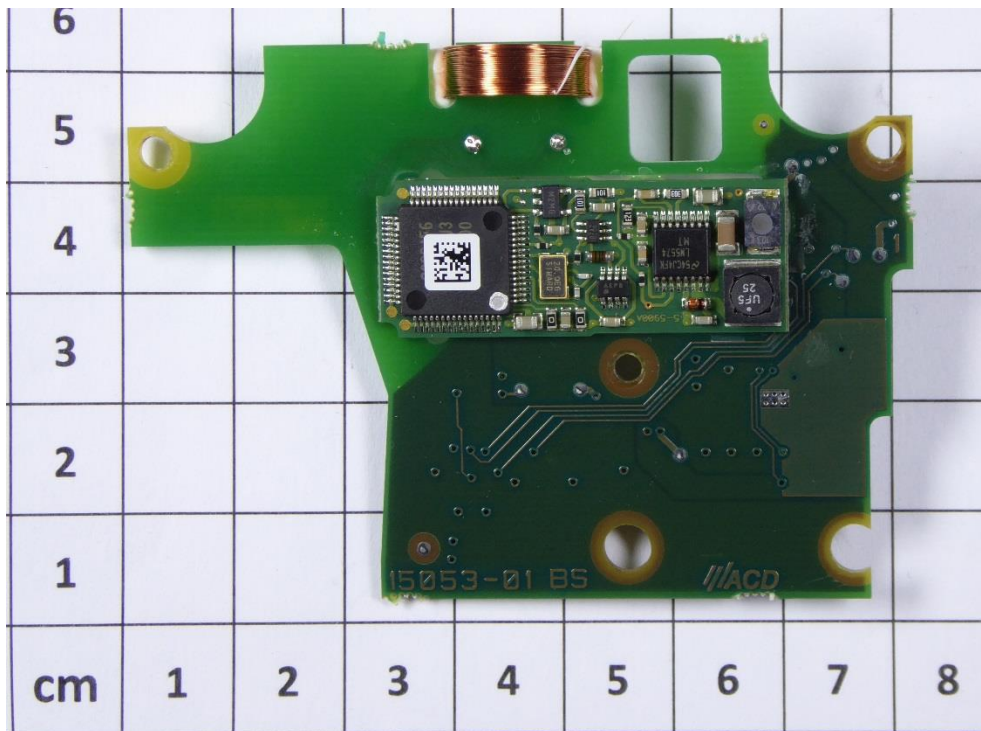
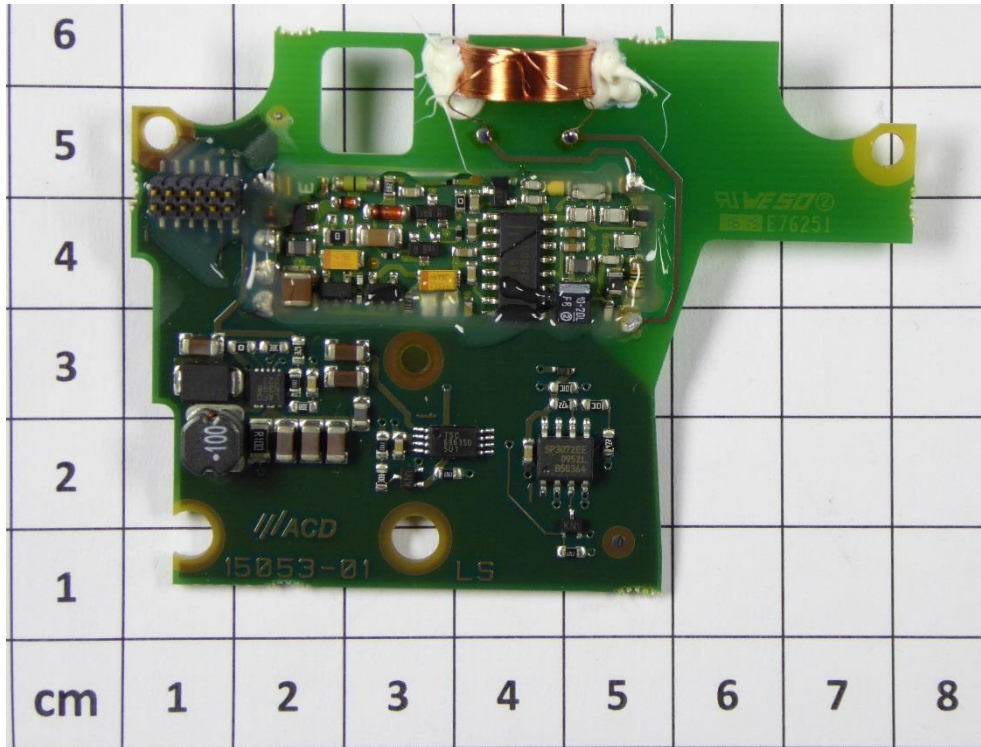

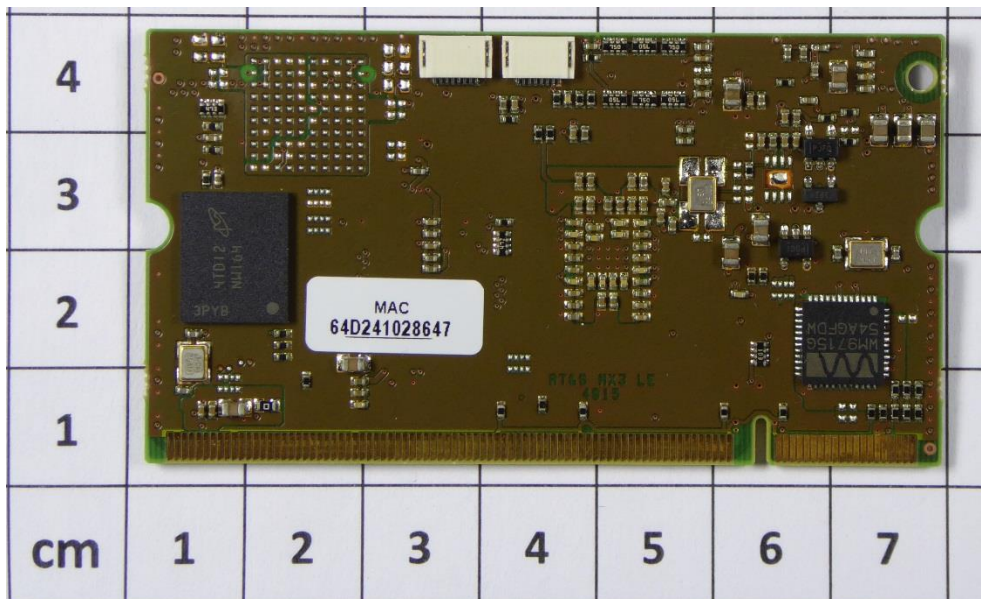
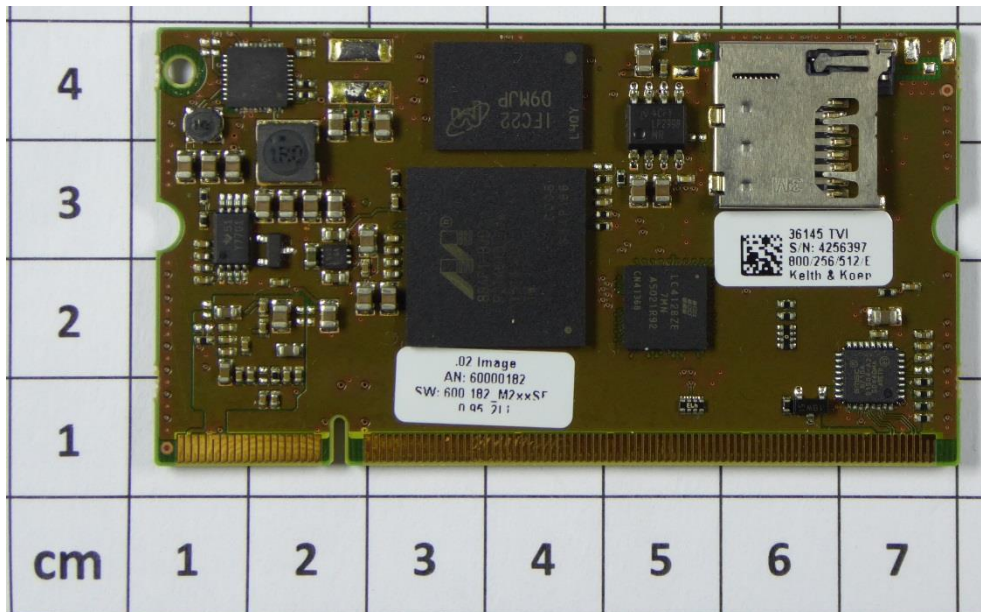
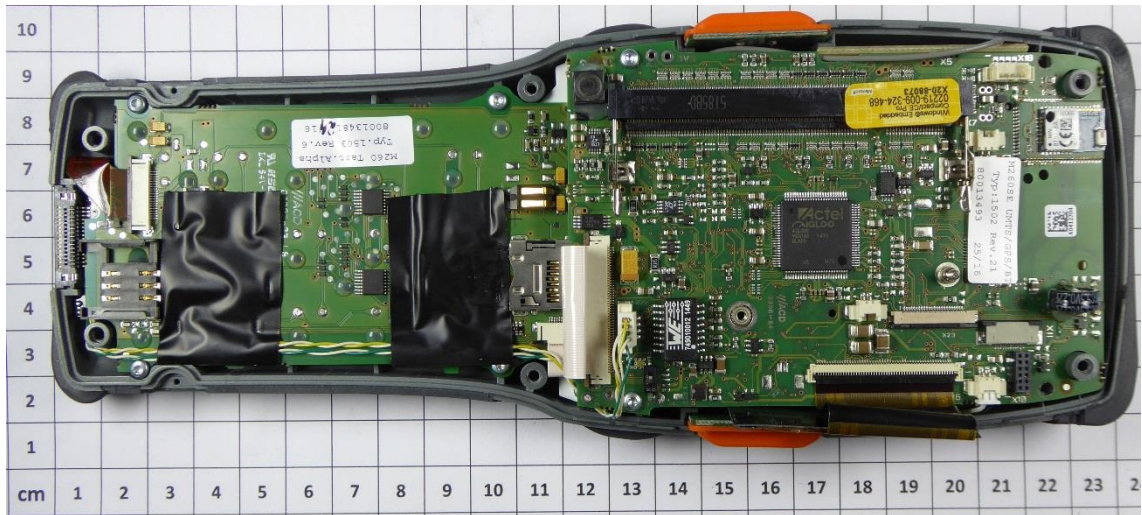

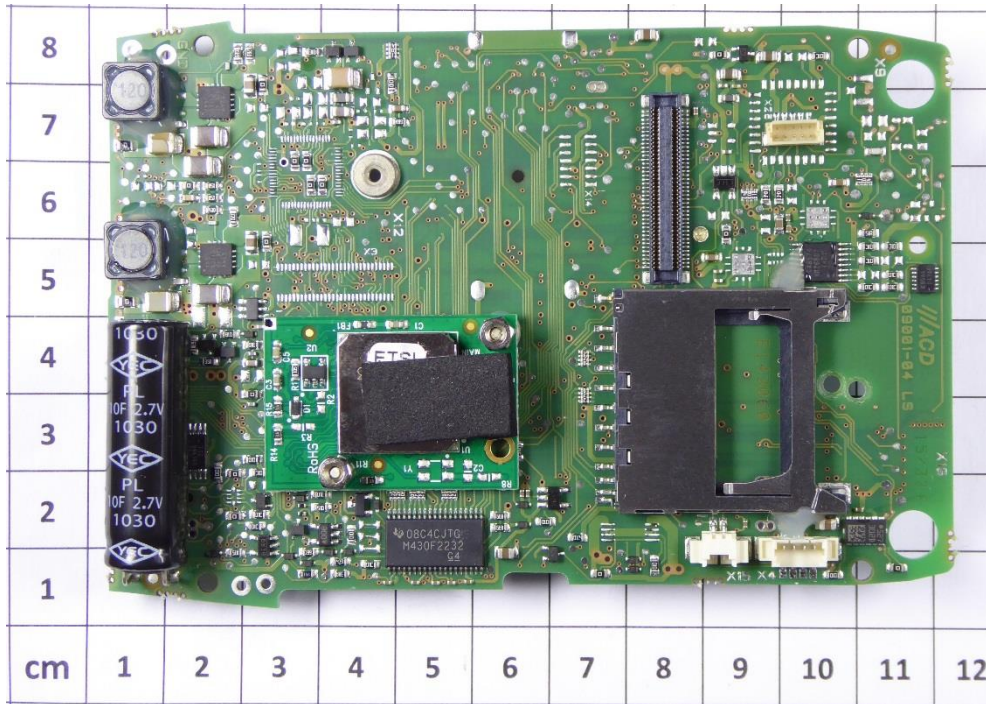
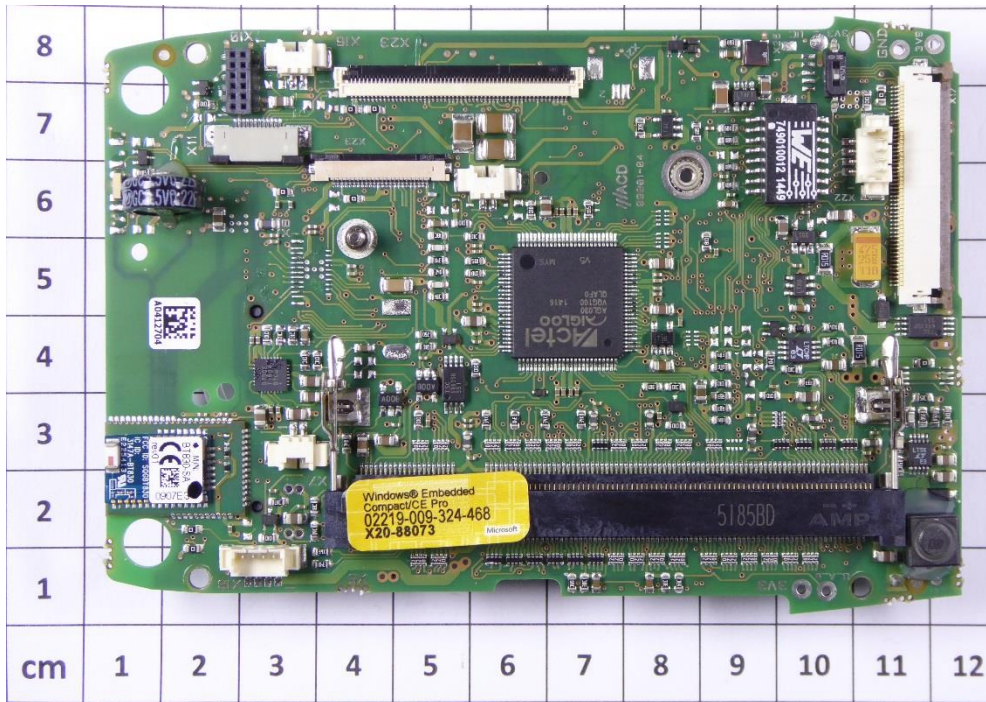

Bluetooth module

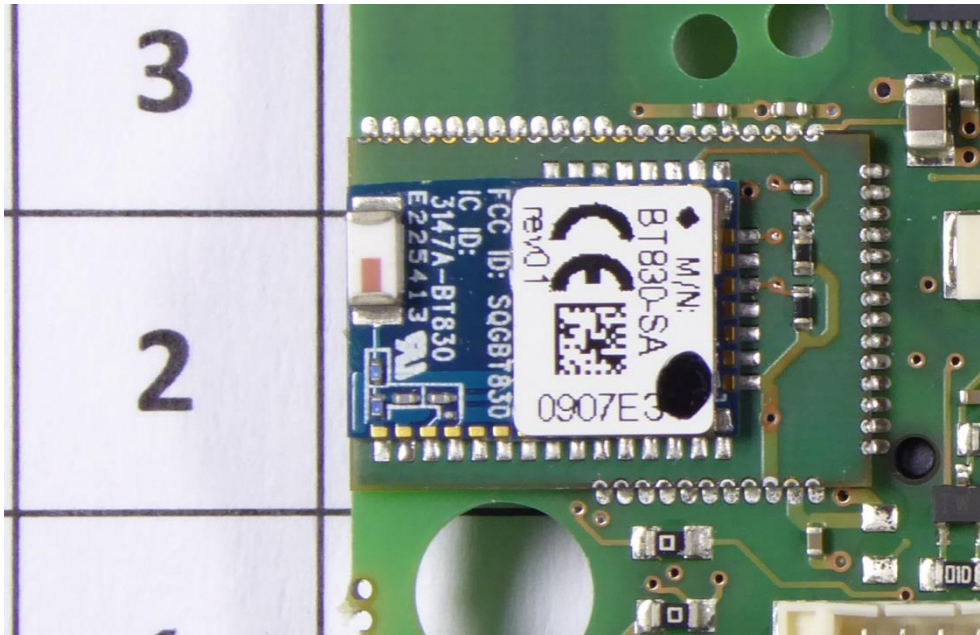

WLAN module

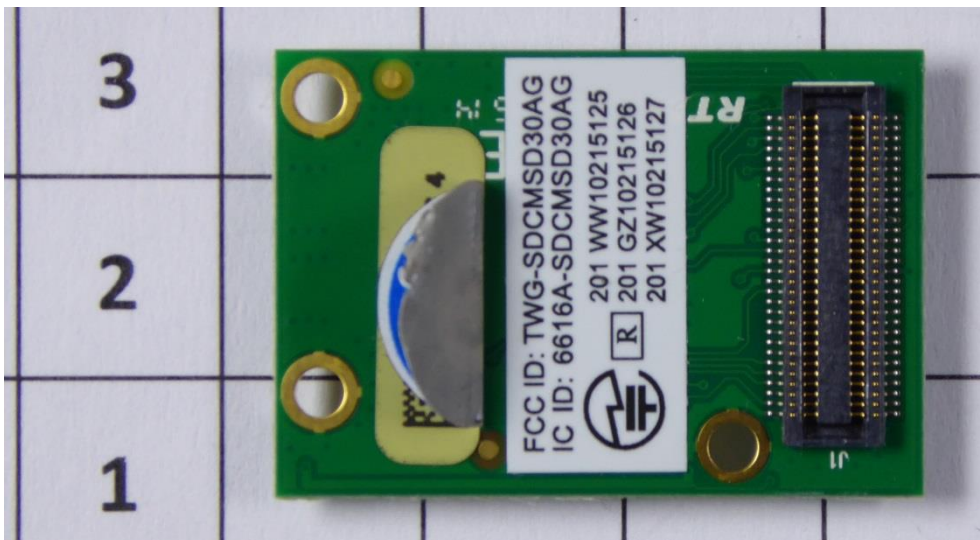
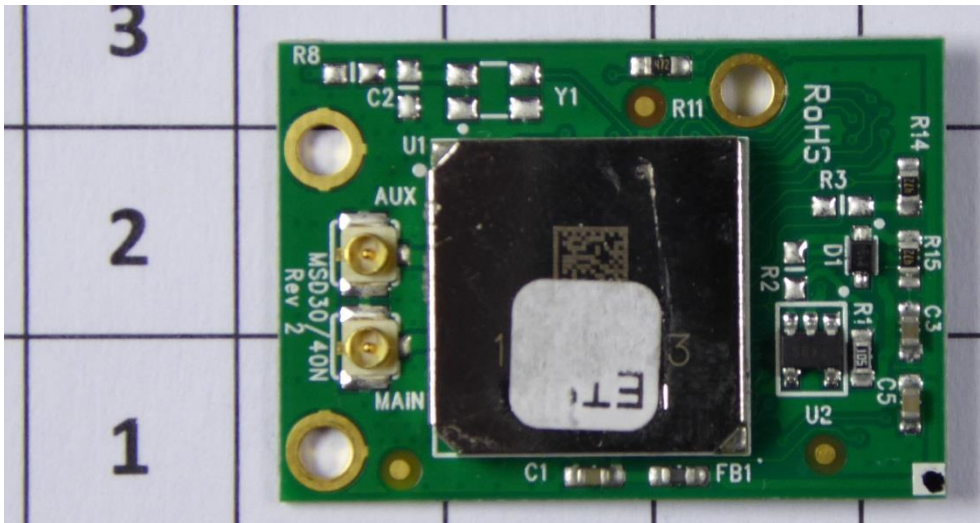



Side button

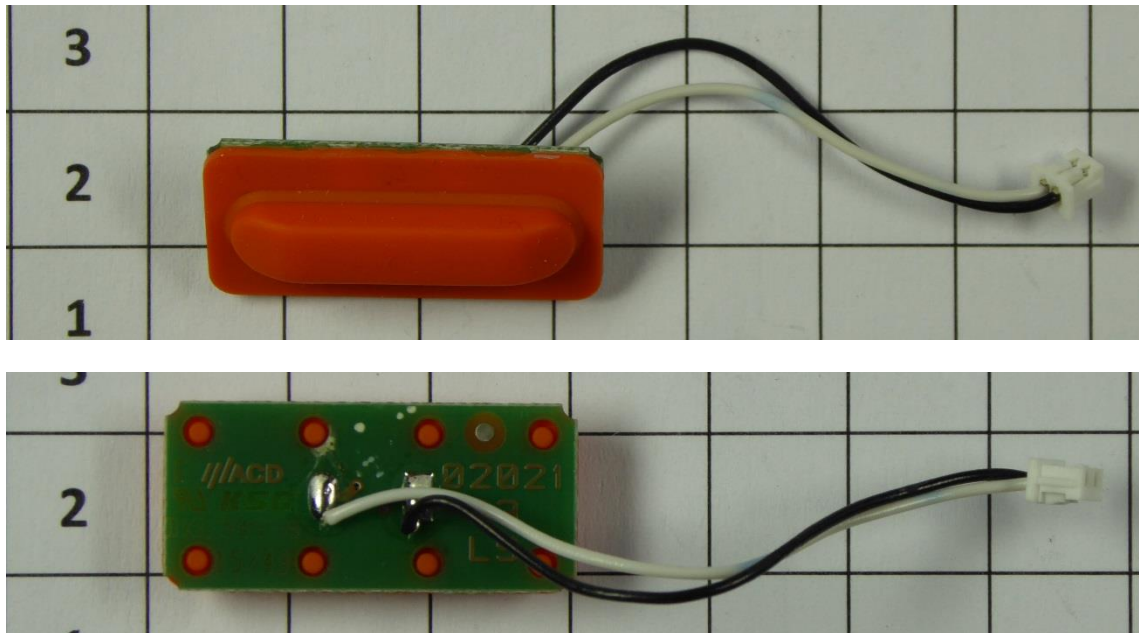



Keyboard

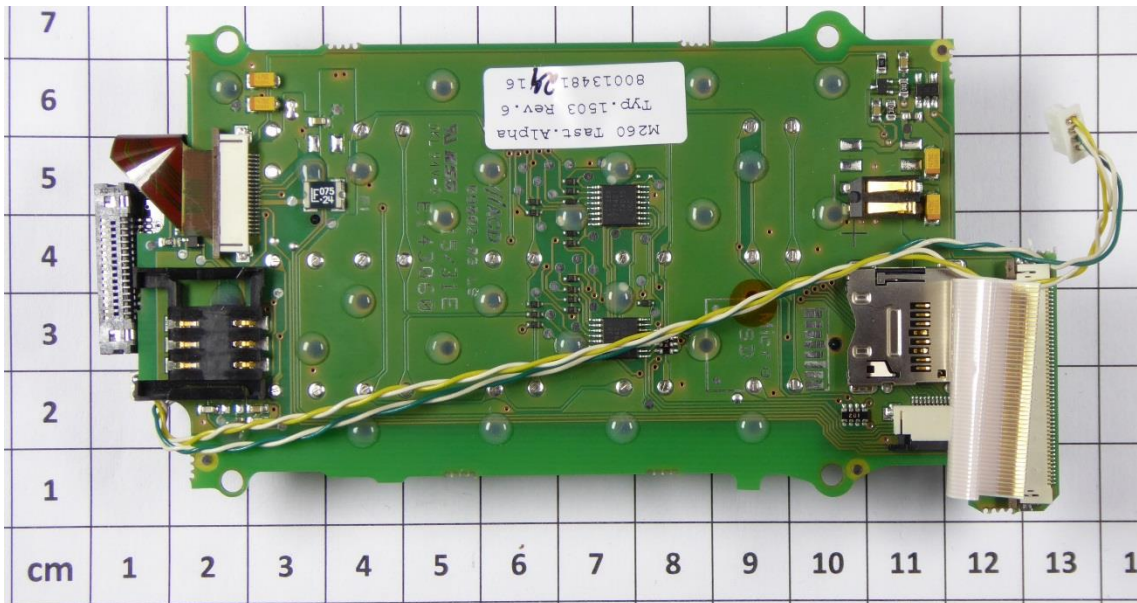

Display including one WLAN antenna

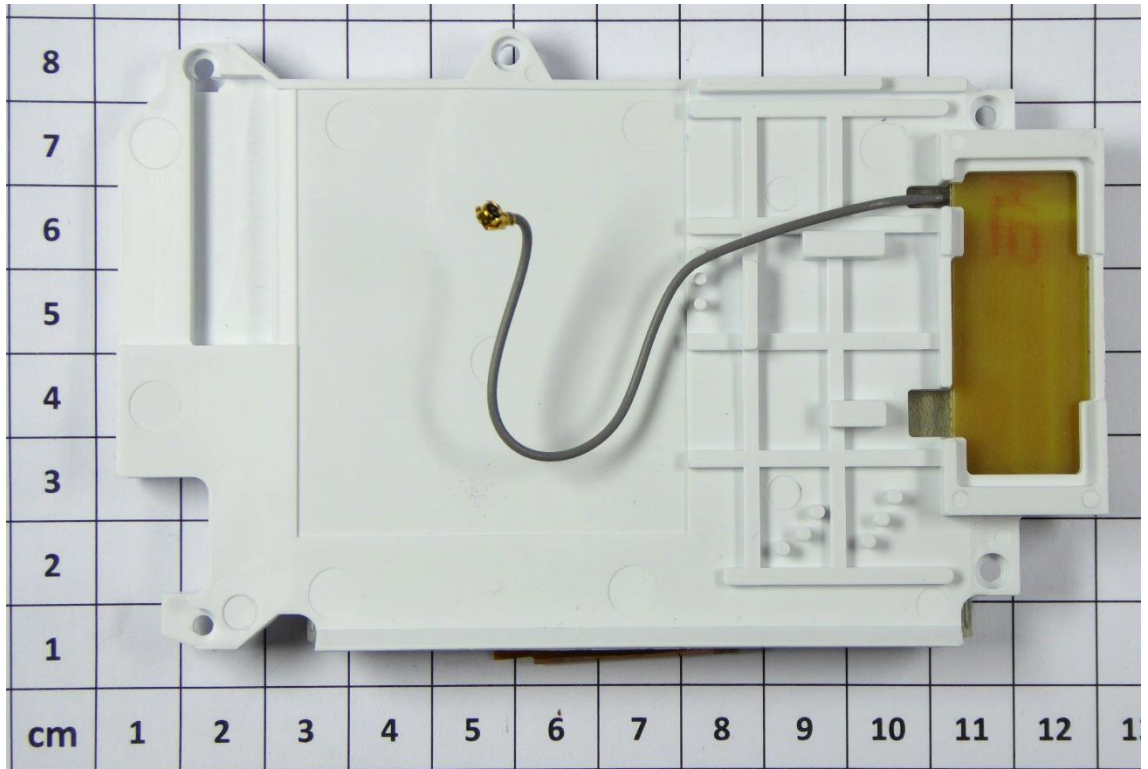
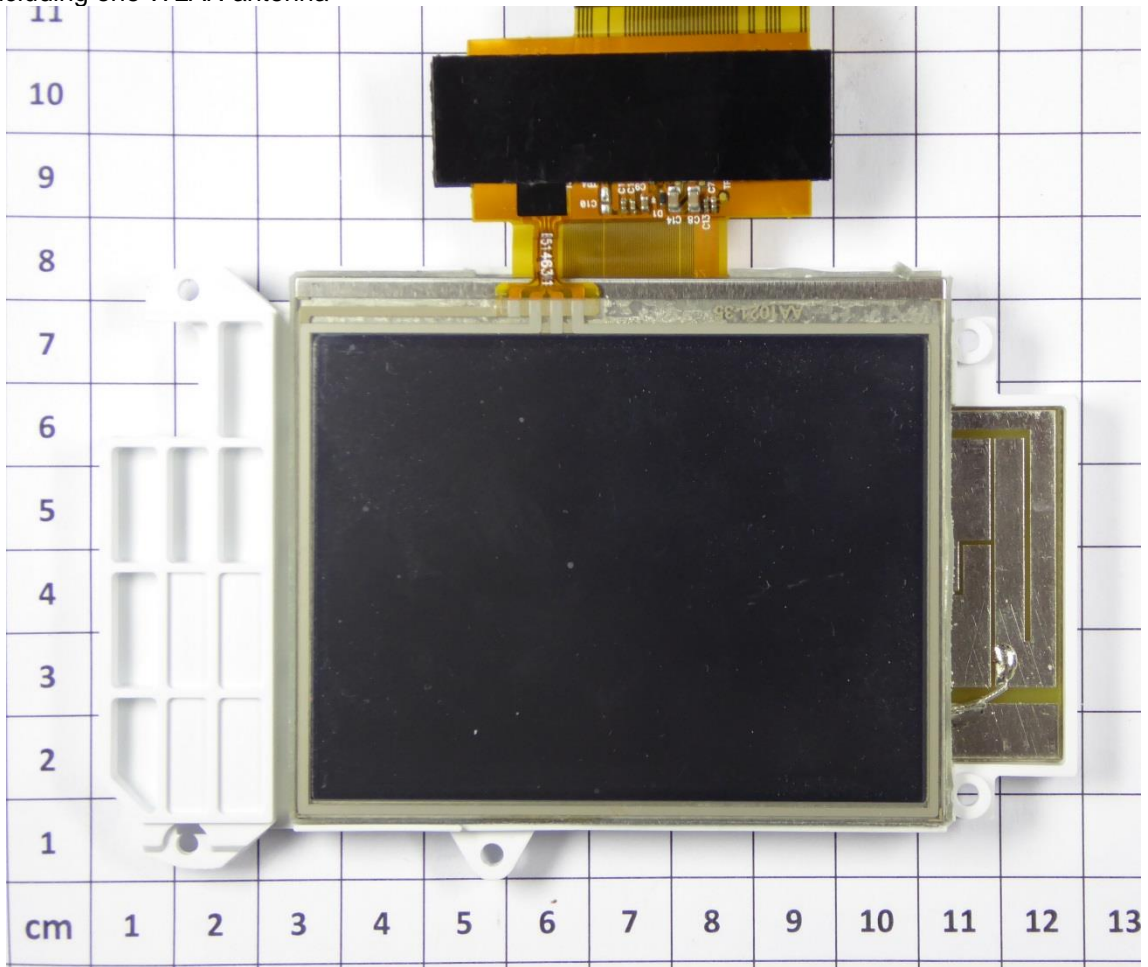

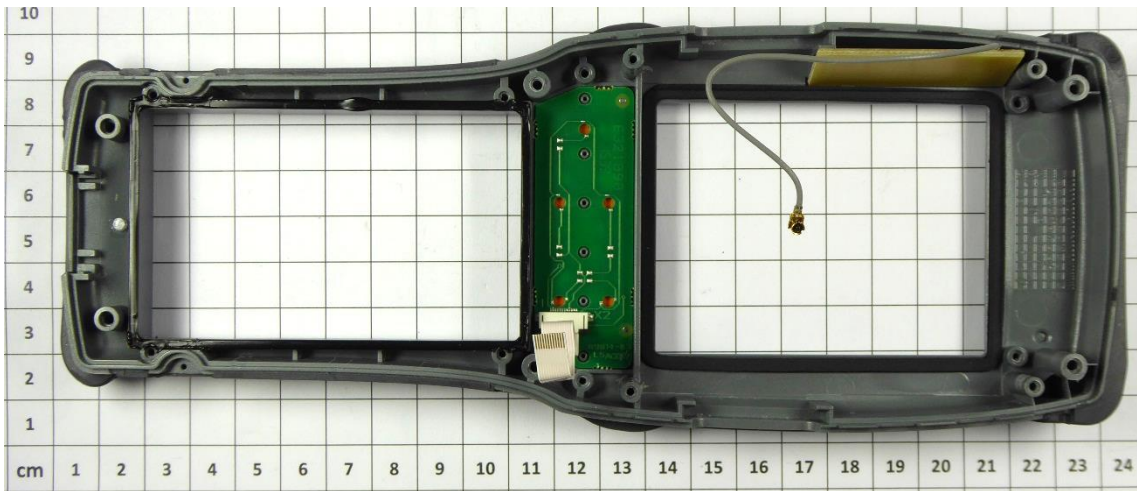

Board for function keys

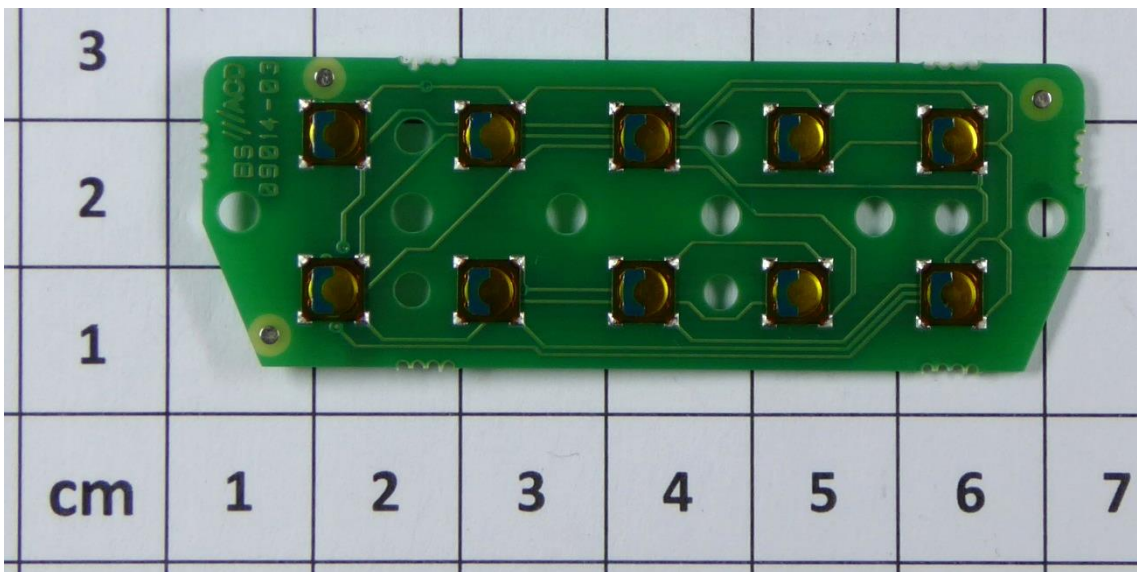
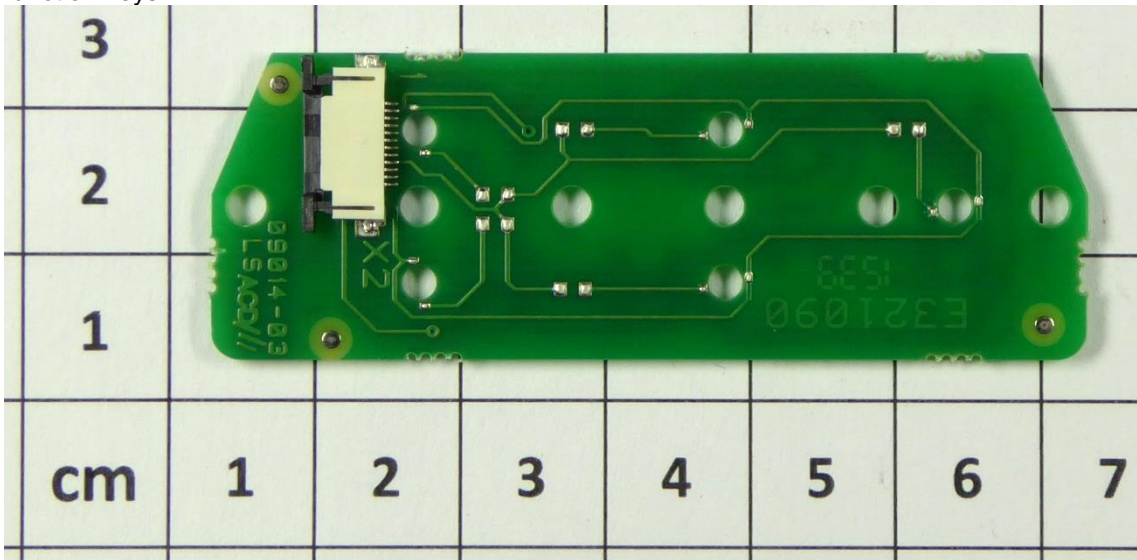

### 1.3 Docking station DS260

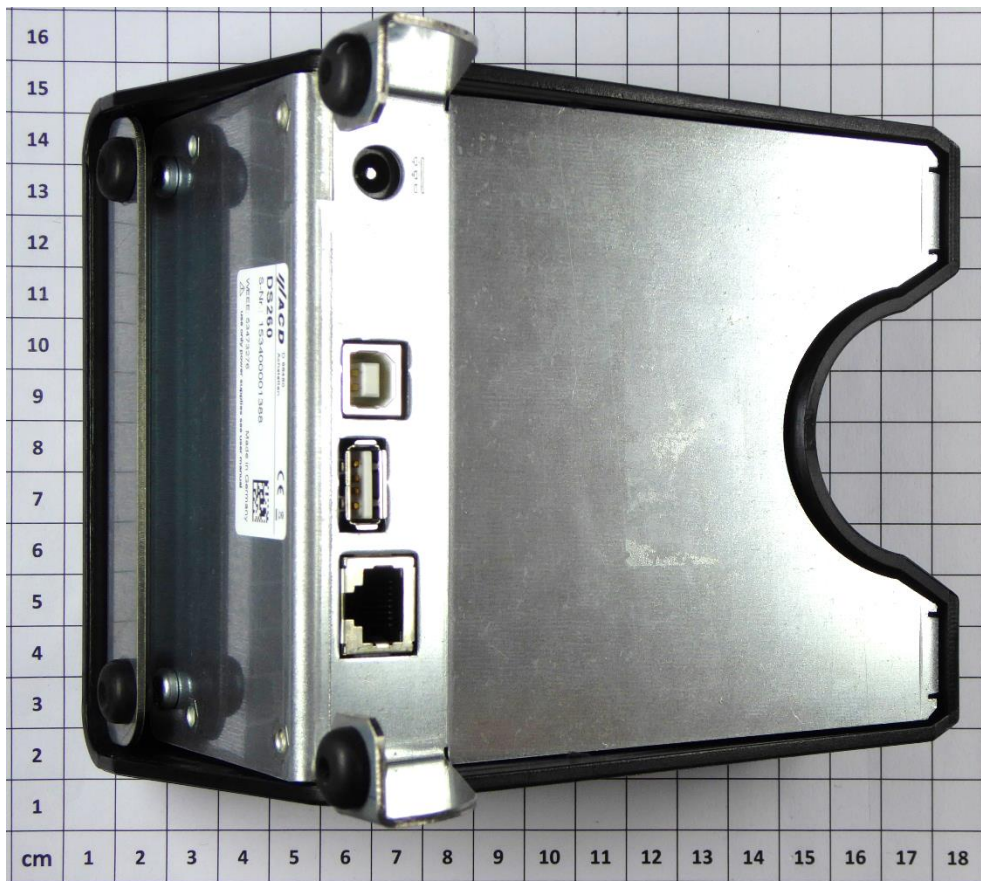
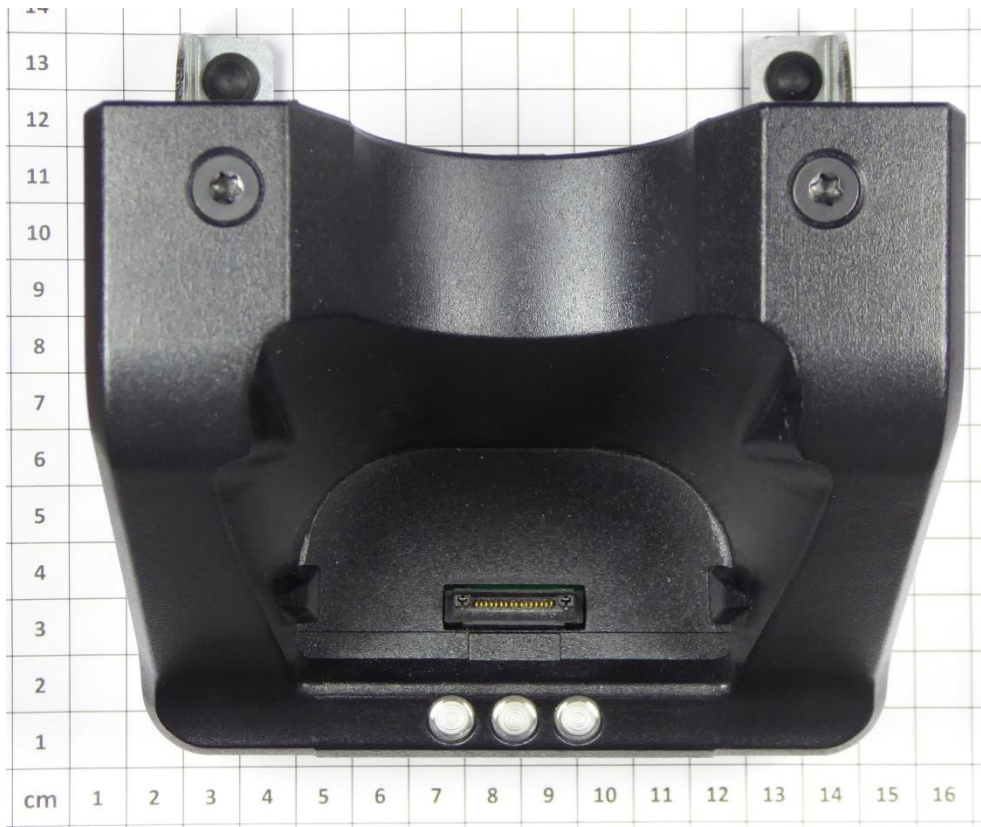

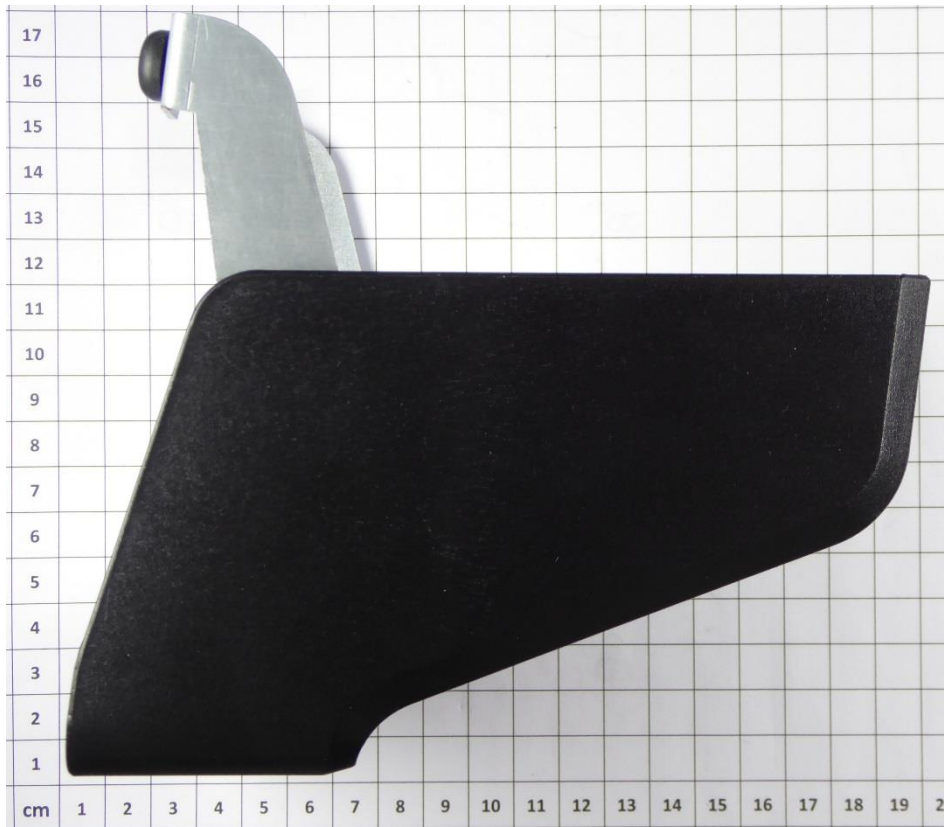
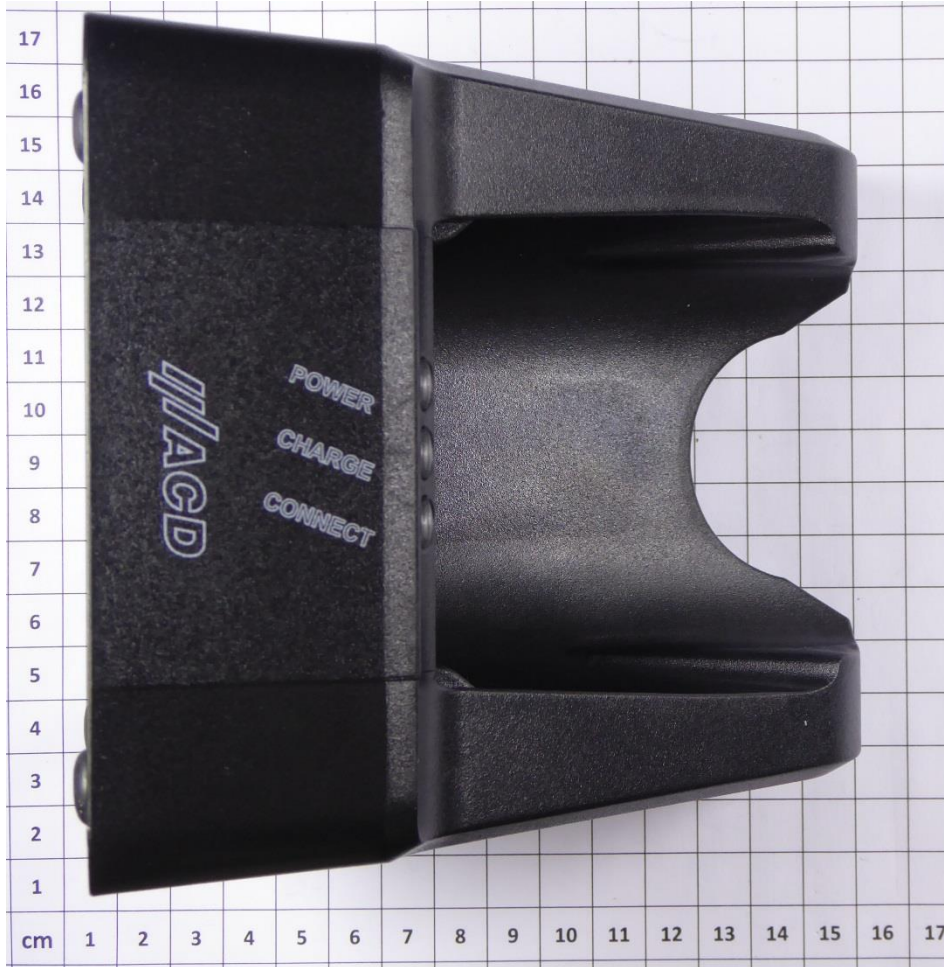

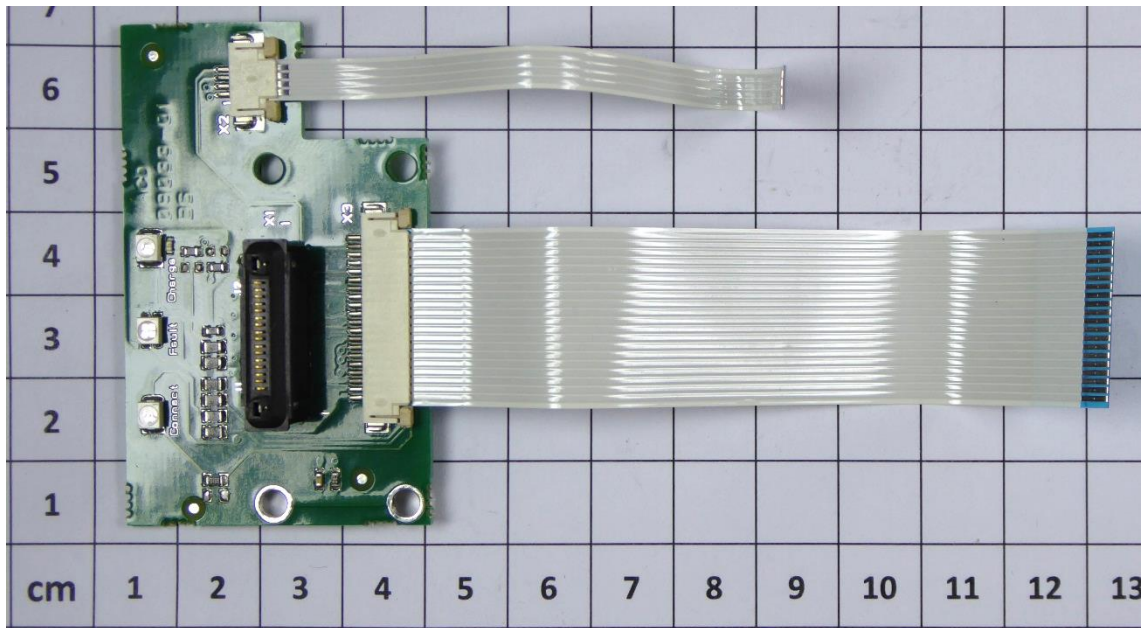
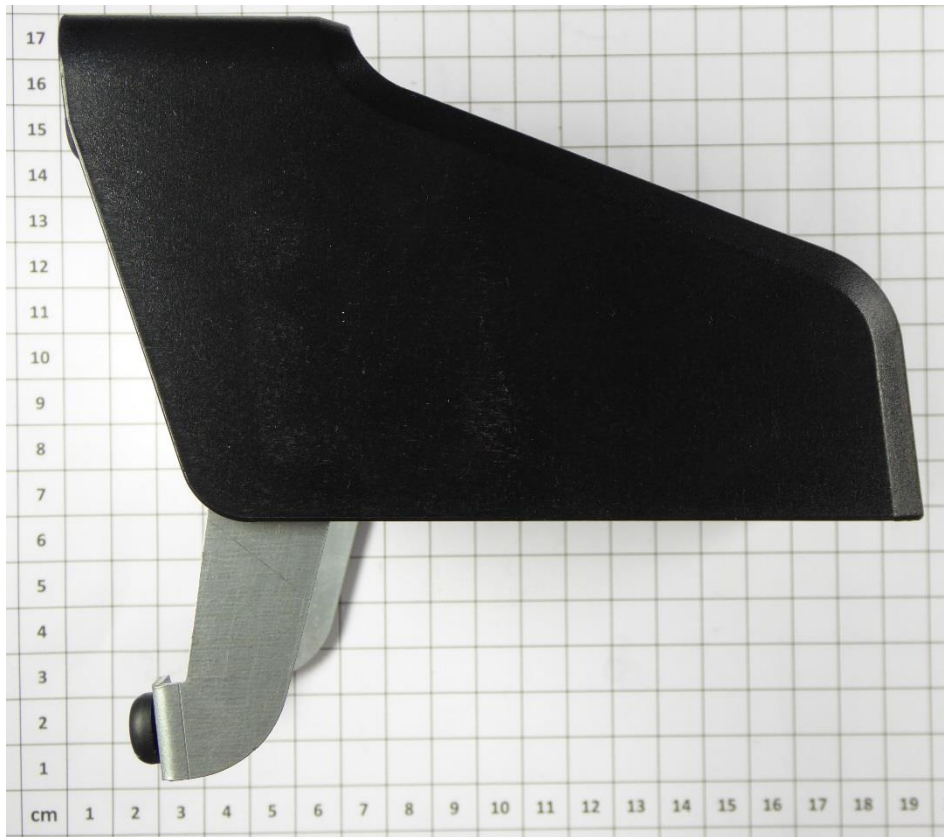

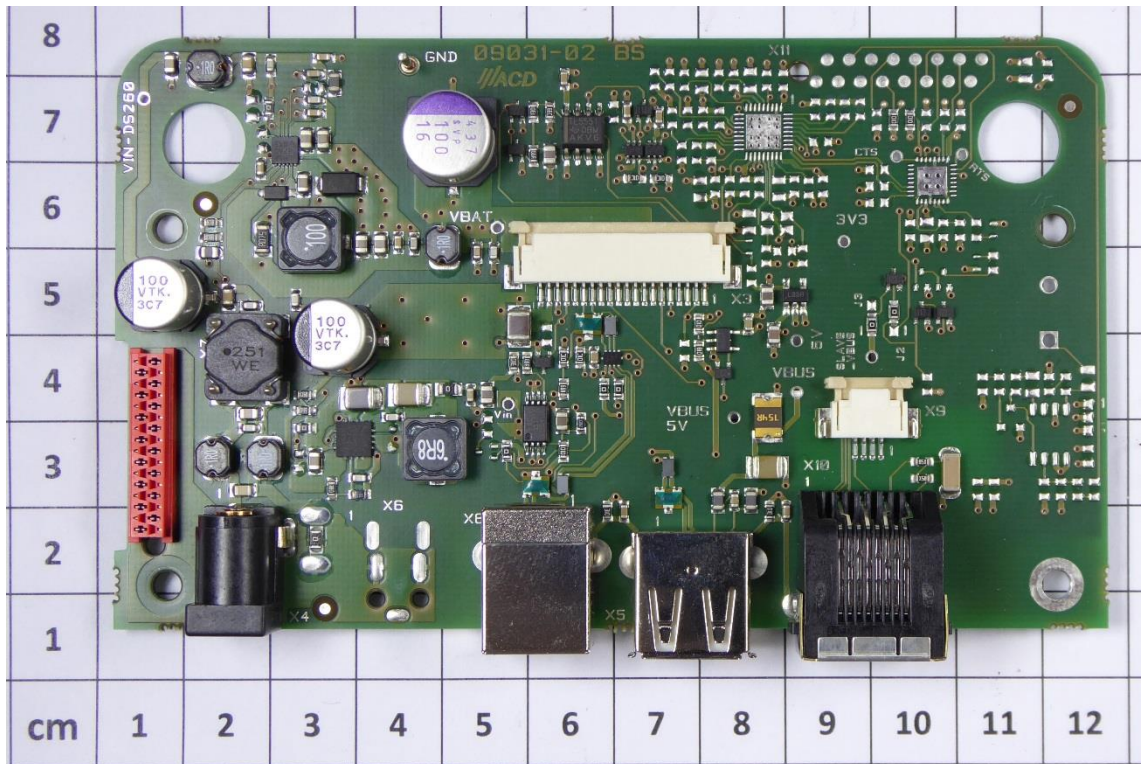
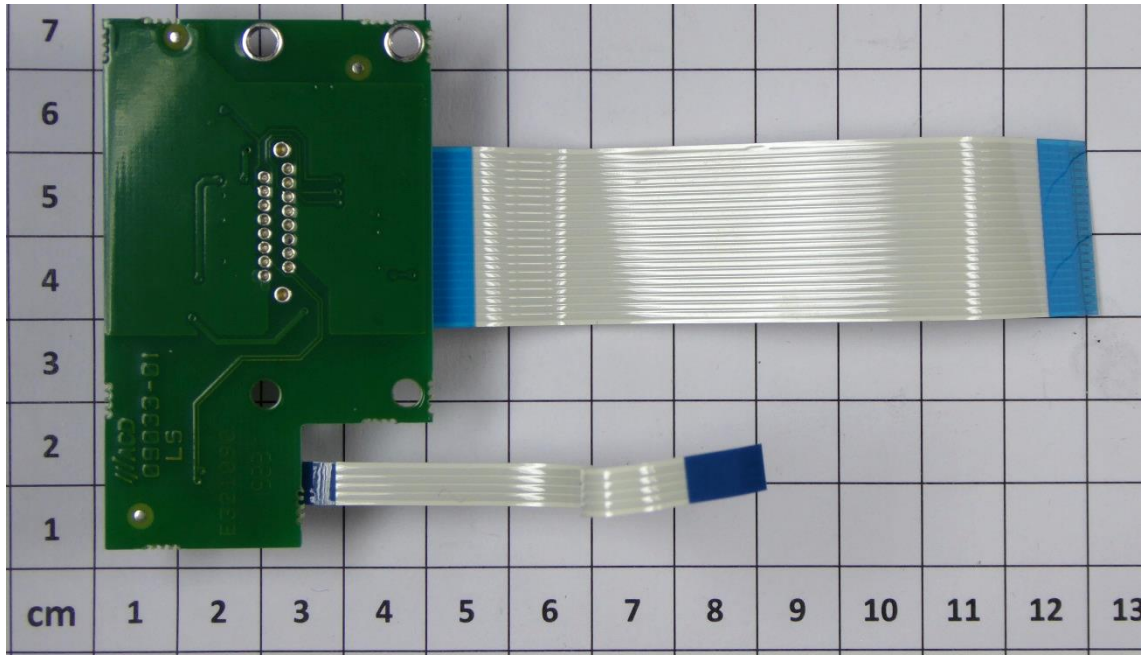

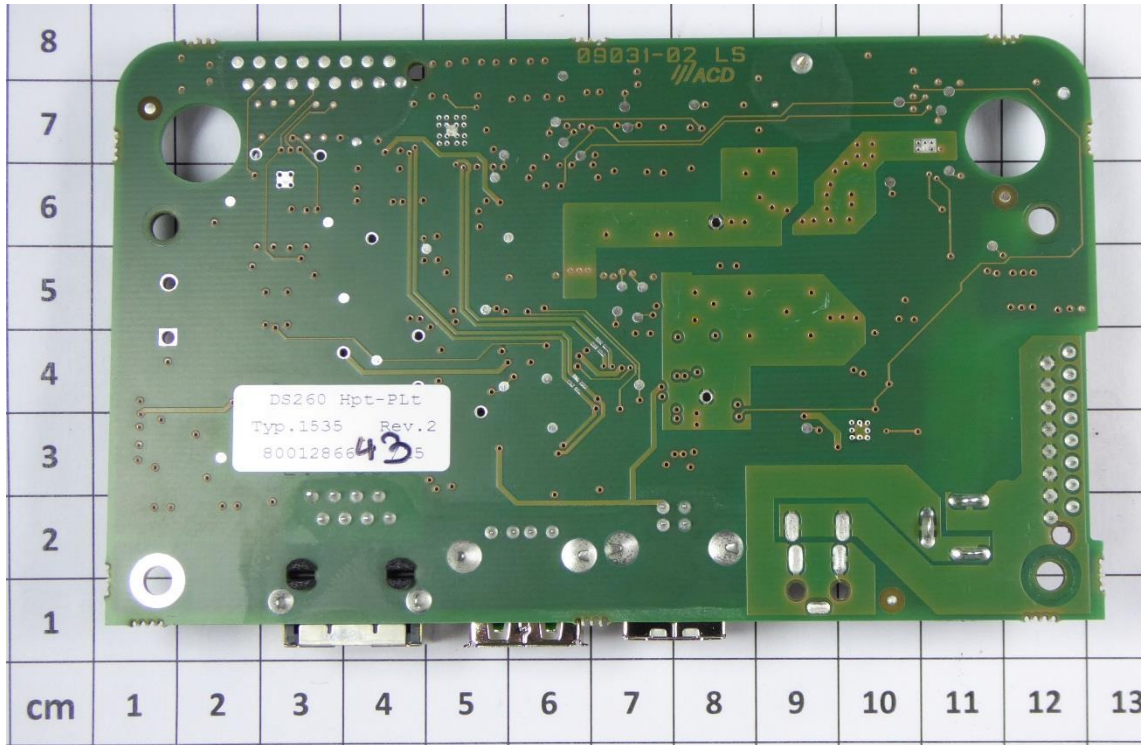

#### 1.4 AC Adapter





