



Attachment A

Type / Model Name : M210SE

Product Description : Handheld Data Terminal (RFID)

Applicant : ACD Elektronik GmbH

Address : Engelberg 2

88480 ACHSTETTEN, GERMANY

Manufacturer : ACD Elektronik GmbH

Address : Engelberg 2

88480 ACHSTETTEN, GERMANY

Licence holder : ACD Elektronik GmbH

Address : Engelberg 2

88480 ACHSTETTEN, GERMANY

according to

Test Report No. : T41553-01-00WP

19. July 2017

Date of issue



Deutsche
Akkreditierungsstelle
D-PL-12030-01-01
D-PL-12030-01-02

The test report merely corresponds to the test sample.
It is not permitted to copy extracts of these test results
without the written permission of the test laboratory.

Contents

1	<u>Photo documentation of the EUT</u>	3
1.1	External views:	3
1.2	Internal views:	5
1.3	Docking station DS260	15
1.4	AC Adapter	20

1 Photo documentation of the EUT

1.1 External views:

Front view:

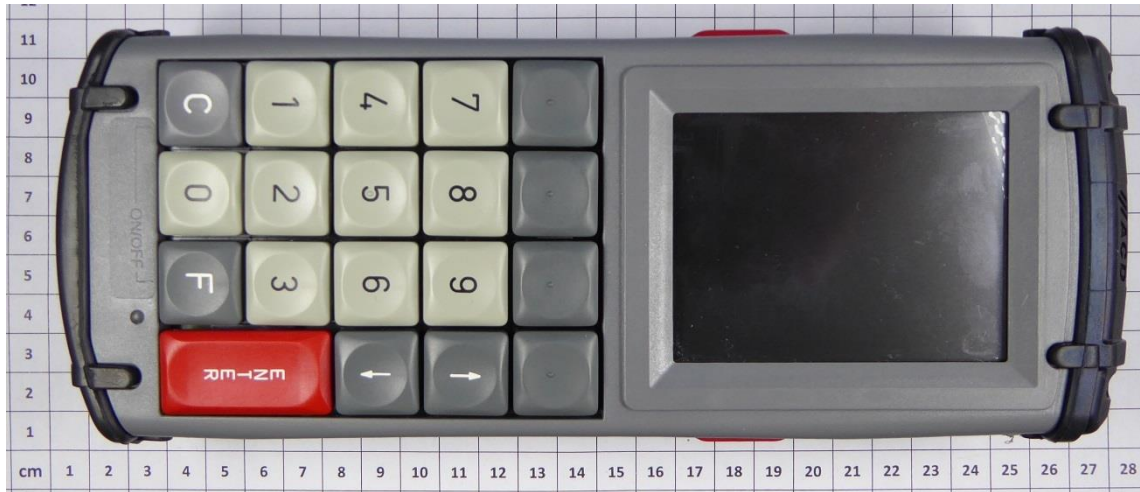

Rear view:



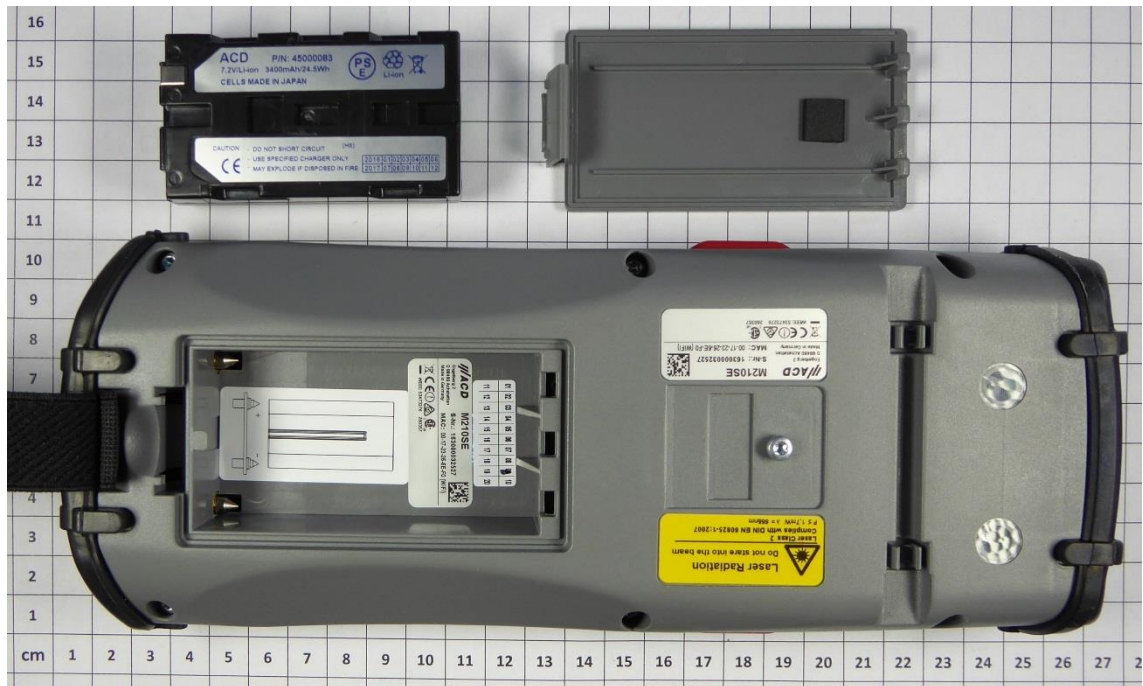

Side views:

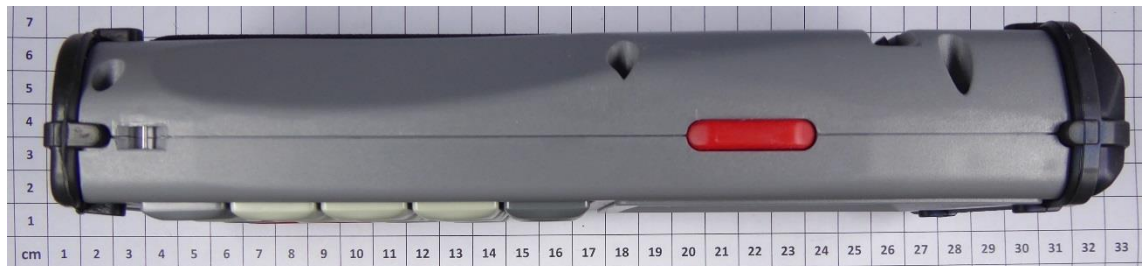

top, bottom views:



1.2 Internal views:

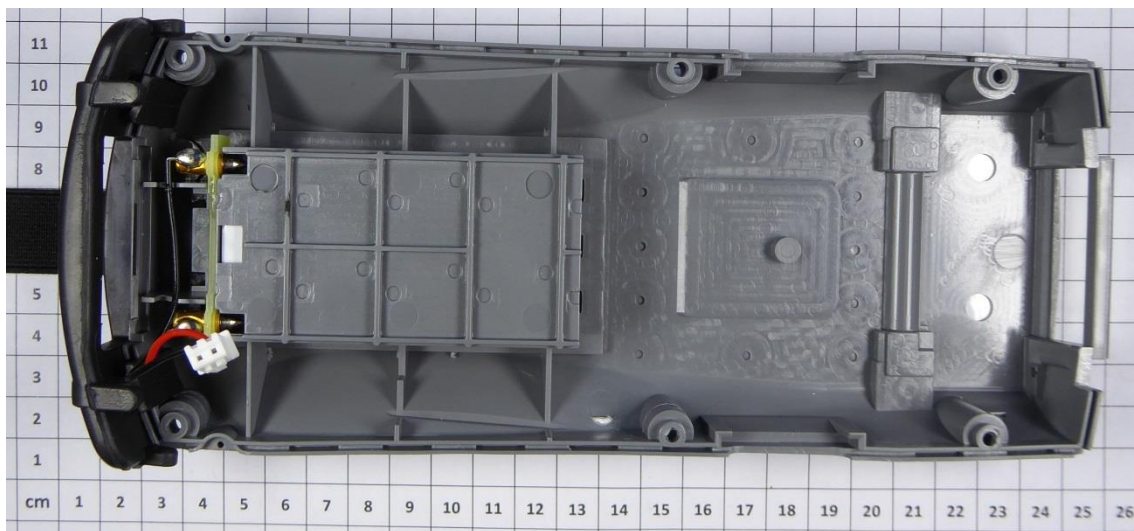
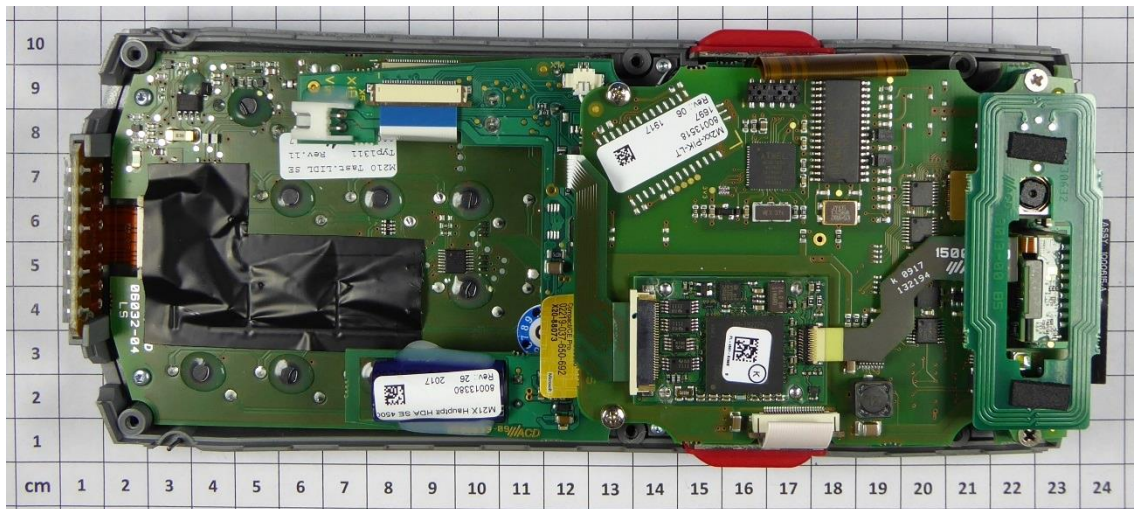

13.56 MHz RFID antenna

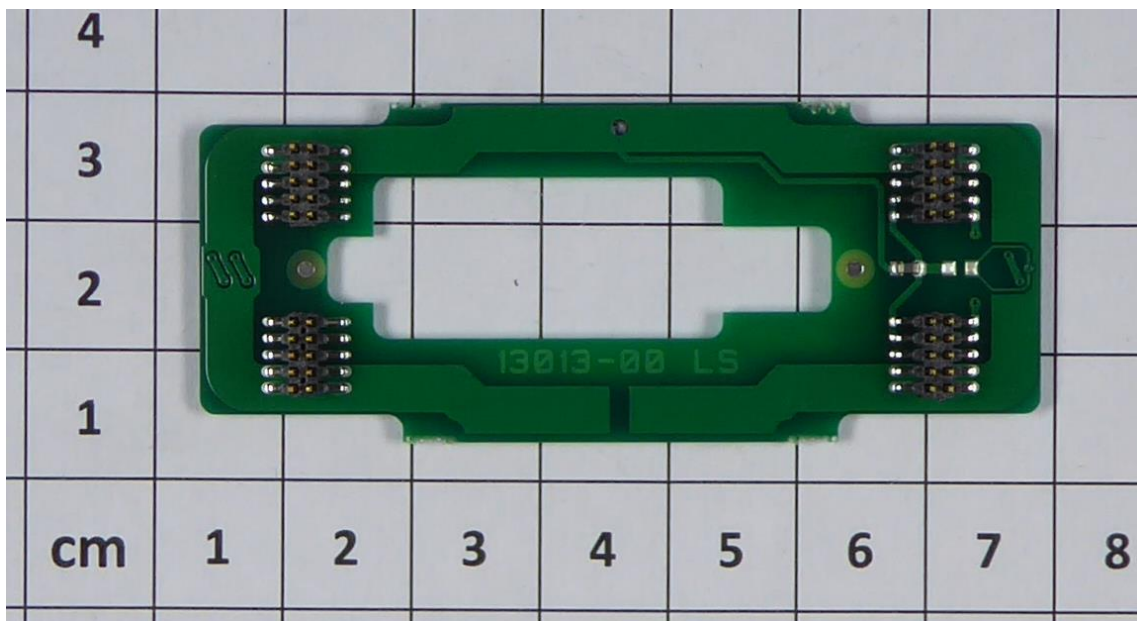
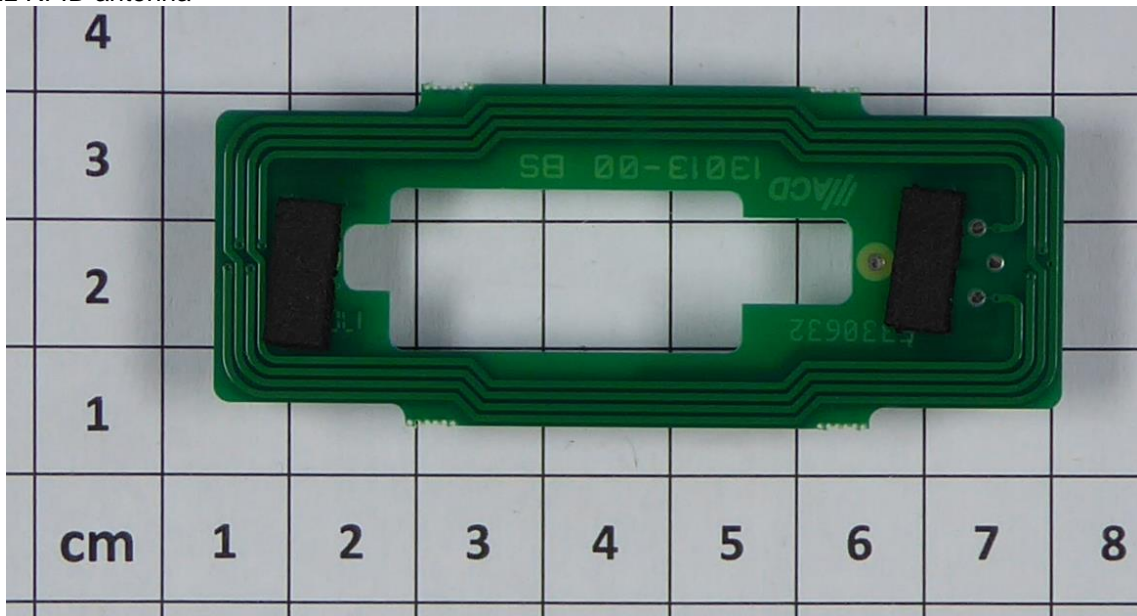

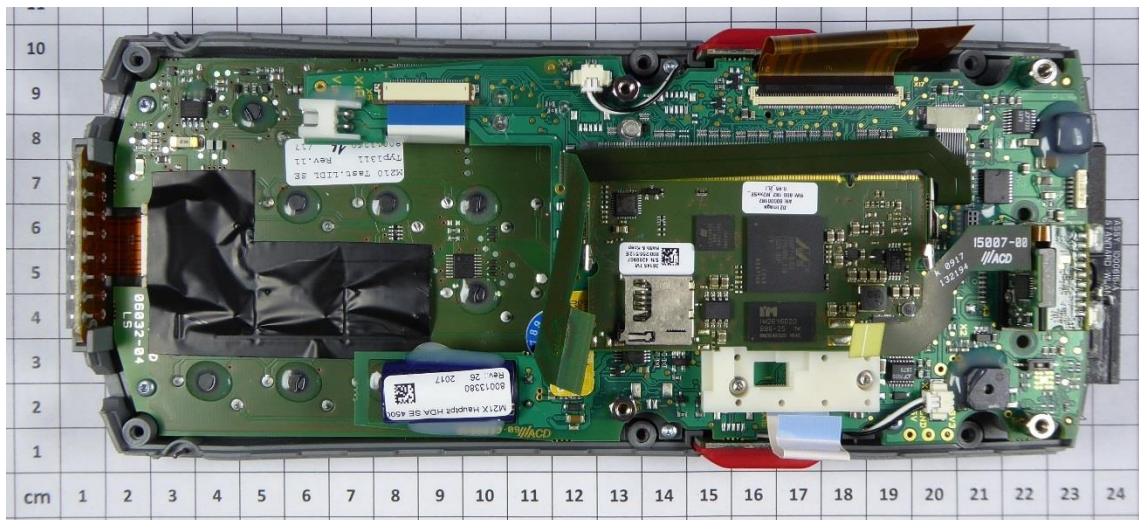
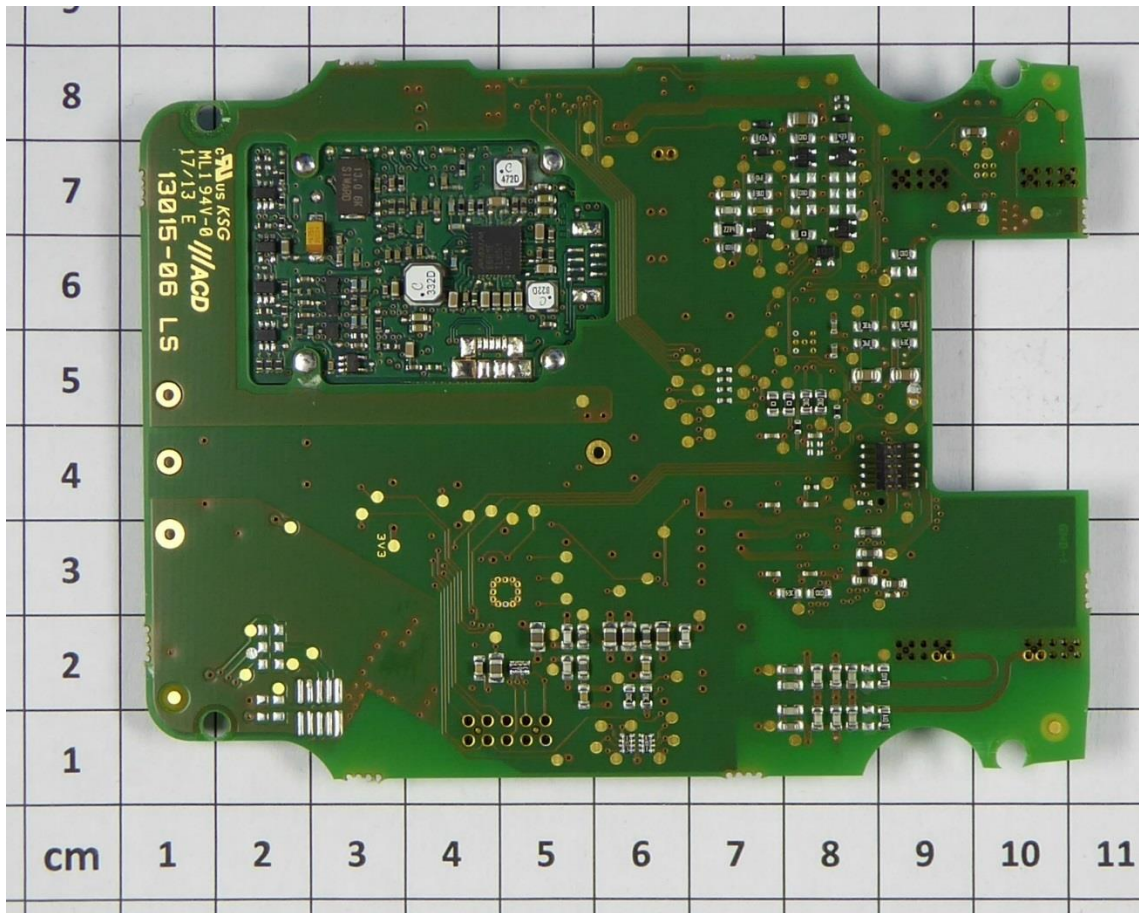

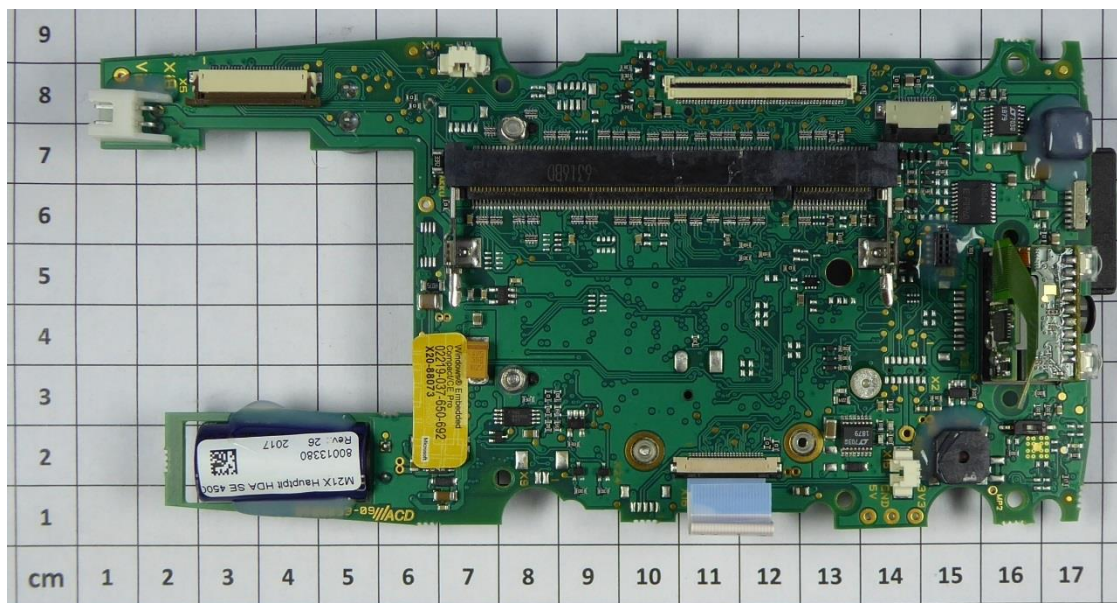
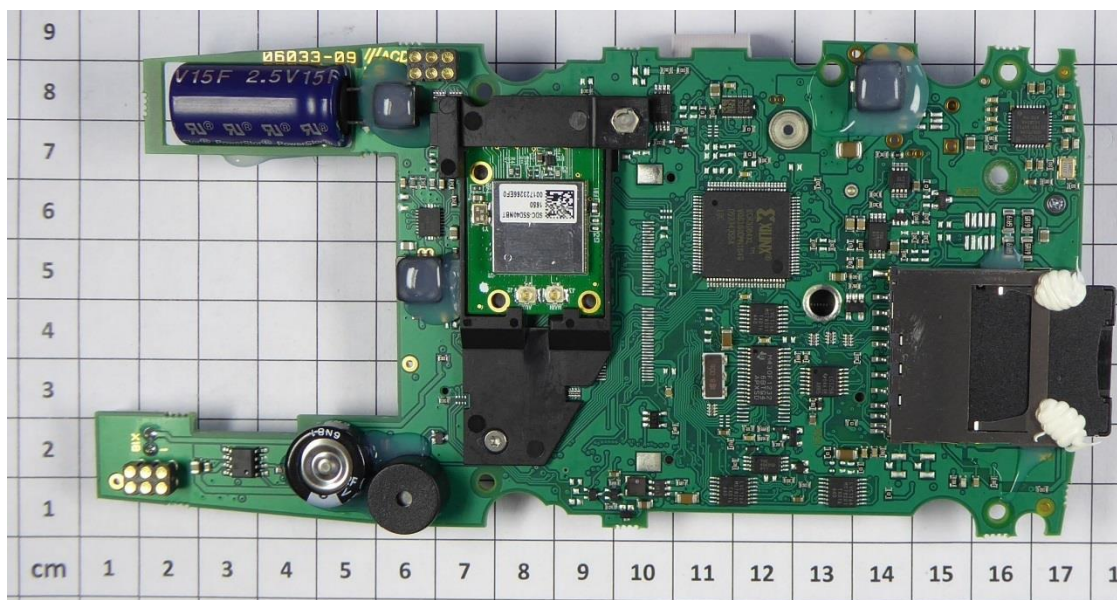
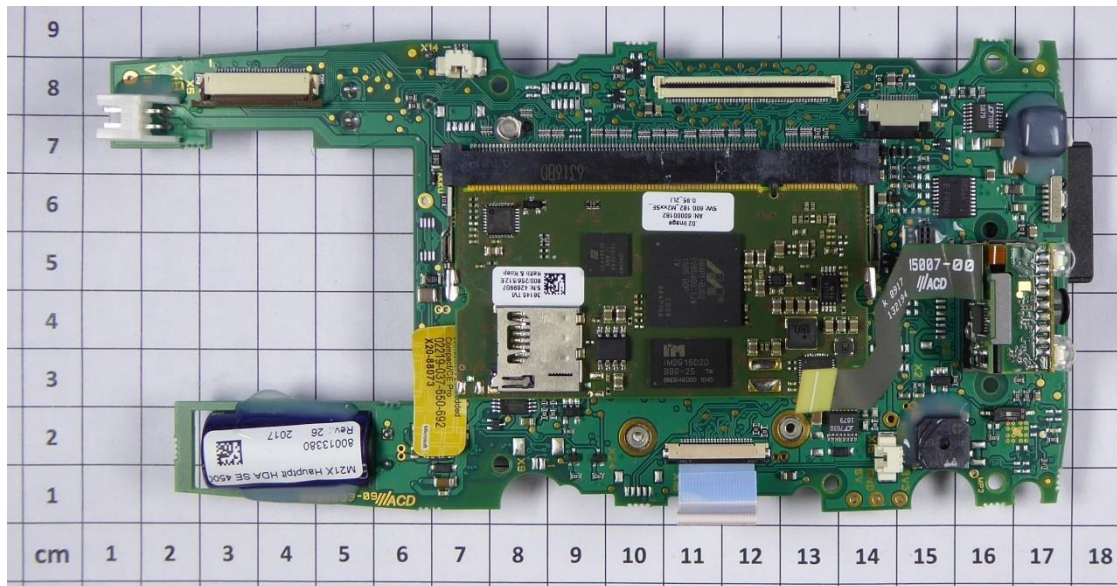

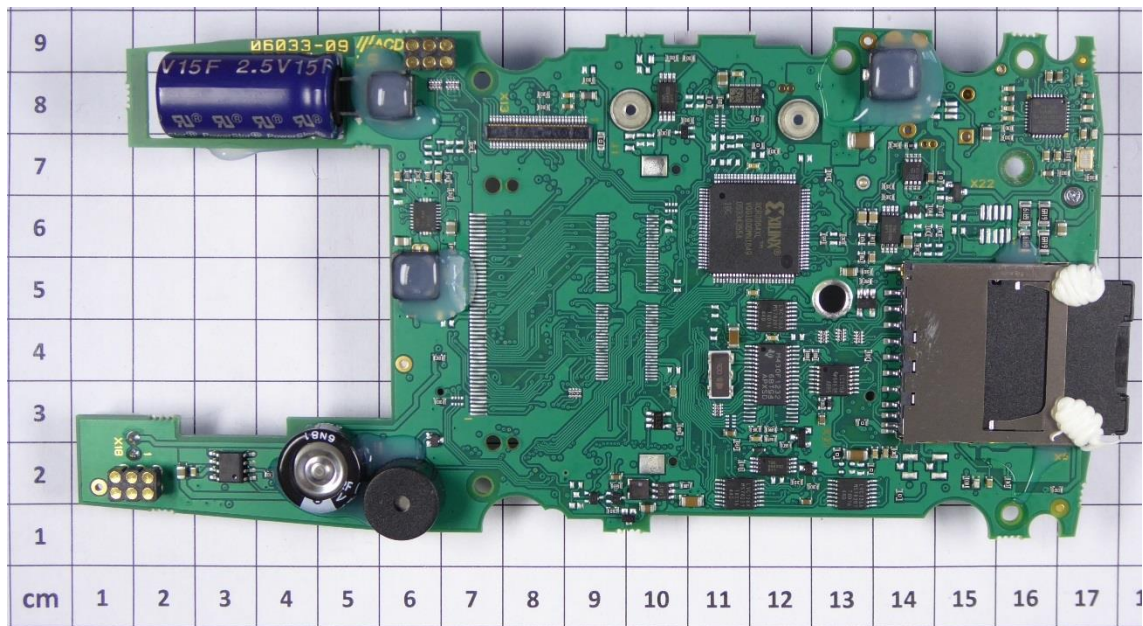
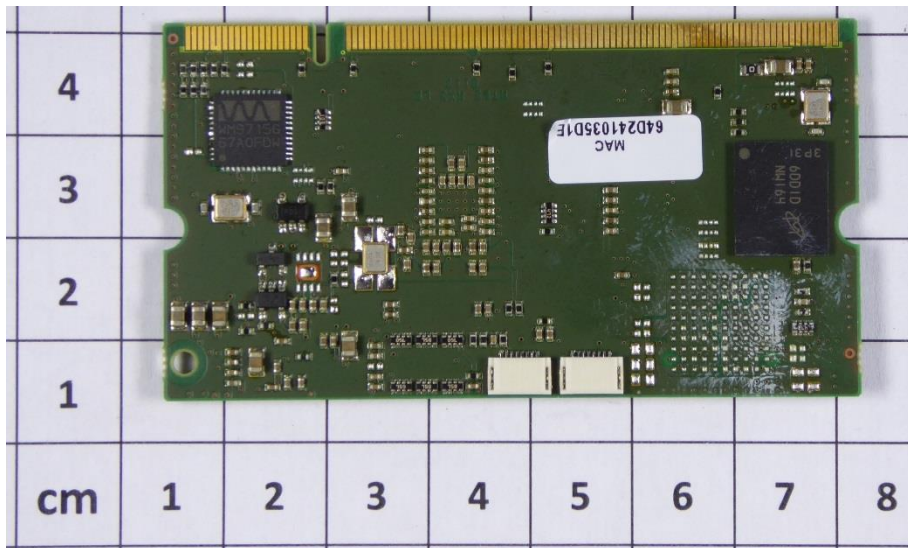
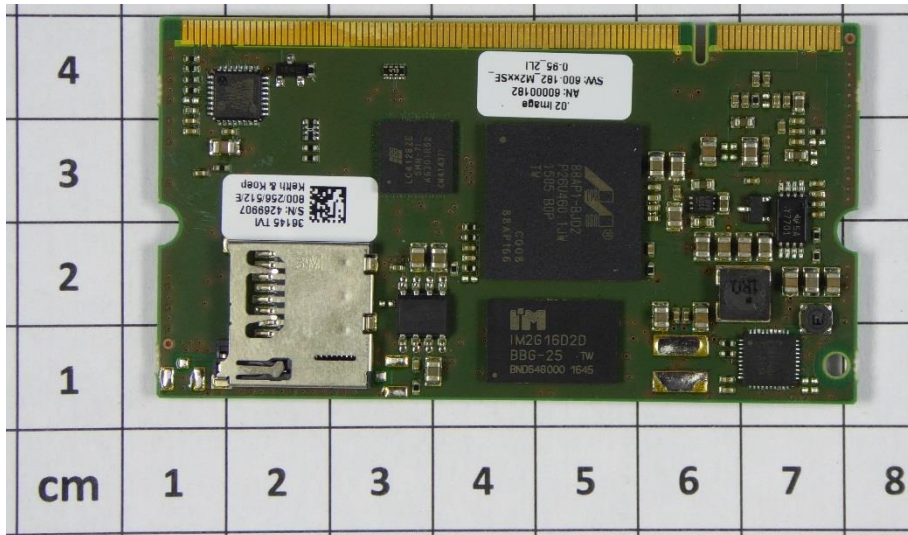

WLAN module and antenna

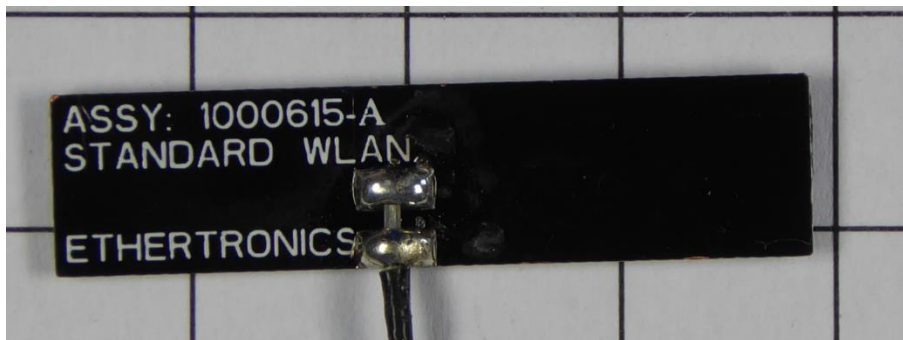
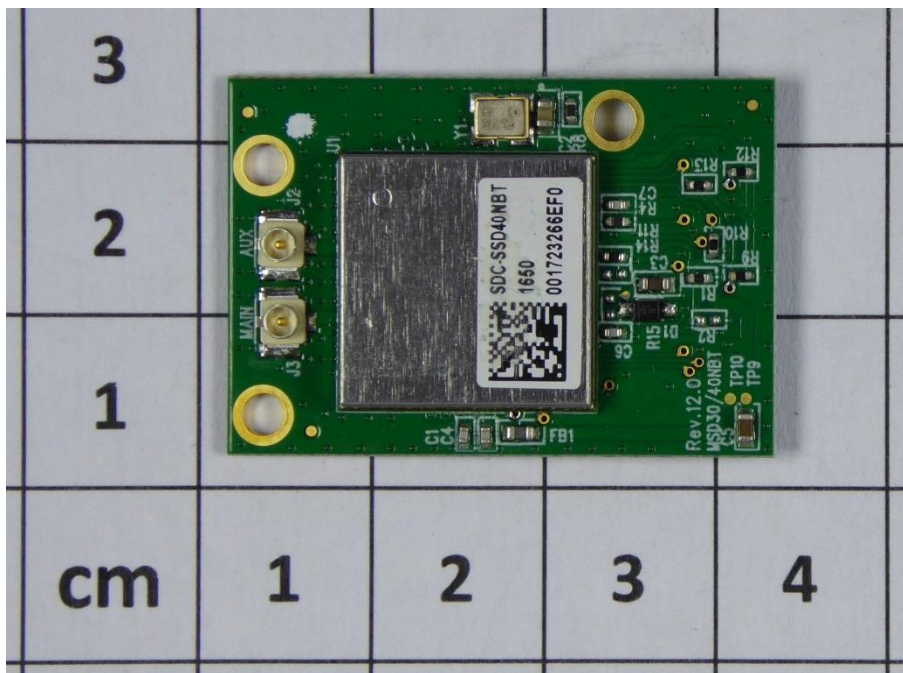
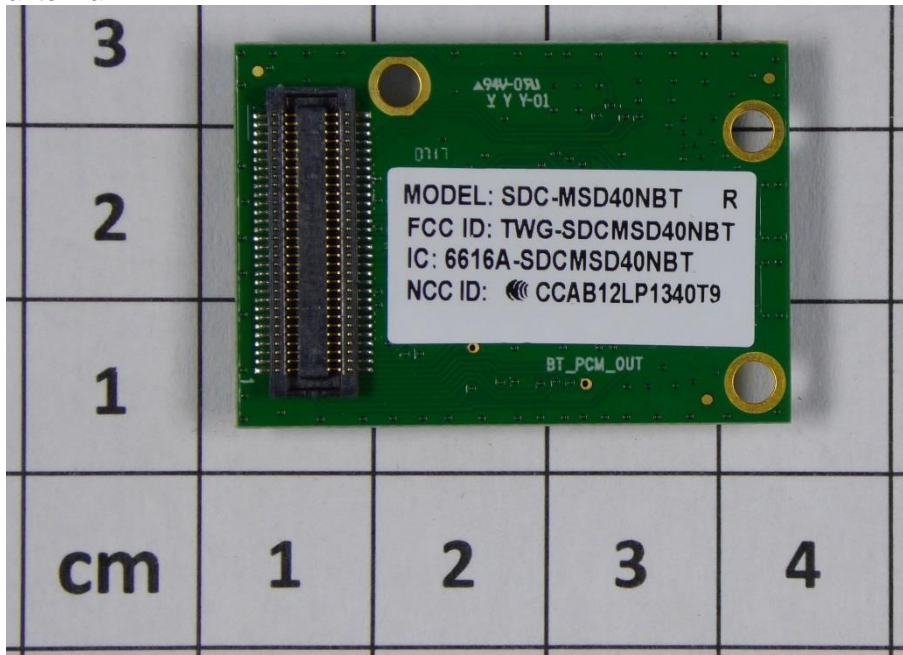

Display

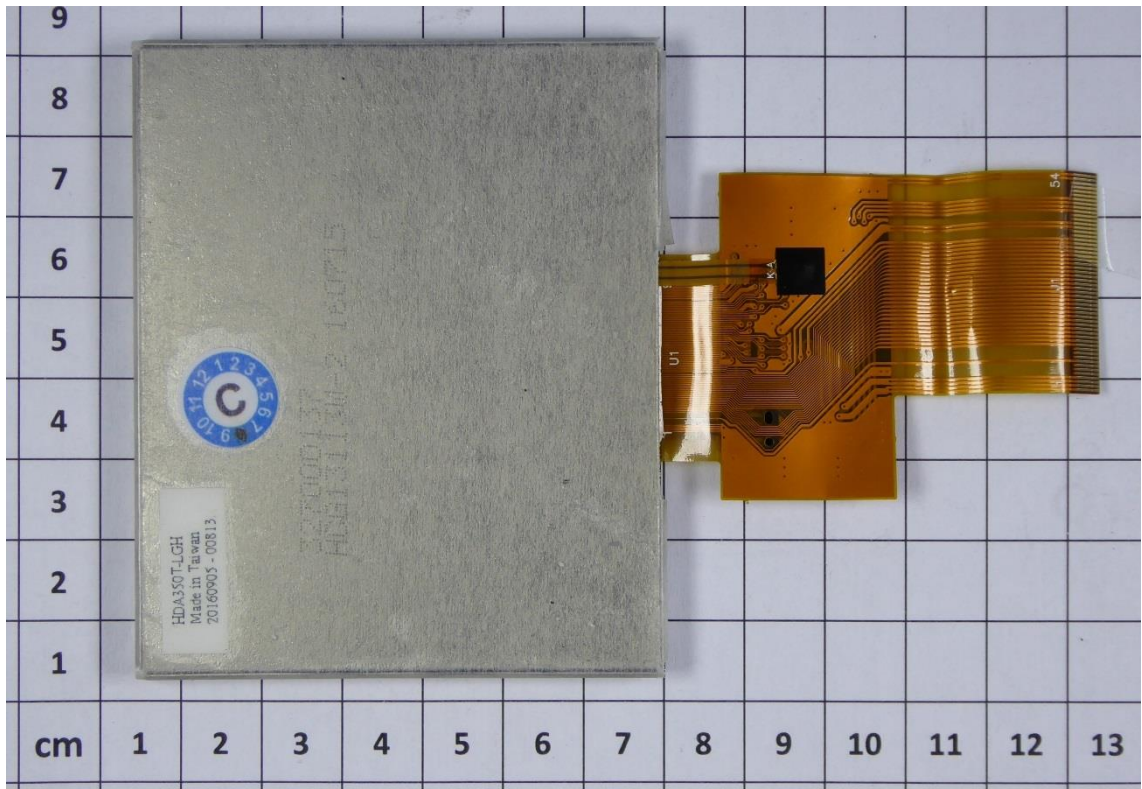
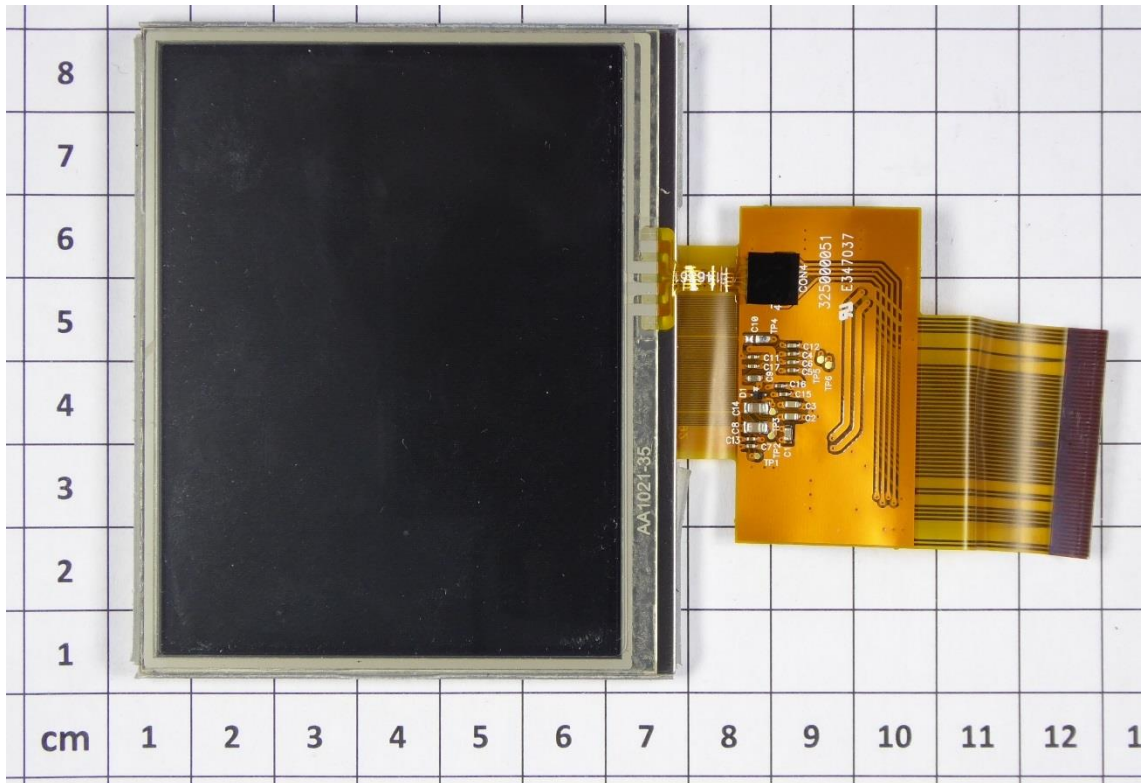

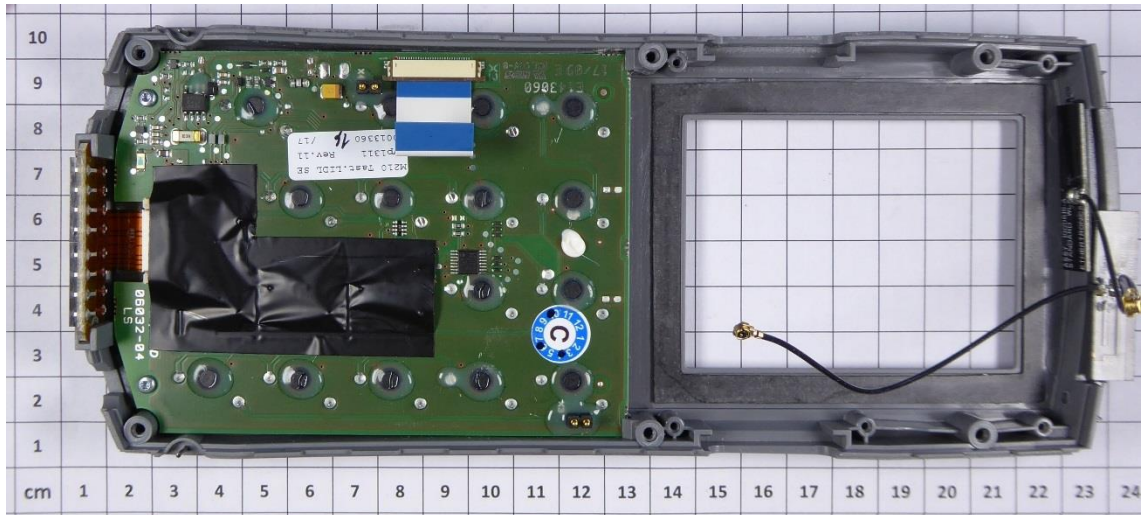

Keyboard

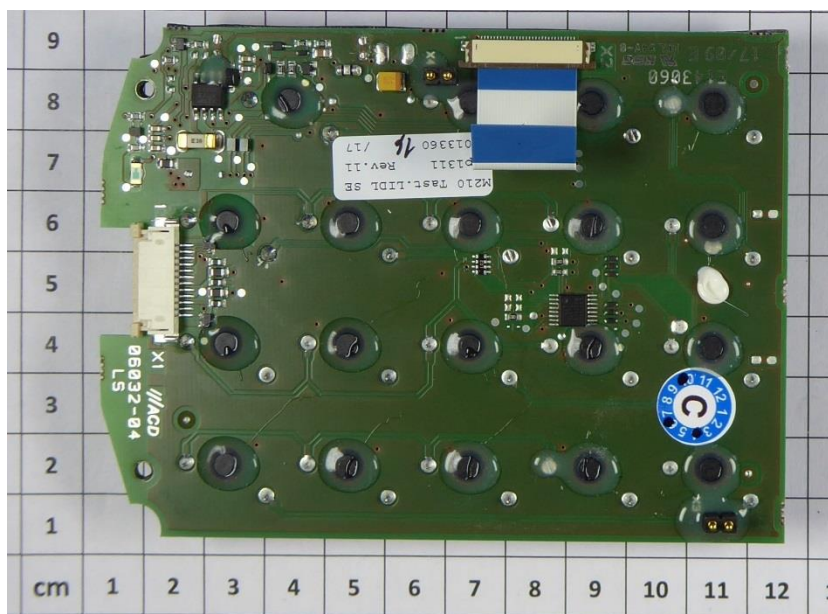

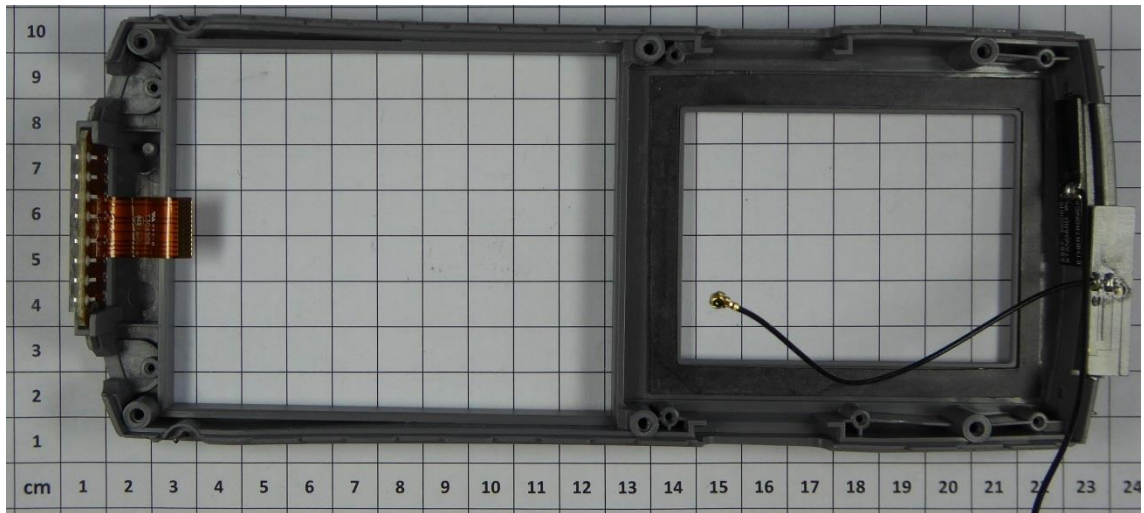

Side button

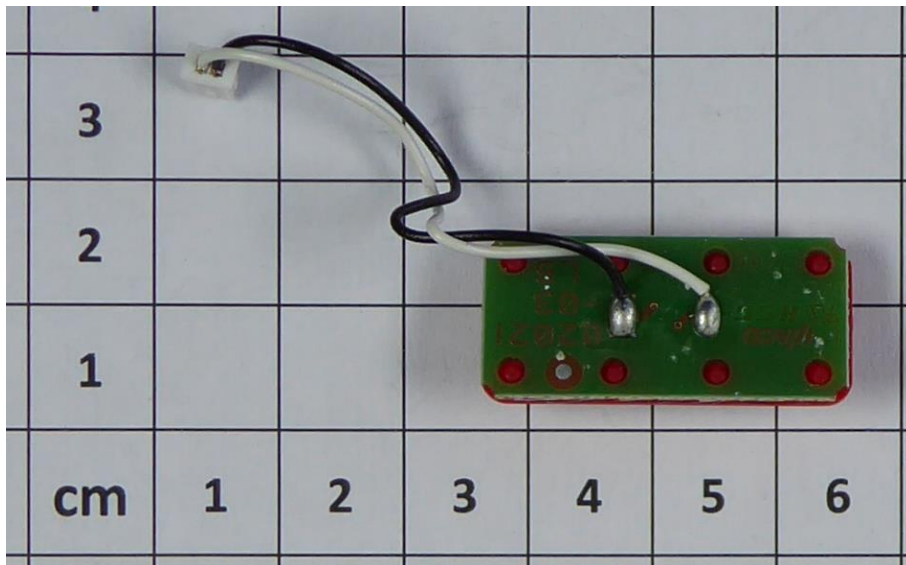
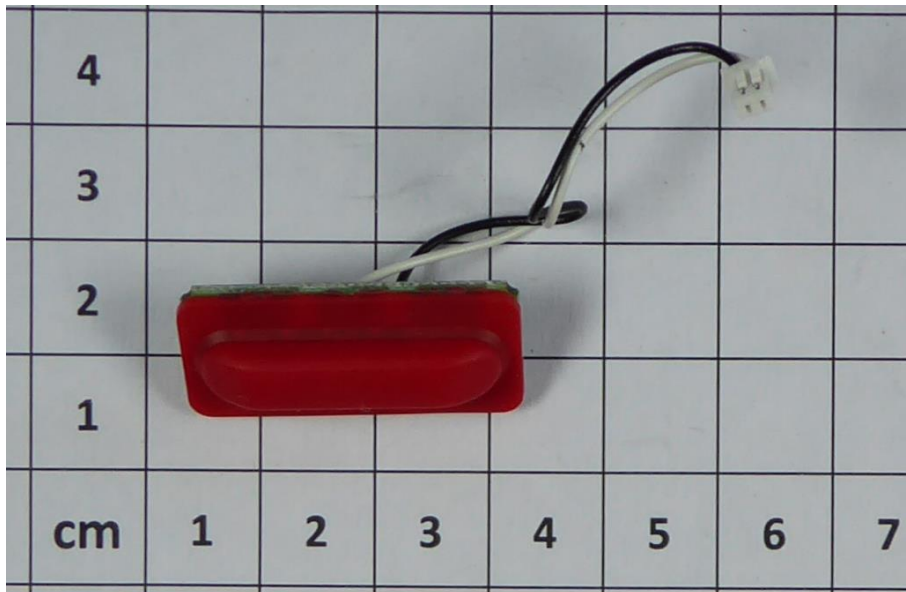

1.3 Docking station DS210



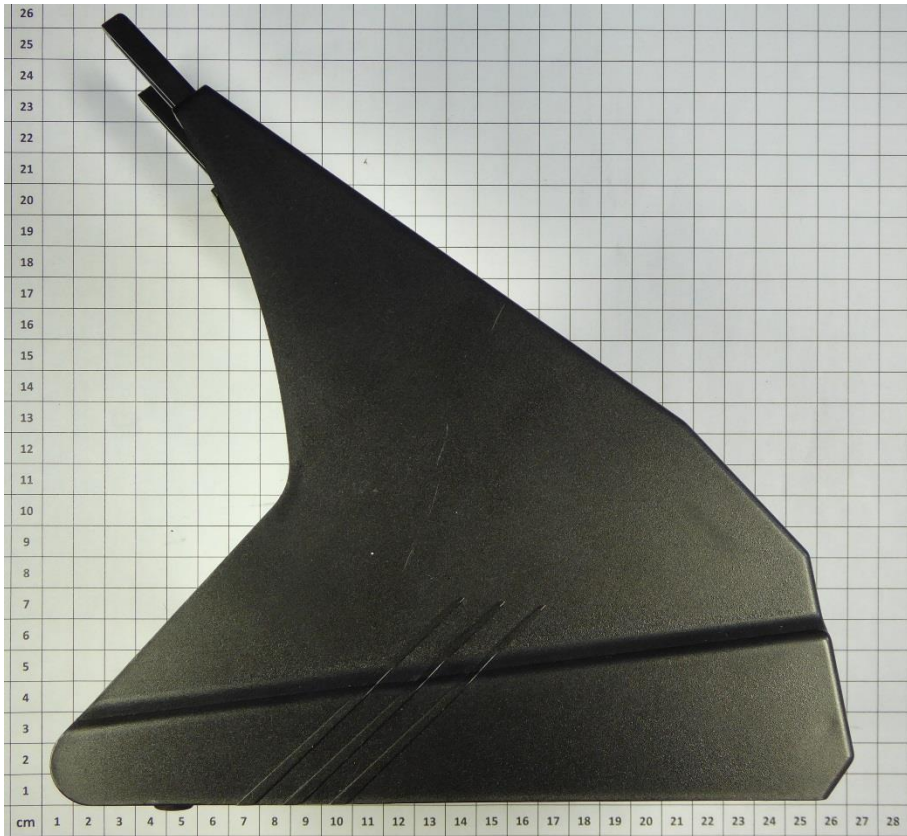

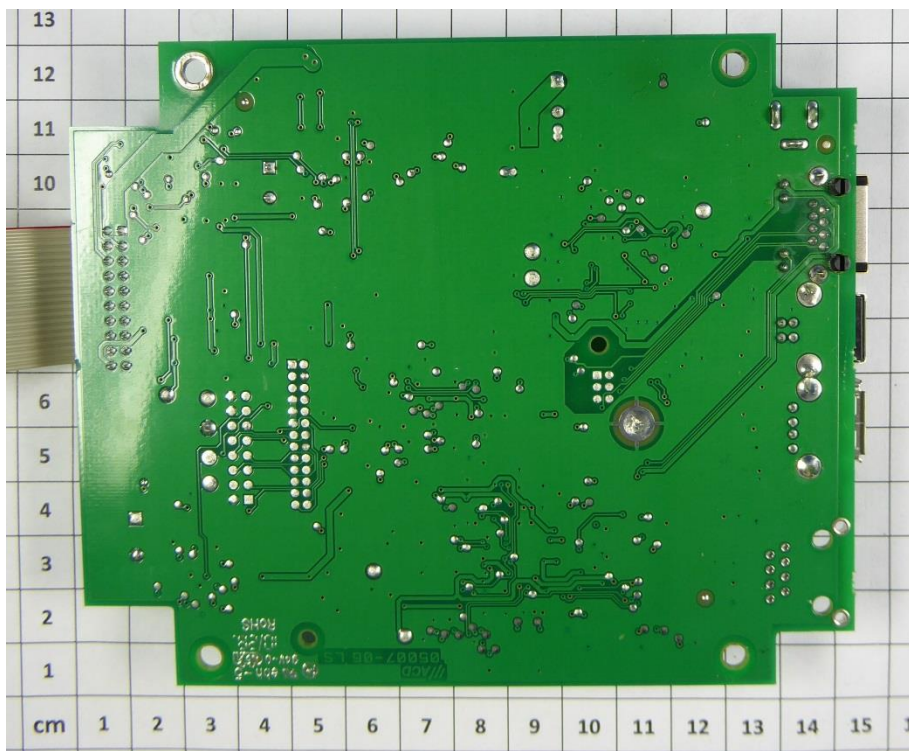
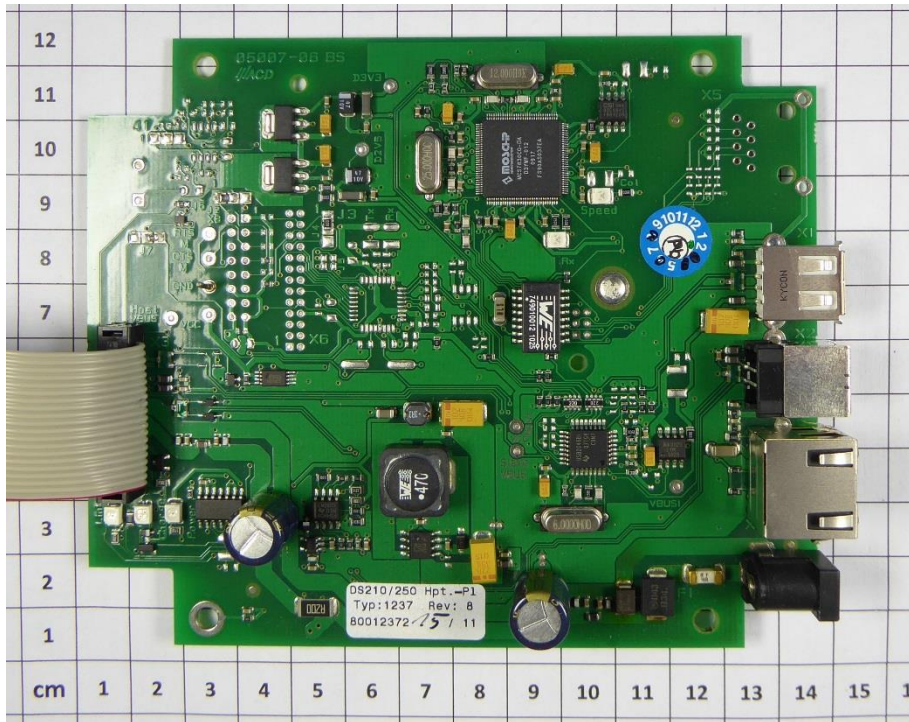

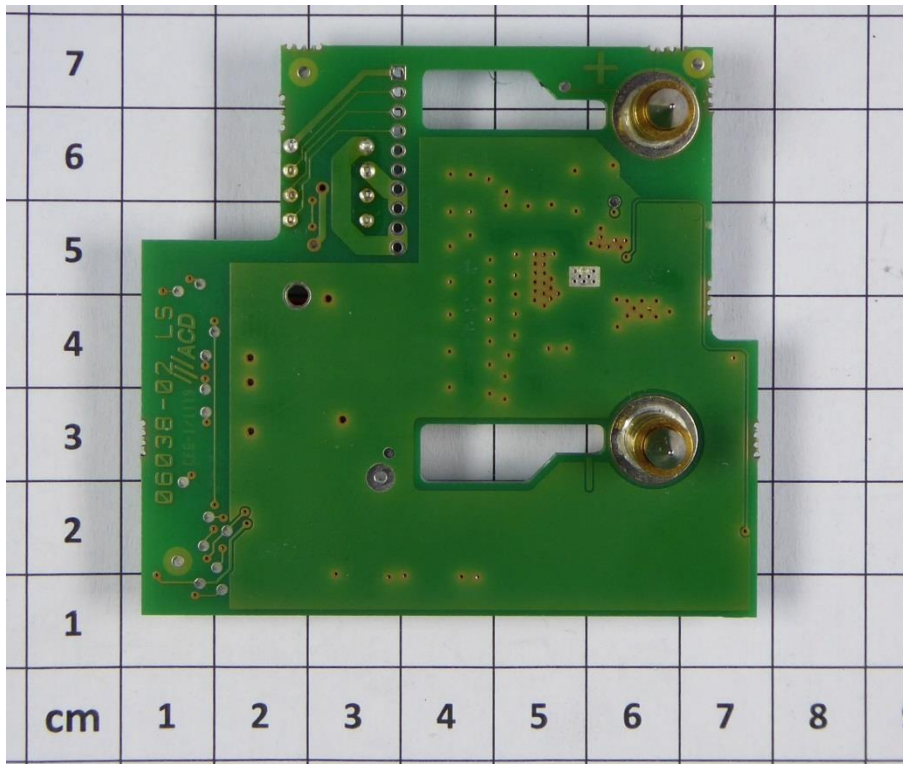
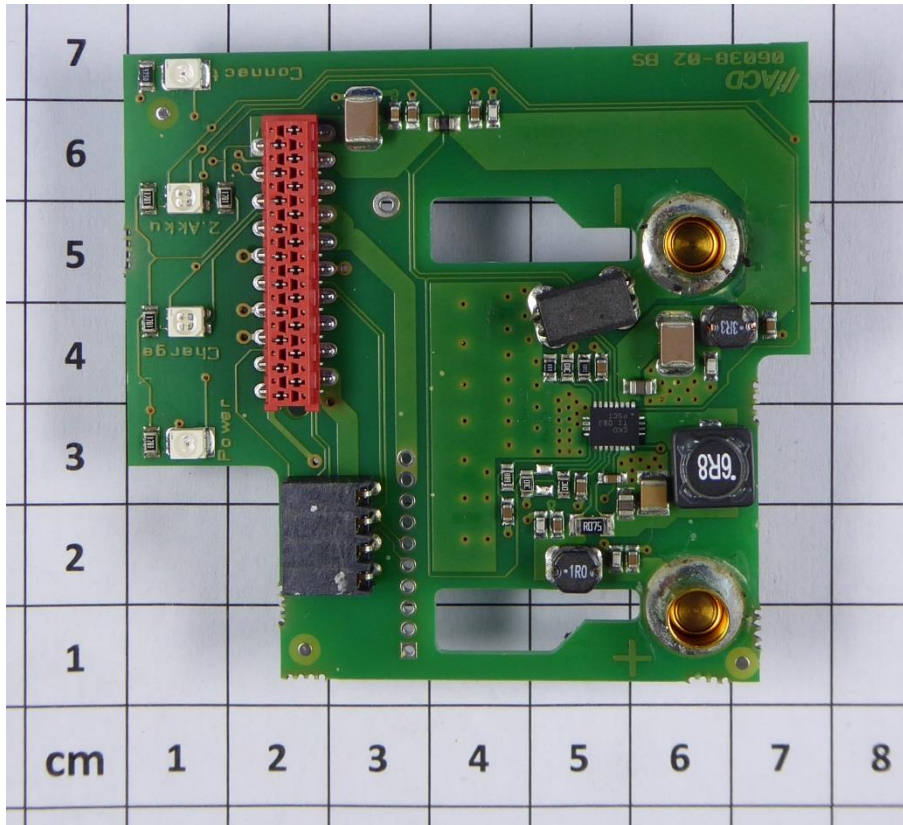

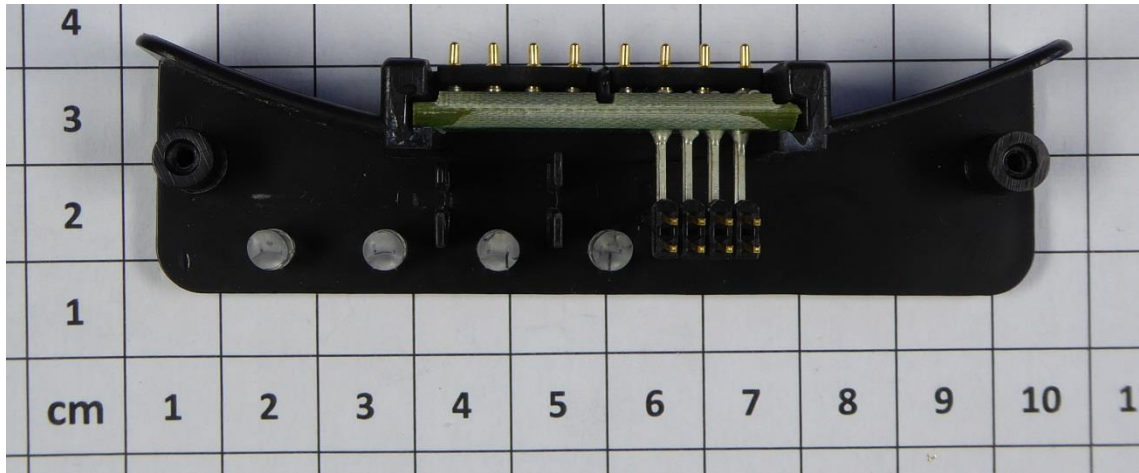

1.4 AC Adapter

