EXHIBIT C - EUT INTERNAL PHOTOGRAPHS

Lithium - ion Battery
PBZ-2260LW Type:7.2V 2600 mAh
- Please do not have a short circuit among terminals and do not open & dismantle it.
- It might be explode if it is disposed of the fire.
- Please only use a designated battery charger to protect ag-ainainst the electric damage.
- 해체시키거나 단자끼리 단락시키지 마십시요.
- 충전은 지정된 충전기만 사용 하십시요.
- 화기에 노출되면 폭발할 수 있습니다.
WARNING
UNIMO
Made in Korea

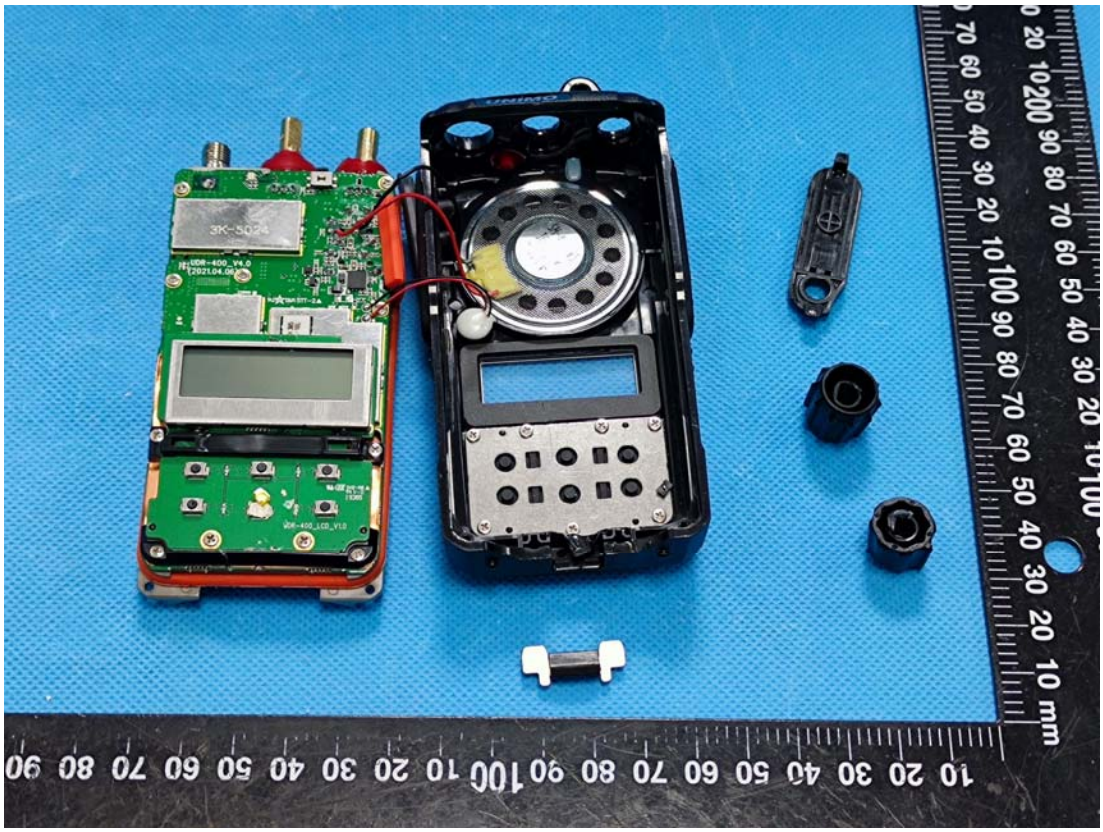
3K-5024
UDR-400_V4.0
(2021.04.06)
UDR-400_LCD_V1.0

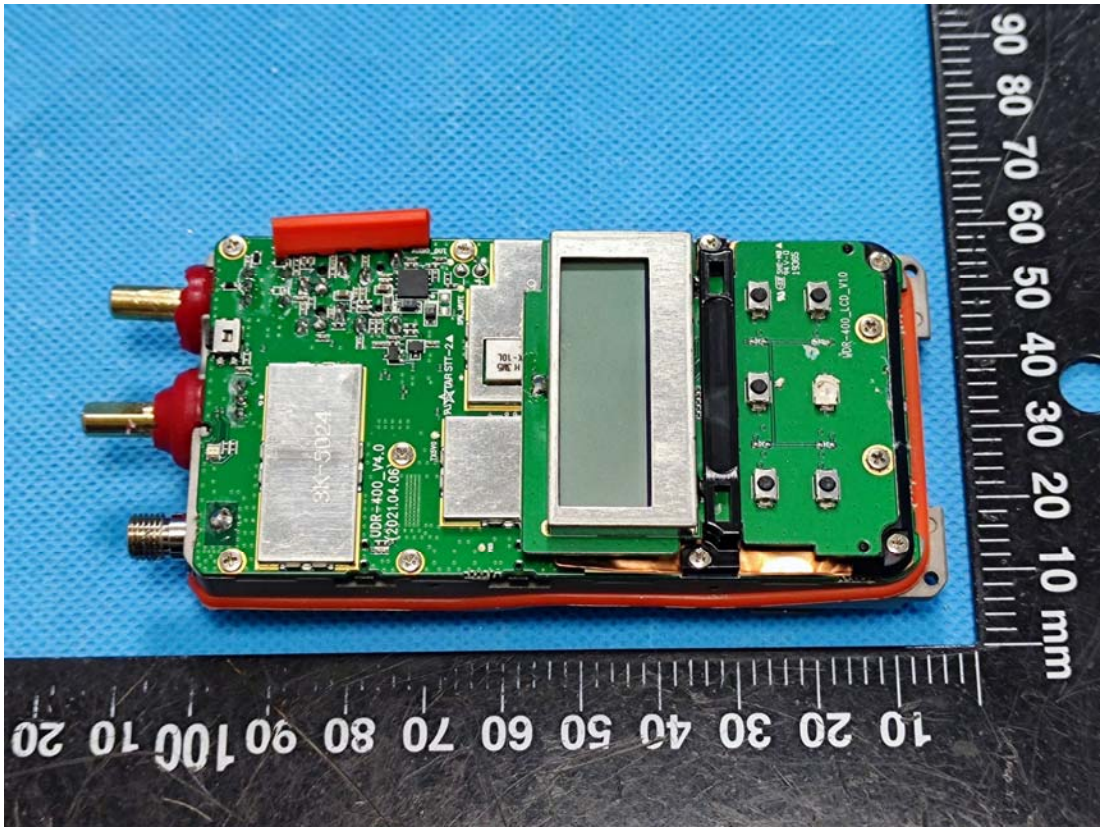
UDR-400_V4.0
2021.04.06
3K-5024
UDR-400_LCD_V1.0
10 mm

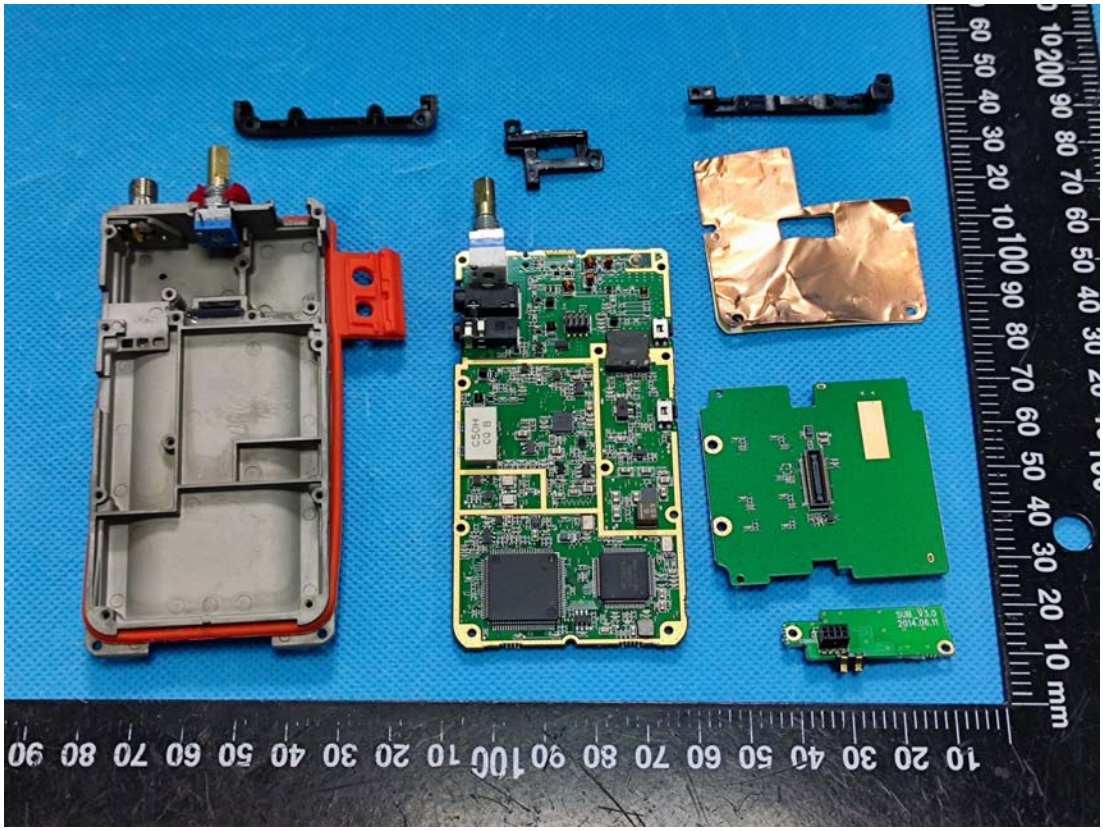
10 mm

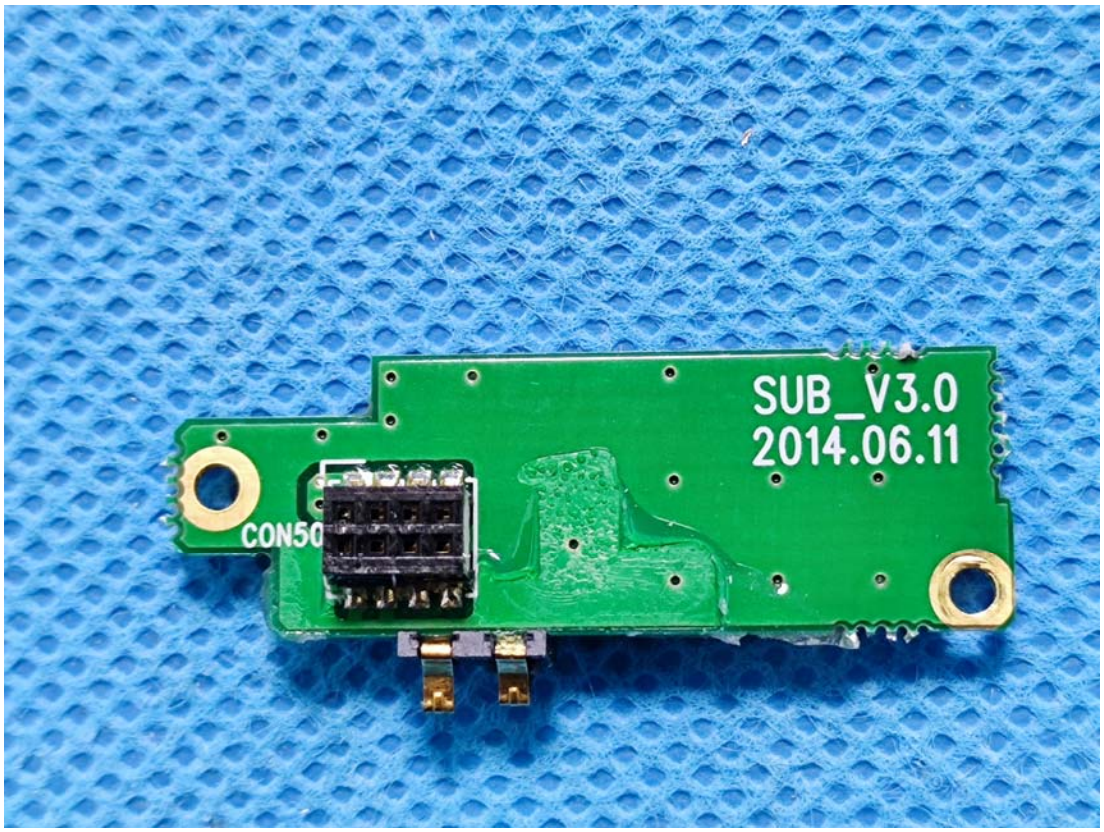
SUB_V3.0
2014.06.11
CON50

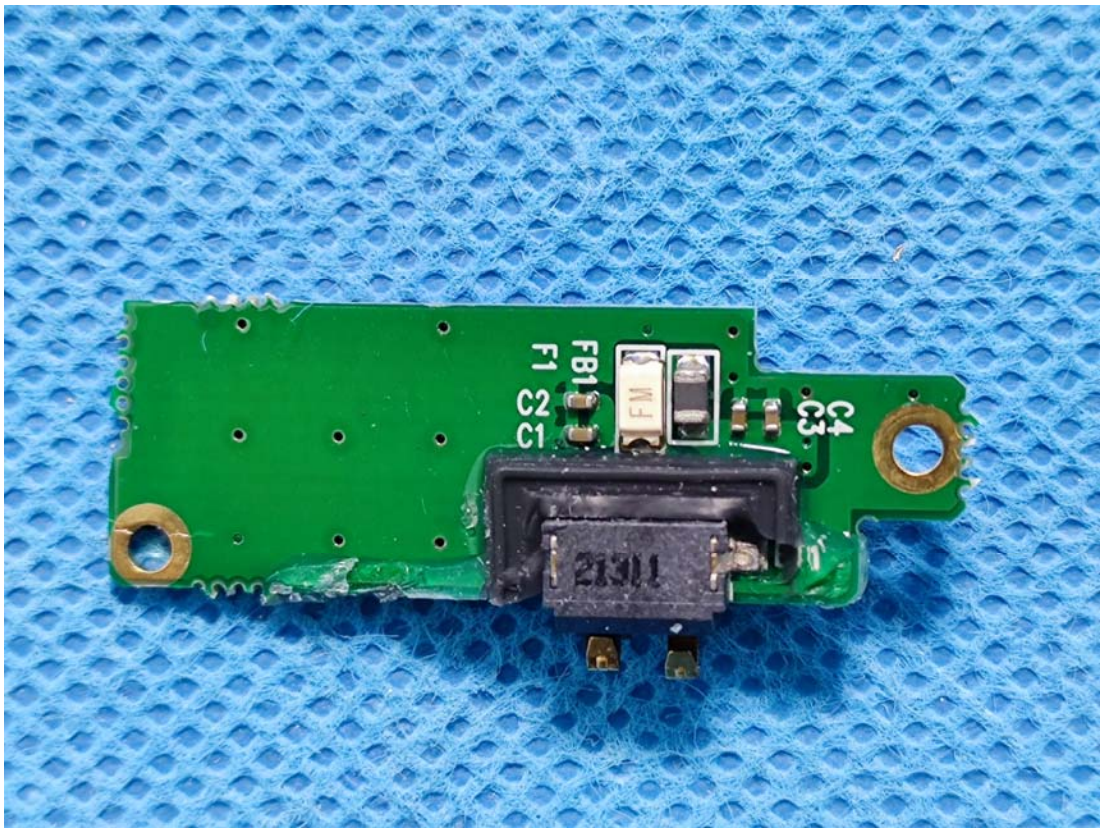
FB1
F1
C2
C1
FM
C4
C3
21311

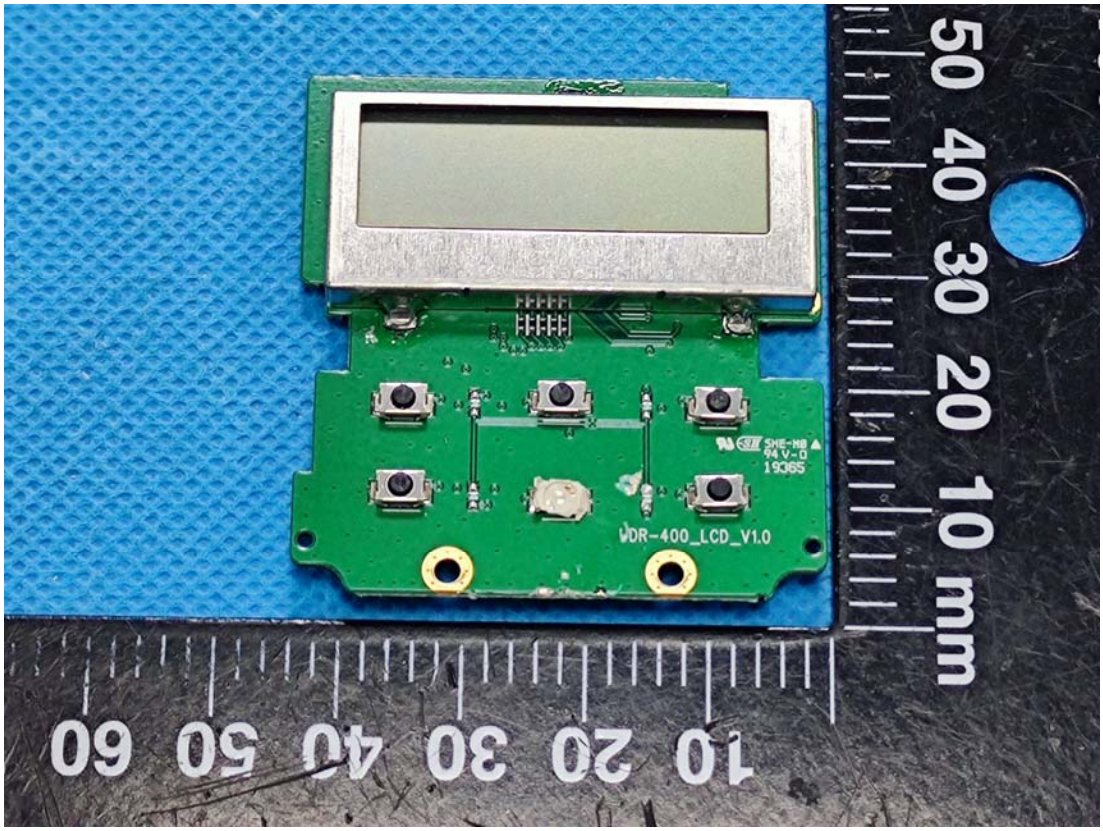
DR-400_LCD_V1.0
SHE-HB
94 V-0
19365
10 20 30 40 50 60
50 40 30 20 10 mm

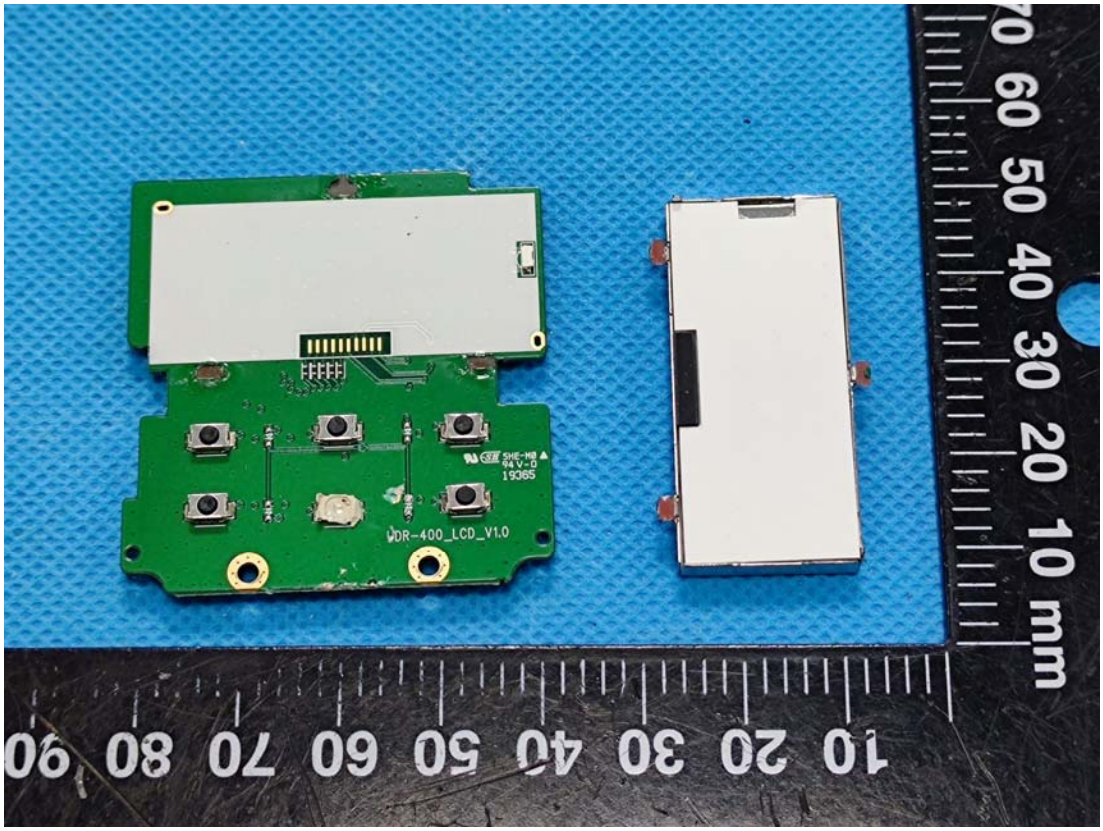
DR-400_LCD_V1.0
SHE-HB
94 V-0
19365
10 20 30 40 50 60 70 80 90
70 60 50 40 30 20 10 mm

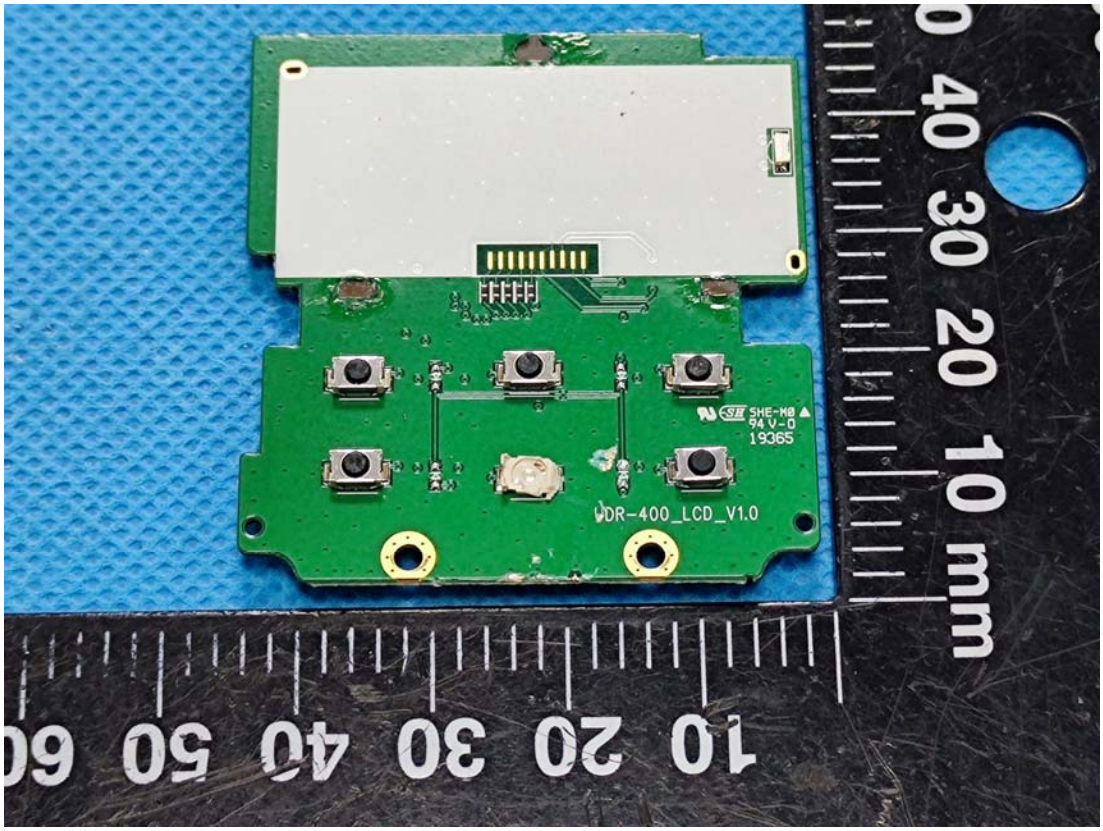
SHE-M0
94 V-0
19365
DR-400_LCD_V1.0
0 40 30 20 10 mm
10 20 30 40 50 60

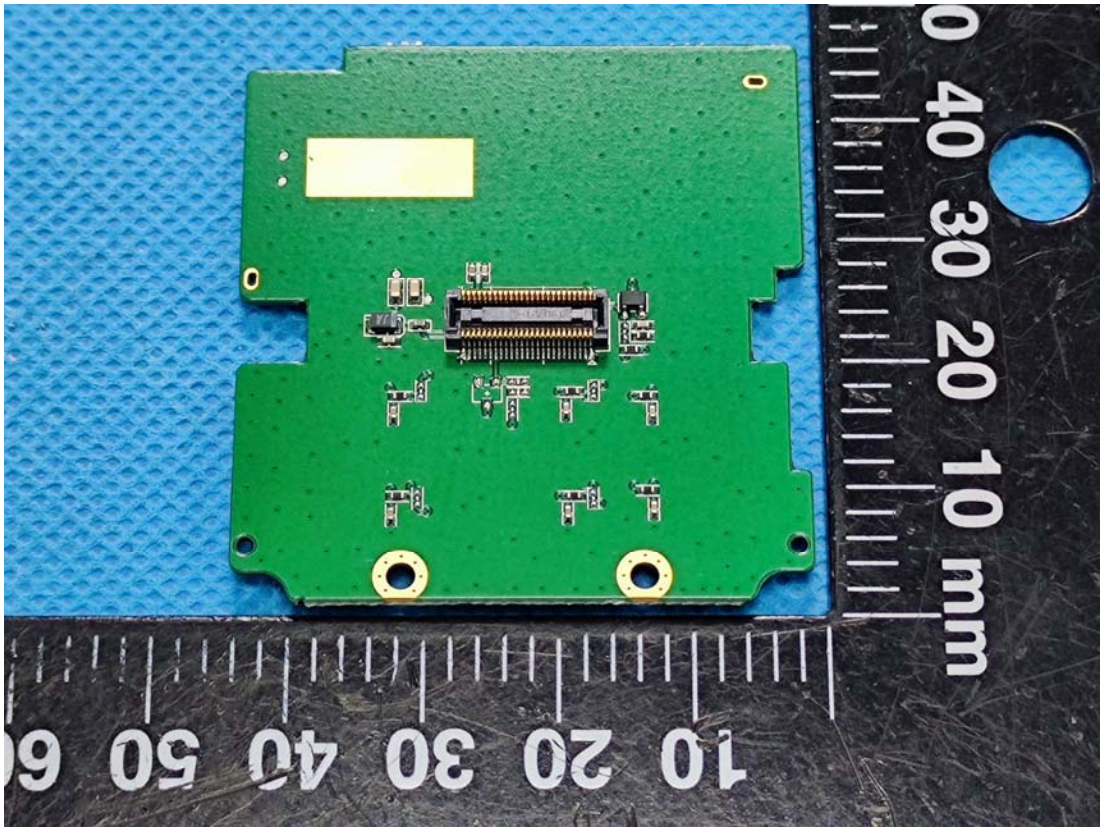
0 40 30 20 10 mm
10 20 30 40 50 60

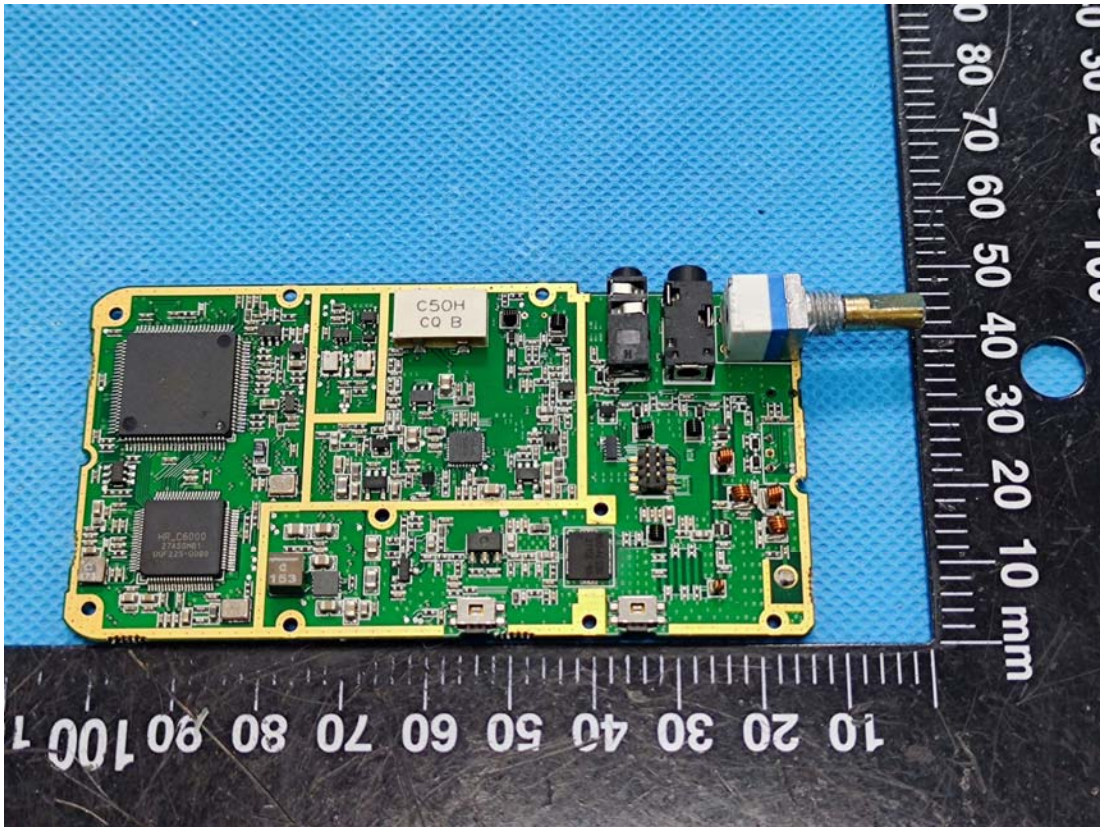
C50H
CQ B
HR_C6000
27AS0MB1
DQF225-Q080
10 20 30 40 50 60 70 80 90 100
0 10 20 30 40 50 60 70 80
mm

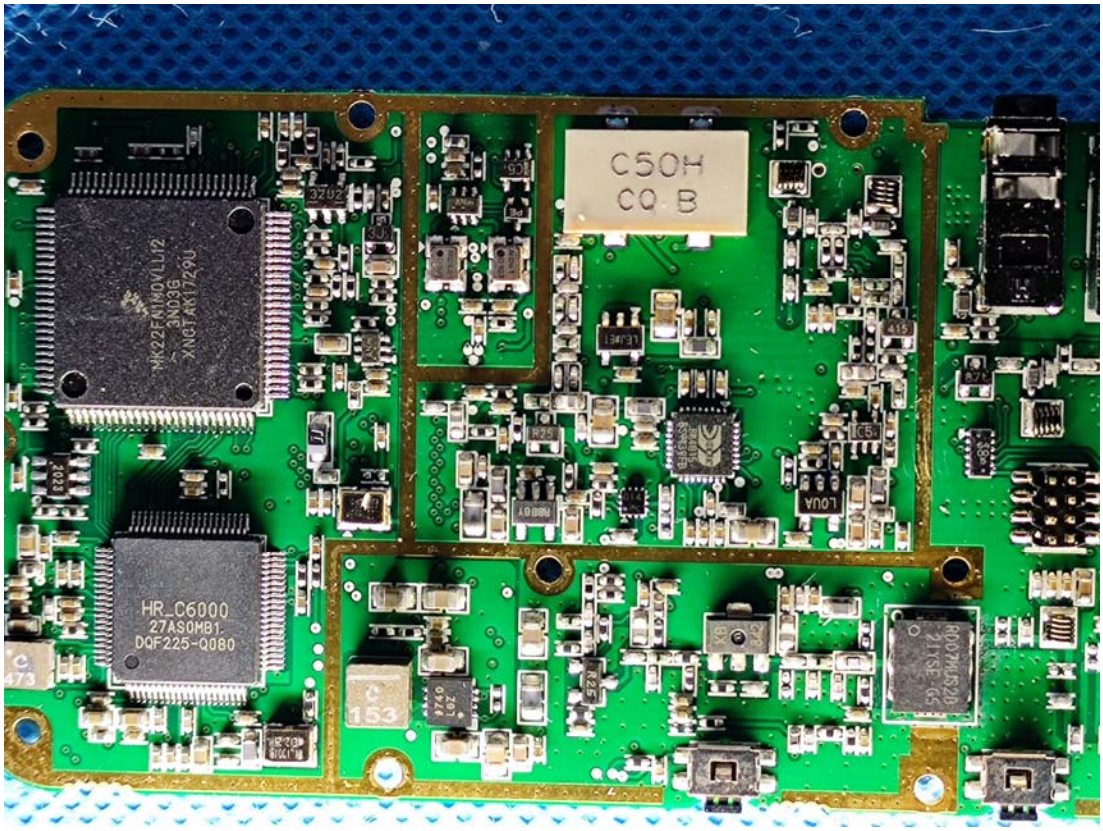
C50H
CQ B
HR22FM1MQVLJ12
3N03G
XNGTAK1729U
HR_C6000
27AS0MB1
DQF225-Q080
R0D4MS2G
21YSE
153
473

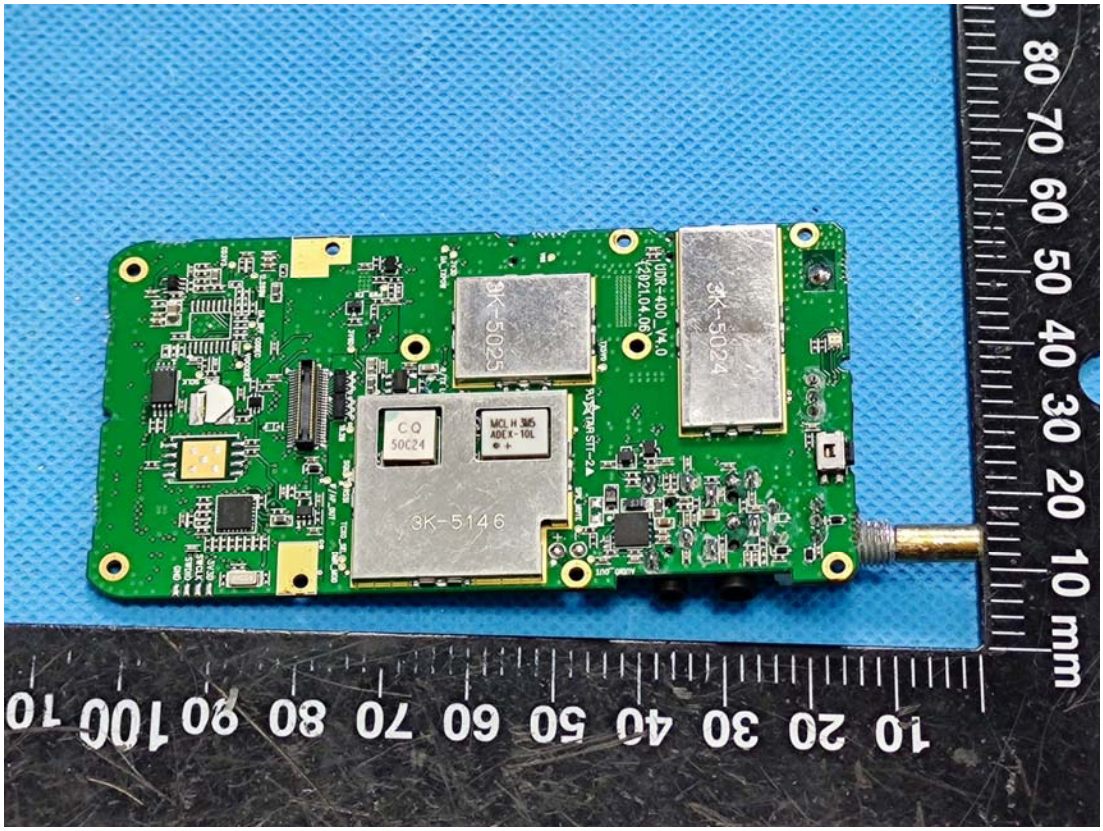
3K-5146
3K-5025
3K-5024
CQ
50C24
MCL H 365
ADEX-10L
UDR-400_V4.0
2021.04.06
FUJITSU SIT-2A
10 20 30 40 50 60 70 80 90 100 110
10 20 30 40 50 60 70 80 mm

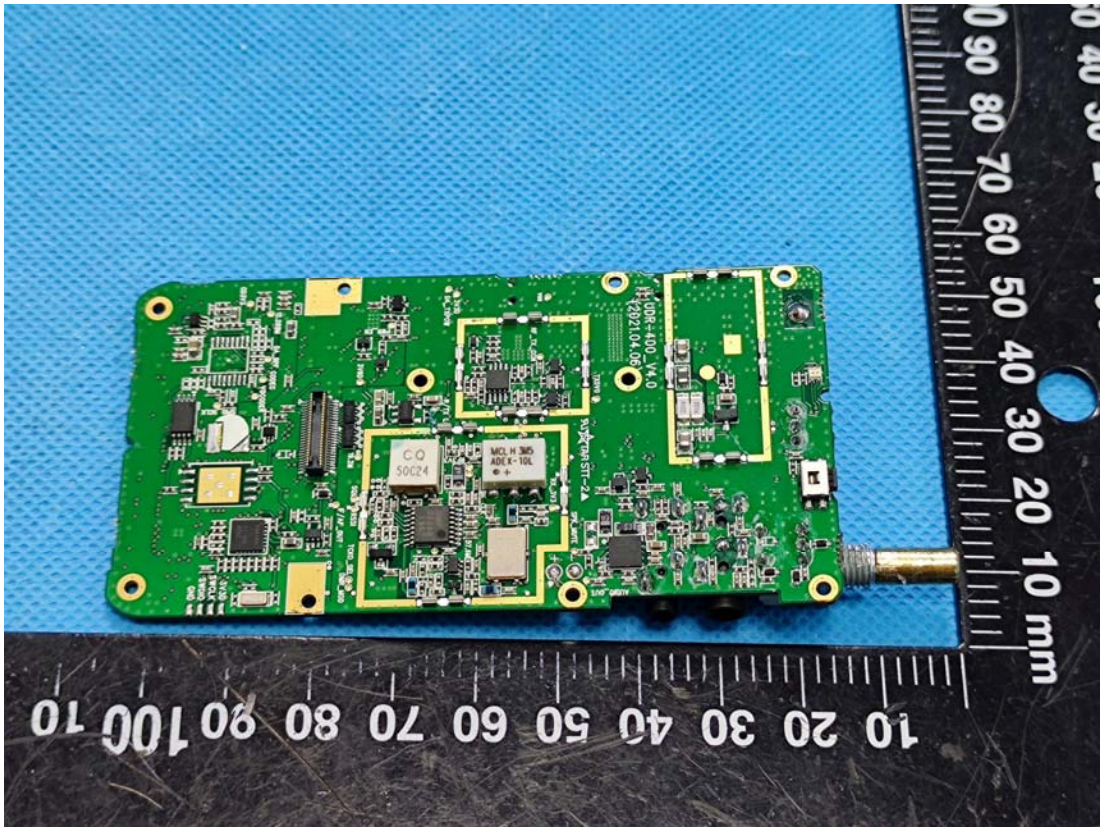
CQ
50C24
MCL H 365
ADEX-10L
UDR-400_V4.0
2021.04.06
FUJITSU SIT-2A
10 20 30 40 50 60 70 80 90 100 110
10 20 30 40 50 60 70 80 90 mm

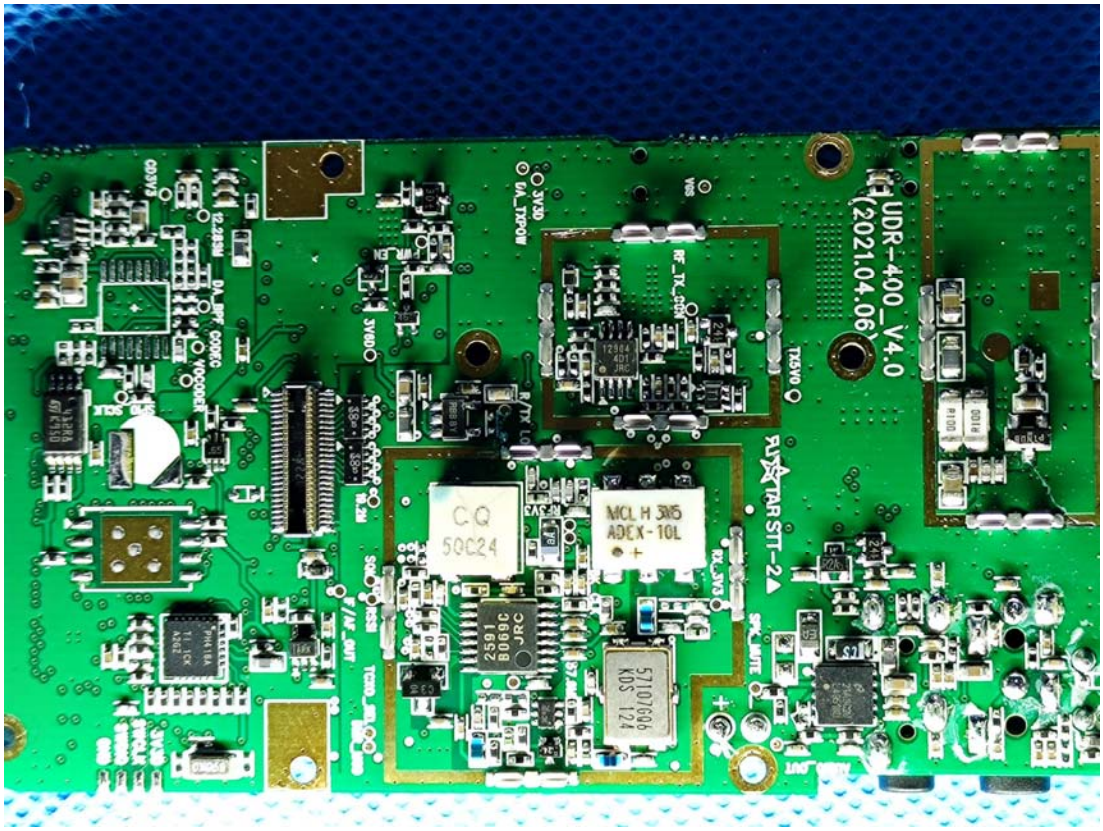
UDR-400_V4.0
(2021.04.06)
TAR STT-2
MCL H 3V5
ADEX-10L
CQ
50C24
57107606
KOS 124
JRC
3V3D
DA_TXPOW
RF_TX_CTRL
TX5V0
RX_3V3
SPK_MUTE
3V8D
SCL
SDA
CODEC
VOCODER
DA_RFK
CO3V3
SQL
RF/AF_OUT
TCXO_TX_CTRL