

**MEASUREMENT 21**  
Date of measurement: 2016/07/07

<b><u>Area Scan</u></b>	<u>dx=8mm dy=8mmh= 5.00 mm</u>
<b><u>Zoom Scan</u></b>	<u>7x7x7,dx=5mm dy=5mm dz=5mm, dx=8mm dy=8mm, h= 5.00 mm</u>
<b><u>Phantom</u></b>	<u>ELLI16</u>
<b><u>Device Position</u></b>	<u>Front</u>
<b><u>Band</u></b>	<u>GSM1900+VOCIE</u>
<b><u>Channels</u></b>	<u>Middle</u>
<b><u>Signal</u></b>	<u>TDMA (Crest factor: 8.0)</u>

<b>Frequency (MHz)</b>	1880.000000
<b>Relative permittivity (real part)</b>	51.181801
<b>Relative permittivity (imaginary part)</b>	14.969100
<b>Conductivity (S/m)</b>	1.563439
<b>Variation (%)</b>	-0.840000

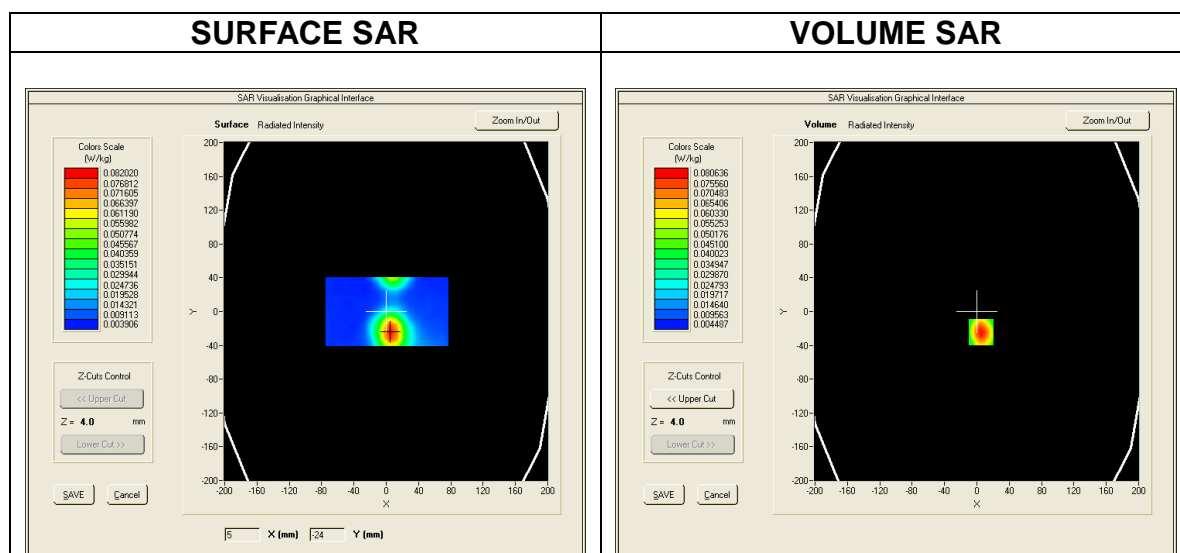

**Maximum location: X=-58.00, Y=7.00**  
**SAR Peak: 1.06 W/kg**

<b>SAR 10g (W/Kg)</b>	0.360372
<b>SAR 1g (W/Kg)</b>	0.638524

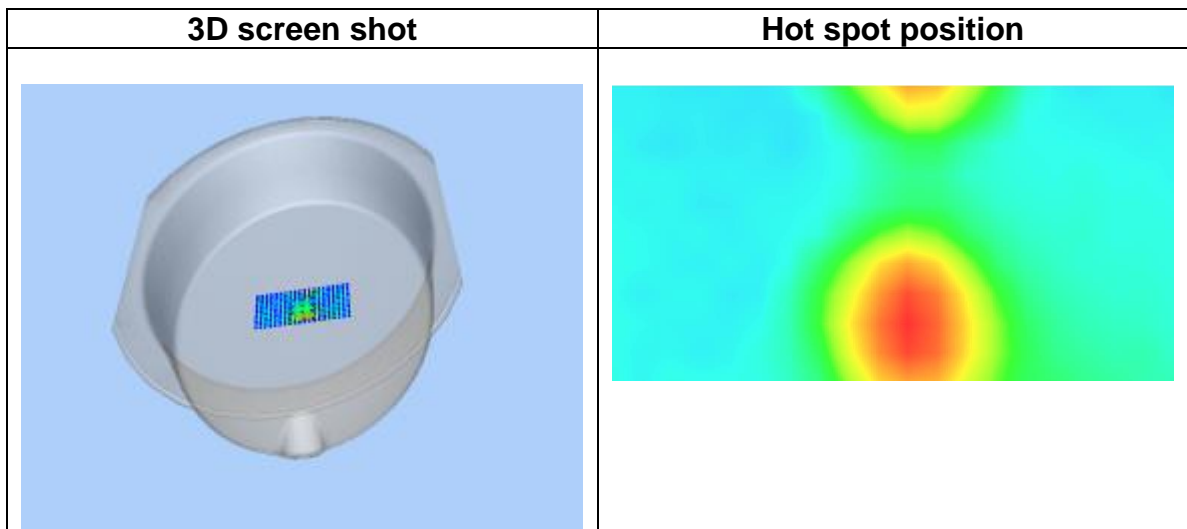
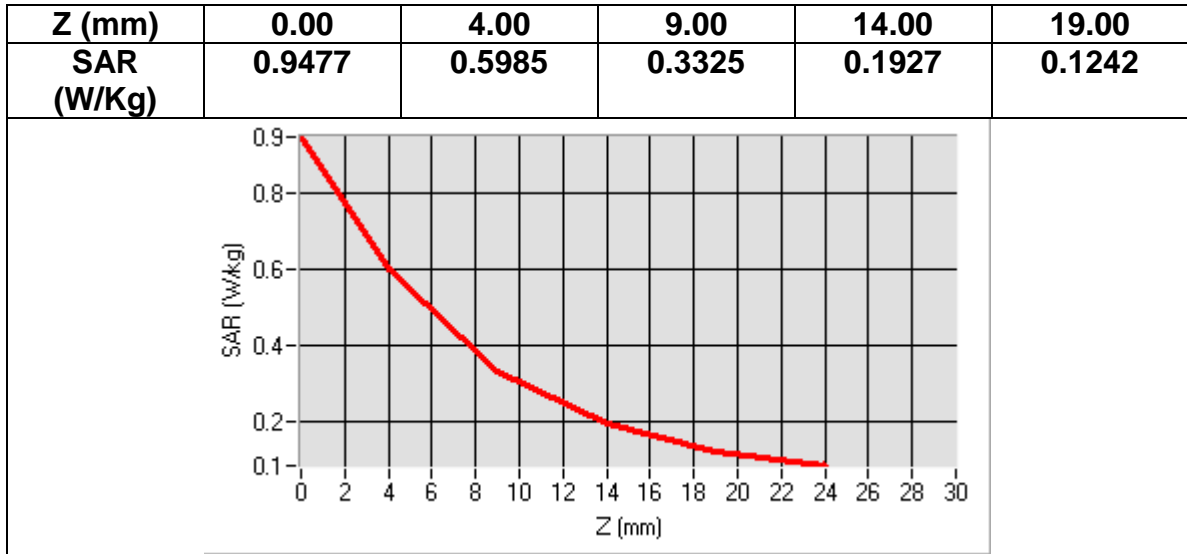

**MEASUREMENT 22**  
Date of measurement: 2016/07/07

<b>Area Scan</b>	<u>dx=8mm dy=8mmh= 5.00 mm</u>
<b>Zoom Scan</b>	<u>7x7x7,dx=5mm dy=5mm dz=5mm, dx=8mm dy=8mm, h= 5.00 mm</u>
<b>Phantom</b>	<u>ELLI16</u>
<b>Device Position</b>	<u>Bottom</u>
<b>Band</b>	<u>GSM1900+VOICE</u>
<b>Channels</b>	<u>Middle</u>
<b>Signal</b>	<u>TDMA (Crest factor: 8.0)</u>

<b>Frequency (MHz)</b>	1880.000000
<b>Relative permittivity (real part)</b>	53.299999
<b>Relative permittivity (imaginary part)</b>	14.560000
<b>Conductivity (S/m)</b>	1.520711
<b>Variation (%)</b>	-3.680000

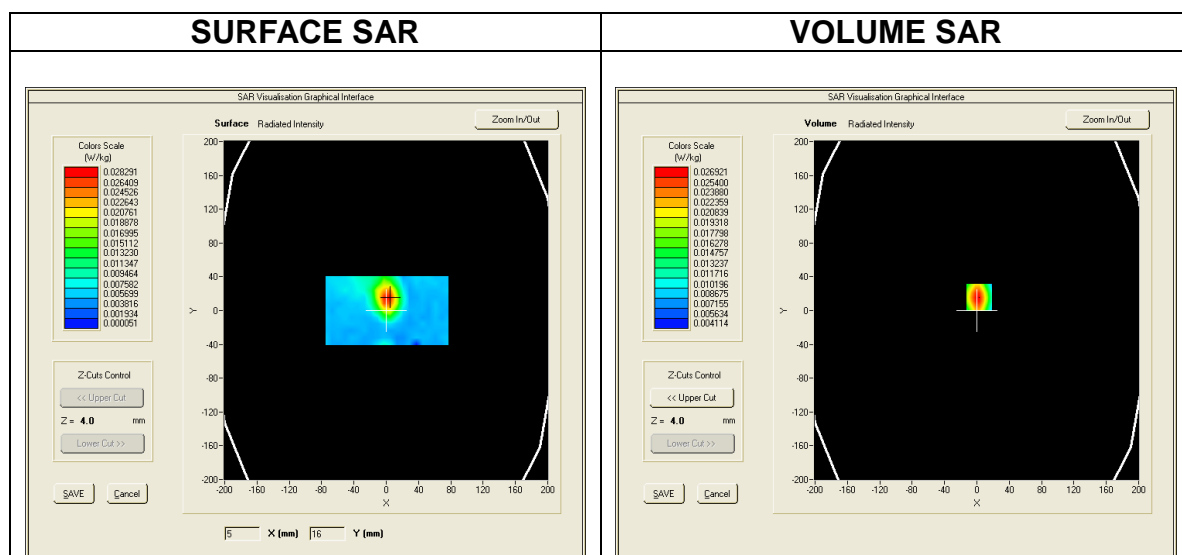

**Maximum location: X=5.00, Y=9.00**  
**SAR Peak: 0.05 W/kg**

<b>SAR 10g (W/Kg)</b>	0.025402
<b>SAR 1g (W/Kg)</b>	0.033075

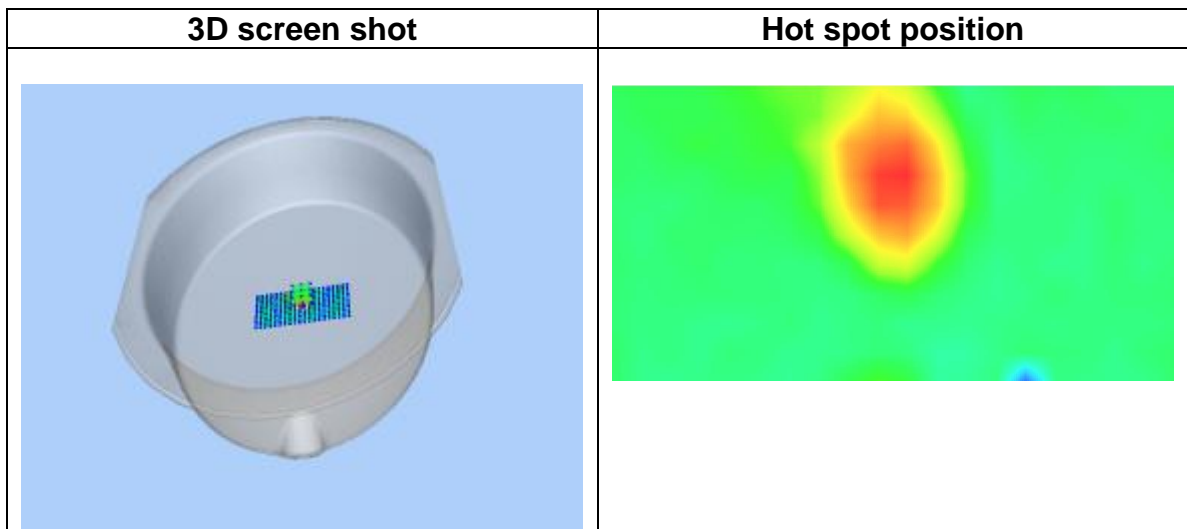
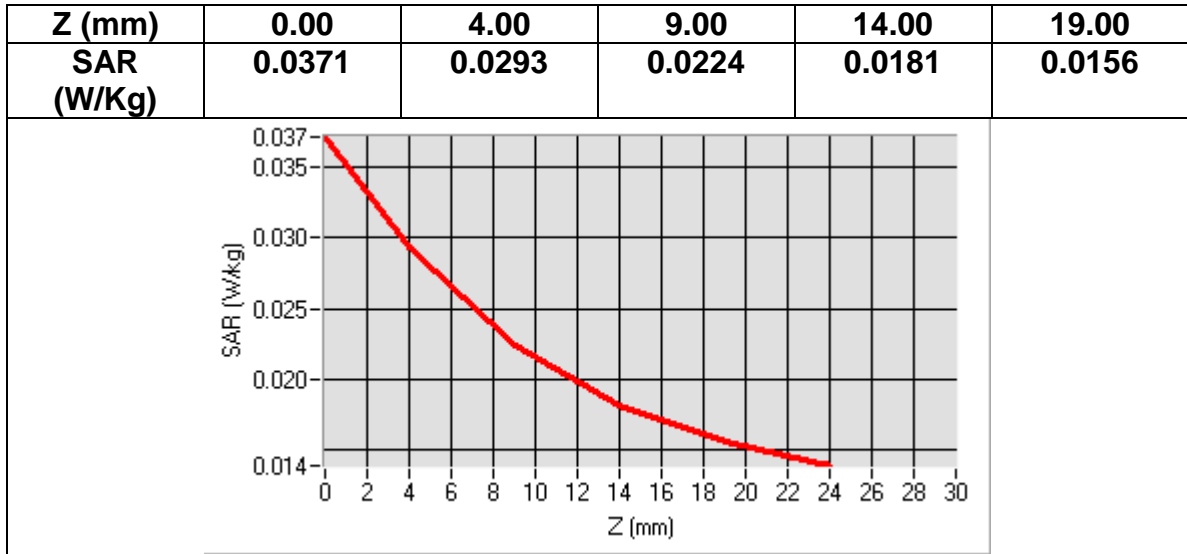

**MEASUREMENT 23**  
Date of measurement: 2016/07/07

<b>Area Scan</b>	<u>dx=8mm dy=8mmh= 5.00 mm</u>
<b>Zoom Scan</b>	<u>7x7x7,dx=5mm dy=5mm dz=5mm, dx=8mm dy=8mm, h= 5.00 mm</u>
<b>Phantom</b>	<u>ELLI16</u>
<b>Device Position</b>	<u>Left</u>
<b>Band</b>	<u>GSM1900+VOICE</u>
<b>Channels</b>	<u>Middle</u>
<b>Signal</b>	<u>TDMA (Crest factor: 8.0)</u>

<b>Frequency (MHz)</b>	1880.000000
<b>Relative permittivity (real part)</b>	53.299999
<b>Relative permittivity (imaginary part)</b>	14.560000
<b>Conductivity (S/m)</b>	1.520711
<b>Variation (%)</b>	1.820000

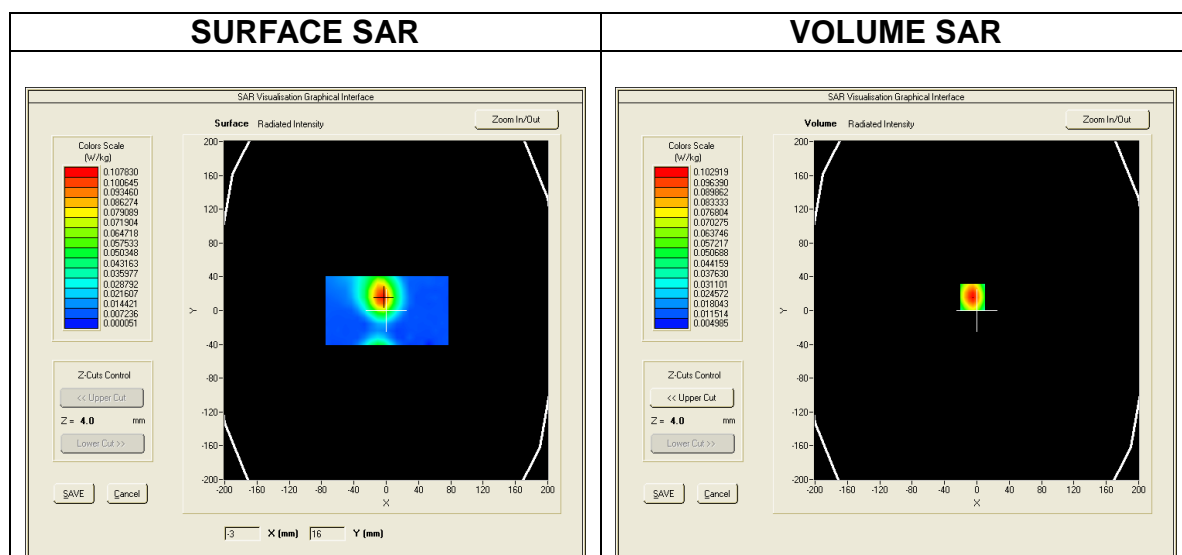

**Maximum location: X=3.00, Y=-16.00**  
**SAR Peak: 0.22 W/kg**

<b>SAR 10g (W/Kg)</b>	0.101670
<b>SAR 1g (W/Kg)</b>	0.152610

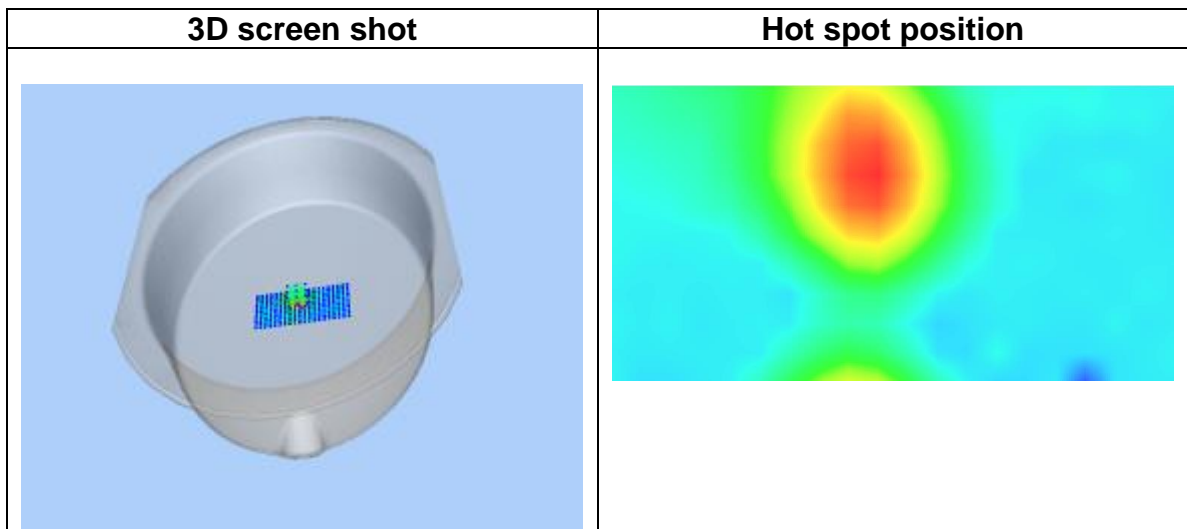
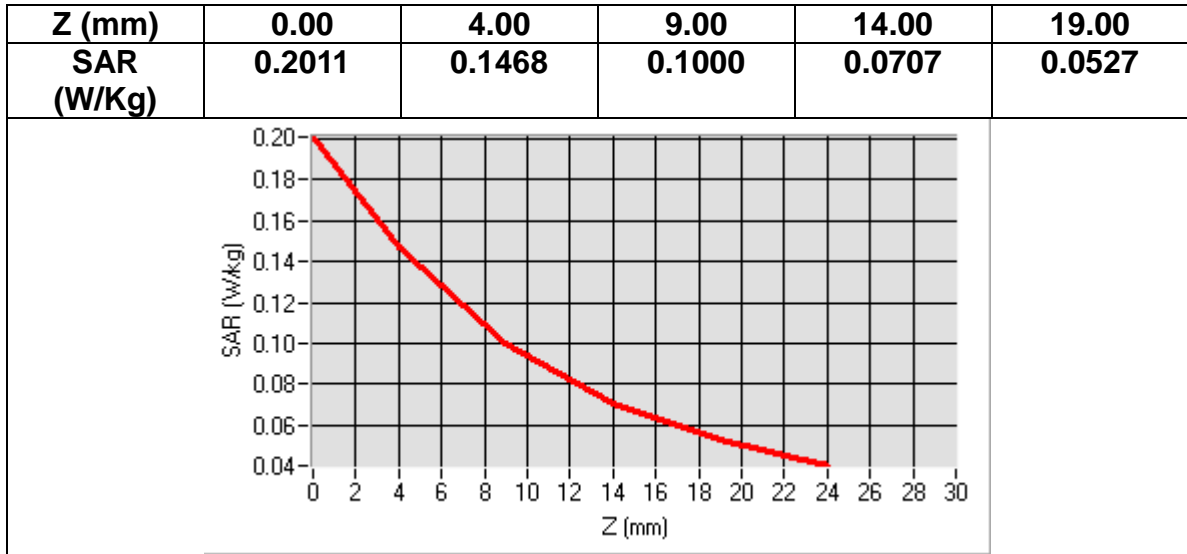

**MEASUREMENT 24**  
Date of measurement: 2016/07/07

<b>Area Scan</b>	<u>dx=8mm dy=8mmh= 5.00 mm</u>
<b>Zoom Scan</b>	<u>7x7x7,dx=5mm dy=5mm dz=5mm, dx=8mm dy=8mm, h= 5.00 mm</u>
<b>Phantom</b>	<u>ELL16</u>
<b>Device Position</b>	<u>Right</u>
<b>Band</b>	<u>GSM1900+VOICE</u>
<b>Channels</b>	<u>Middle</u>
<b>Signal</b>	<u>TDMA (Crest factor: 8.0)</u>

<b>Frequency (MHz)</b>	1880.000000
<b>Relative permittivity (real part)</b>	53.299999
<b>Relative permittivity (imaginary part)</b>	14.560000
<b>Conductivity (S/m)</b>	1.520711
<b>Variation (%)</b>	-1.650000

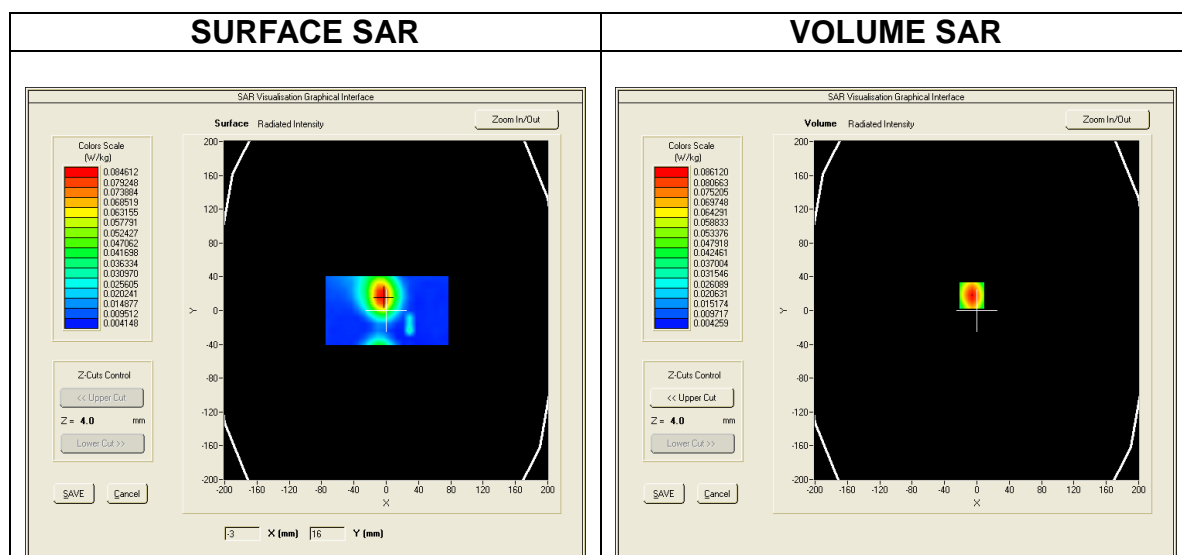

**Maximum location: X=-2.00, Y=15.00**  
**SAR Peak: 0.14 W/kg**

<b>SAR 10g (W/Kg)</b>	0.066745
<b>SAR 1g (W/Kg)</b>	0.099230



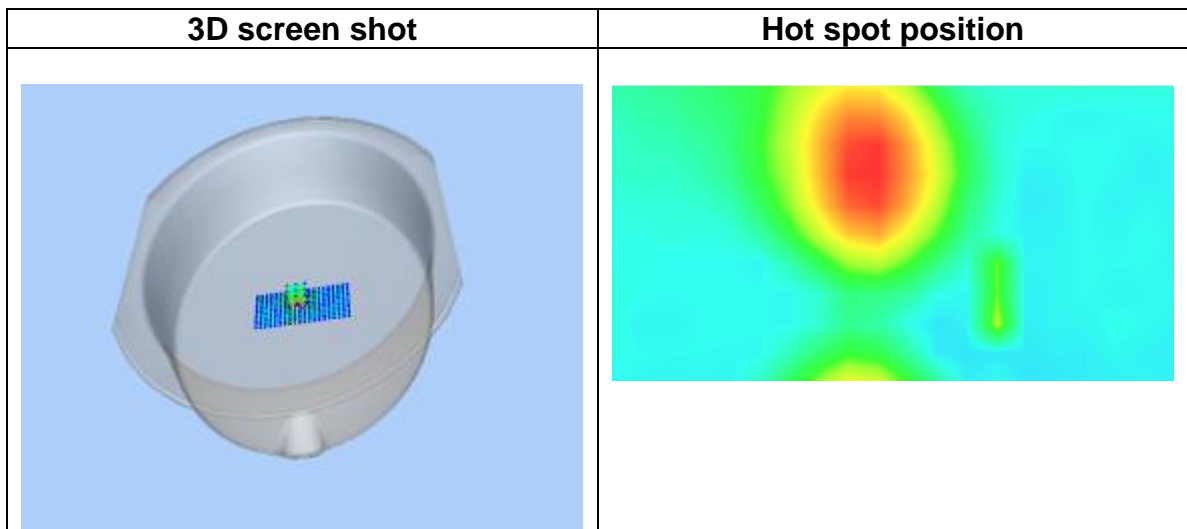
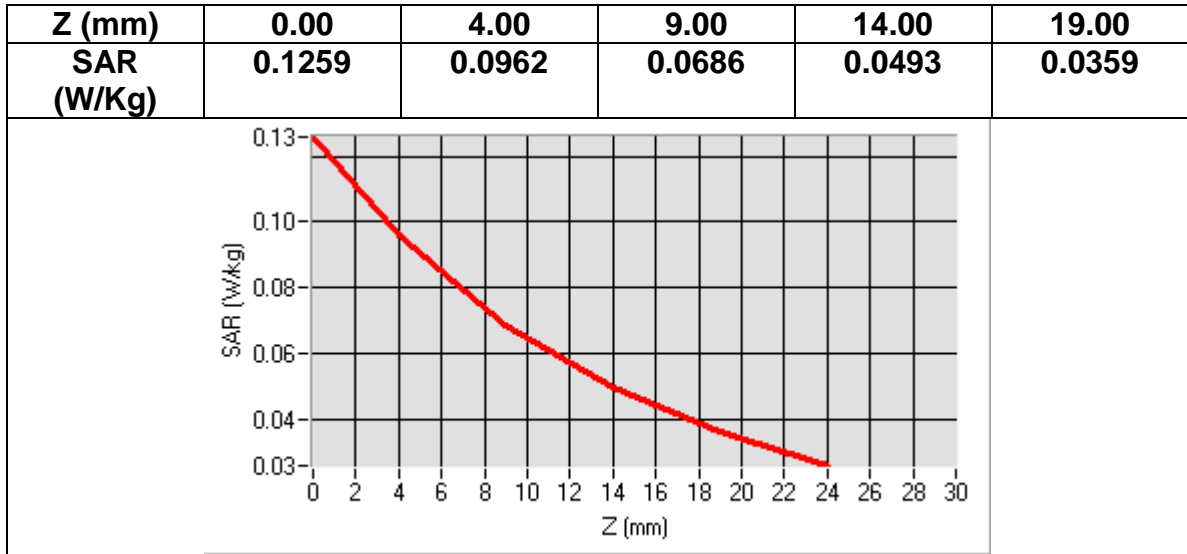

**MEASUREMENT 25**  
Date of measurement: 2016/07/07

<b>Area Scan</b>	<u>dx=8mm dy=8mmh= 5.00 mm</u>
<b>Zoom Scan</b>	<u>7x7x7,dx=5mm dy=5mm dz=5mm, dx=8mm dy=8mm, h= 5.00 mm</u>
<b>Phantom</b>	<u>ELL116</u>
<b>Device Position</b>	<u>Back</u>
<b>Band</b>	<u>GSM1900+GPRS(4up1down)</u>
<b>Channels</b>	<u>Middle</u>
<b>Signal</b>	<u>TDMA (Crest factor: 2.0)</u>

<b>Frequency (MHz)</b>	1880.000000
<b>Relative permittivity (real part)</b>	53.299999
<b>Relative permittivity (imaginary part)</b>	14.560000
<b>Conductivity (S/m)</b>	1.520711
<b>Variation (%)</b>	0.390000

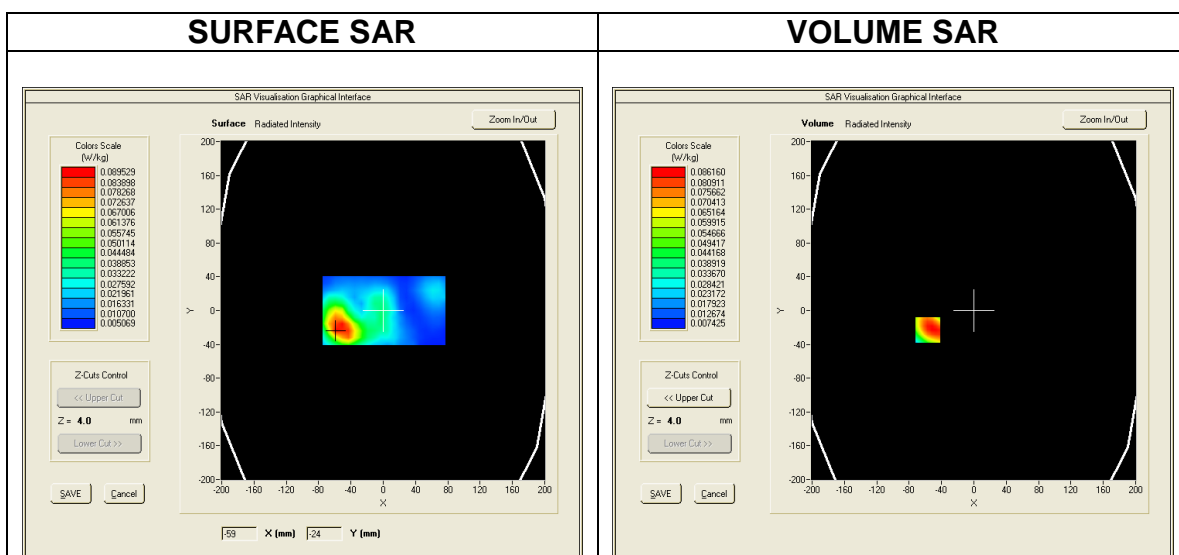

**Maximum location: X=-51.00, Y=-22.00**  
**SAR Peak: 0.89 W/kg**

<b>SAR 10g (W/Kg)</b>	0.322408
<b>SAR 1g (W/Kg)</b>	0.553782

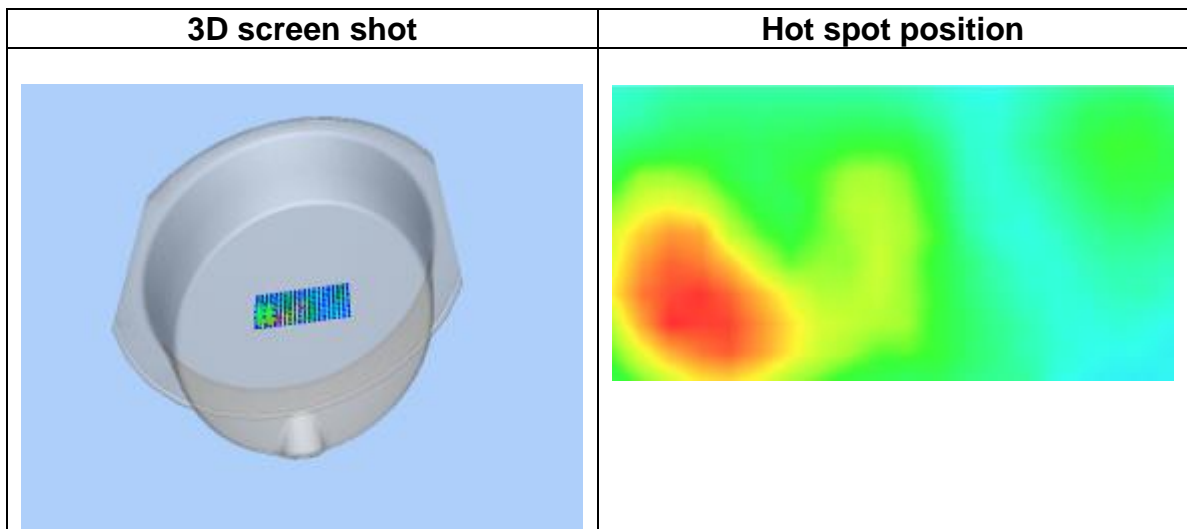
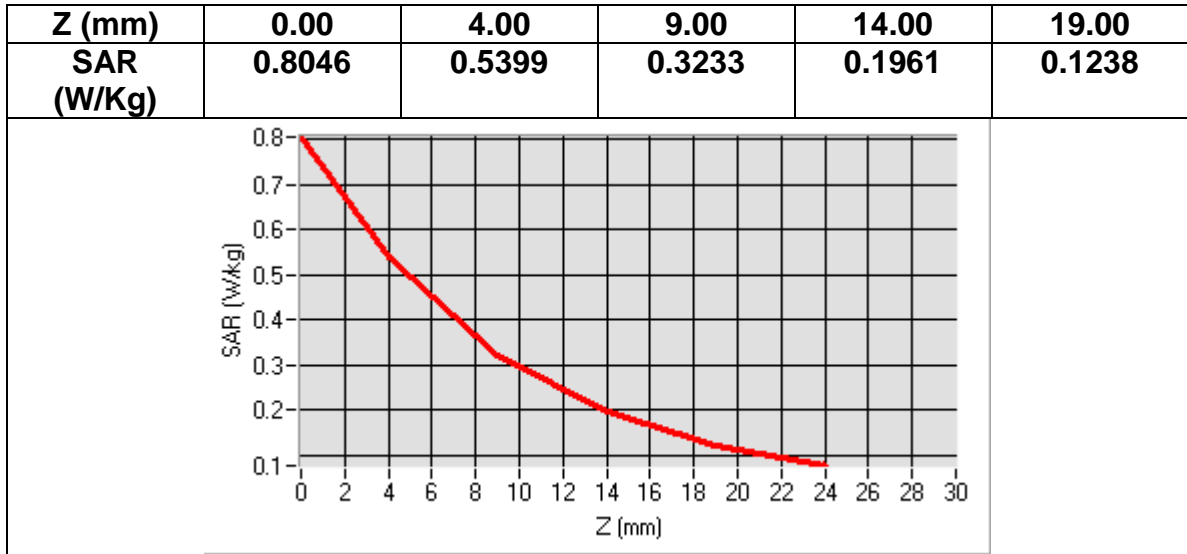

**MEASUREMENT 26**  
Date of measurement: 2016/07/07

<b>Area Scan</b>	<u>dx=8mm dy=8mmh= 5.00 mm</u>
<b>Zoom Scan</b>	<u>7x7x7,dx=5mm dy=5mm dz=5mm, dx=8mm dy=8mm, h= 5.00 mm</u>
<b>Phantom</b>	<u>ELLI16</u>
<b>Device Position</b>	<u>Back</u>
<b>Band</b>	<u>GSM1900+EDGE(1up1down)</u>
<b>Channels</b>	<u>Middle</u>
<b>Signal</b>	<u>TDMA (Crest factor: 8.0)</u>

<b>Frequency (MHz)</b>	1880.000000
<b>Relative permittivity (real part)</b>	53.299999
<b>Relative permittivity (imaginary part)</b>	14.560000
<b>Conductivity (S/m)</b>	1.520711
<b>Variation (%)</b>	-2.880000

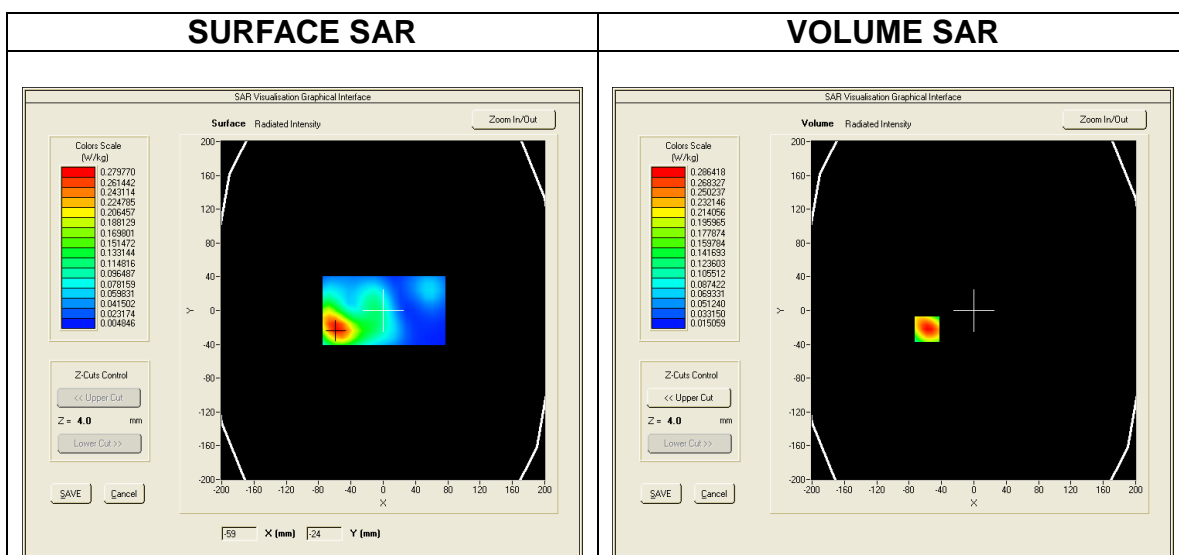

**Maximum location: X=-59.00, Y=-24.00**  
**SAR Peak: 0.19 W/kg**

<b>SAR 10g (W/Kg)</b>	0.085339
<b>SAR 1g (W/Kg)</b>	0.131221

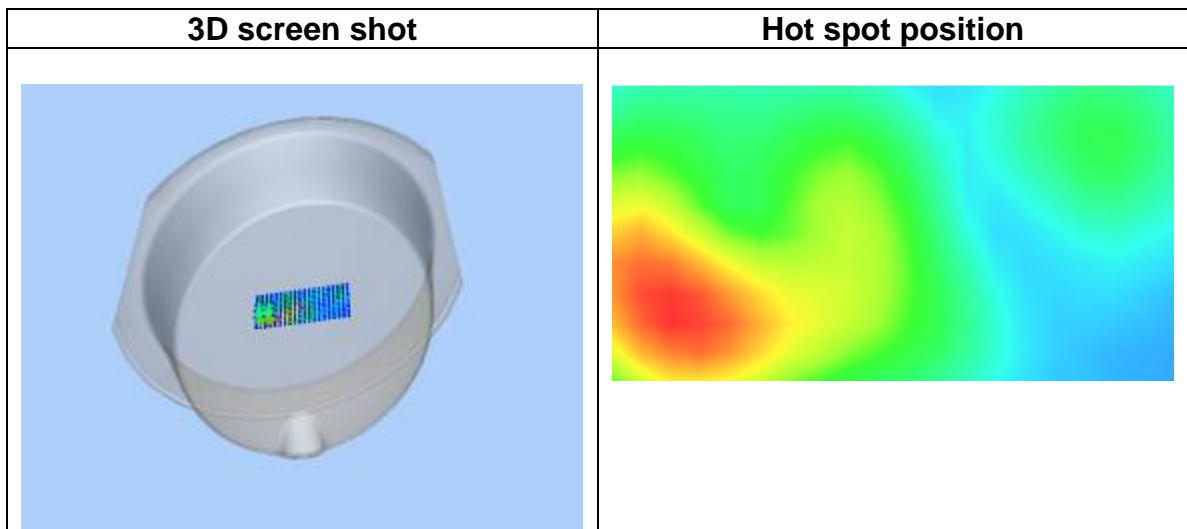
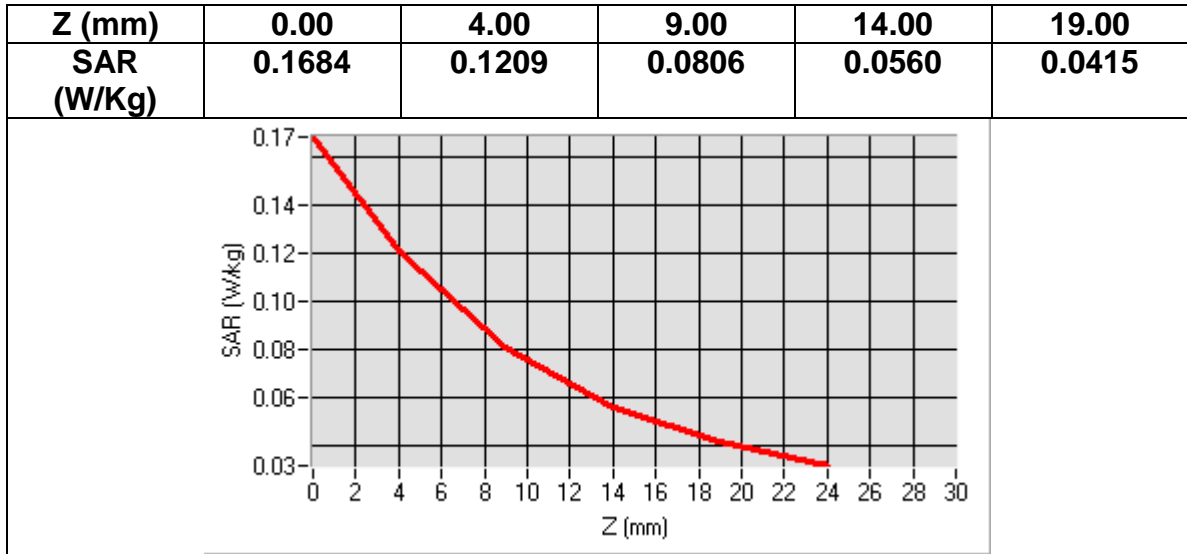

**MEASUREMENT 27**  
Date of measurement: 2016/07/07

<b><u>Area Scan</u></b>	<u>dx=8mm dy=8mmh= 5.00 mm</u>
<b><u>Zoom Scan</u></b>	<u>7x7x7,dx=5mm dy=5mm dz=5mm, dx=8mm dy=8mm, h= 5.00 mm</u>
<b><u>Phantom</u></b>	<u>ELLI16</u>
<b><u>Device Position</u></b>	<u>Back</u>
<b><u>Band</u></b>	<u>GSM1900+VOICE</u>
<b><u>Channels</u></b>	<u>Middle</u>
<b><u>Signal</u></b>	<u>TDMA (Crest factor: 8.0)</u>

<b>Frequency (MHz)</b>	1880.000000
<b>Relative permittivity (real part)</b>	53.299999
<b>Relative permittivity (imaginary part)</b>	14.560000
<b>Conductivity (S/m)</b>	1.520711
<b>Variation (%)</b>	-0.660000

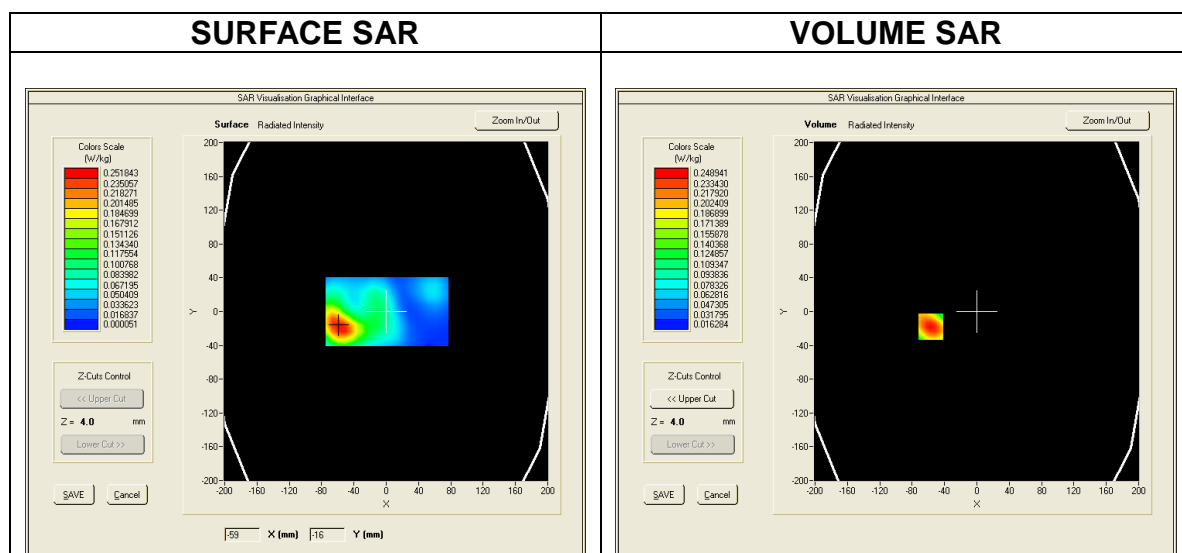

**Maximum location: X=-60.00, Y=-23.00**  
**SAR Peak: 0.48 W/kg**

<b>SAR 10g (W/Kg)</b>	0.188489
<b>SAR 1g (W/Kg)</b>	0.311216

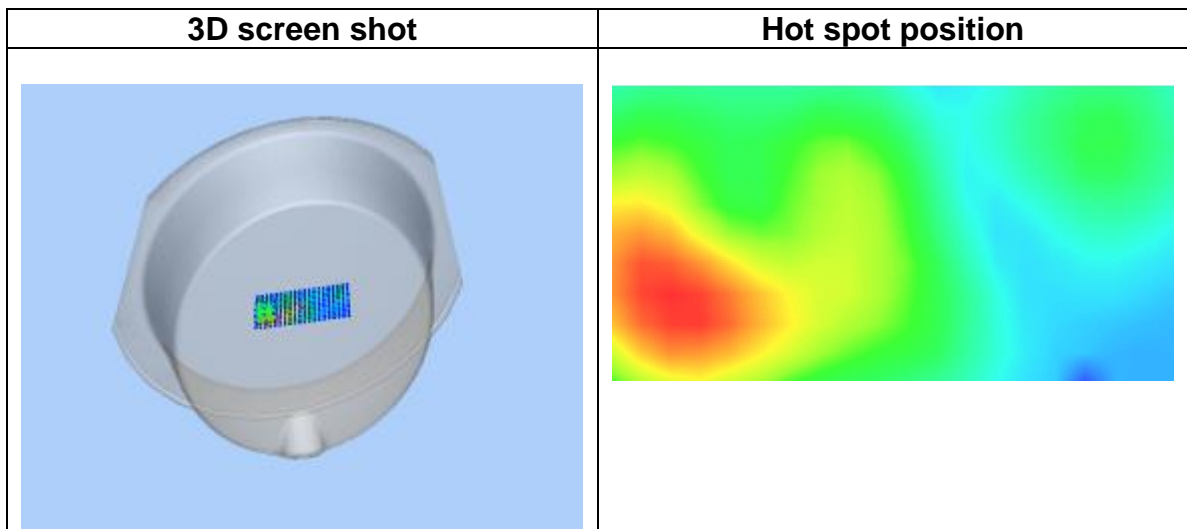
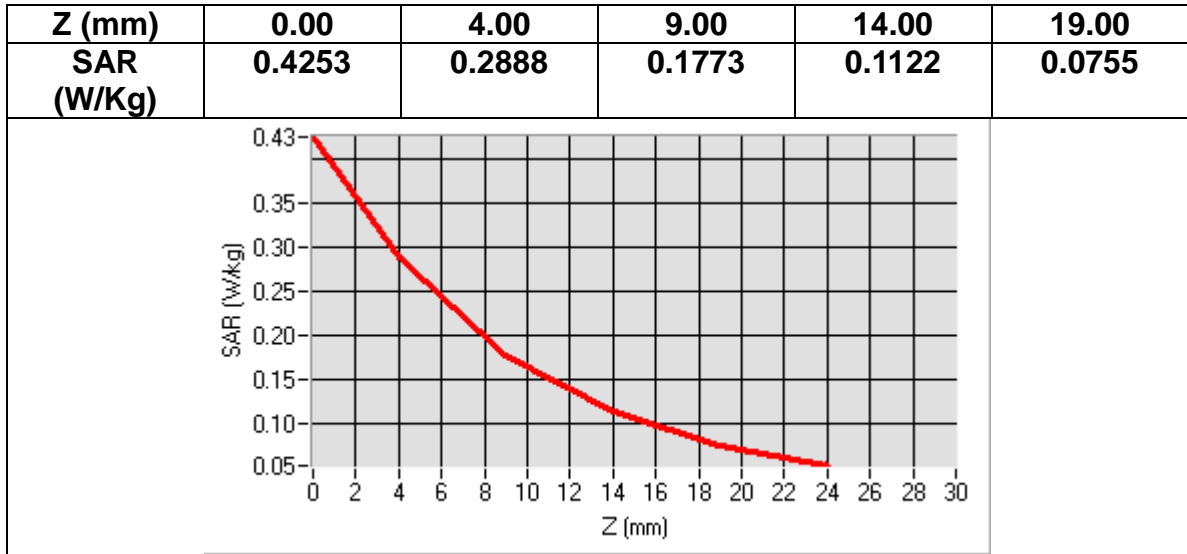

WCDMA BAND2

<b>MEASUREMENT 1</b> Date of measurement: 2016/07/02
---

<b>Area Scan</b>	<u>sam_direct_droit2_surf8mm.txt, h= 5.00 mm</u>
<b>Zoom Scan</b>	<u>7x7x7,dx=5mm dy=5mm dz=5mm, sam_direct_droit2_surf8mm.txt, h= 5.00 mm</u>
<b>Phantom</b>	<u>Right head</u>
<b>Device Position</b>	<u>Cheek</u>
<b>Band</b>	<u>Band2_WCDMA1900+HSPA</u>
<b>Channels</b>	<u>Middle</u>
<b>Signal</b>	<u>WCDMA (Crest factor: 1.0)</u>

<b>Frequency (MHz)</b>	1880.000000
<b>Relative permittivity (real part)</b>	40.000000
<b>Relative permittivity (imaginary part)</b>	13.408000
<b>Conductivity (S/m)</b>	1.400391
<b>Variation (%)</b>	-2.410000

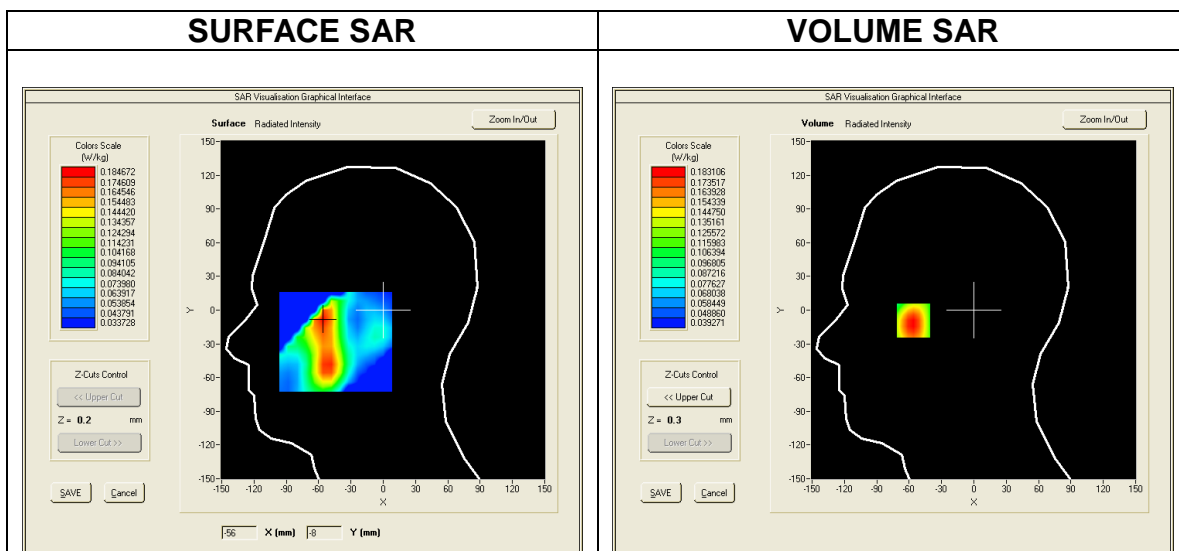

**Maximum location: X=-56.00, Y=-8.00**  
**SAR Peak: 0.25 W/kg**

<b>SAR 10g (W/Kg)</b>	0.119720
-----------------------	----------



<b>SAR 1g (W/Kg)</b>	0.174356
----------------------	----------

<b>Z (mm)</b>	<b>0.00</b>	<b>4.00</b>	<b>9.00</b>	<b>14.00</b>	<b>19.00</b>
<b>SAR (W/Kg)</b>	<b>0.2459</b>	<b>0.1829</b>	<b>0.1282</b>	<b>0.0940</b>	<b>0.0732</b>

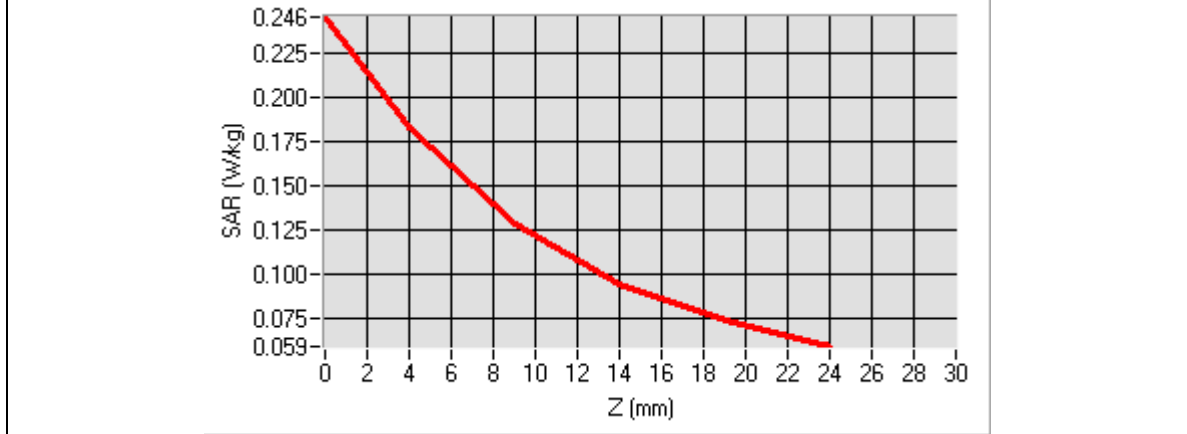

<b>3D screen shot</b>	<b>Hot spot position</b>
-----------------------	--------------------------

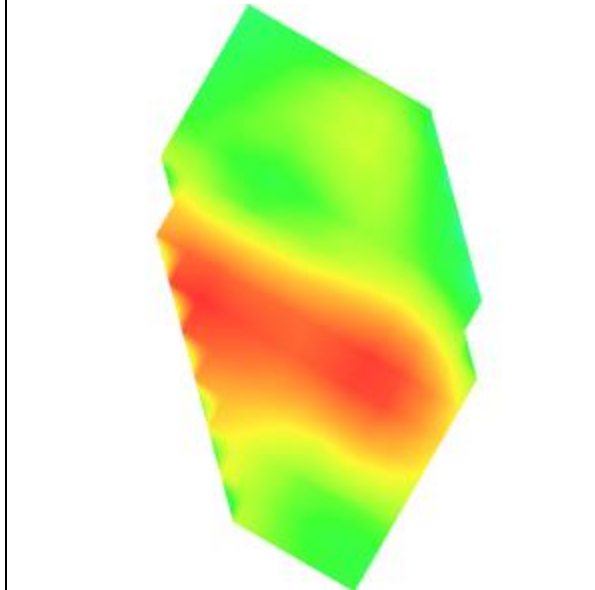
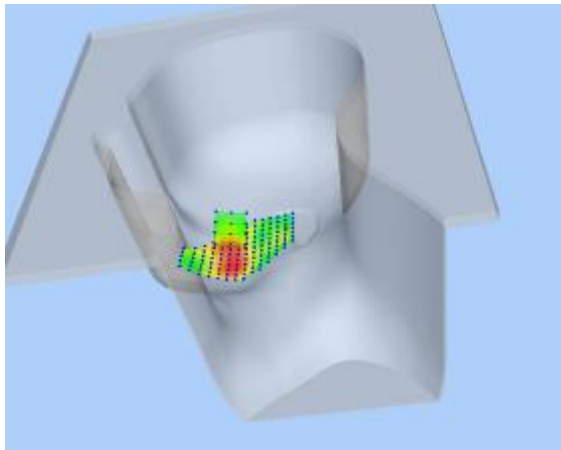

**MEASUREMENT 2**  
Date of measurement: 2016/07/02

<b>Area Scan</b>	<u>sam_direct_droit2_surf8mm.txt, h= 5.00 mm</u>
<b>Zoom Scan</b>	<u>7x7x7,dx=5mm dy=5mm dz=5mm, sam_direct_droit2_surf8mm.txt, h= 5.00 mm</u>
<b>Phantom</b>	<u>Right head</u>
<b>Device Position</b>	<u>Cheek</u>
<b>Band</b>	<u>Band2 WCDMA1900+RMC</u>
<b>Channels</b>	<u>Middle</u>
<b>Signal</b>	<u>WCDMA (Crest factor: 1.0)</u>

<b>Frequency (MHz)</b>	1880.000000
<b>Relative permittivity (real part)</b>	40.000000
<b>Relative permittivity (imaginary part)</b>	13.408000
<b>Conductivity (S/m)</b>	1.400391
<b>Variation (%)</b>	-1.110000

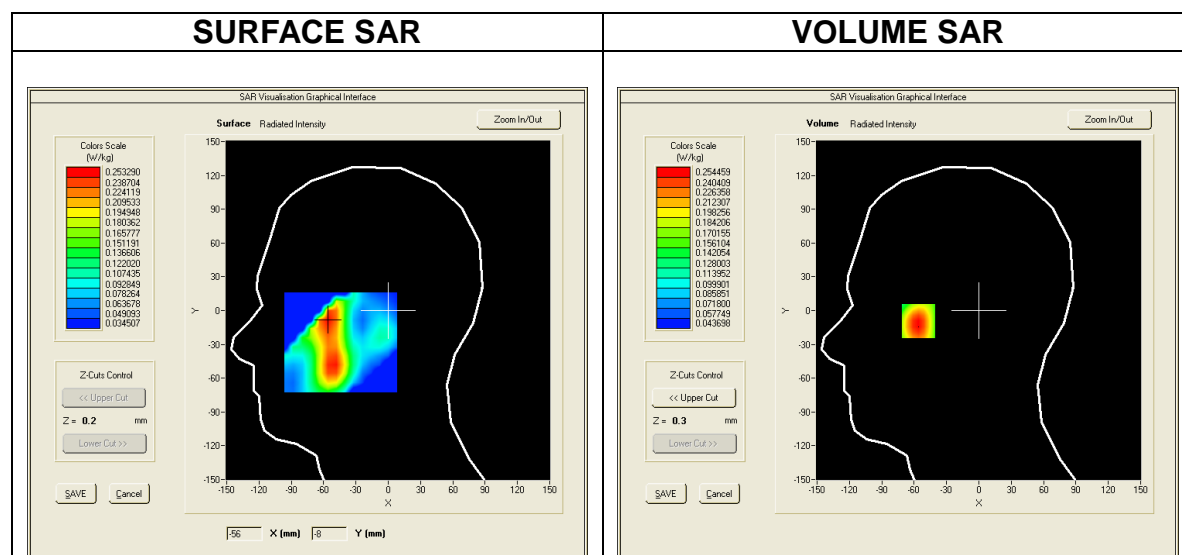

**Maximum location: X=-56.00, Y=-8.00**  
**SAR Peak: 0.34 W/kg**

<b>SAR 10g (W/Kg)</b>	0.161930
<b>SAR 1g (W/Kg)</b>	0.241474

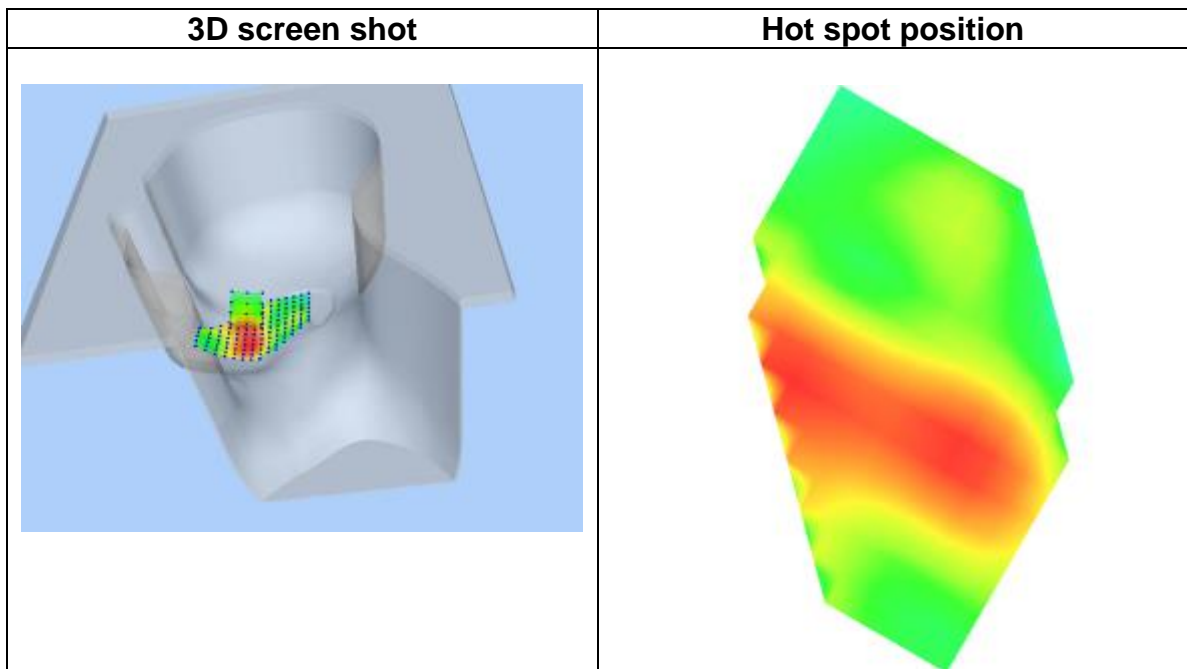
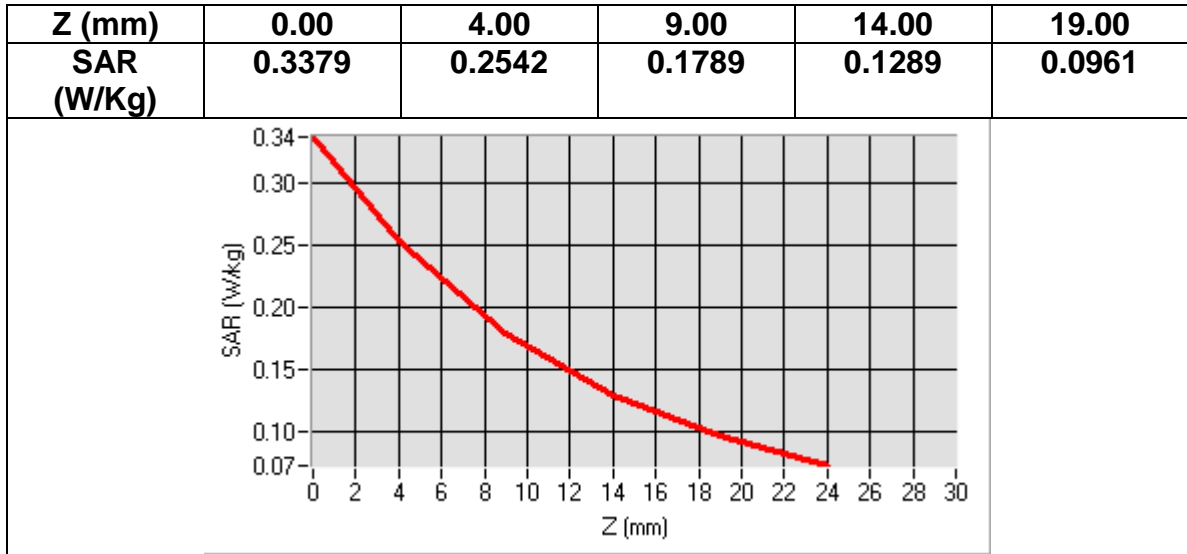

**MEASUREMENT 3**  
Date of measurement: 2016/07/02

<b>Area Scan</b>	<u>sam_direct_droit2_surf8mm.txt, h= 5.00 mm</u>
<b>Zoom Scan</b>	<u>7x7x7,dx=5mm dy=5mm dz=5mm, sam_direct_droit2_surf8mm.txt, h= 5.00 mm</u>
<b>Phantom</b>	<u>Right head</u>
<b>Device Position</b>	<u>Tilt</u>
<b>Band</b>	<u>Band2 WCDMA1900+HSPA</u>
<b>Channels</b>	<u>Middle</u>
<b>Signal</b>	<u>WCDMA (Crest factor: 1.0)</u>

<b>Frequency (MHz)</b>	1880.000000
<b>Relative permittivity (real part)</b>	40.000000
<b>Relative permittivity (imaginary part)</b>	13.408000
<b>Conductivity (S/m)</b>	1.400391
<b>Variation (%)</b>	-3.130000

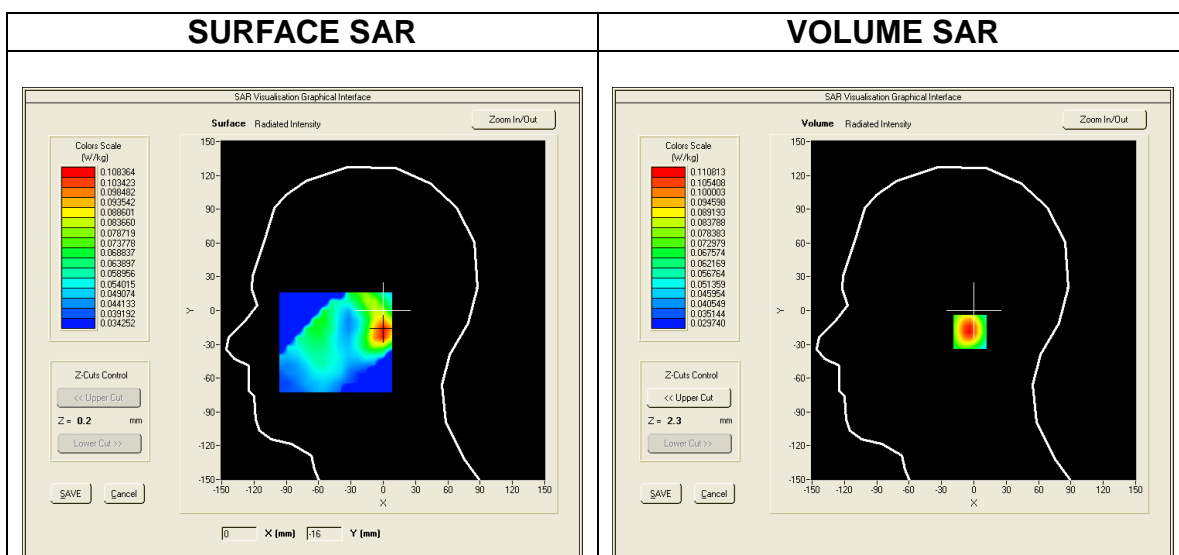

**Maximum location: X=0.00, Y=-19.00**  
**SAR Peak: 0.15 W/kg**

<b>SAR 10g (W/Kg)</b>	0.072205
<b>SAR 1g (W/Kg)</b>	0.104297

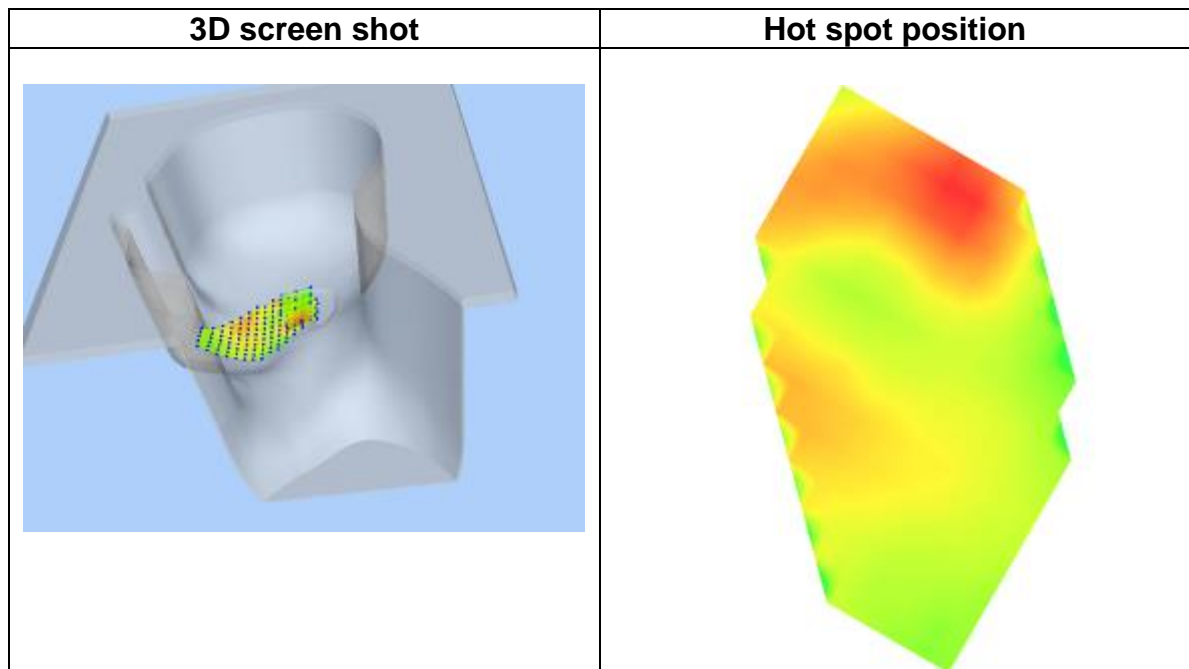
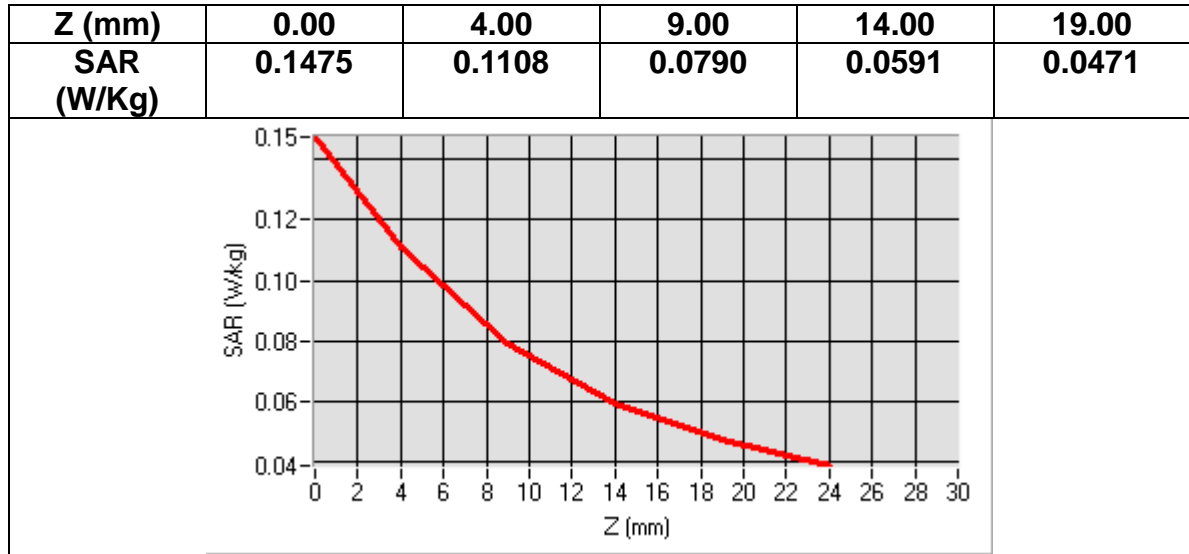

**MEASUREMENT 4**  
 Date of measurement: 2016/07/02

<b>Area Scan</b>	<u>sam_direct_droit2_surf8mm.txt, h= 5.00 mm</u>
<b>ZoomScan</b>	<u>7x7x7,dx=5mm dy=5mm dz=5mm, sam_direct_droit2_surf8mm.txt, h= 5.00 mm</u>
<b>Phantom</b>	<u>Right head</u>
<b>Device Position</b>	<u>Tilt</u>
<b>Band</b>	<u>Band2 WCDMA1900+RMC</u>
<b>Channels</b>	<u>Middle</u>
<b>Signal</b>	<u>WCDMA (Crest factor: 1.0)</u>

<b>Frequency (MHz)</b>	1880.000000
<b>Relative permittivity (real part)</b>	40.000000
<b>Relative permittivity (imaginary part)</b>	13.408000
<b>Conductivity (S/m)</b>	1.400391
<b>Variation (%)</b>	-1.130000

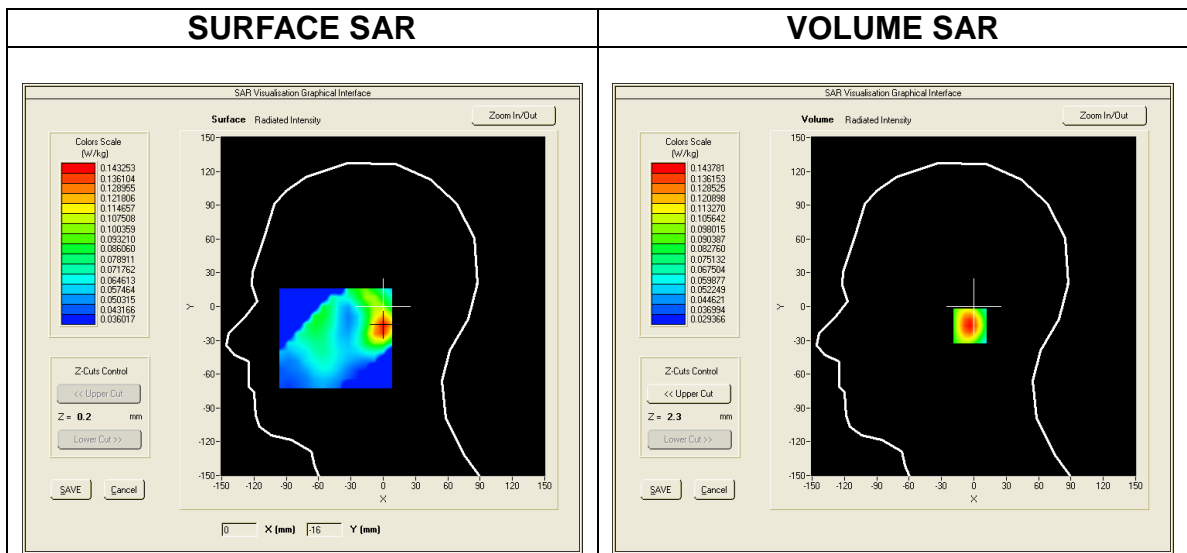

**Maximum location: X=0.00, Y=-17.00**  
**SAR Peak: 0.19 W/kg**

<b>SAR 10g (W/Kg)</b>	0.089394
<b>SAR 1g (W/Kg)</b>	0.134260

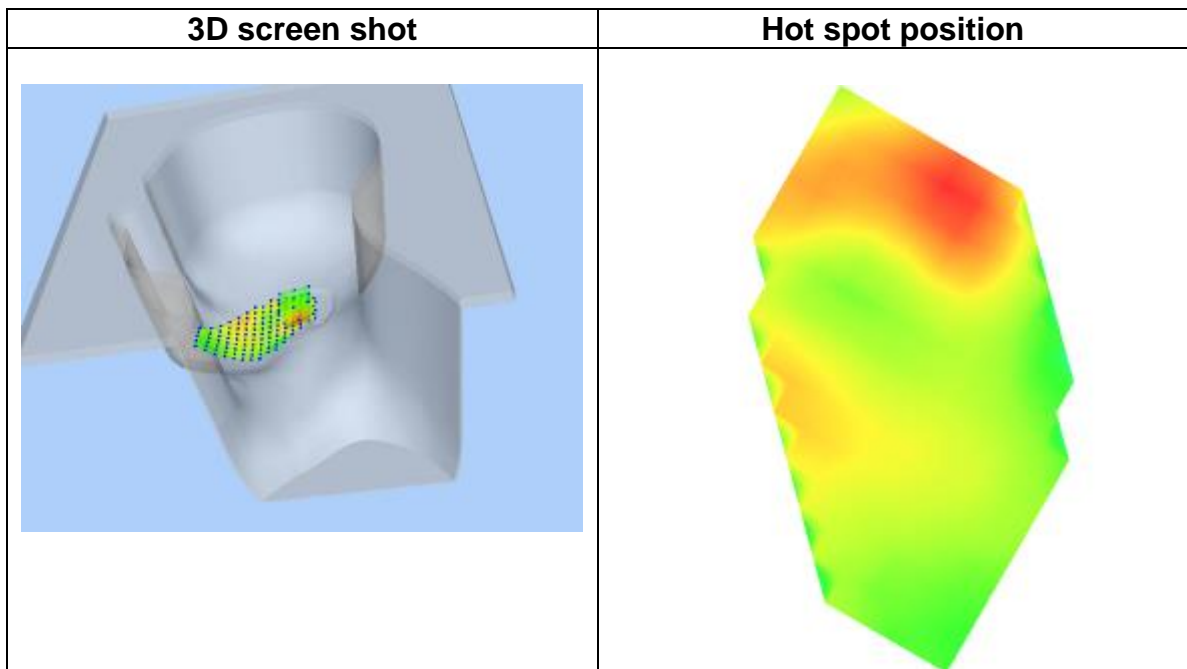
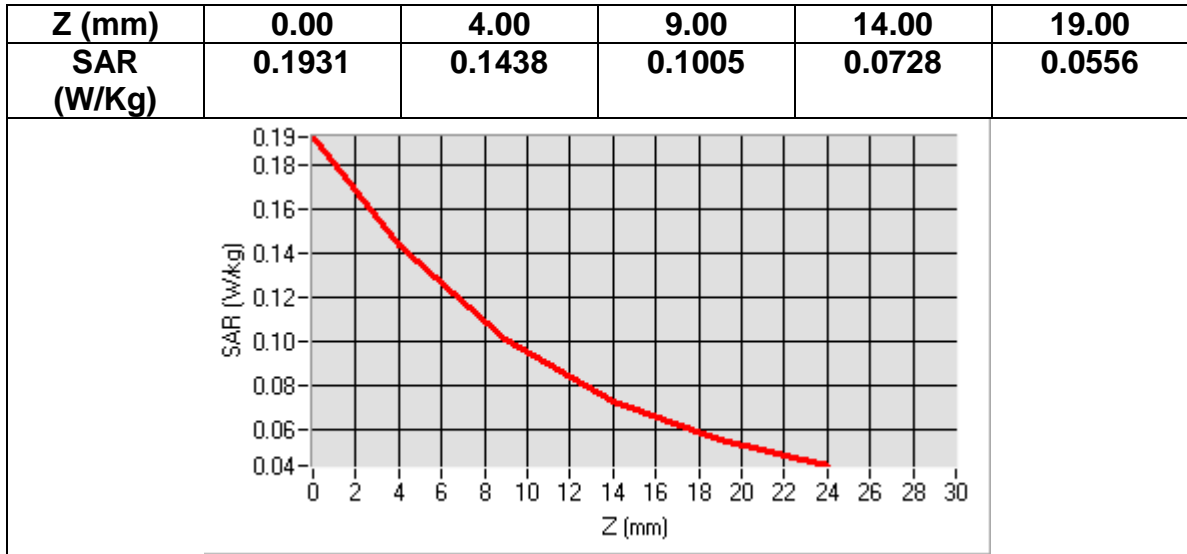

**MEASUREMENT 5**  
Date of measurement: 2016/07/02

<b>Area Scan</b>	<u>sam_direct_droit2_surf8mm.txt, h= 5.00 mm</u>
<b>Zoom Scan</b>	<u>7x7x7,dx=5mm dy=5mm dz=5mm, sam_direct_droit2_surf8mm.txt, h= 5.00 mm</u>
<b>Phantom</b>	<u>Left head</u>
<b>Device Position</b>	<u>Cheek</u>
<b>Band</b>	<u>Band2 WCDMA1900+HSPA</u>
<b>Channels</b>	<u>Middle</u>
<b>Signal</b>	<u>WCDMA (Crest factor: 1.0)</u>

<b>Frequency (MHz)</b>	1880.000000
<b>Relative permittivity (real part)</b>	40.000000
<b>Relative permittivity (imaginary part)</b>	13.408000
<b>Conductivity (S/m)</b>	1.400391
<b>Variation (%)</b>	0.510000

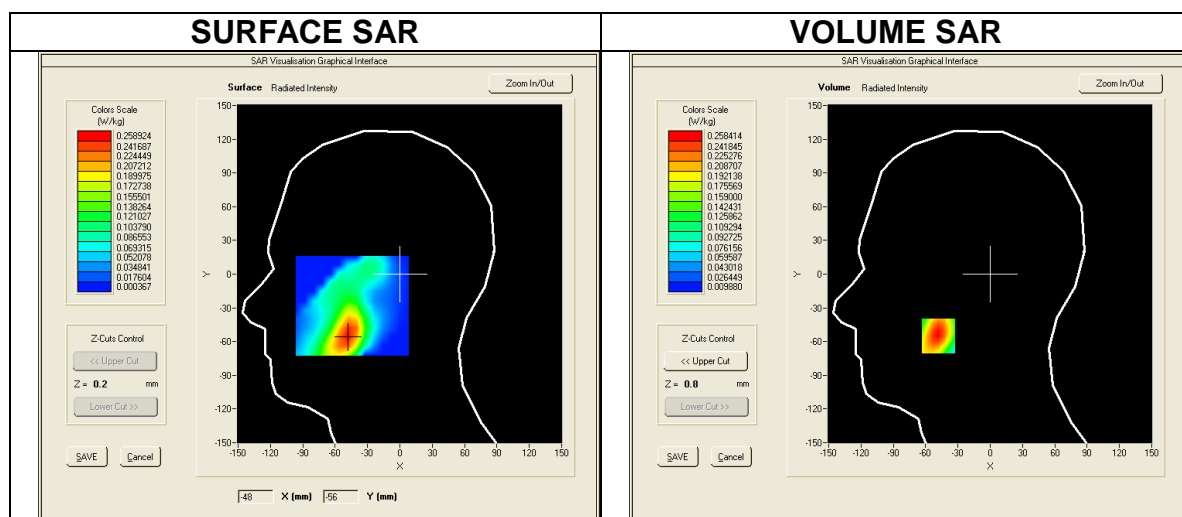

**Maximum location: X=-48.00, Y=-55.00**  
**SAR Peak: 0.36 W/kg**

<b>SAR 10g (W/Kg)</b>	0.146512
<b>SAR 1g (W/Kg)</b>	0.241490



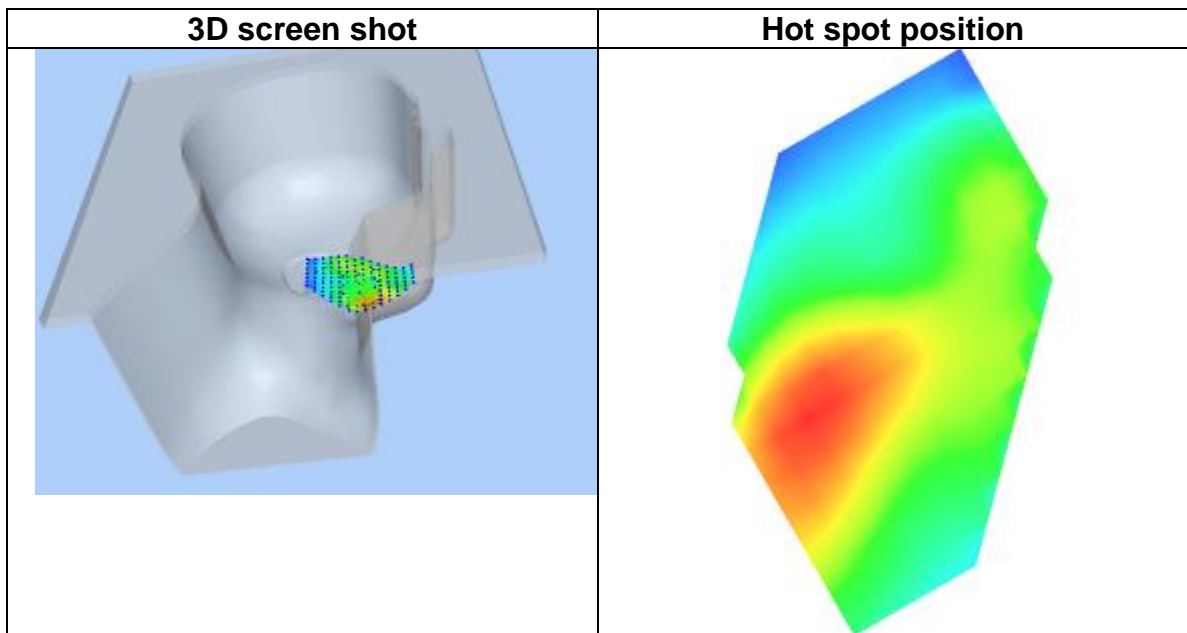
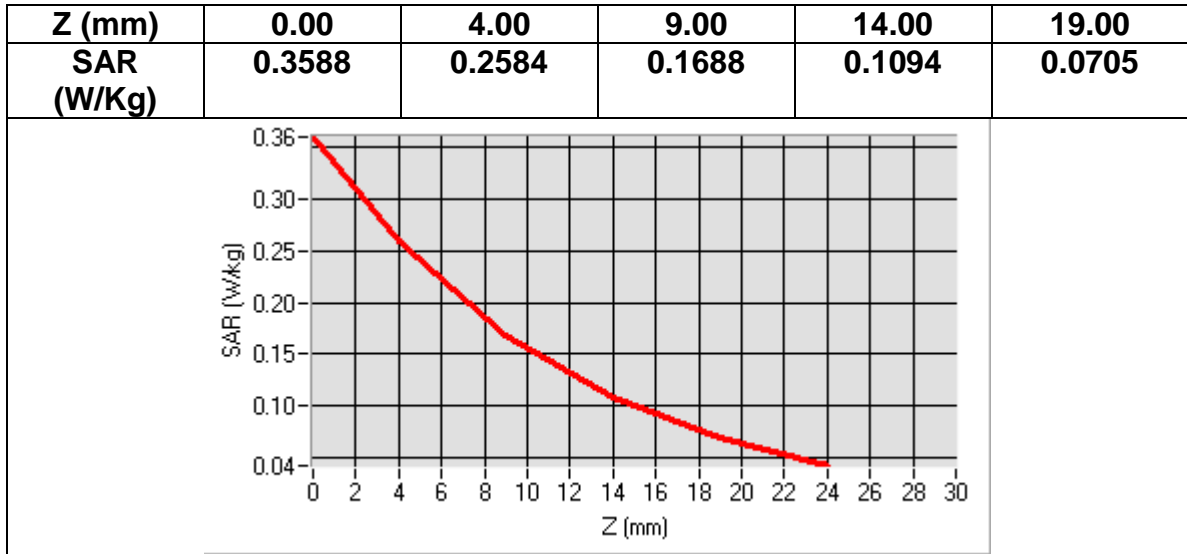

**MEASUREMENT 6**  
Date of measurement: 2016/07/02

<b>Area Scan</b>	<u>sam_direct_droit2_surf8mm.txt, h= 5.00 mm</u>
<b>Zoom Scan</b>	<u>7x7x7,dx=5mm dy=5mm dz=5mm, sam_direct_droit2_surf8mm.txt, h= 5.00 mm</u>
<b>Phantom</b>	<u>Left head</u>
<b>Device Position</b>	<u>Cheek</u>
<b>Band</b>	<u>Band2 WCDMA1900+RMC</u>
<b>Channels</b>	<u>Middle</u>
<b>Signal</b>	<u>WCDMA (Crest factor: 1.0)</u>

<b>Frequency (MHz)</b>	1880.000000
<b>Relative permittivity (real part)</b>	40.000000
<b>Relative permittivity (imaginary part)</b>	13.408000
<b>Conductivity (S/m)</b>	1.400391
<b>Variation (%)</b>	1.370000

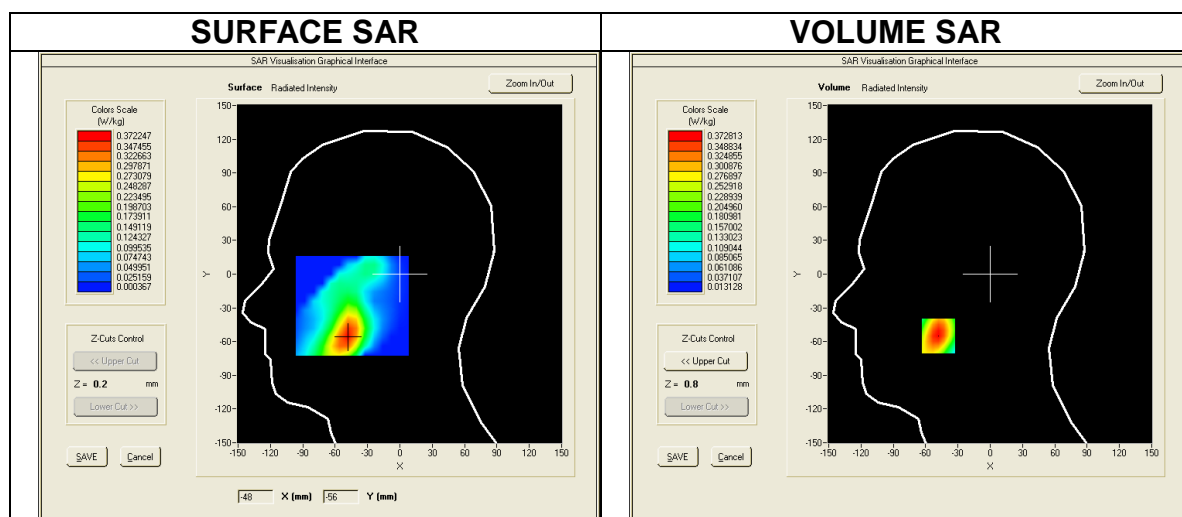

**Maximum location: X=-48.00, Y=-55.00**  
**SAR Peak: 0.52 W/kg**

<b>SAR 10g (W/Kg)</b>	0.209524
<b>SAR 1g (W/Kg)</b>	0.347705

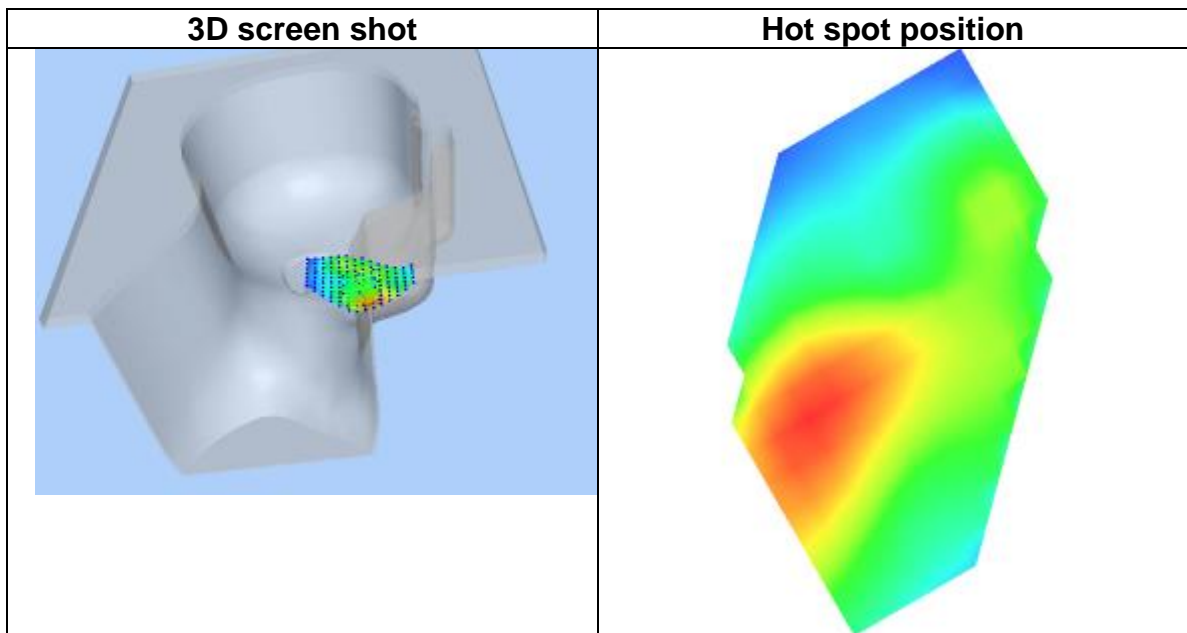
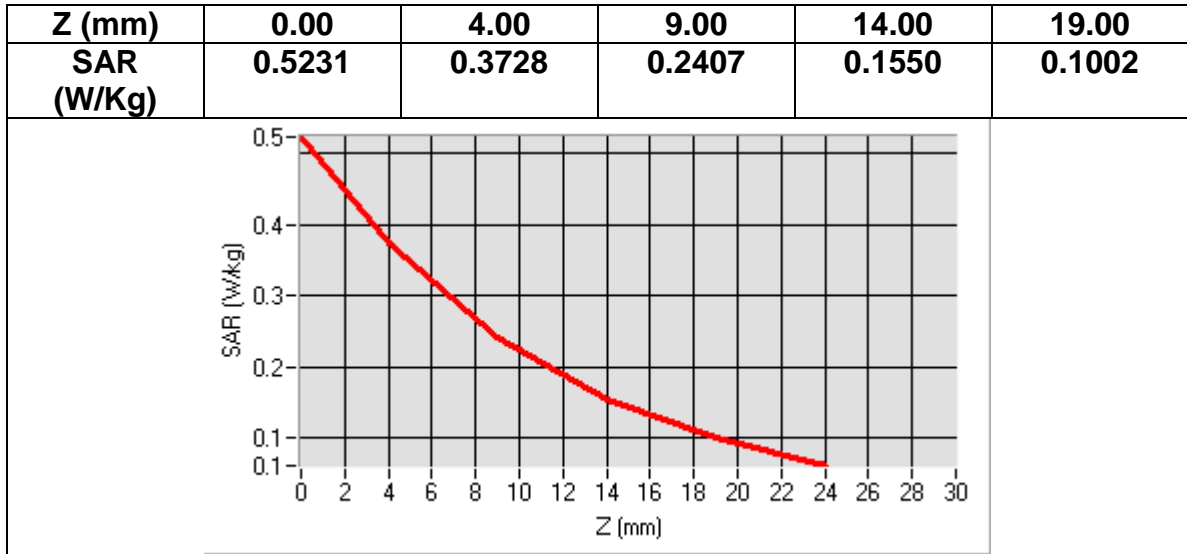

**MEASUREMENT 7**  
 Date of measurement: 2016/07/02

<b>Area Scan</b>	<u>sam_direct_droit2_surf8mm.txt, h= 5.00 mm</u>
<b>Zoom Scan</b>	<u>7x7x7,dx=5mm dy=5mm dz=5mm, sam_direct_droit2_surf8mm.txt, h= 5.00 mm</u>
<b>Phantom</b>	<u>Left head</u>
<b>Device Position</b>	<u>Tilt</u>
<b>Band</b>	<u>Band2 WCDMA1900+HSPA</u>
<b>Channels</b>	<u>Middle</u>
<b>Signal</b>	<u>WCDMA (Crest factor: 1.0)</u>

<b>Frequency (MHz)</b>	1880.000000
<b>Relative permittivity (real part)</b>	40.000000
<b>Relative permittivity (imaginary part)</b>	13.408000
<b>Conductivity (S/m)</b>	1.400391
<b>Variation (%)</b>	-3.150000

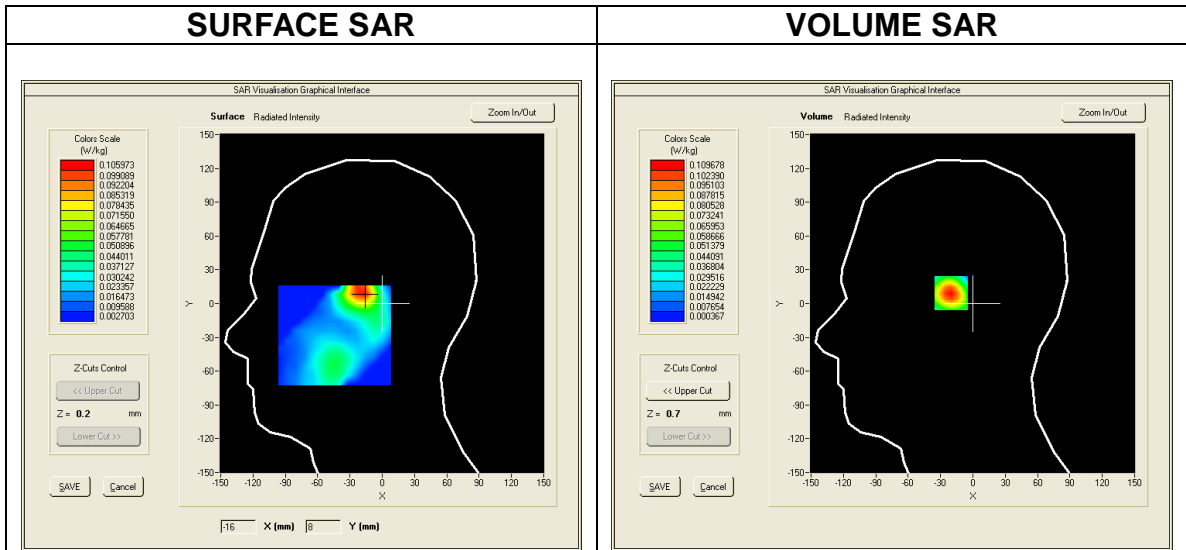

**Maximum location: X=-19.00, Y=10.00**  
**SAR Peak: 0.16 W/kg**

<b>SAR 10g (W/Kg)</b>	0.054735
<b>SAR 1g (W/Kg)</b>	0.100154

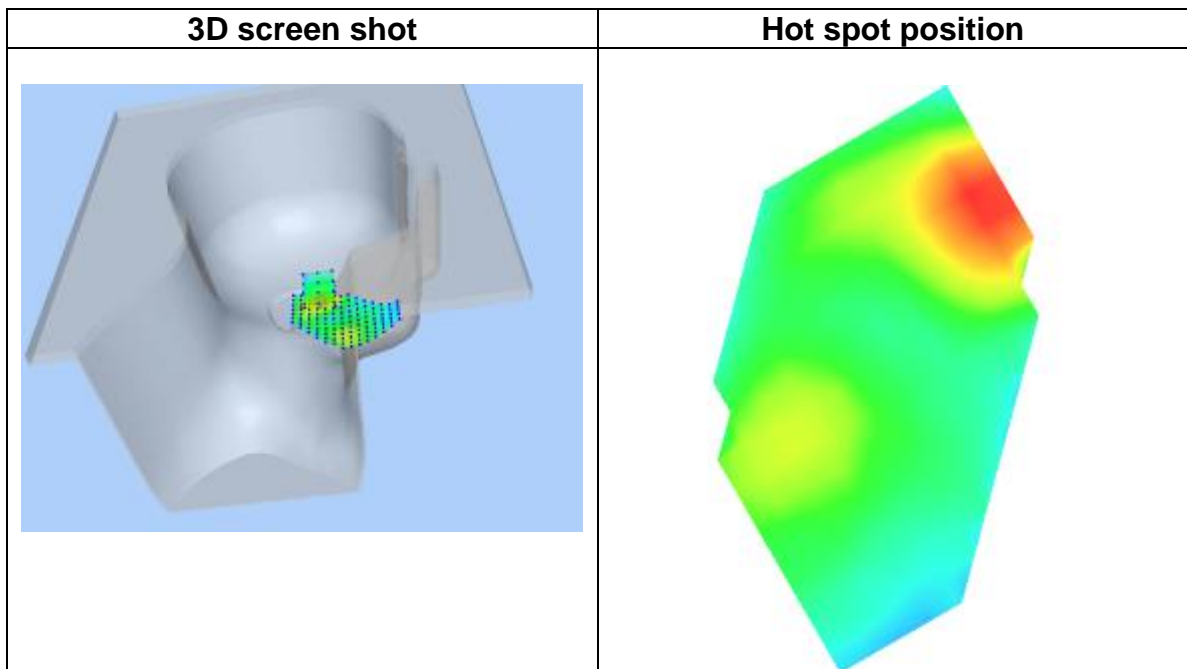
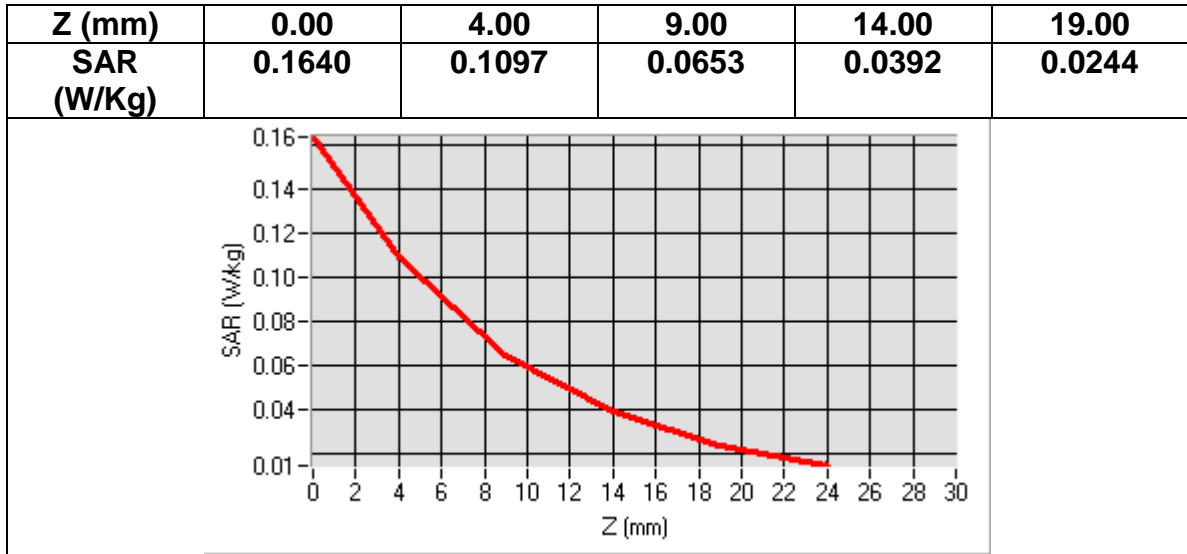

**MEASUREMENT 8**  
Date of measurement: 2016/07/02

<b>Area Scan</b>	<u>sam_direct_droit2_surf8mm.txt, h= 5.00 mm</u>
<b>Zoom Scan</b>	<u>7x7x7,dx=5mm dy=5mm dz=5mm, sam_direct_droit2_surf8mm.txt, h= 5.00 mm</u>
<b>Phantom</b>	<u>Left head</u>
<b>Device Position</b>	<u>Tilt</u>
<b>Band</b>	<u>Band2 WCDMA1900+RMC</u>
<b>Channels</b>	<u>Middle</u>
<b>Signal</b>	<u>WCDMA (Crest factor: 1.0)</u>

<b>Frequency (MHz)</b>	1880.000000
<b>Relative permittivity (real part)</b>	40.000000
<b>Relative permittivity (imaginary part)</b>	13.408000
<b>Conductivity (S/m)</b>	1.400391
<b>Variation (%)</b>	-0.180000

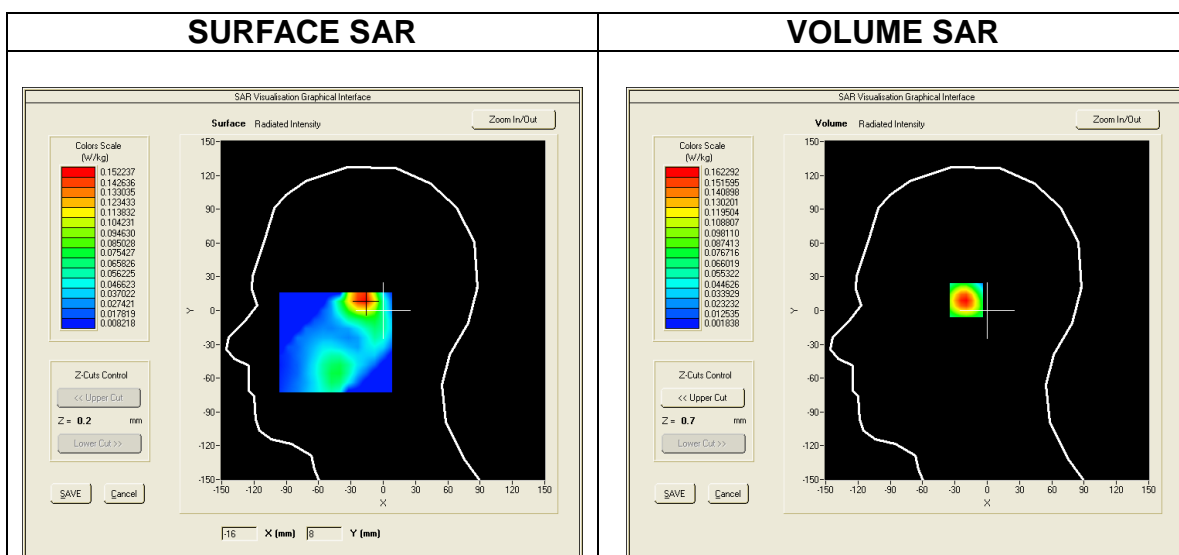

**Maximum location: X=-18.00, Y=10.00**  
**SAR Peak: 0.24 W/kg**

<b>SAR 10g (W/Kg)</b>	0.082648
<b>SAR 1g (W/Kg)</b>	0.148081

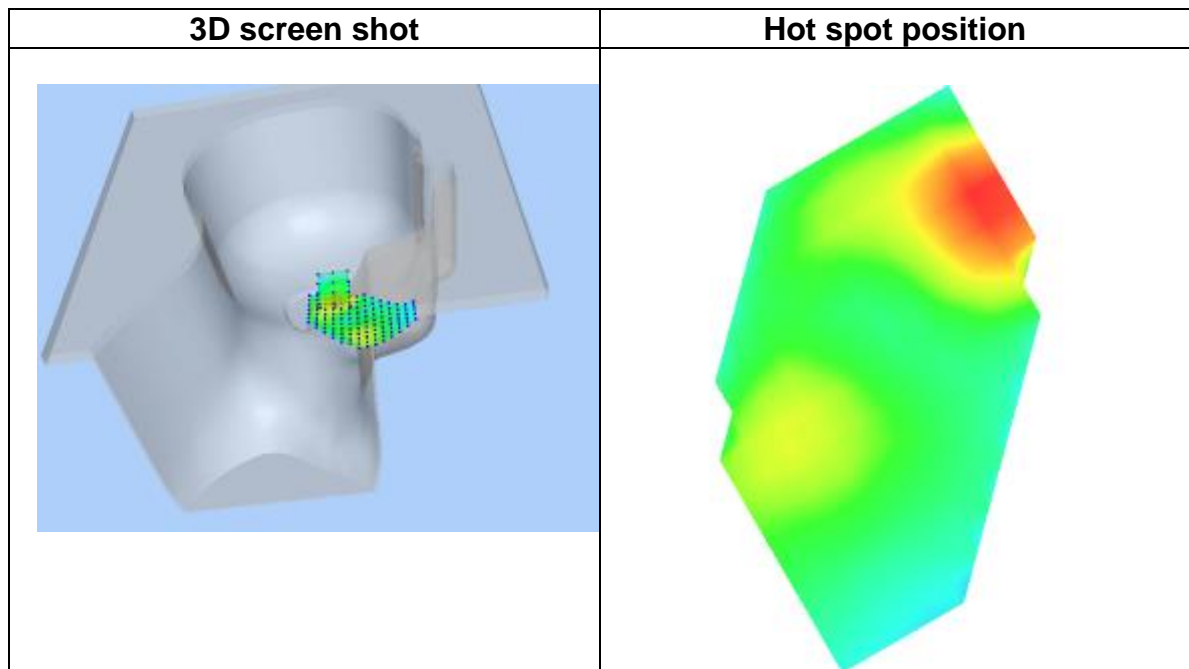
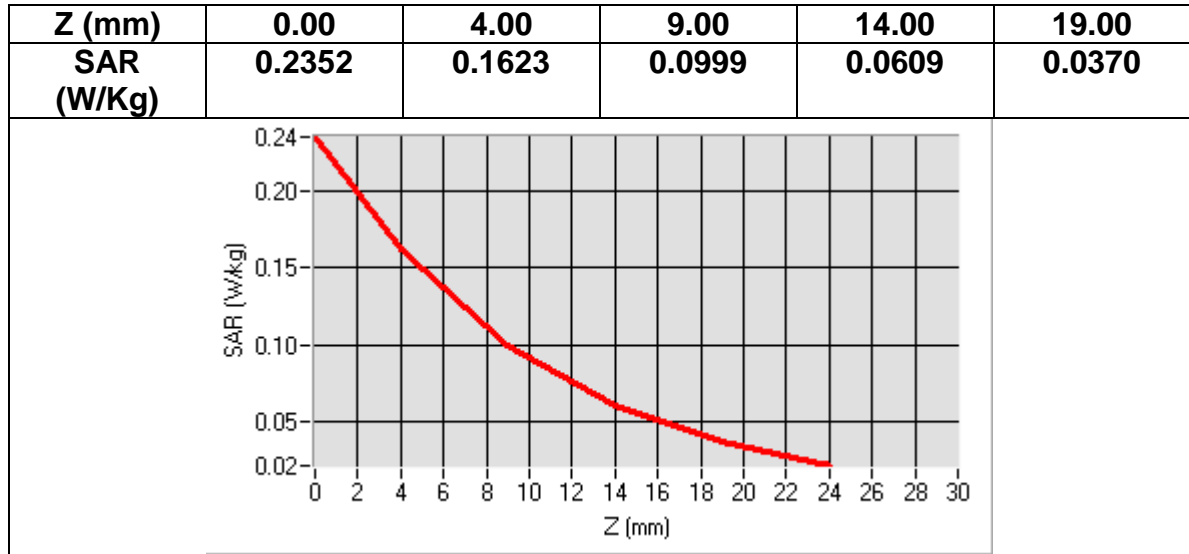

**MEASUREMENT 9**  
Date of measurement: 2016/07/07

<b>Area Scan</b>	<u>dx=8mm dy=8mmh= 5.00 mm</u>
<b>Zoom Scan</b>	<u>7x7x7,dx=5mm dy=5mm dz=5mm, dx=8mm dy=8mm, h= 5.00 mm</u>
<b>Phantom</b>	<u>ELLI16</u>
<b>Device Position</b>	<u>Back</u>
<b>Band</b>	<u>Band2 WCDMA1900+HSPA</u>
<b>Channels</b>	<u>Middle</u>
<b>Signal</b>	<u>WCDMA (Crest factor: 1.0)</u>

<b>Frequency (MHz)</b>	1880.000000
<b>Relative permittivity (real part)</b>	51.181801
<b>Relative permittivity (imaginary part)</b>	14.969100
<b>Conductivity (S/m)</b>	1.563439
<b>Variation (%)</b>	0.820000

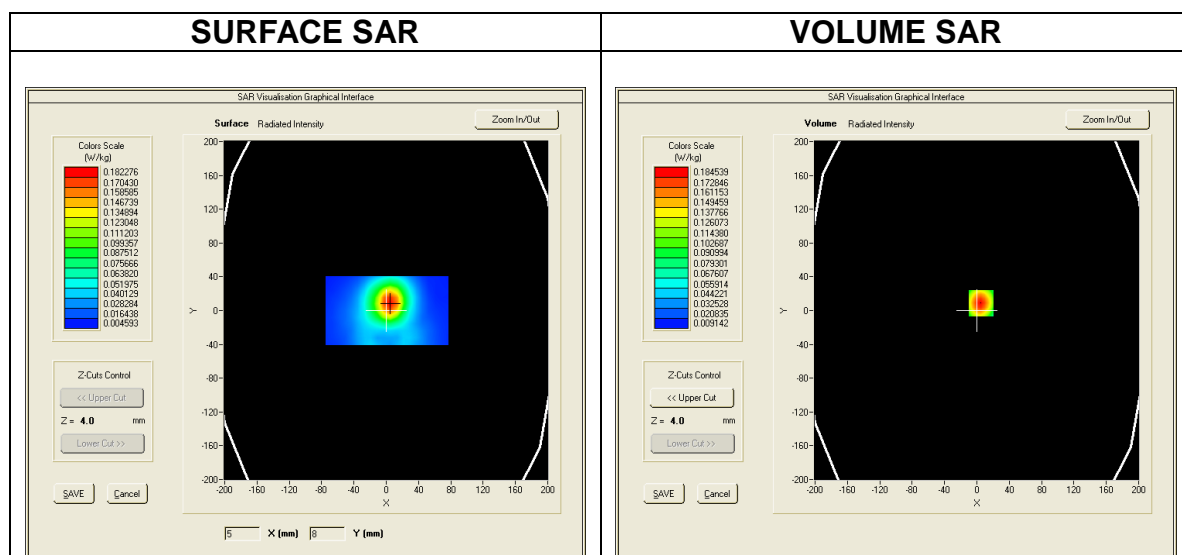

**Maximum location: X=-52.00, Y=1.00**  
**SAR Peak: 1.31 W/kg**

<b>SAR 10g (W/Kg)</b>	0.466109
<b>SAR 1g (W/Kg)</b>	0.814674



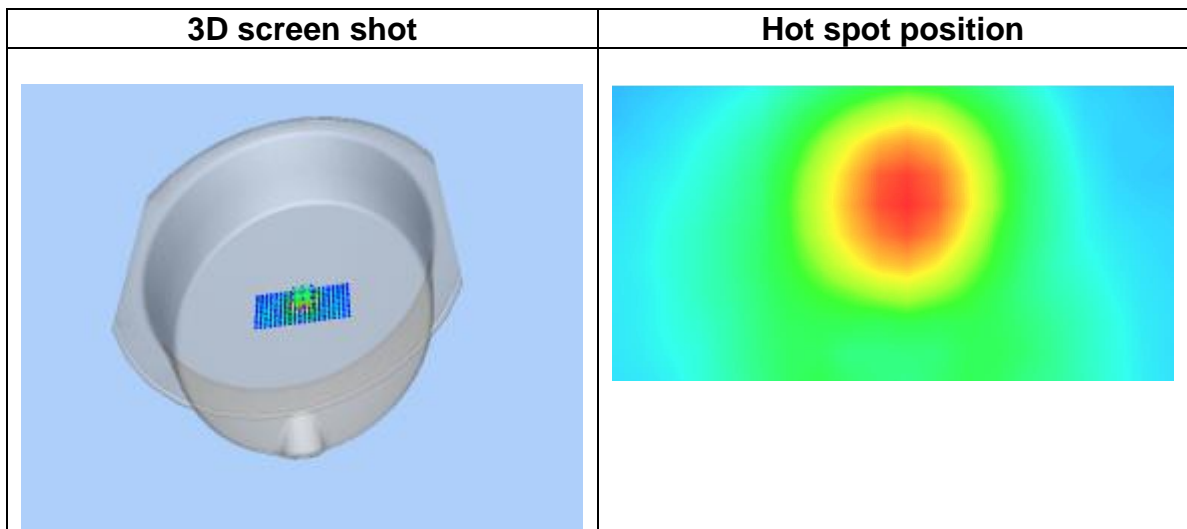
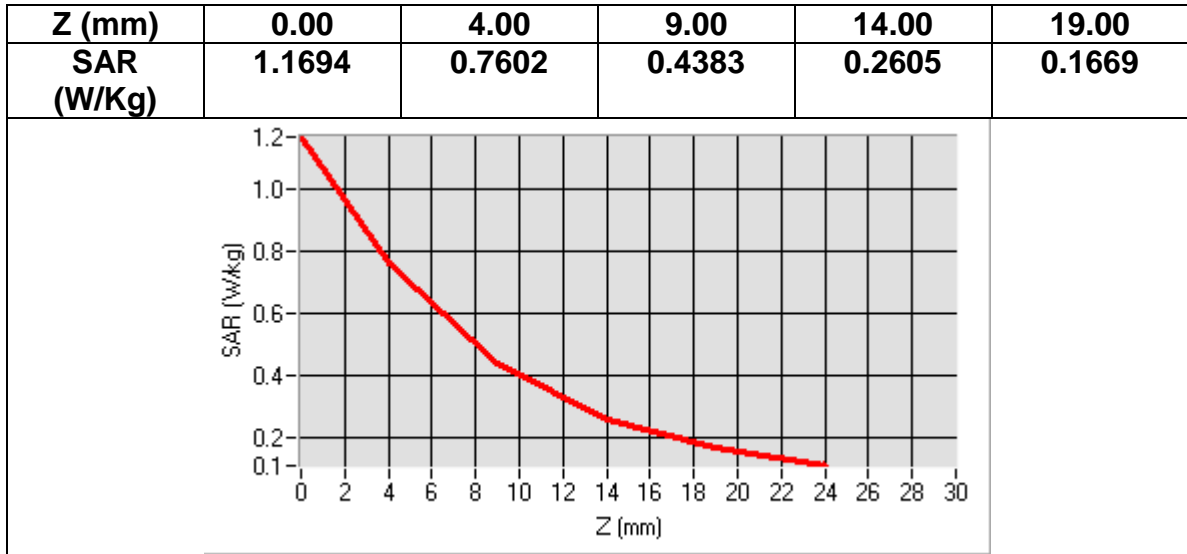

**MEASUREMENT 10**  
Date of measurement: 2016/07/07

<b>Area Scan</b>	<u>dx=8mm dy=8mmh= 5.00 mm</u>
<b>Zoom Scan</b>	<u>7x7x7,dx=5mm dy=5mm dz=5mm, dx=8mm dy=8mm, h= 5.00 mm</u>
<b>Phantom</b>	<u>ELL16</u>
<b>Device Position</b>	<u>Back</u>
<b>Band</b>	<u>Band2 WCDMA1900+RMC</u>
<b>Channels</b>	<u>Middle</u>
<b>Signal</b>	<u>WCDMA (Crest factor: 1.0)</u>

<b>Frequency (MHz)</b>	1880.000000
<b>Relative permittivity (real part)</b>	51.181801
<b>Relative permittivity (imaginary part)</b>	14.969100
<b>Conductivity (S/m)</b>	1.563439
<b>Variation (%)</b>	1.600000

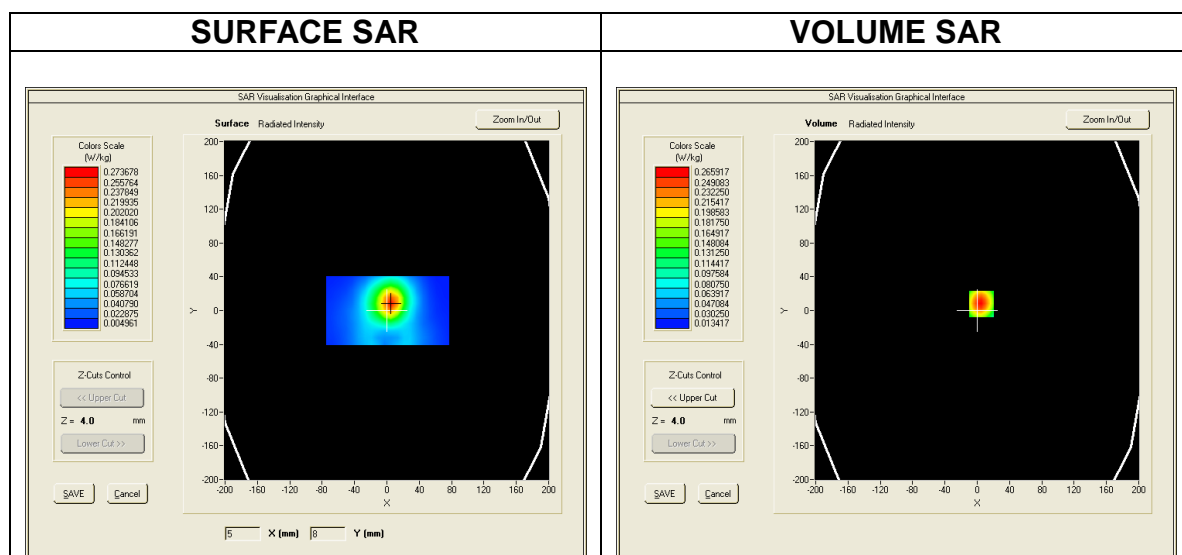

**Maximum location: X=-52.00, Y=2.00**  
**SAR Peak: 1.77 W/kg**

<b>SAR 10g (W/Kg)</b>	0.647945
<b>SAR 1g (W/Kg)</b>	1.123033

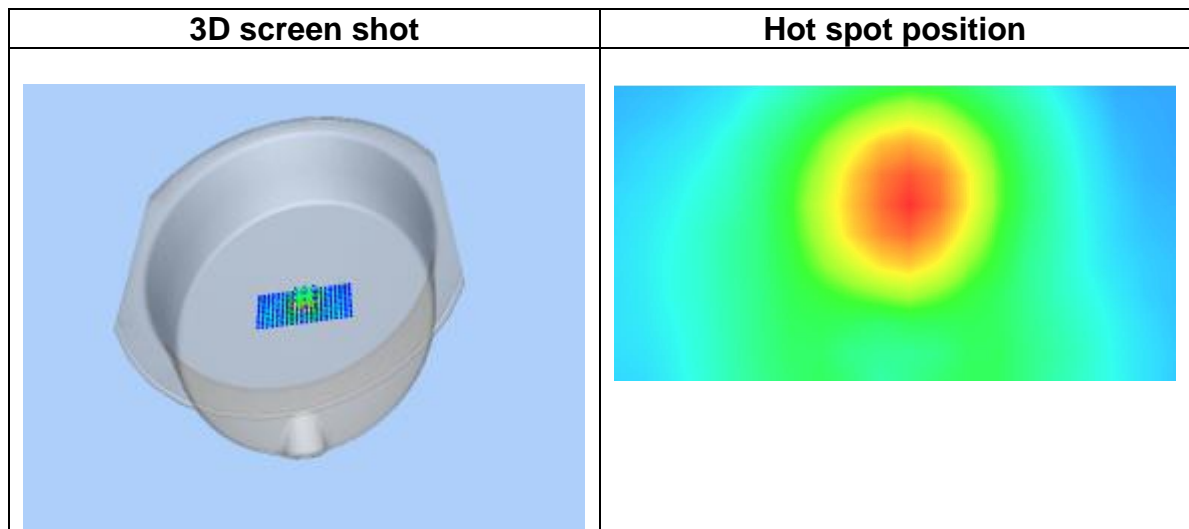
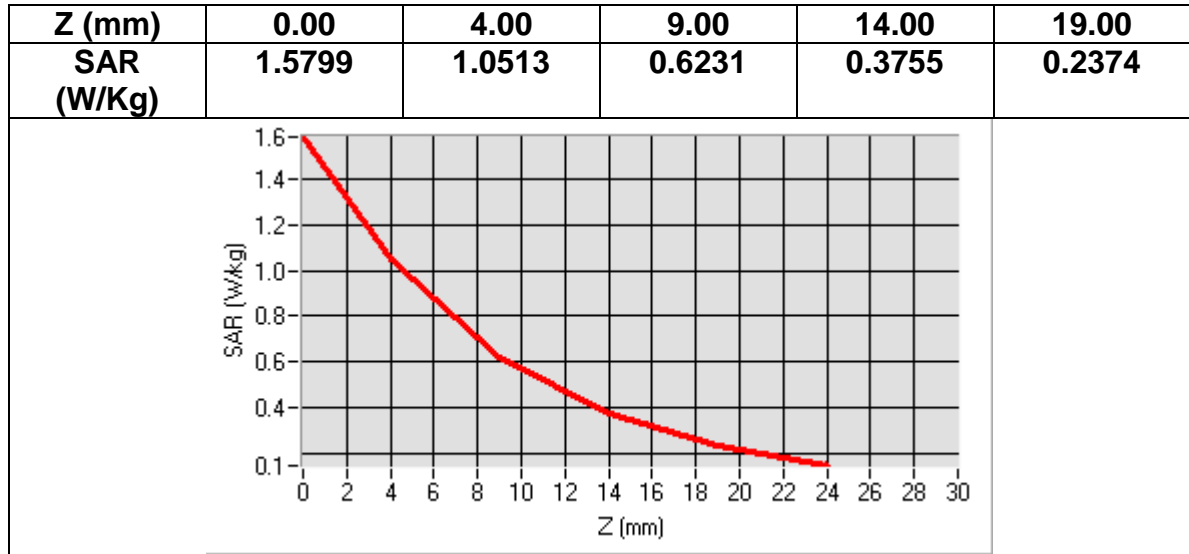

**MEASUREMENT 11**  
Date of measurement: 2016/07/07

<b>Area Scan</b>	<u>dx=8mm dy=8mmh= 5.00 mm</u>
<b>Zoom Scan</b>	<u>7x7x7,dx=5mm dy=5mm dz=5mm, dx=8mm dy=8mm, h= 5.00 mm</u>
<b>Phantom</b>	<u>ELL16</u>
<b>Device Position</b>	<u>Bottom</u>
<b>Band</b>	<u>Band2 WCDMA1900+RMC</u>
<b>Channels</b>	<u>Middle</u>
<b>Signal</b>	<u>WCDMA (Crest factor: 1.0)</u>

<b>Frequency (MHz)</b>	1880.000000
<b>Relative permittivity (real part)</b>	51.181801
<b>Relative permittivity (imaginary part)</b>	14.969100
<b>Conductivity (S/m)</b>	1.563439
<b>Variation (%)</b>	-2.600000

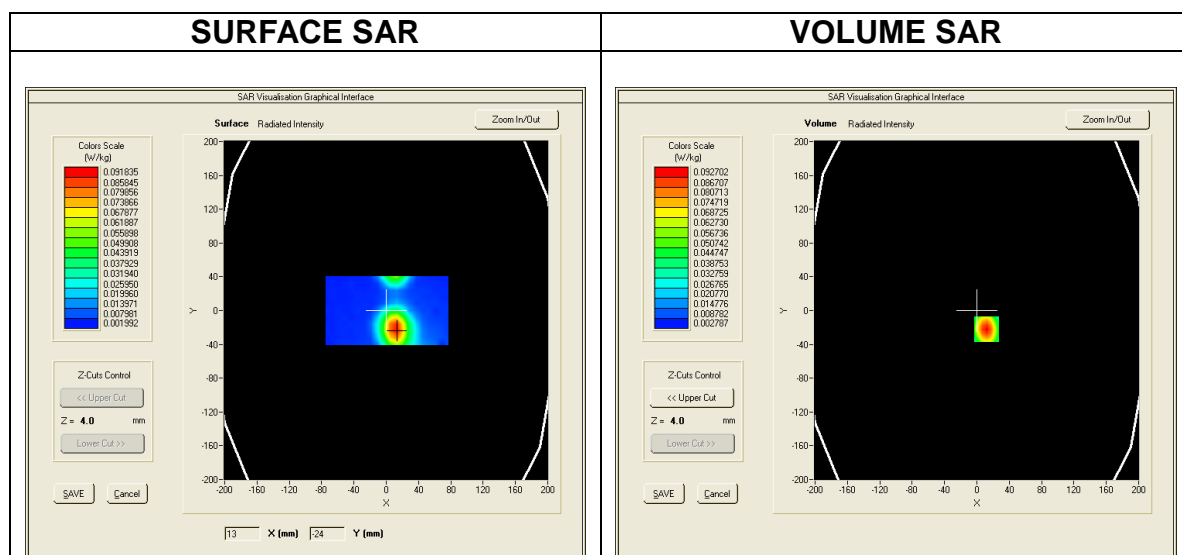

**Maximum location: X=-2.00, Y=3.00**  
**SAR Peak: 0.08 W/kg**

<b>SAR 10g (W/Kg)</b>	0.037873
<b>SAR 1g (W/Kg)</b>	0.054284

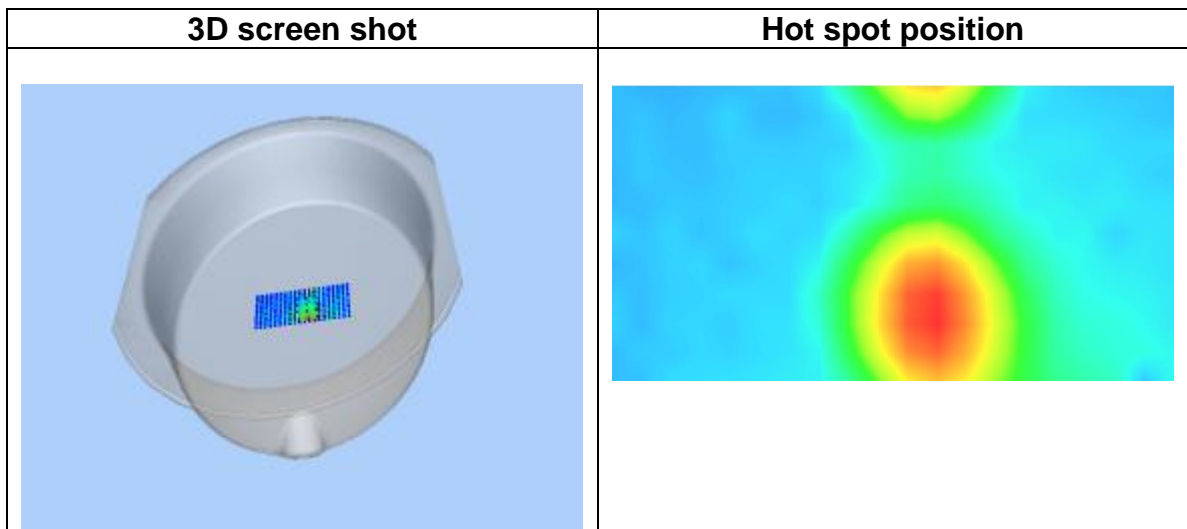
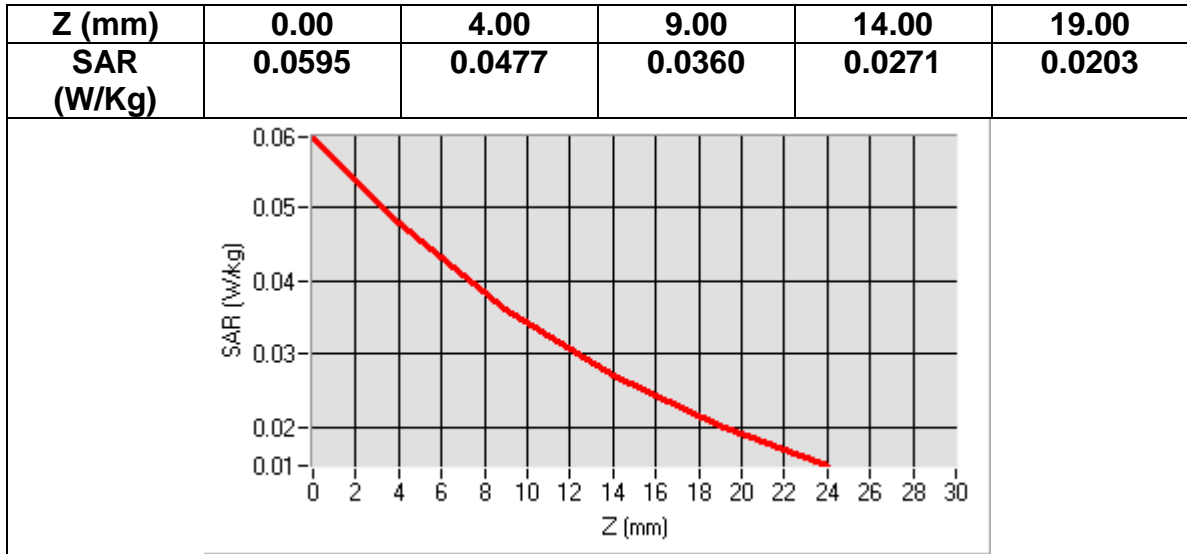

**MEASUREMENT 12**  
Date of measurement: 2016/07/07

<b>Area Scan</b>	<u>dx=8mm dy=8mmh= 5.00 mm</u>
<b>Zoom Scan</b>	<u>7x7x7,dx=5mm dy=5mm dz=5mm, dx=8mm dy=8mm, h= 5.00 mm</u>
<b>Phantom</b>	<u>ELLI16</u>
<b>Device Position</b>	<u>Left</u>
<b>Band</b>	<u>Band2 WCDMA1900+RMC</u>
<b>Channels</b>	<u>Middle</u>
<b>Signal</b>	<u>WCDMA (Crest factor: 1.0)</u>

<b>Frequency (MHz)</b>	1880.000000
<b>Relative permittivity (real part)</b>	51.181801
<b>Relative permittivity (imaginary part)</b>	14.969100
<b>Conductivity (S/m)</b>	1.563439
<b>Variation (%)</b>	-0.140000

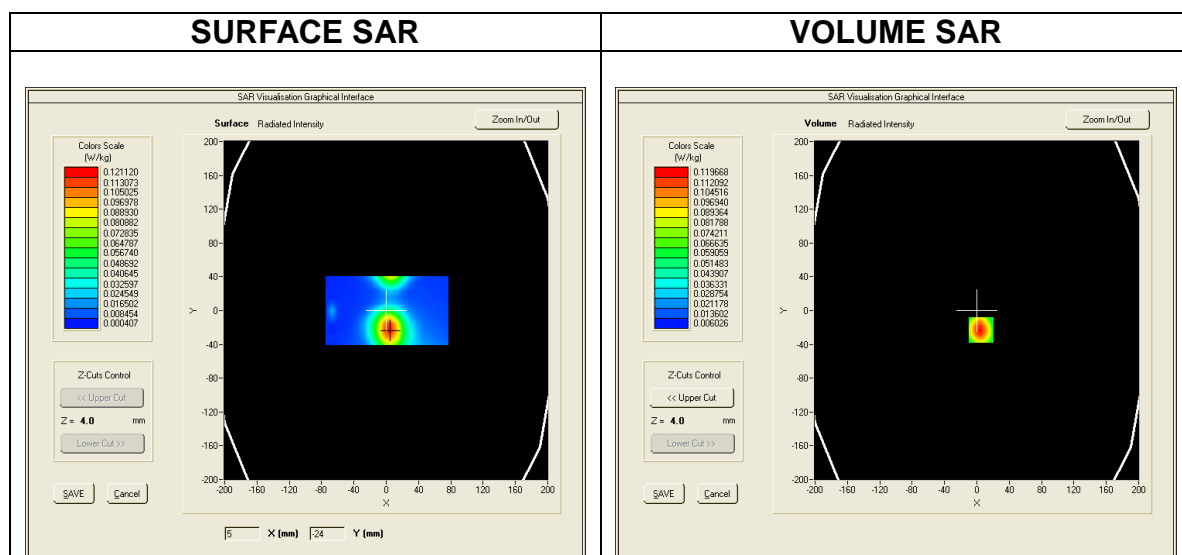

**Maximum location: X=2.00, Y=-18.00**  
**SAR Peak: 0.44 W/kg**

<b>SAR 10g (W/Kg)</b>	0.184882
<b>SAR 1g (W/Kg)</b>	0.298424

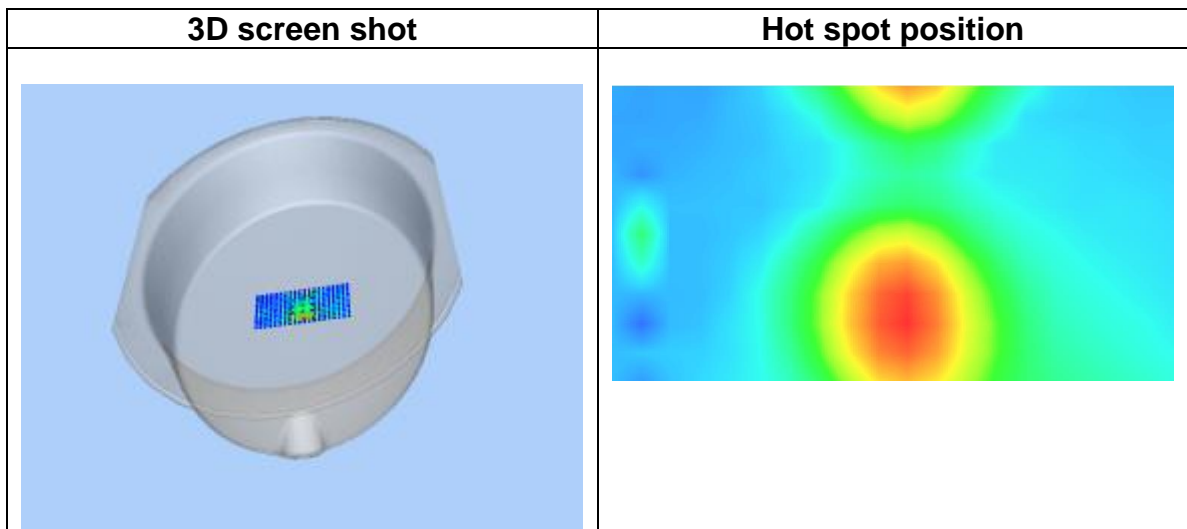
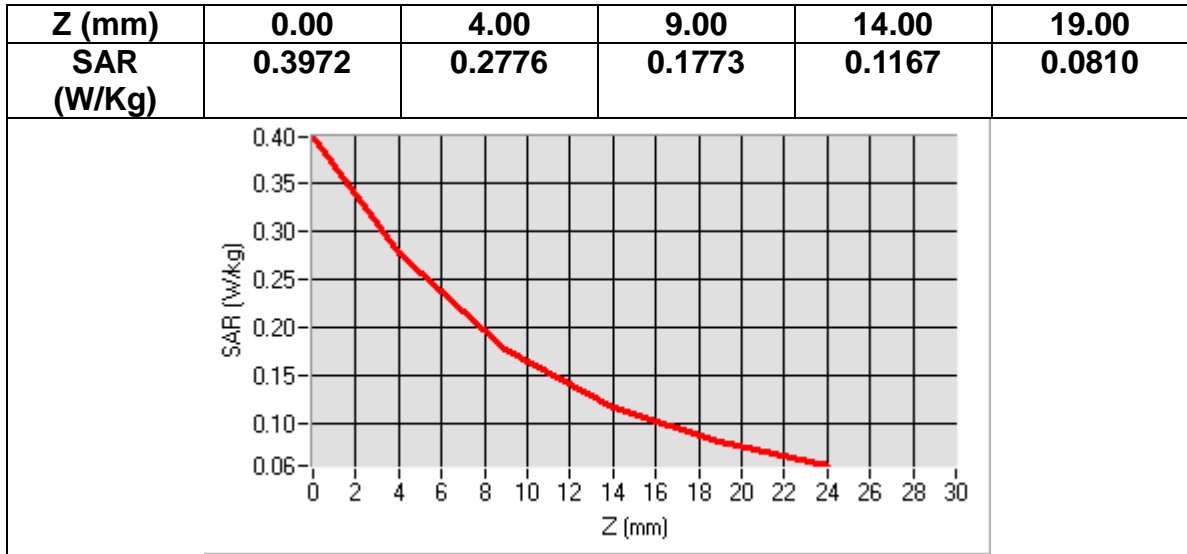

**MEASUREMENT 13**  
Date of measurement: 2016/07/07

<b>Area Scan</b>	<u>dx=8mm dy=8mmh= 5.00 mm</u>
<b>Zoom Scan</b>	<u>7x7x7,dx=5mm dy=5mm dz=5mm, dx=8mm dy=8mm, h= 5.00 mm</u>
<b>Phantom</b>	<u>ELLI16</u>
<b>Device Position</b>	<u>Right</u>
<b>Band</b>	<u>Band2 WCDMA1900+RMC</u>
<b>Channels</b>	<u>Middle</u>
<b>Signal</b>	<u>WCDMA (Crest factor: 1.0)</u>

<b>Frequency (MHz)</b>	1880.000000
<b>Relative permittivity (real part)</b>	51.181801
<b>Relative permittivity (imaginary part)</b>	14.969100
<b>Conductivity (S/m)</b>	1.563439
<b>Variation (%)</b>	-0.540000

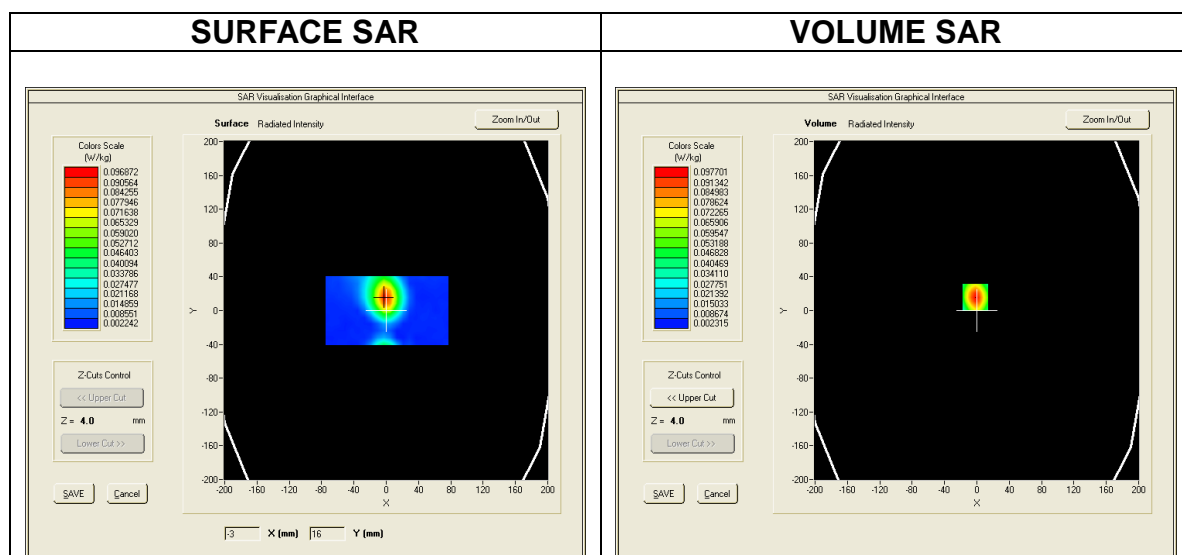

**Maximum location: X=-1.00, Y=12.00**  
**SAR Peak: 0.27 W/kg**

<b>SAR 10g (W/Kg)</b>	0.111583
<b>SAR 1g (W/Kg)</b>	0.181848



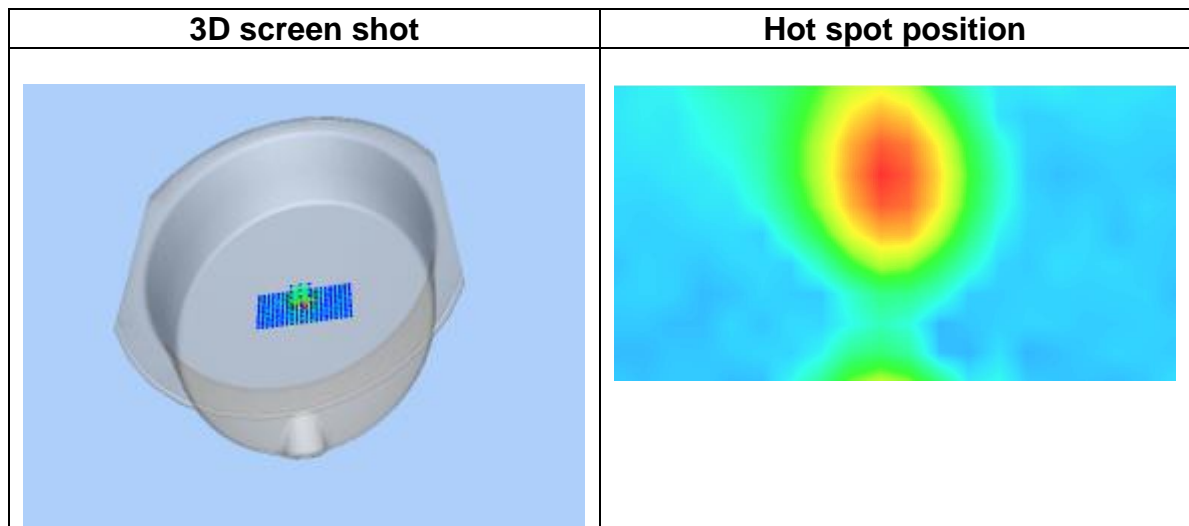
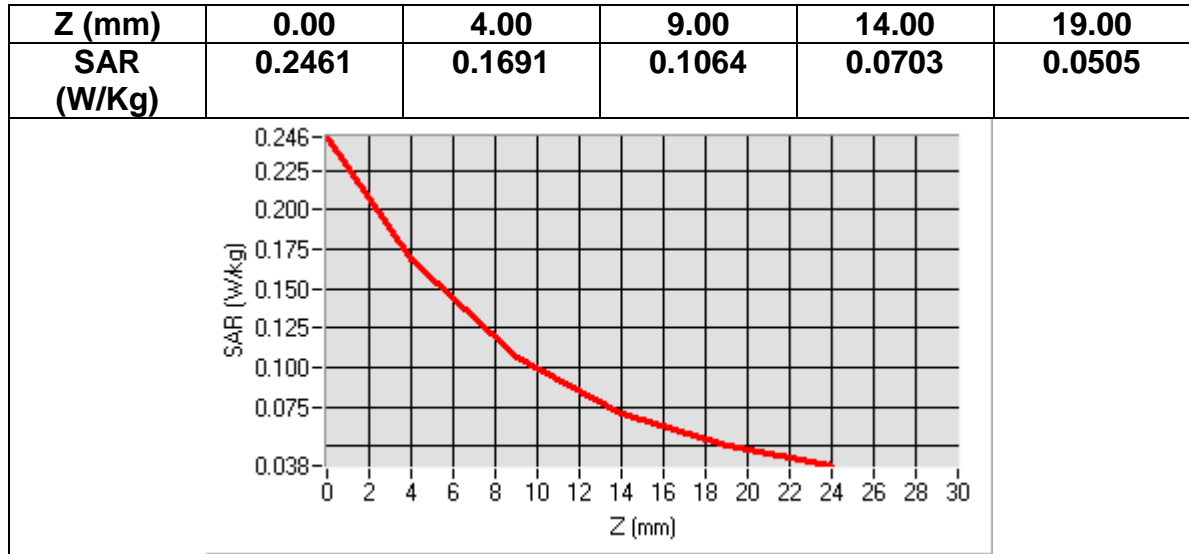

**MEASUREMENT 14**  
 Date of measurement: 2016/07/07

<b>Area Scan</b>	<u>dx=8mm dy=8mmh= 5.00 mm</u>
<b>Zoom Scan</b>	<u>7x7x7,dx=5mm dy=5mm dz=5mm, dx=8mm dy=8mm, h= 5.00 mm</u>
<b>Phantom</b>	<u>ELL16</u>
<b>Device Position</b>	<u>Bottom</u>
<b>Band</b>	<u>Band2 WCDMA1900+HSPA</u>
<b>Channels</b>	<u>Middle</u>
<b>Signal</b>	<u>WCDMA (Crest factor: 1.0)</u>

<b>Frequency (MHz)</b>	1880.000000
<b>Relative permittivity (real part)</b>	51.181801
<b>Relative permittivity (imaginary part)</b>	14.969100
<b>Conductivity (S/m)</b>	1.563439
<b>Variation (%)</b>	3.690000

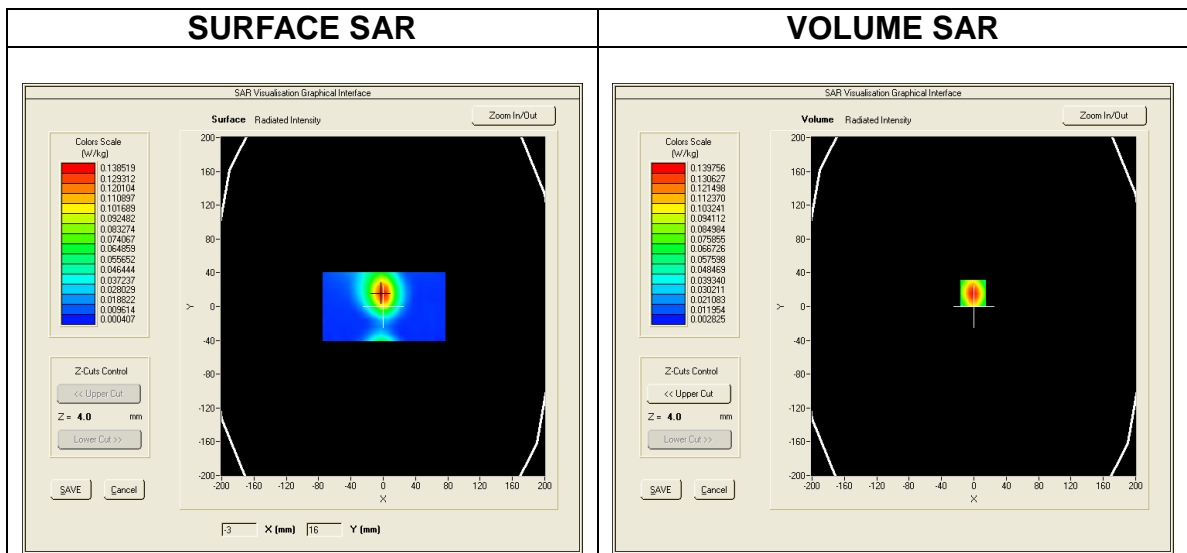

**Maximum location: X=5.00, Y=8.00**  
**SAR Peak: 0.05 W/kg**

<b>SAR 10g (W/Kg)</b>	0.028664
<b>SAR 1g (W/Kg)</b>	0.038125

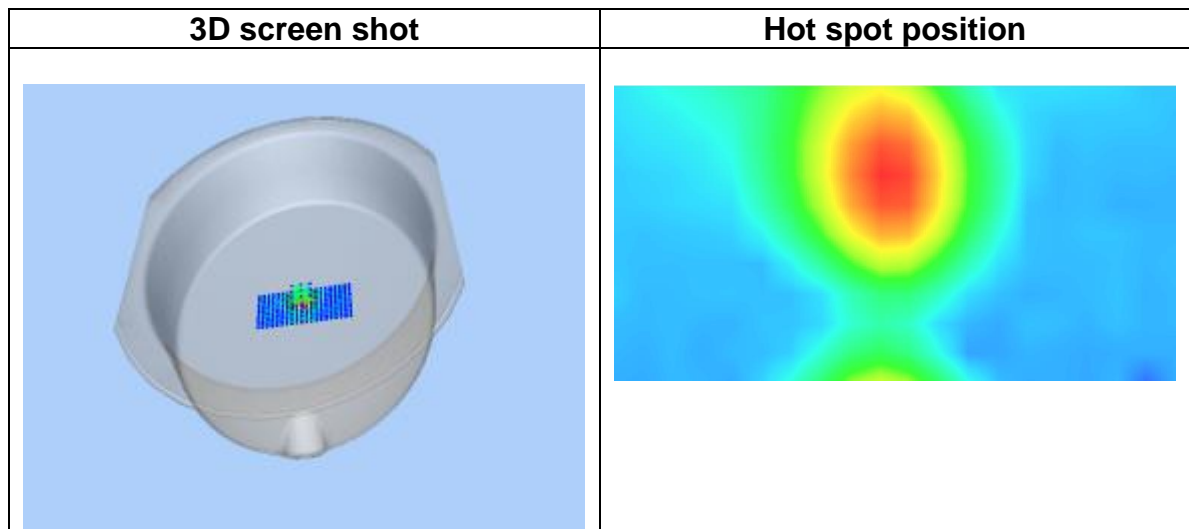
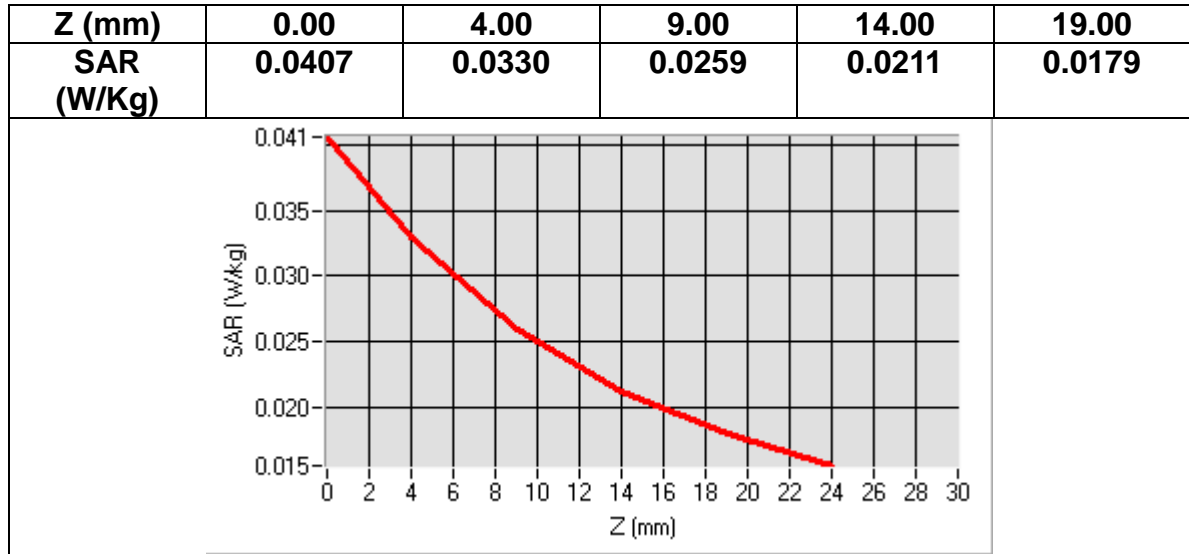

**MEASUREMENT 15**  
Date of measurement: 2016/07/07

<b>Area Scan</b>	<u>dx=8mm dy=8mmh= 5.00 mm</u>
<b>Zoom Scan</b>	<u>7x7x7,dx=5mm dy=5mm dz=5mm, dx=8mm dy=8mm, h= 5.00 mm</u>
<b>Phantom</b>	<u>ELLI16</u>
<b>Device Position</b>	<u>Left</u>
<b>Band</b>	<u>Band2 WCDMA1900+HSPA</u>
<b>Channels</b>	<u>Middle</u>
<b>Signal</b>	<u>WCDMA (Crest factor: 1.0)</u>

<b>Frequency (MHz)</b>	1880.000000
<b>Relative permittivity (real part)</b>	51.181801
<b>Relative permittivity (imaginary part)</b>	14.969100
<b>Conductivity (S/m)</b>	1.563439
<b>Variation (%)</b>	1.470000

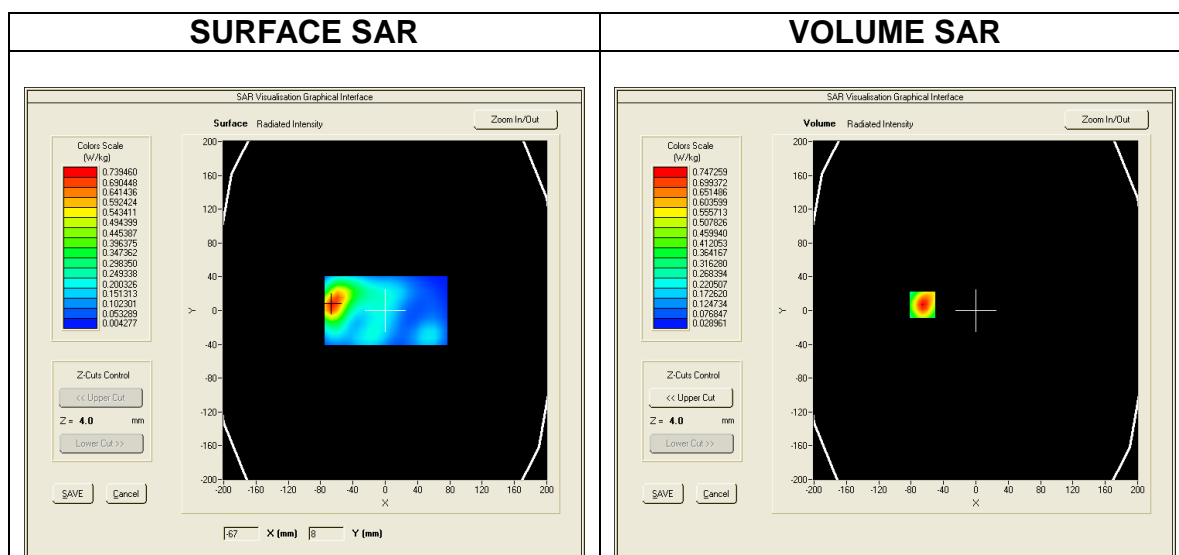

**Maximum location: X=0.00, Y=-17.00**  
**SAR Peak: 0.32 W/kg**

<b>SAR 10g (W/Kg)</b>	0.137466
<b>SAR 1g (W/Kg)</b>	0.221912

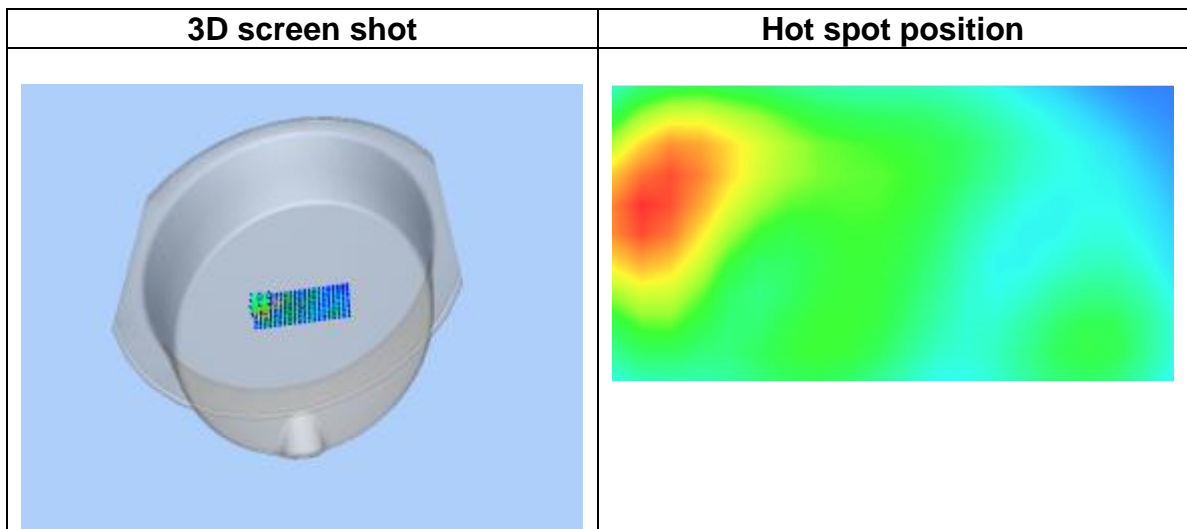

**MEASUREMENT 16**  
Date of measurement: 2016/07/07

<b>Area Scan</b>	<u>dx=8mm dy=8mmh= 5.00 mm</u>
<b>Zoom Scan</b>	<u>7x7x7,dx=5mm dy=5mm dz=5mm, dx=8mm dy=8mm, h= 5.00 mm</u>
<b>Phantom</b>	<u>ELLI16</u>
<b>Device Position</b>	<u>Right</u>
<b>Band</b>	<u>Band2 WCDMA1900+HSPA</u>
<b>Channels</b>	<u>Middle</u>
<b>Signal</b>	<u>WCDMA (Crest factor: 1.0)</u>

<b>Frequency (MHz)</b>	1880.000000
<b>Relative permittivity (real part)</b>	51.181801
<b>Relative permittivity (imaginary part)</b>	14.969100
<b>Conductivity (S/m)</b>	1.563439
<b>Variation (%)</b>	-0.250000

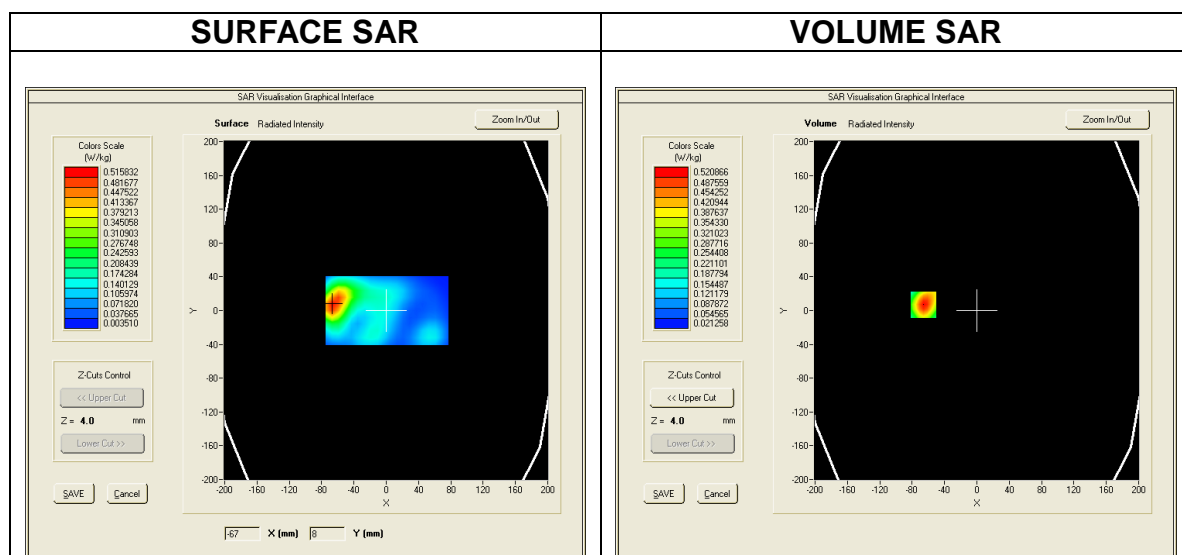

**Maximum location: X=-2.00, Y=16.00**  
**SAR Peak: 0.18 W/kg**

<b>SAR 10g (W/Kg)</b>	0.084791
<b>SAR 1g (W/Kg)</b>	0.132353

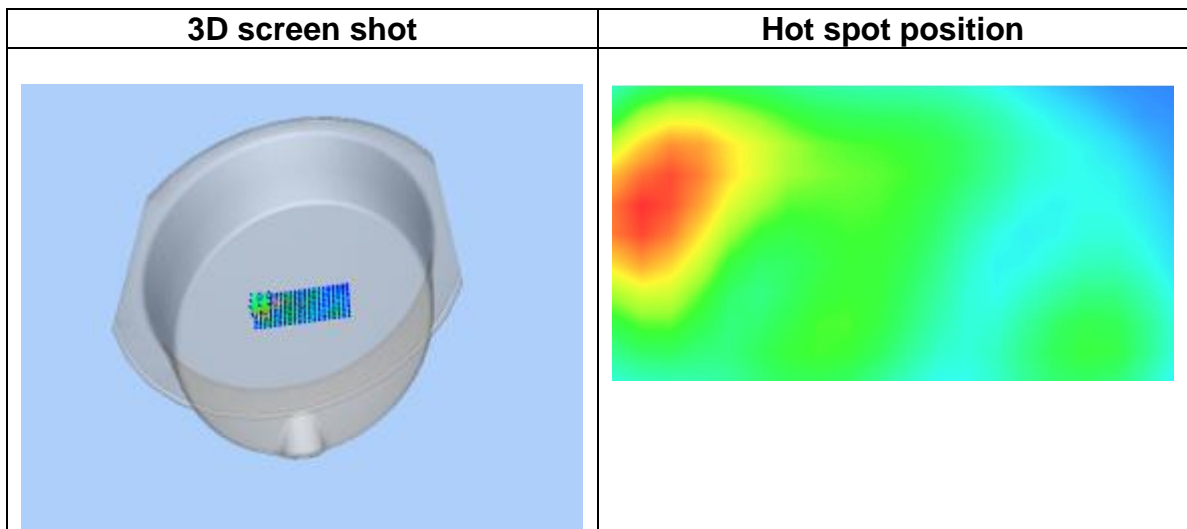
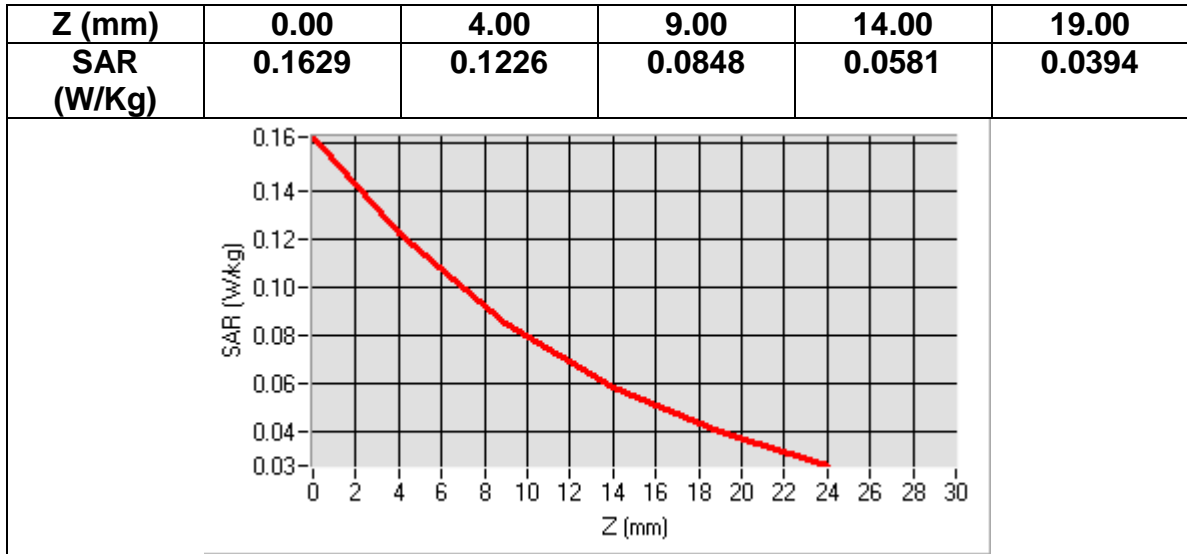

**MEASUREMENT 17**  
Date of measurement: 2016/07/07

<b>Area Scan</b>	<u>dx=8mm dy=8mmh= 5.00 mm</u>
<b>Zoom Scan</b>	<u>7x7x7,dx=5mm dy=5mm dz=5mm, dx=8mm dy=8mm, h= 5.00 mm</u>
<b>Phantom</b>	<u>ELL16</u>
<b>Device Position</b>	<u>Front</u>
<b>Band</b>	<u>Band2 WCDMA1900+RMC</u>
<b>Channels</b>	<u>Middle</u>
<b>Signal</b>	<u>WCDMA (Crest factor: 1.0)</u>

<b>Frequency (MHz)</b>	1880.000000
<b>Relative permittivity (real part)</b>	51.181801
<b>Relative permittivity (imaginary part)</b>	14.969100
<b>Conductivity (S/m)</b>	1.563439
<b>Variation (%)</b>	0.120000

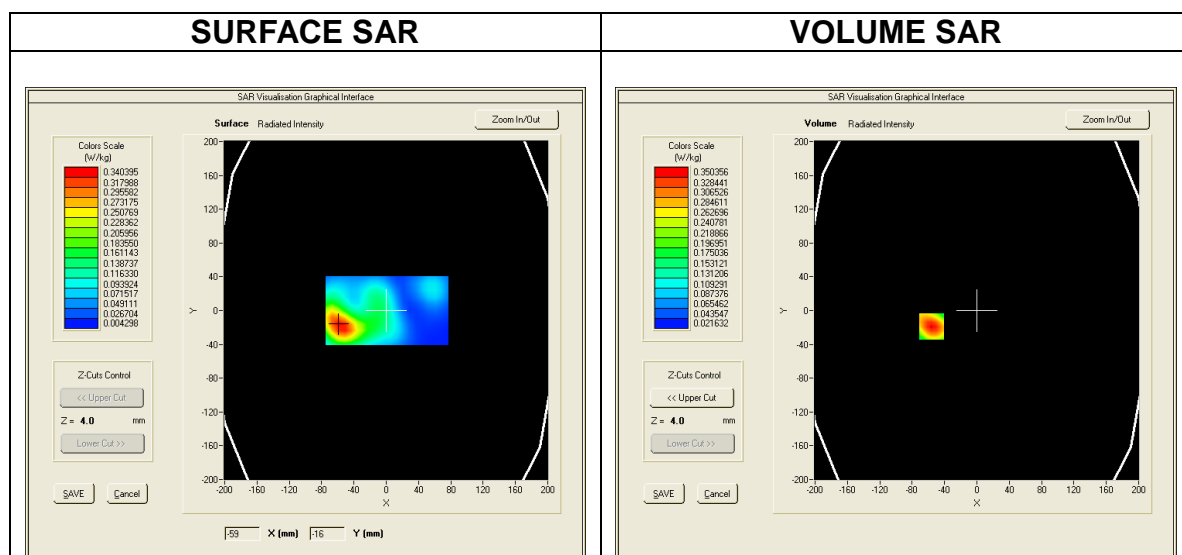

**Maximum location: X=-51.00, Y=-21.00**  
**SAR Peak: 0.99 W/kg**

<b>SAR 10g (W/Kg)</b>	0.378796
<b>SAR 1g (W/Kg)</b>	0.639948



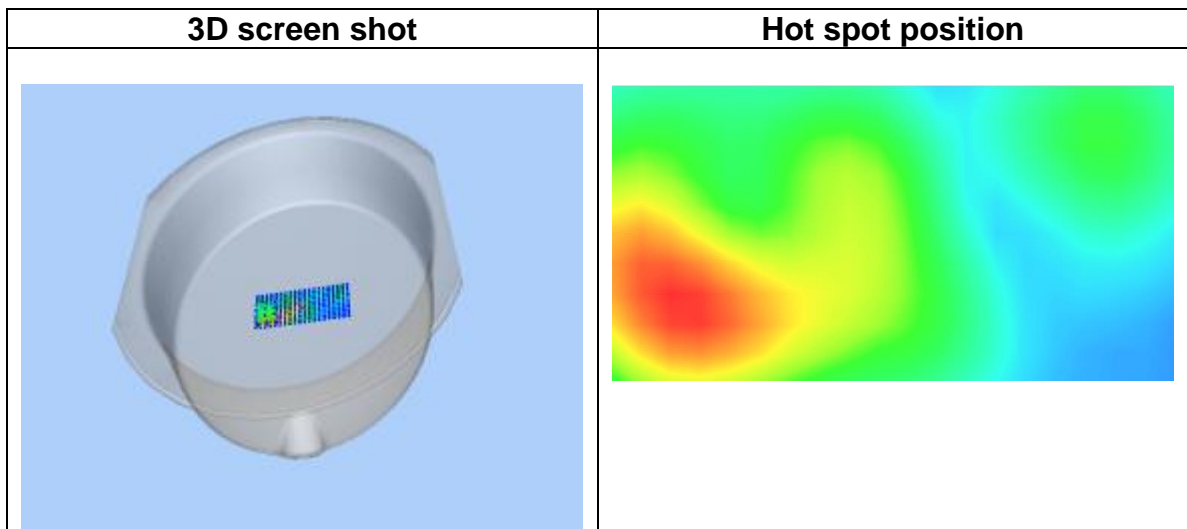
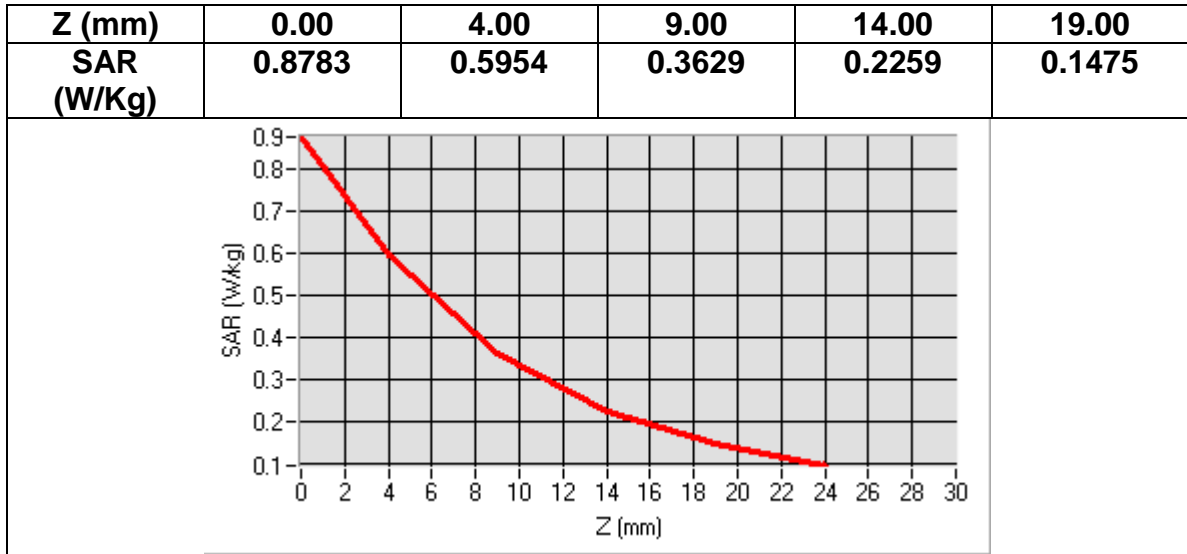

**MEASUREMENT 18**  
 Date of measurement: 2016/07/07

<b>Area Scan</b>	<u>dx=8mm dy=8mmh= 5.00 mm</u>
<b>Zoom Scan</b>	<u>7x7x7,dx=5mm dy=5mm dz=5mm, dx=8mm dy=8mm, h= 5.00 mm</u>
<b>Phantom</b>	<u>ELLI16</u>
<b>Device Position</b>	<u>Front</u>
<b>Band</b>	<u>Band2 WCDMA1900+HSPA</u>
<b>Channels</b>	<u>Middle</u>
<b>Signal</b>	<u>WCDMA (Crest factor: 1.0)</u>

<b>Frequency (MHz)</b>	1880.000000
<b>Relative permittivity (real part)</b>	51.181801
<b>Relative permittivity (imaginary part)</b>	14.969100
<b>Conductivity (S/m)</b>	1.563439
<b>Variation (%)</b>	0.580000

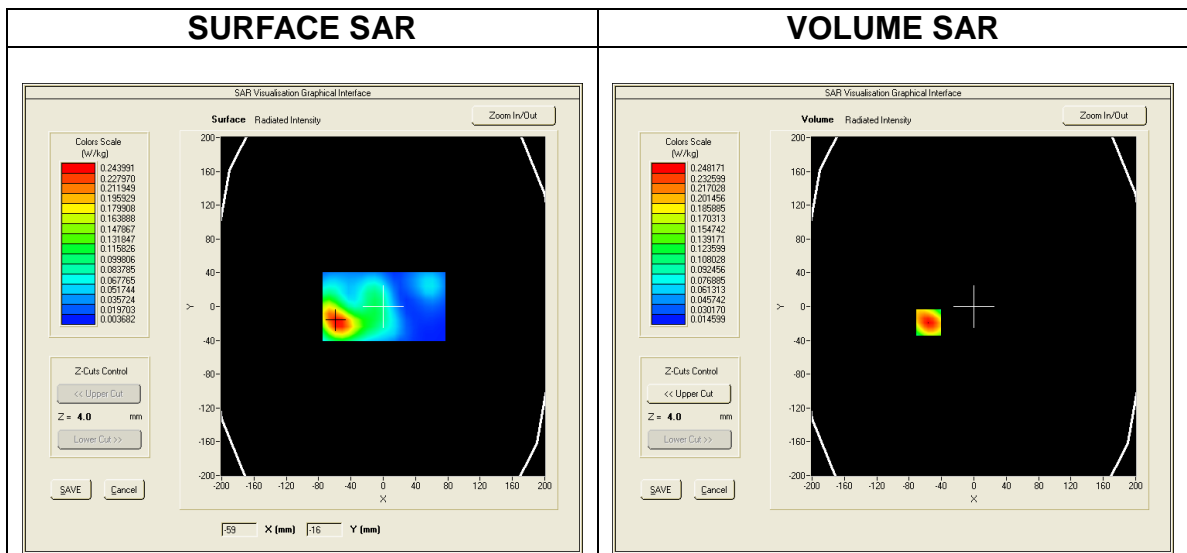

**Maximum location: X=-51.00, Y=-21.00**  
**SAR Peak: 0.70 W/kg**

<b>SAR 10g (W/Kg)</b>	0.276134
<b>SAR 1g (W/Kg)</b>	0.460329

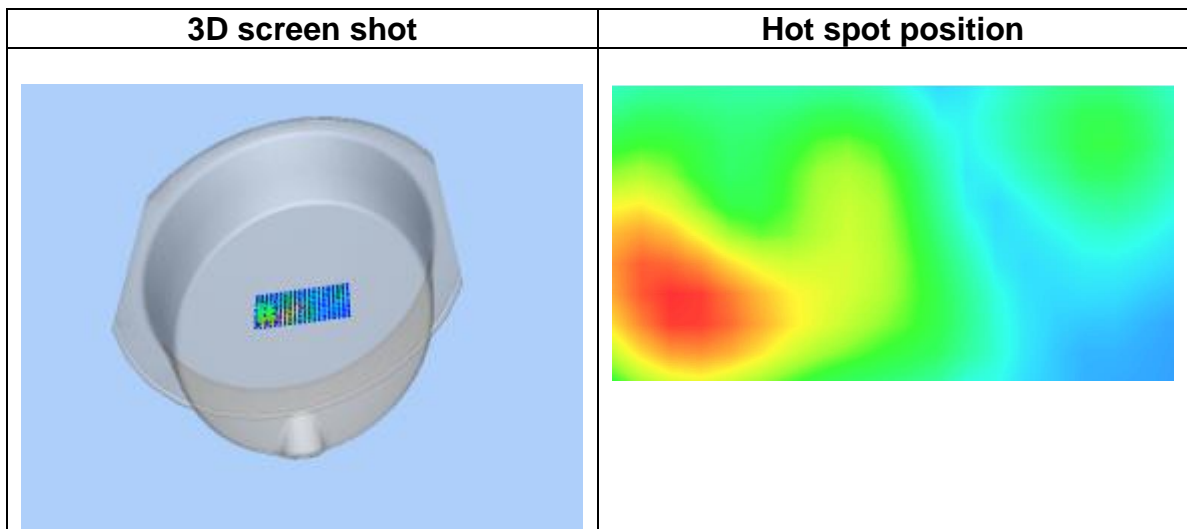
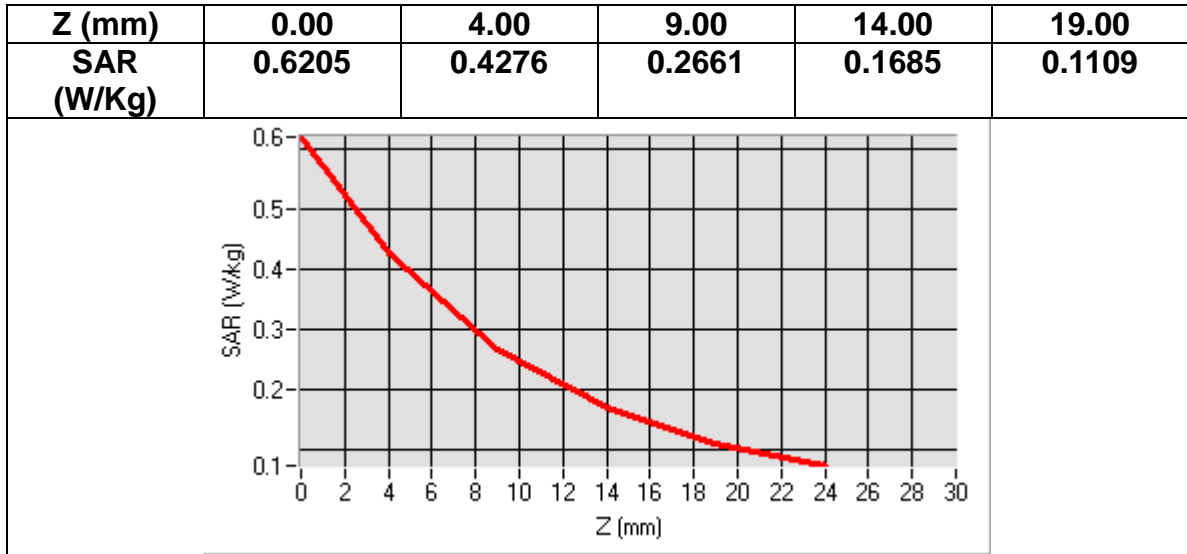

WCDMA BAND5

<b>MEASUREMENT 1</b> Date of measurement: 2016/07/02
---

<b>Area Scan</b>	<u>sam_direct_droit2_surf8mm.txt, h= 5.00 mm</u>
<b>Zoom Scan</b>	<u>7x7x7,dx=5mm dy=5mm dz=5mm, sam_direct_droit2_surf8mm.txt, h= 5.00 mm</u>
<b>Phantom</b>	<u>Right head</u>
<b>Device Position</b>	<u>Cheek</u>
<b>Band</b>	<u>Band5 WCDMA850+HSPA</u>
<b>Channels</b>	<u>Middle</u>
<b>Signal</b>	<u>WCDMA (Crest factor: 1.0)</u>

<b>Frequency (MHz)</b>	836.400024
<b>Relative permittivity (real part)</b>	41.500000
<b>Relative permittivity (imaginary part)</b>	19.400000
<b>Conductivity (S/m)</b>	0.901453
<b>Variation (%)</b>	2.650000

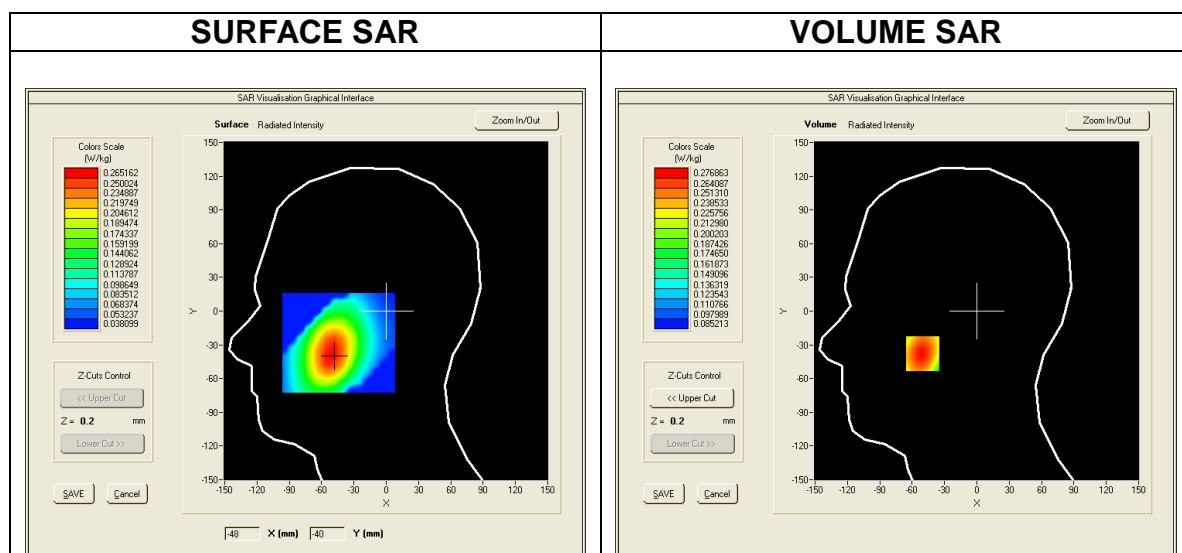

**Maximum location: X=-50.00, Y=-38.00**  
**SAR Peak: 0.32 W/kg**

<b>SAR 10g (W/Kg)</b>	0.210483
-----------------------	----------

<b>SAR 1g (W/Kg)</b>	0.266878
----------------------	----------

<b>Z (mm)</b>	<b>0.00</b>	<b>4.00</b>	<b>9.00</b>	<b>14.00</b>	<b>19.00</b>
<b>SAR (W/Kg)</b>	<b>0.3209</b>	<b>0.2769</b>	<b>0.2301</b>	<b>0.1915</b>	<b>0.1595</b>

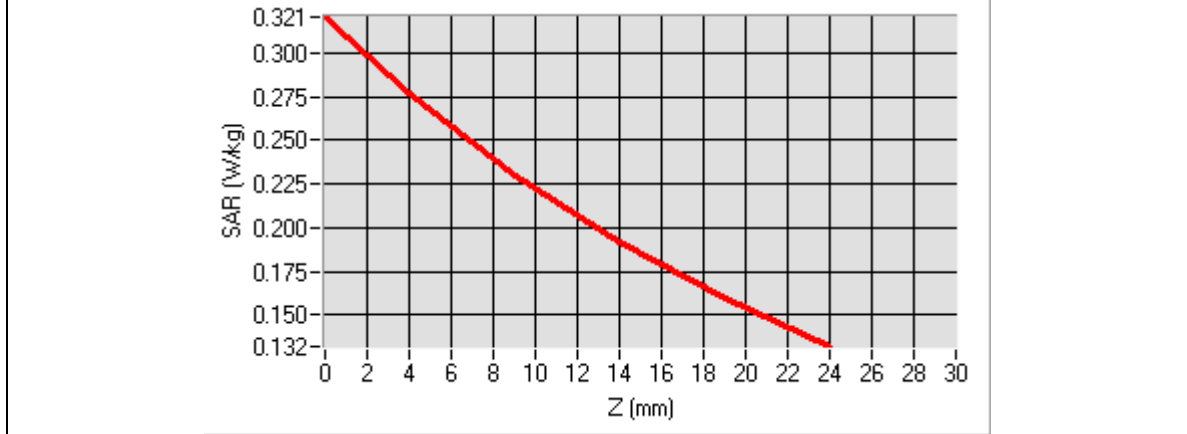

<b>3D screen shot</b>	<b>Hot spot position</b>
-----------------------	--------------------------

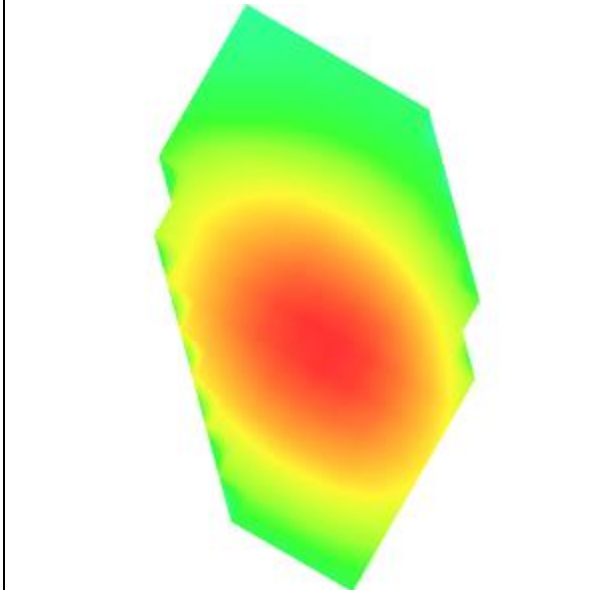
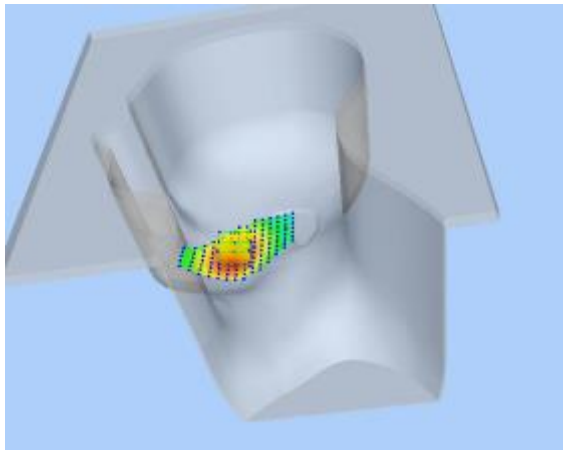

**MEASUREMENT 2**  
Date of measurement: 2016/07/02

<b>Area Scan</b>	<u>sam_direct_droit2_surf8mm.txt, h= 5.00 mm</u>
<b>Zoom Scan</b>	<u>7x7x7,dx=5mm dy=5mm dz=5mm, sam_direct_droit2_surf8mm.txt, h= 5.00 mm</u>
<b>Phantom</b>	<u>Right head</u>
<b>Device Position</b>	<u>Cheek</u>
<b>Band</b>	<u>Band5 WCDMA850+RMC</u>
<b>Channels</b>	<u>Middle</u>
<b>Signal</b>	<u>WCDMA (Crest factor: 1.0)</u>

<b>Frequency (MHz)</b>	836.400024
<b>Relative permittivity (real part)</b>	41.500000
<b>Relative permittivity (imaginary part)</b>	19.400000
<b>Conductivity (S/m)</b>	0.901453
<b>Variation (%)</b>	3.010000

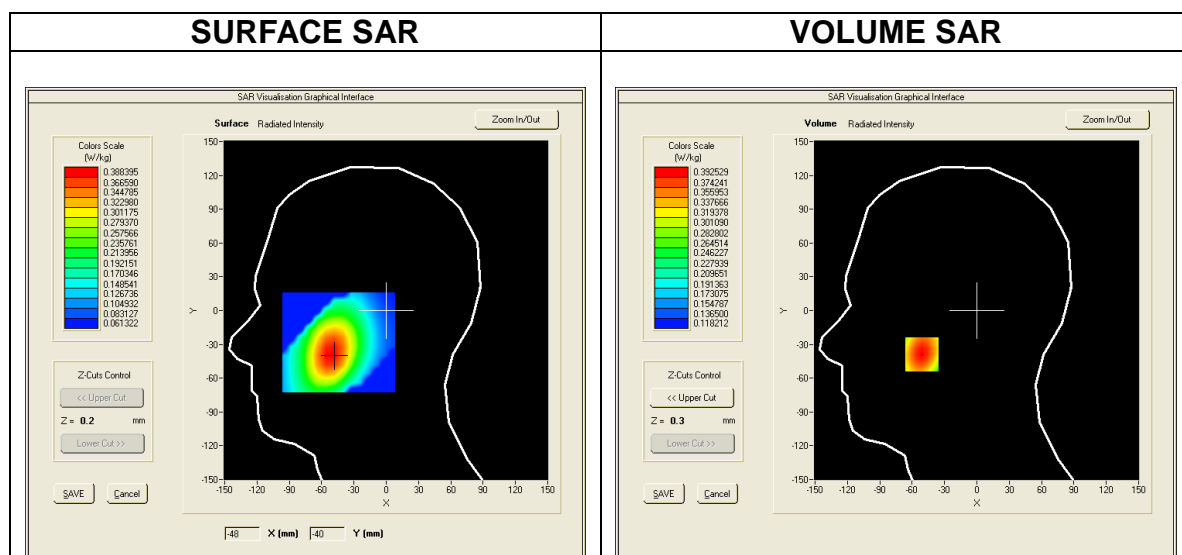

**Maximum location: X=-51.00, Y=-39.00**  
**SAR Peak: 0.46 W/kg**

<b>SAR 10g (W/Kg)</b>	0.295381
<b>SAR 1g (W/Kg)</b>	0.378310

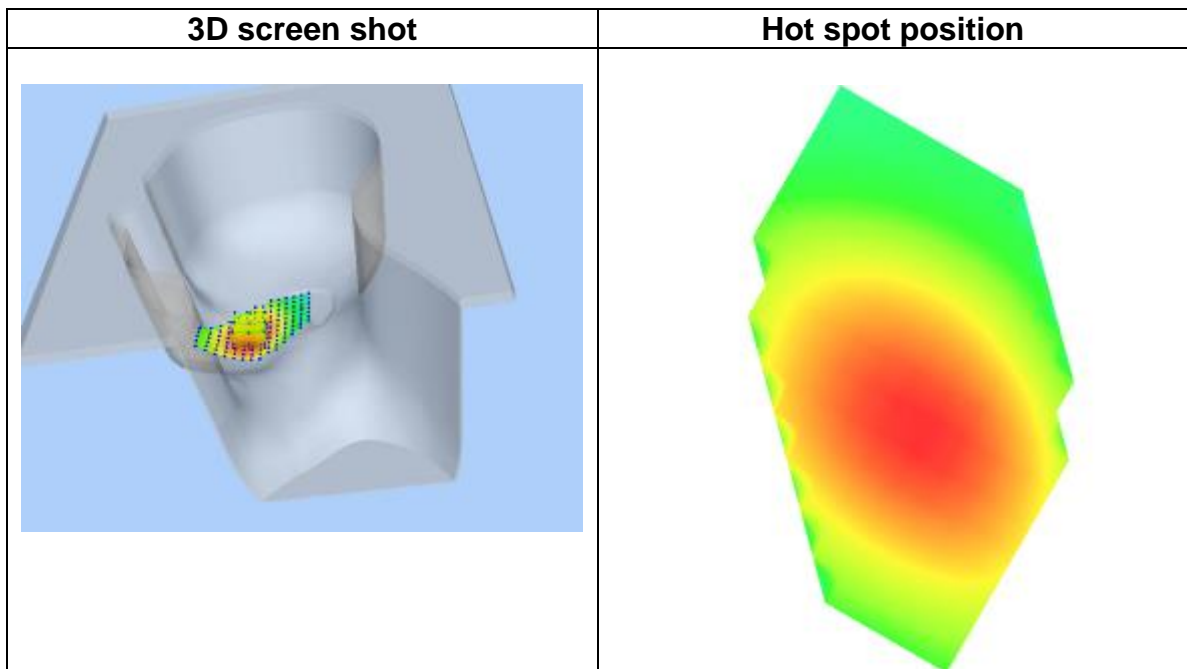
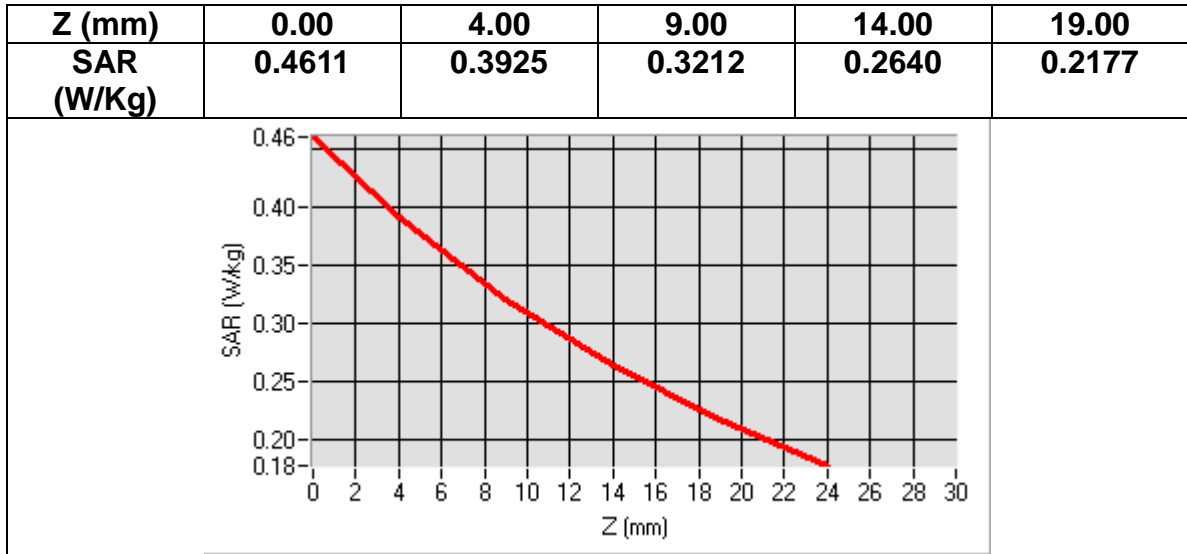

**MEASUREMENT 3**  
Date of measurement: 2016/07/02

<b>Area Scan</b>	<u>sam_direct_droit2_surf8mm.txt, h= 5.00 mm</u>
<b>Zoom Scan</b>	<u>7x7x7,dx=5mm dy=5mm dz=5mm, sam_direct_droit2_surf8mm.txt, h= 5.00 mm</u>
<b>Phantom</b>	<u>Right head</u>
<b>Device Position</b>	<u>Tilt</u>
<b>Band</b>	<u>Band5 WCDMA850+HSPA</u>
<b>Channels</b>	<u>Middle</u>
<b>Signal</b>	<u>WCDMA (Crest factor: 1.0)</u>

<b>Frequency (MHz)</b>	836.400024
<b>Relative permittivity (real part)</b>	41.500000
<b>Relative permittivity (imaginary part)</b>	19.400000
<b>Conductivity (S/m)</b>	0.901453
<b>Variation (%)</b>	-1.470000

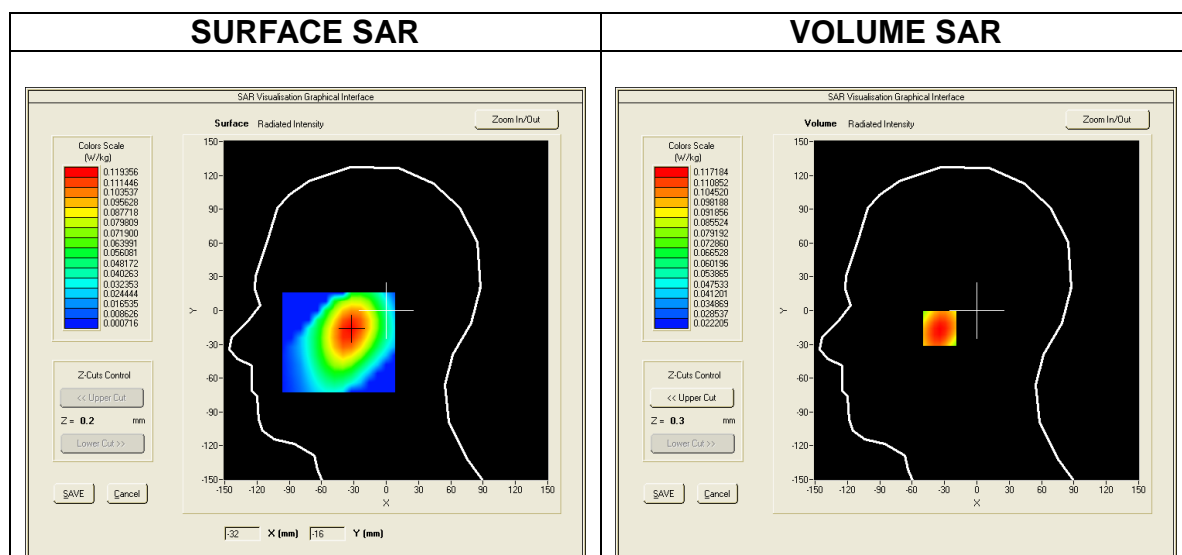

**Maximum location: X=-33.00, Y=-16.00**  
**SAR Peak: 0.14 W/kg**

<b>SAR 10g (W/Kg)</b>	0.083305
<b>SAR 1g (W/Kg)</b>	0.112433



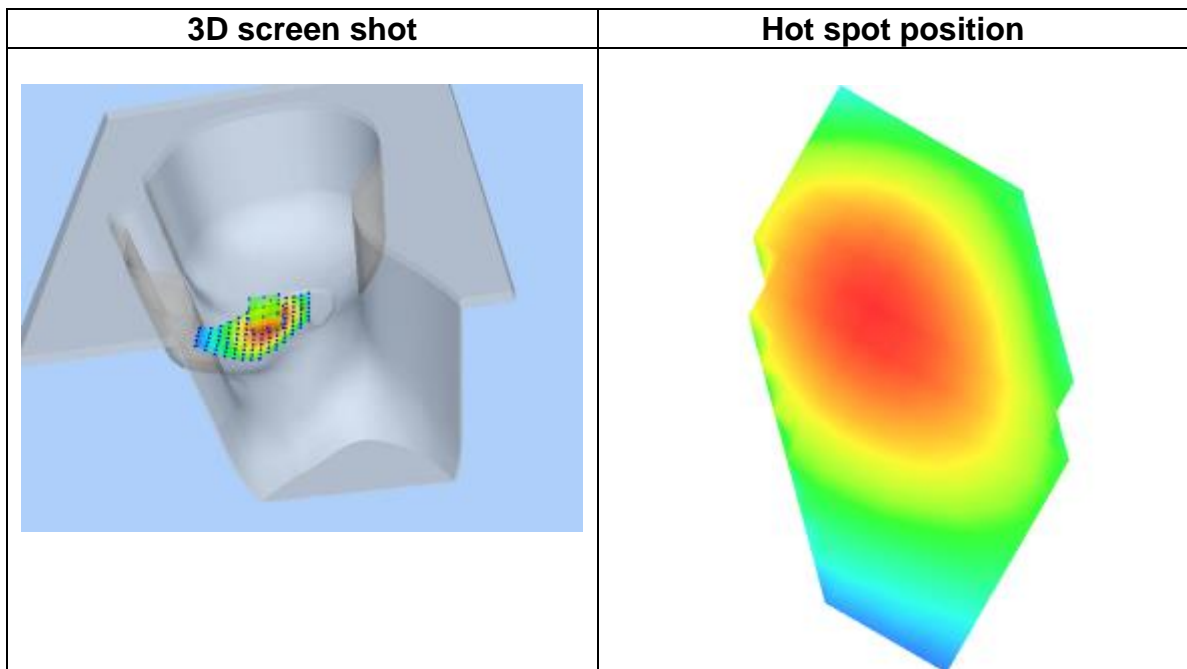
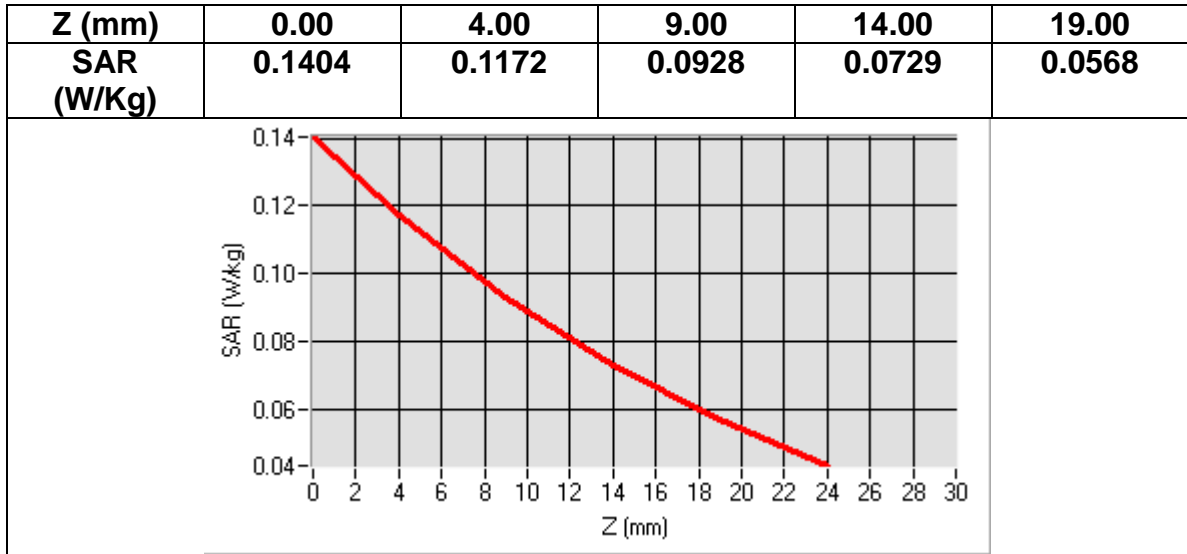

**MEASUREMENT 4**  
 Date of measurement: 2016/07/02

<b>Area Scan</b>	<u>sam_direct_droit2_surf8mm.txt, h= 5.00 mm</u>
<b>Zoom Scan</b>	<u>7x7x7,dx=5mm dy=5mm dz=5mm, sam_direct_droit2_surf8mm.txt, h= 5.00 mm</u>
<b>Phantom</b>	<u>Right head</u>
<b>Device Position</b>	<u>Tilt</u>
<b>Band</b>	<u>Band5 WCDMA850+RMC</u>
<b>Channels</b>	<u>Middle</u>
<b>Signal</b>	<u>WCDMA (Crest factor: 1.0)</u>

<b>Frequency (MHz)</b>	836.400024
<b>Relative permittivity (real part)</b>	41.500000
<b>Relative permittivity (imaginary part)</b>	19.400000
<b>Conductivity (S/m)</b>	0.901453
<b>Variation (%)</b>	-0.010000

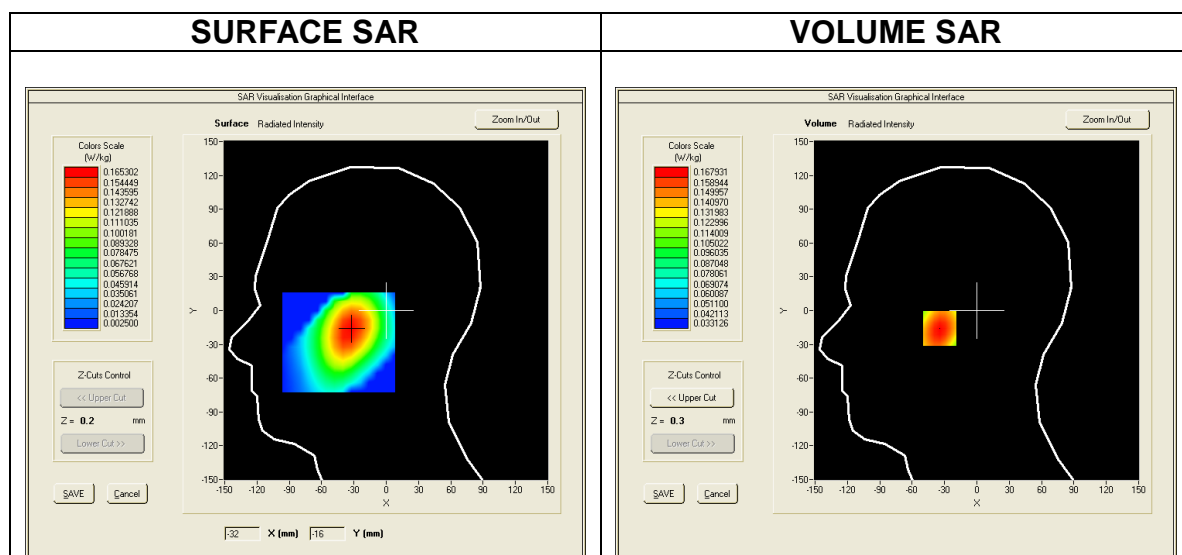

**Maximum location: X=-33.00, Y=-16.00**  
**SAR Peak: 0.20 W/kg**

<b>SAR 10g (W/Kg)</b>	0.119797
<b>SAR 1g (W/Kg)</b>	0.161056

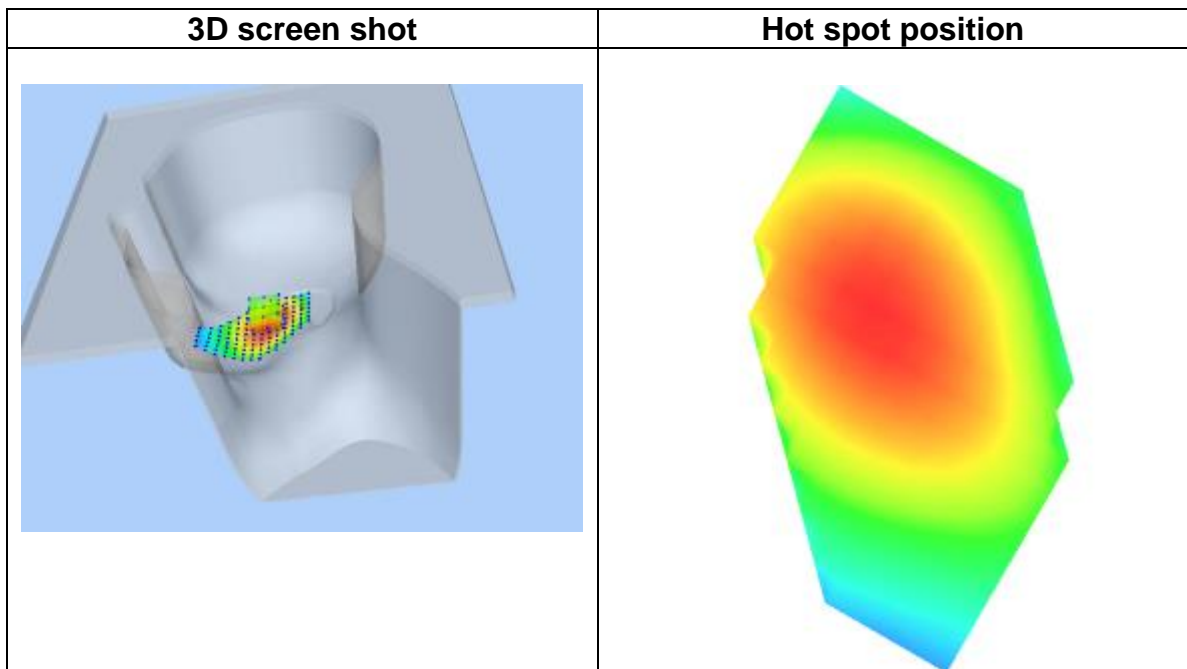
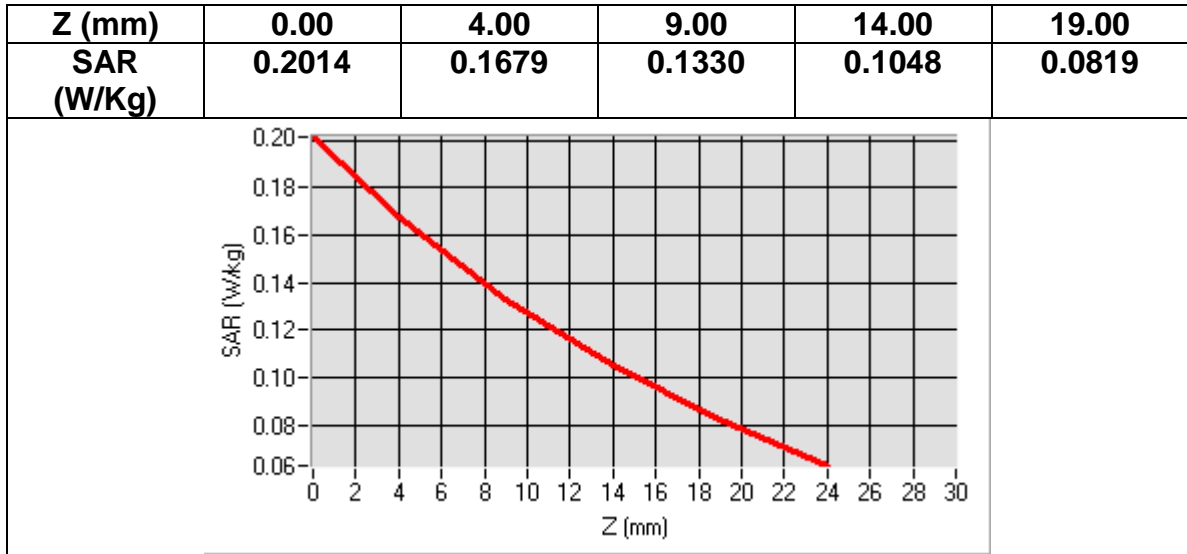

**MEASUREMENT 5**  
Date of measurement: 2016/07/02

<b>Area Scan</b>	<u>sam_direct_droit2_surf8mm.txt, h= 5.00 mm</u>
<b>Zoom Scan</b>	<u>7x7x7,dx=5mm dy=5mm dz=5mm, sam_direct_droit2_surf8mm.txt, h= 5.00 mm</u>
<b>Phantom</b>	<u>Left head</u>
<b>Device Position</b>	<u>Cheek</u>
<b>Band</b>	<u>Band5 WCDMA850+HSPA</u>
<b>Channels</b>	<u>Middle</u>
<b>Signal</b>	<u>WCDMA (Crest factor: 1.0)</u>

<b>Frequency (MHz)</b>	836.400024
<b>Relative permittivity (real part)</b>	41.500000
<b>Relative permittivity (imaginary part)</b>	19.400000
<b>Conductivity (S/m)</b>	0.901453
<b>Variation (%)</b>	-0.120000

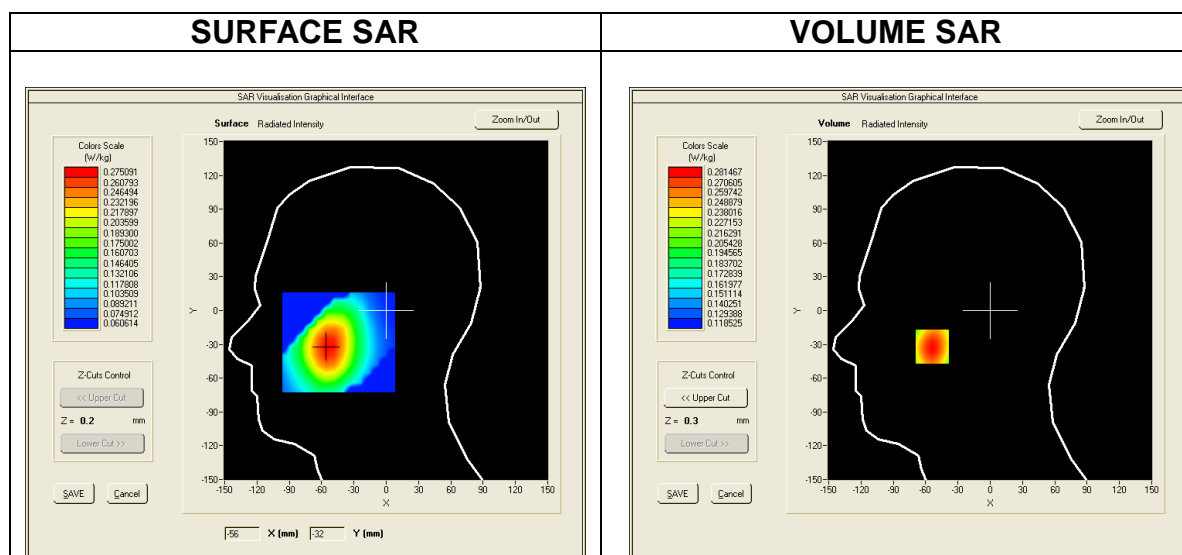

**Maximum location: X=-54.00, Y=-32.00**  
**SAR Peak: 0.32 W/kg**

<b>SAR 10g (W/Kg)</b>	0.221907
<b>SAR 1g (W/Kg)</b>	0.272486

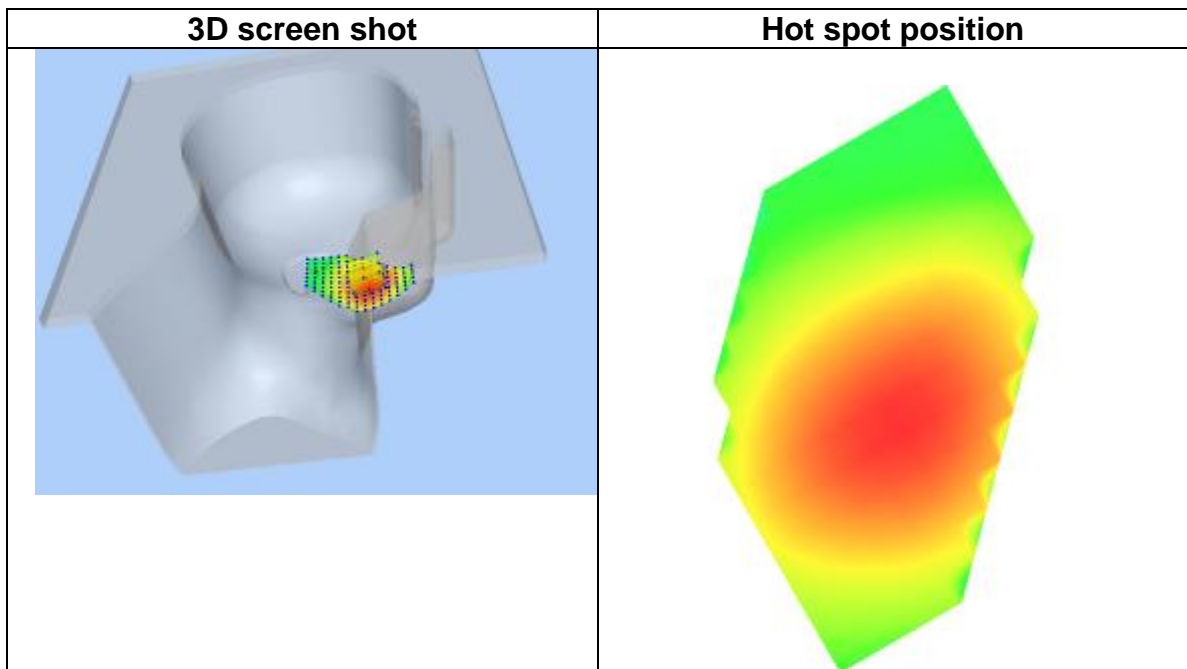
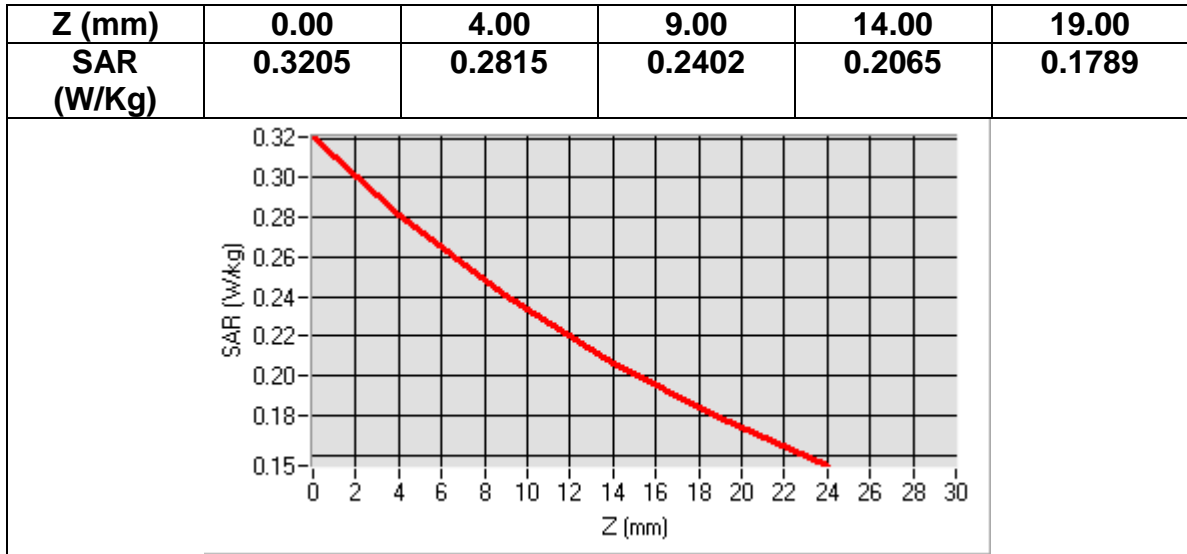

**MEASUREMENT 6**  
Date of measurement: 2016/07/02

<b>Area Scan</b>	<u>sam_direct_droit2_surf8mm.txt, h= 5.00 mm</u>
<b>Zoom Scan</b>	<u>7x7x7,dx=5mm dy=5mm dz=5mm, sam_direct_droit2_surf8mm.txt, h= 5.00 mm</u>
<b>Phantom</b>	<u>Left head</u>
<b>Device Position</b>	<u>Cheek</u>
<b>Band</b>	<u>Band5 WCDMA850+RMC</u>
<b>Channels</b>	<u>Middle</u>
<b>Signal</b>	<u>WCDMA (Crest factor: 1.0)</u>

<b>Frequency (MHz)</b>	836.400024
<b>Relative permittivity (real part)</b>	41.500000
<b>Relative permittivity (imaginary part)</b>	19.400000
<b>Conductivity (S/m)</b>	0.901453
<b>Variation (%)</b>	-0.680000

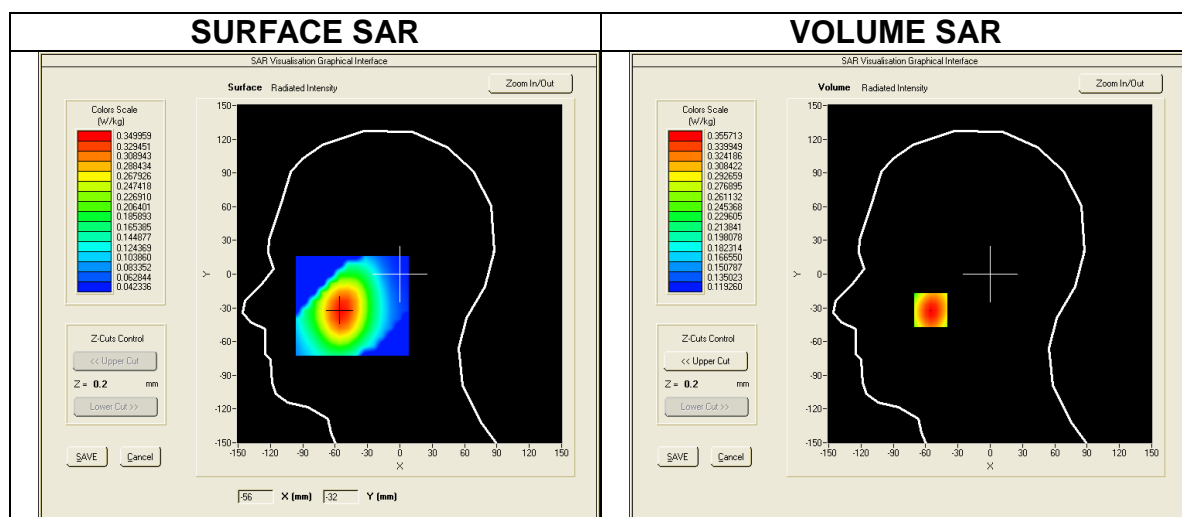

**Maximum location: X=-55.00, Y=-32.00**  
**SAR Peak: 0.41 W/kg**

<b>SAR 10g (W/Kg)</b>	0.269779
<b>SAR 1g (W/Kg)</b>	0.342986

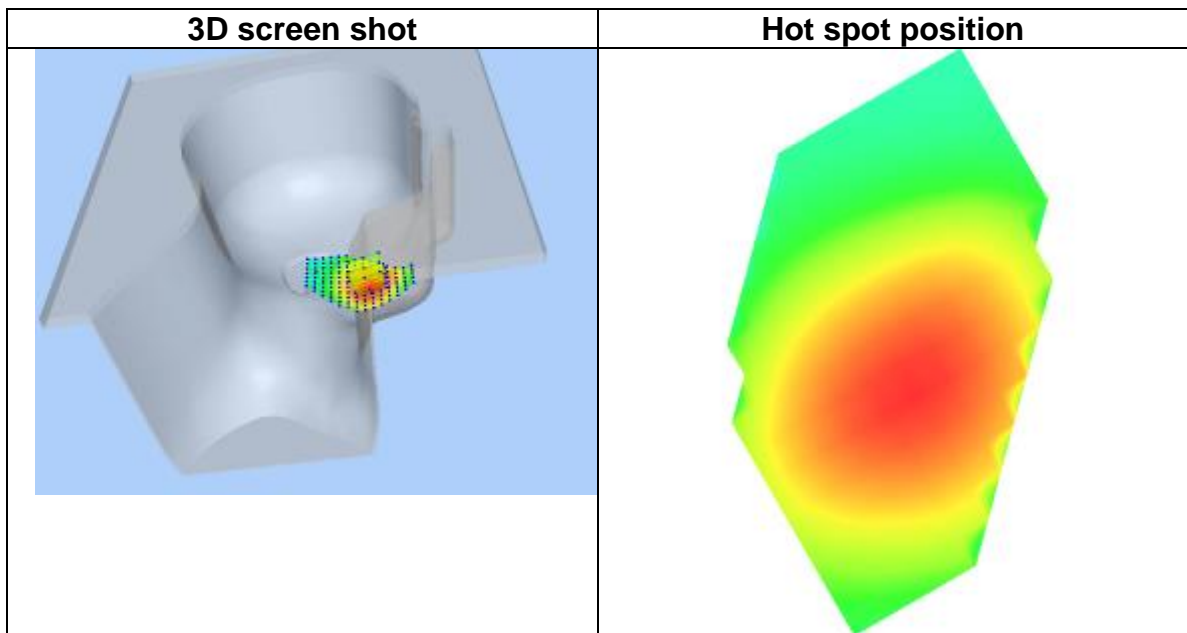
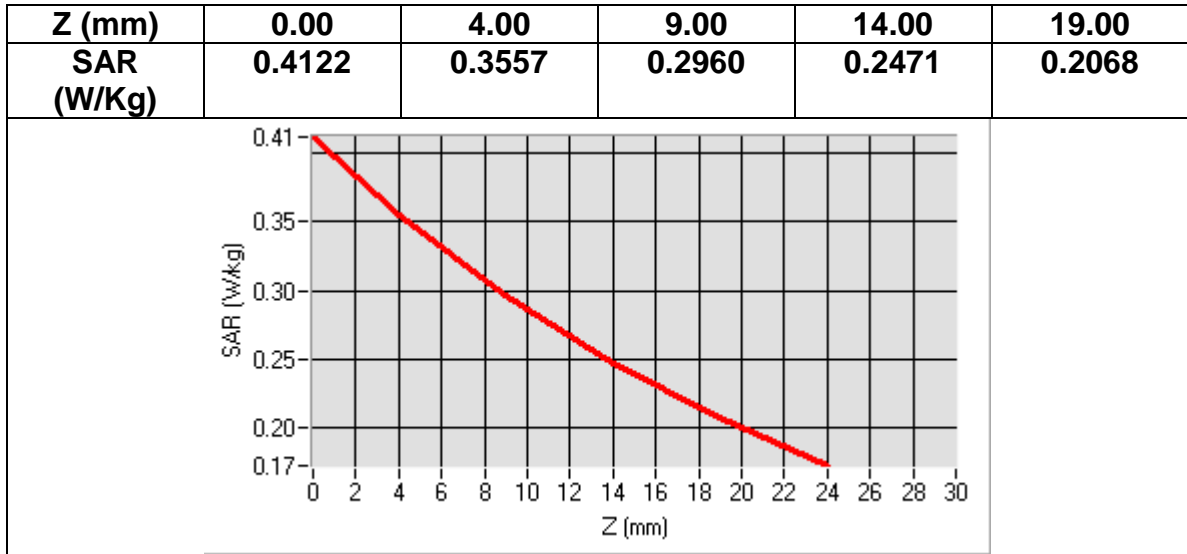

**MEASUREMENT 7**  
Date of measurement: 2016/07/02

<b>Area Scan</b>	<u>sam_direct_droit2_surf8mm.txt, h= 5.00 mm</u>
<b>Zoom Scan</b>	<u>7x7x7,dx=5mm dy=5mm dz=5mm, sam_direct_droit2_surf8mm.txt, h= 5.00 mm</u>
<b>Phantom</b>	<u>Left head</u>
<b>Device Position</b>	<u>Tilt</u>
<b>Band</b>	<u>Band5 WCDMA850+HSPA</u>
<b>Channels</b>	<u>Middle</u>
<b>Signal</b>	<u>WCDMA (Crest factor: 1.0)</u>

<b>Frequency (MHz)</b>	836.400024
<b>Relative permittivity (real part)</b>	41.500000
<b>Relative permittivity (imaginary part)</b>	19.400000
<b>Conductivity (S/m)</b>	0.901453
<b>Variation (%)</b>	-0.080000

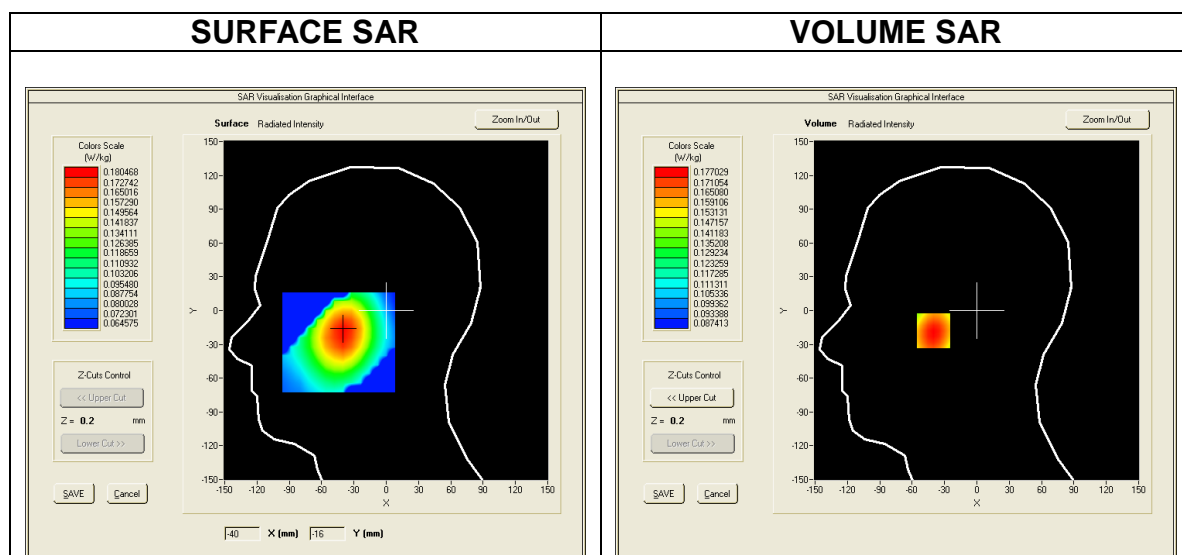

**Maximum location: X=-40.00, Y=-18.00**  
**SAR Peak: 0.20 W/kg**

<b>SAR 10g (W/Kg)</b>	0.144342
<b>SAR 1g (W/Kg)</b>	0.172536



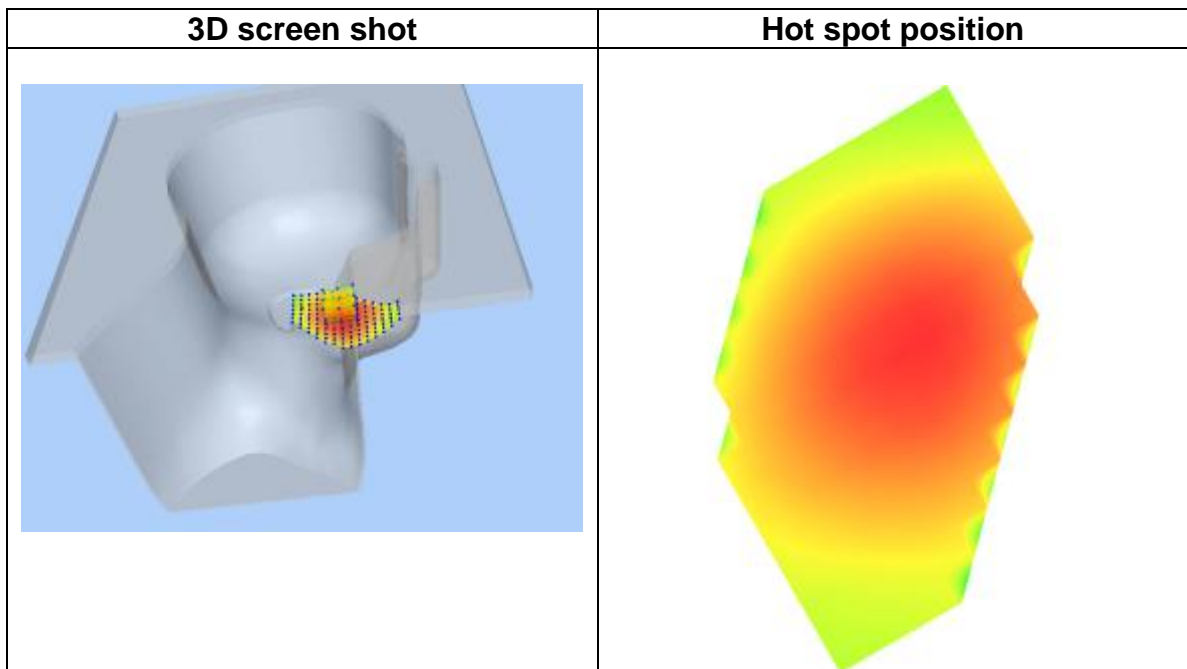
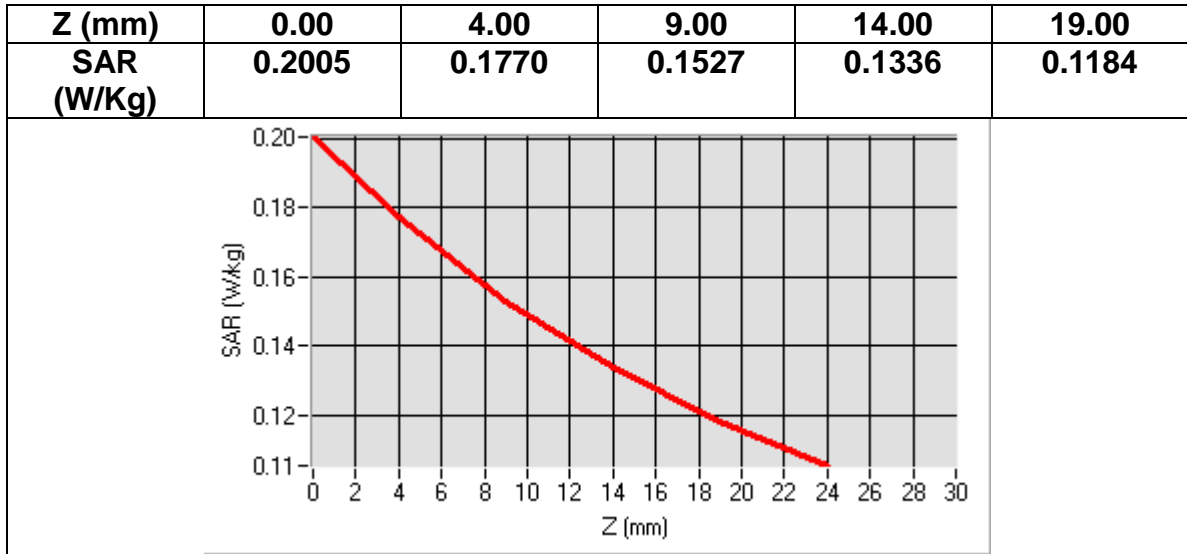

**MEASUREMENT 8**  
Date of measurement: 2016/07/02

<b>Area Scan</b>	<u>sam_direct_droit2_surf8mm.txt, h= 5.00 mm</u>
<b>Zoom Scan</b>	<u>7x7x7,dx=5mm dy=5mm dz=5mm, sam_direct_droit2_surf8mm.txt, h= 5.00 mm</u>
<b>Phantom</b>	<u>Left head</u>
<b>Device Position</b>	<u>Tilt</u>
<b>Band</b>	<u>Band5 WCDMA850+RMC</u>
<b>Channels</b>	<u>Middle</u>
<b>Signal</b>	<u>WCDMA (Crest factor: 1.0)</u>

<b>Frequency (MHz)</b>	836.400024
<b>Relative permittivity (real part)</b>	41.500000
<b>Relative permittivity (imaginary part)</b>	19.400000
<b>Conductivity (S/m)</b>	0.901453
<b>Variation (%)</b>	-1.640000

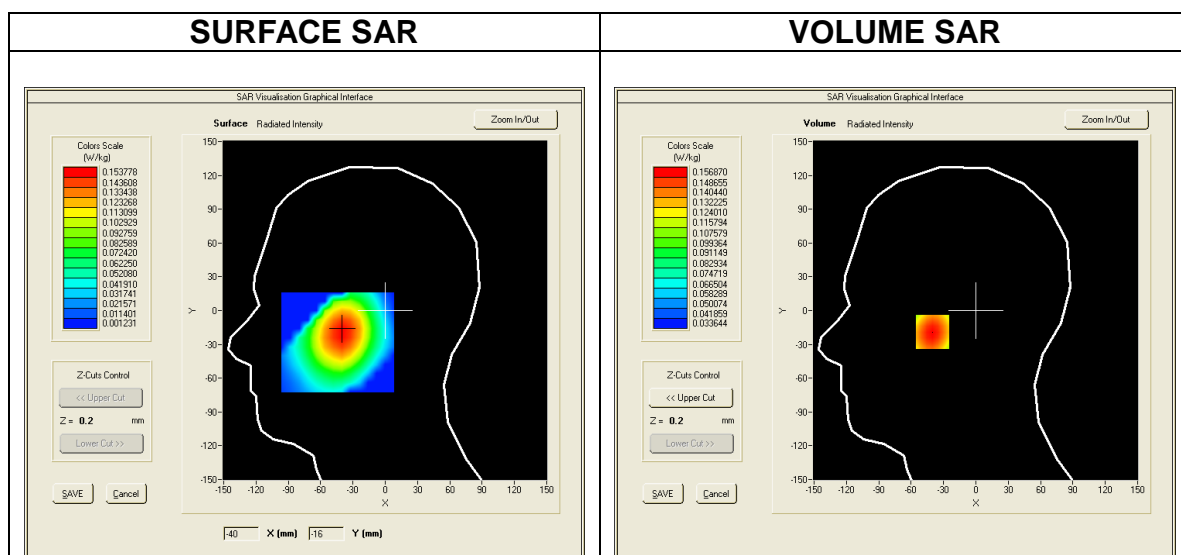

**Maximum location: X=-40.00, Y=-19.00**  
**SAR Peak: 0.19 W/kg**

<b>SAR 10g (W/Kg)</b>	0.112282
<b>SAR 1g (W/Kg)</b>	0.150494

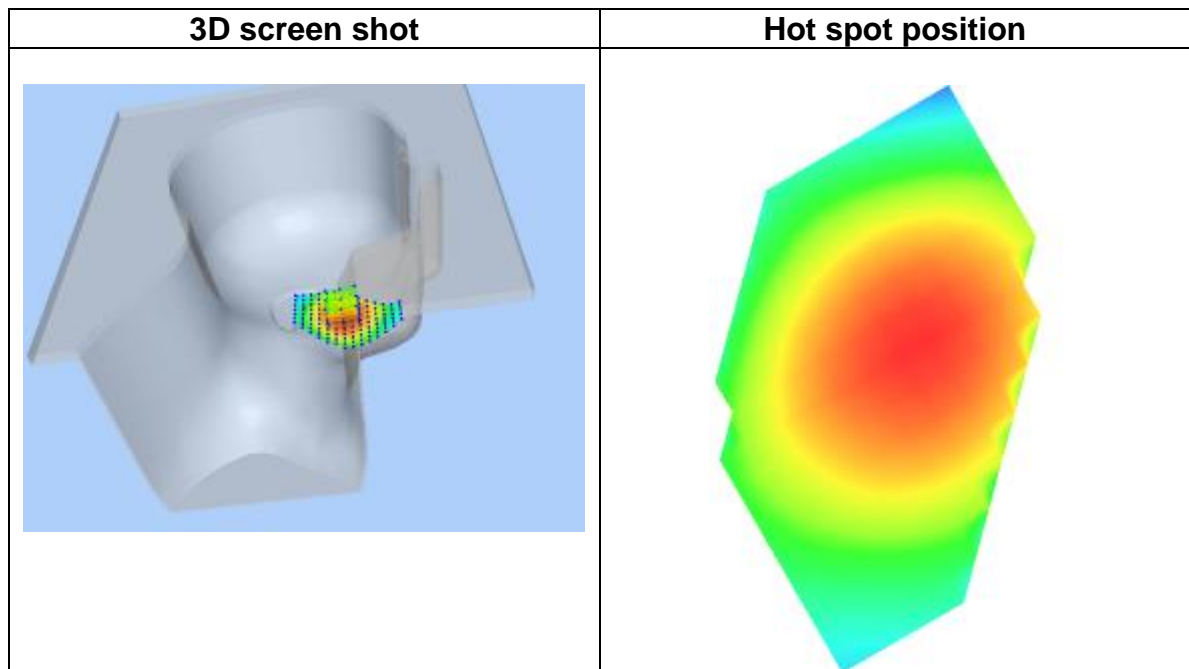

**MEASUREMENT 9**  
Date of measurement: 2016/07/05

<b>Area Scan</b>	<u>dx=8mm dy=8mmh= 5.00 mm</u>
<b>Zoom Scan</b>	<u>7x7x7,dx=5mm dy=5mm dz=5mm, dx=8mm dy=8mm, h= 5.00 mm</u>
<b>Phantom</b>	<u>ELLI16</u>
<b>Device Position</b>	<u>Bottom</u>
<b>Band</b>	<u>Band5 WCDMA850+HSPA</u>
<b>Channels</b>	<u>Middle</u>
<b>Signal</b>	<u>WCDMA (Crest factor: 1.0)</u>

<b>Frequency (MHz)</b>	836.400024
<b>Relative permittivity (real part)</b>	55.195690
<b>Relative permittivity (imaginary part)</b>	20.911938
<b>Conductivity (S/m)</b>	0.971708
<b>Variation (%)</b>	-0.430000

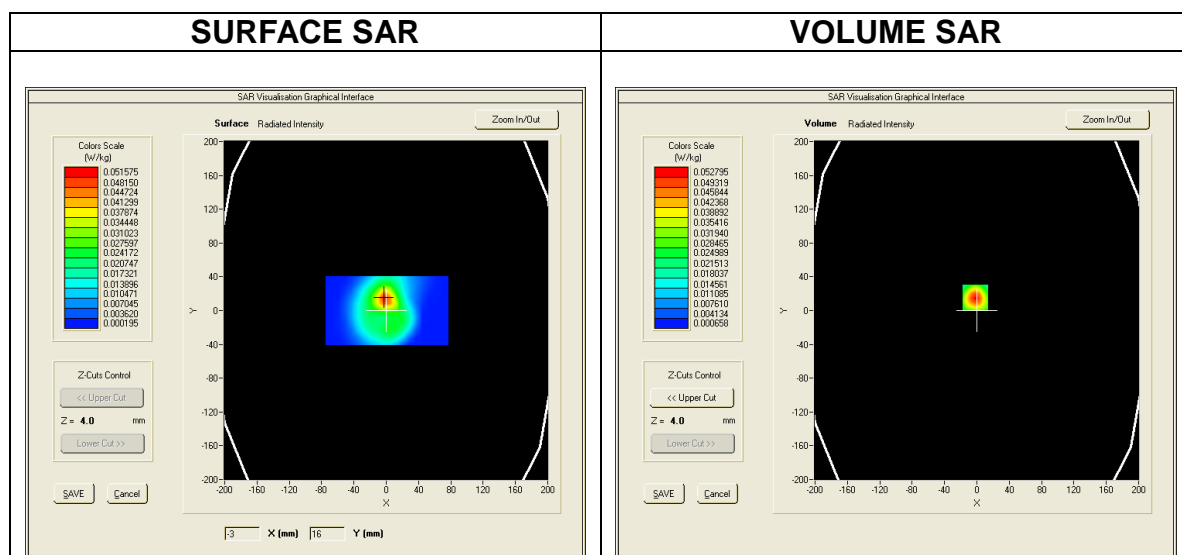

**Maximum location: X=-2.00, Y=15.00**  
**SAR Peak: 0.04 W/kg**

<b>SAR 10g (W/Kg)</b>	0.014187
<b>SAR 1g (W/Kg)</b>	0.023413

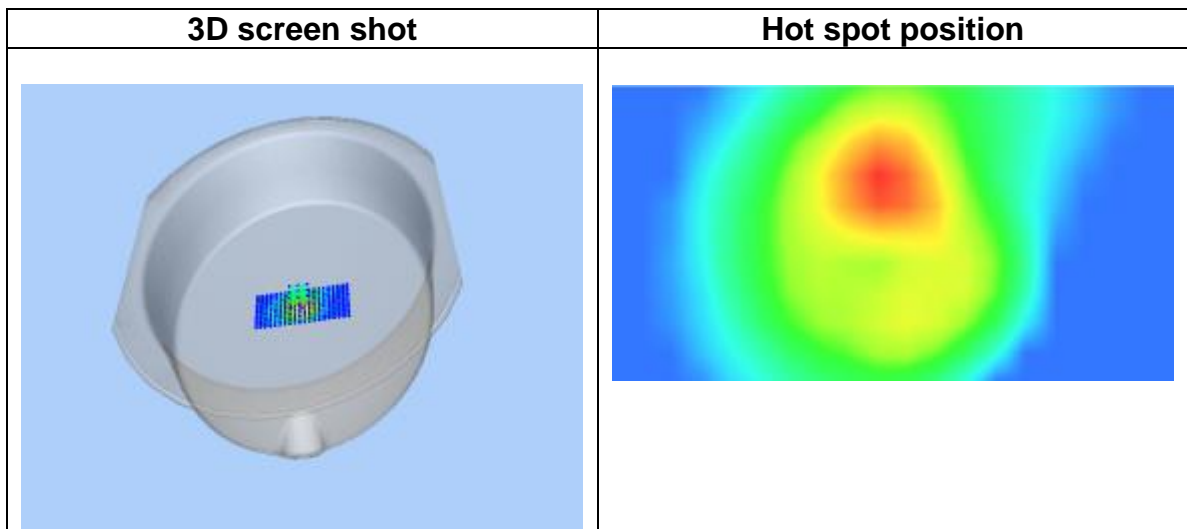
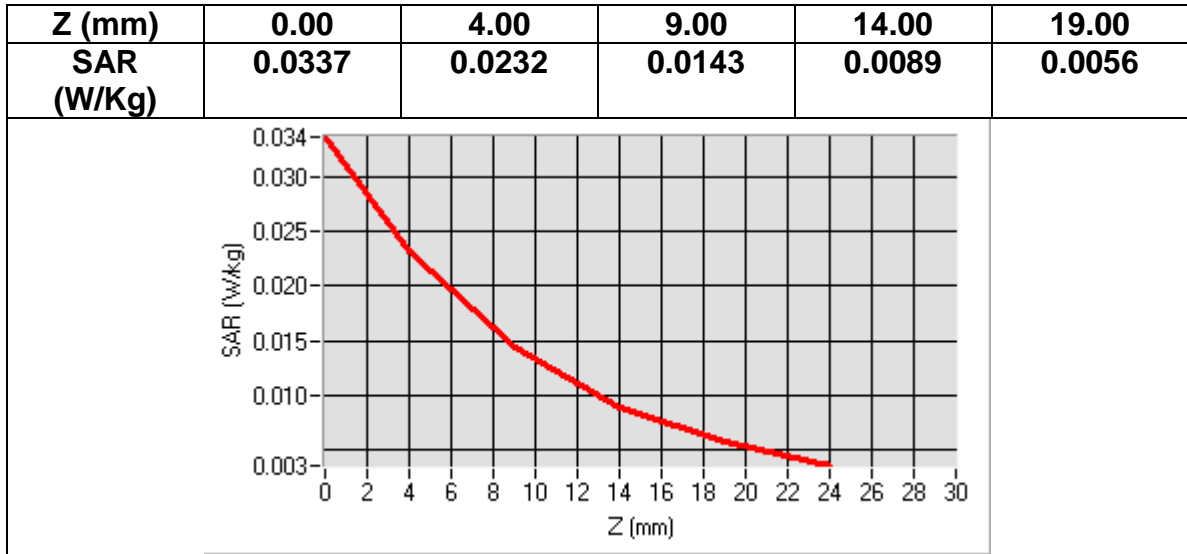

**MEASUREMENT 10**  
Date of measurement: 2016/07/05

<b>Area Scan</b>	<u>dx=8mm dy=8mmh= 5.00 mm</u>
<b>Zoom Scan</b>	<u>7x7x7,dx=5mm dy=5mm dz=5mm, dx=8mm dy=8mm, h= 5.00 mm</u>
<b>Phantom</b>	<u>ELLI16</u>
<b>Device Position</b>	<u>Back</u>
<b>Band</b>	<u>Band5 WCDMA850+RMC</u>
<b>Channels</b>	<u>Middle</u>
<b>Signal</b>	<u>WCDMA (Crest factor: 1.0)</u>

<b>Frequency (MHz)</b>	836.400024
<b>Relative permittivity (real part)</b>	55.195690
<b>Relative permittivity (imaginary part)</b>	20.911938
<b>Conductivity (S/m)</b>	0.971708
<b>Variation (%)</b>	0.760000

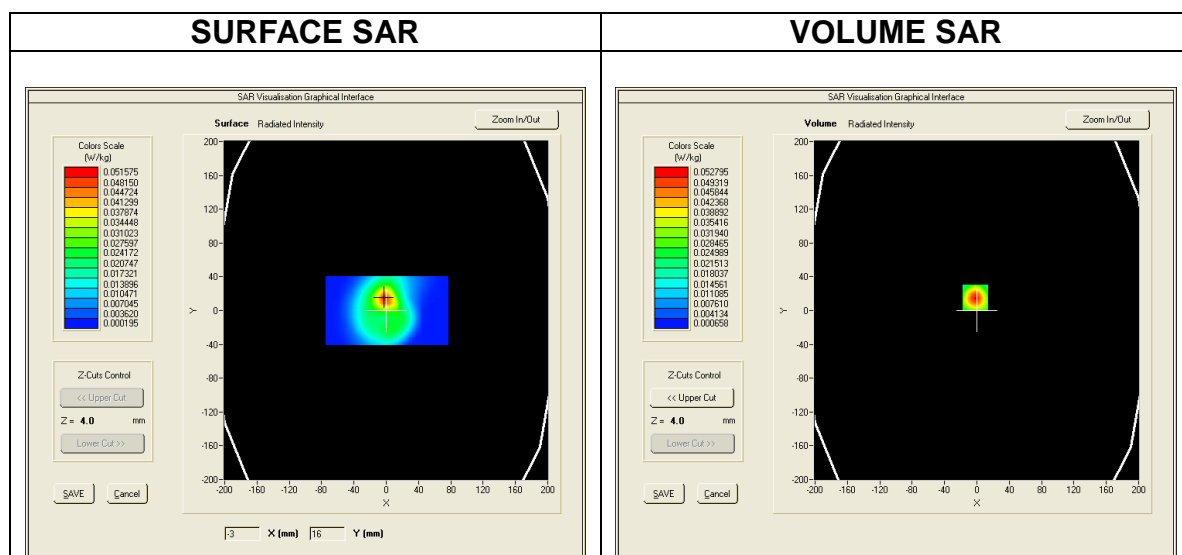

**Maximum location: X=-18.00, Y=-13.00**  
**SAR Peak: 0.38 W/kg**

<b>SAR 10g (W/Kg)</b>	0.225142
<b>SAR 1g (W/Kg)</b>	0.299389