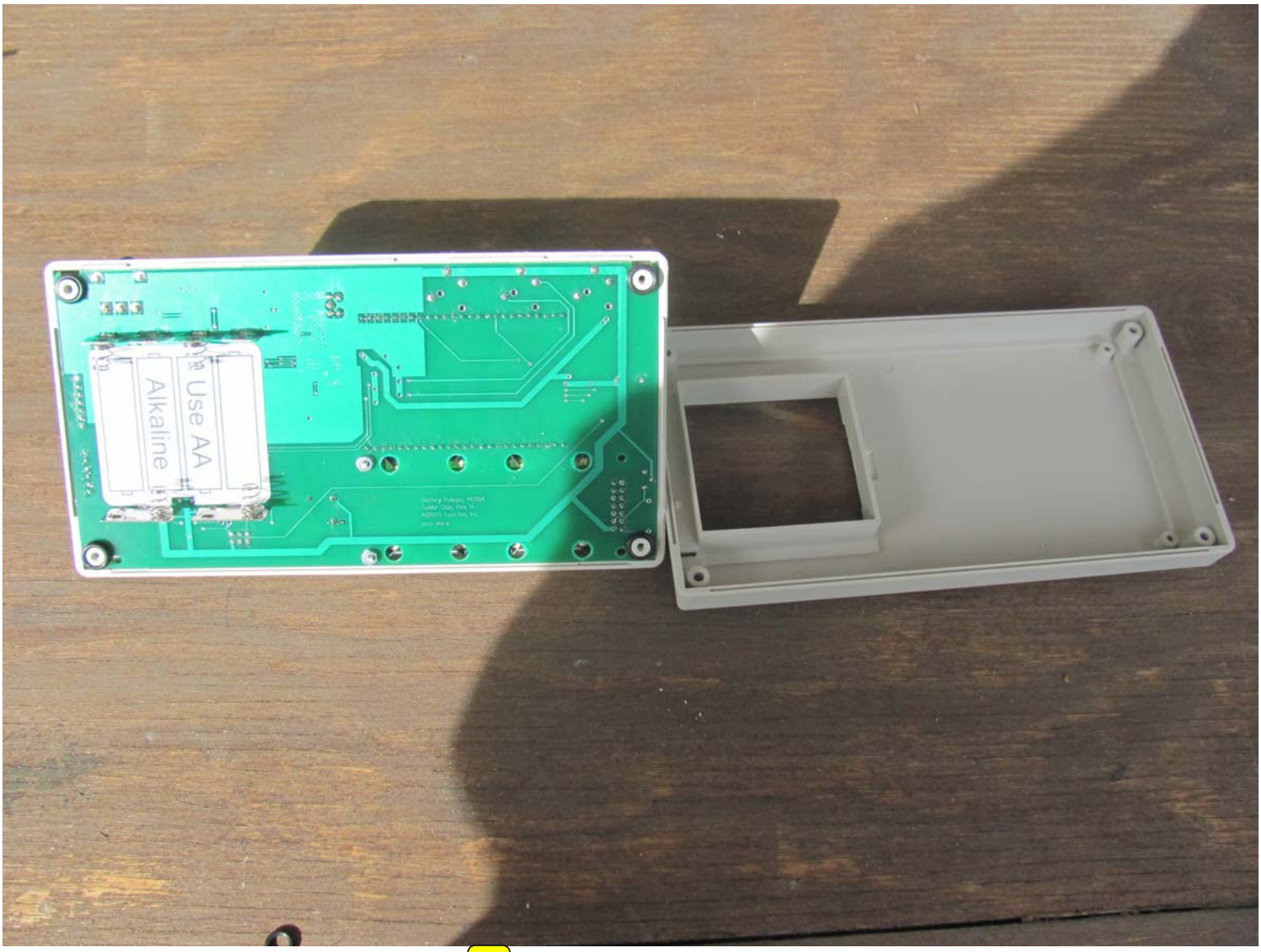
Use AA
Alkaline

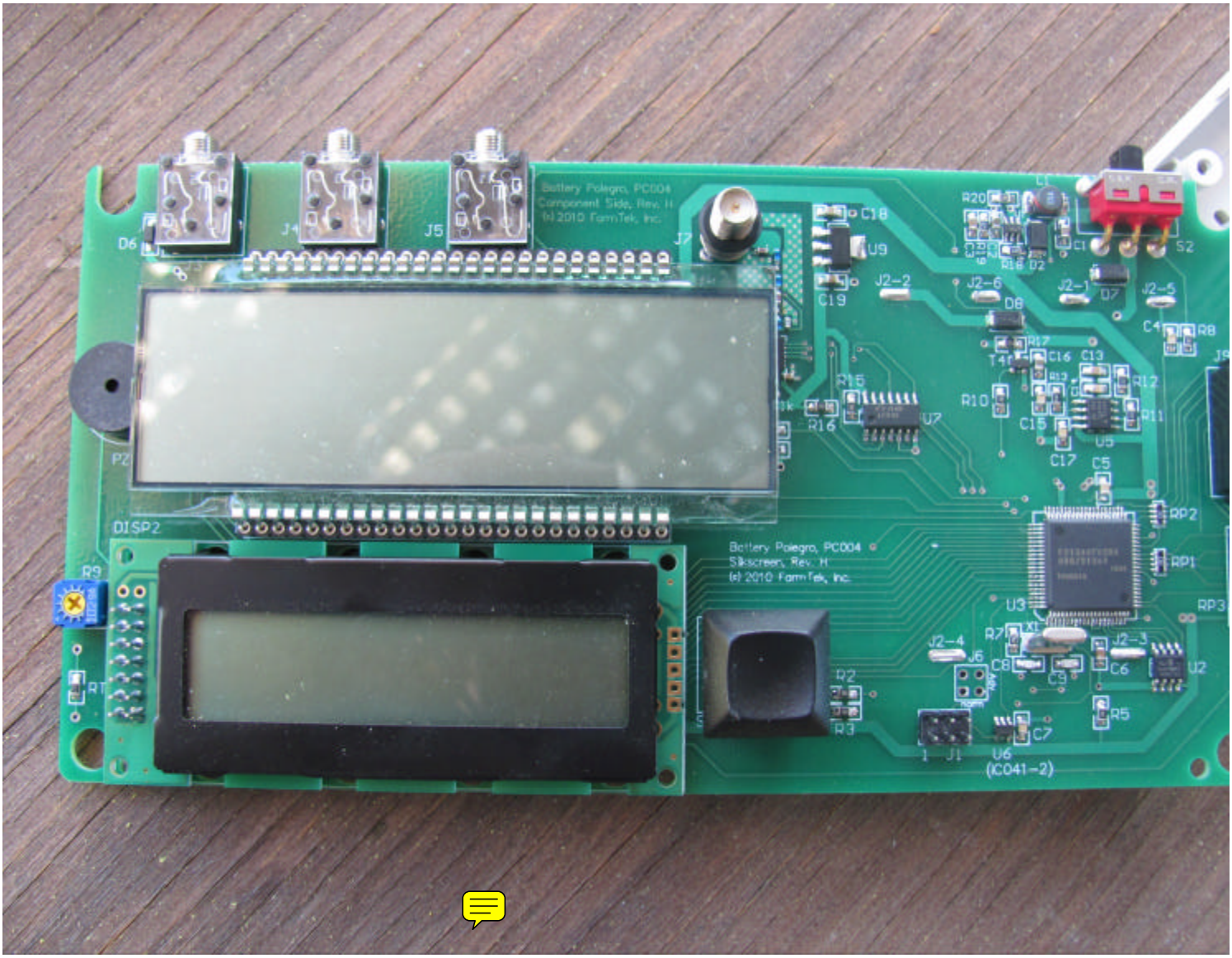
Battery Polegro, PC004
Component Side, Rev. H
(c) 2010 FormTek, Inc.
Battery Polegro, PC004
Silkscreen, Rev. H
(c) 2010 FormTek, Inc.
DISP2
D6
J4
J5
J7
C18
U9
C19
J2-2
J2-6
D8
R20
C1
R18
D2
J2-1
D7
J2-5
S2
C4
R8
J8
R17
T4
C16
C13
R13
R12
R15
R16
U7
R10
C15
R11
U5
C17
C5
RP2
RP1
RP3
U3
X1
R7
J2-4
J6
C8
C9
J2-3
C6
U2
R2
R3
R5
C7
J1
U6
(C041-2)
R9
RT
P2

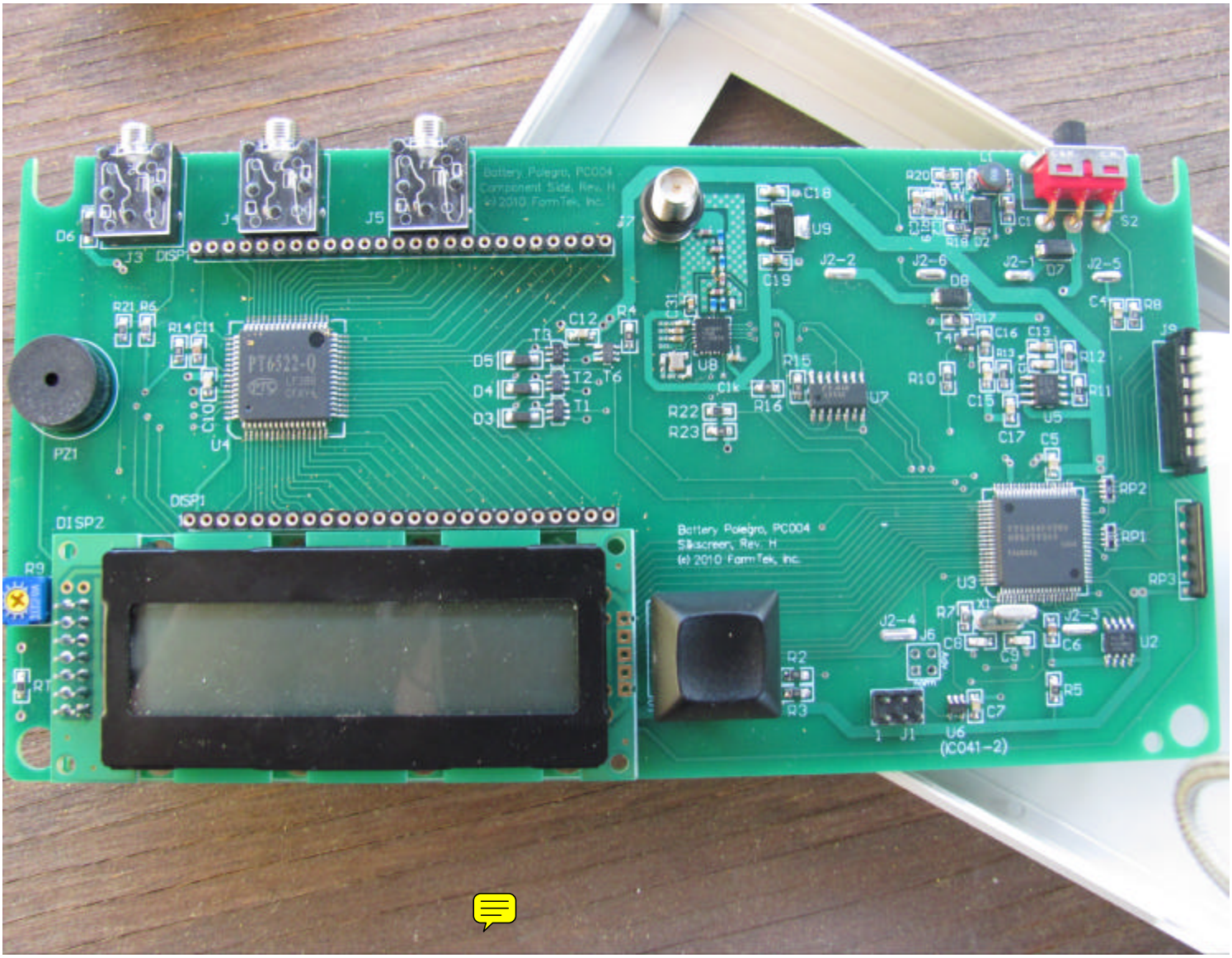
Battery Polegro, PC004
Component Side, Rev. H
(c) 2010 FormTek, Inc.
Battery Polegro, PC004
Silkscreen, Rev. H
(c) 2010 FormTek, Inc.
PT6522-Q
DISP1
DISP2
PZ1
(C041-2)

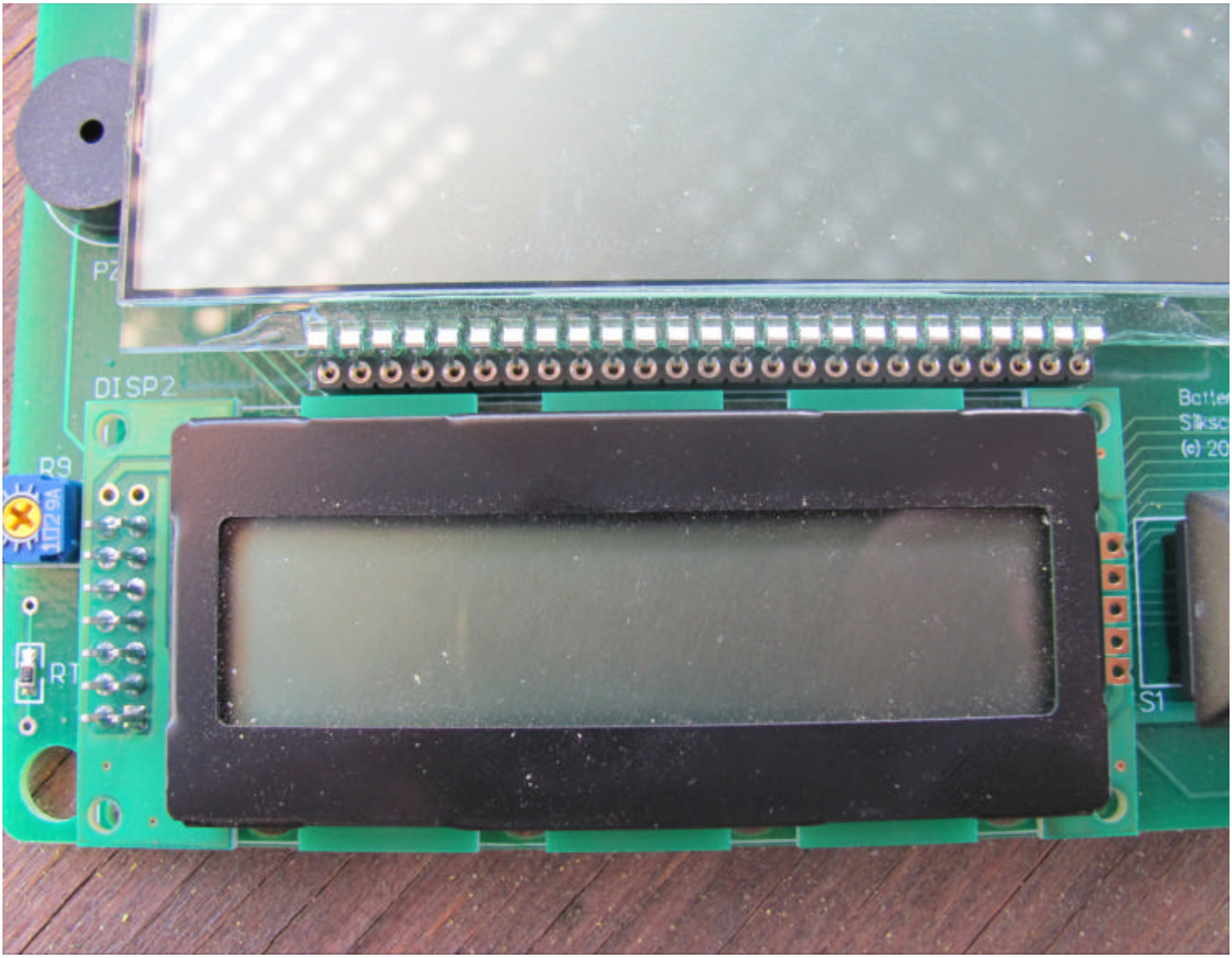
DISP2
R9
S1

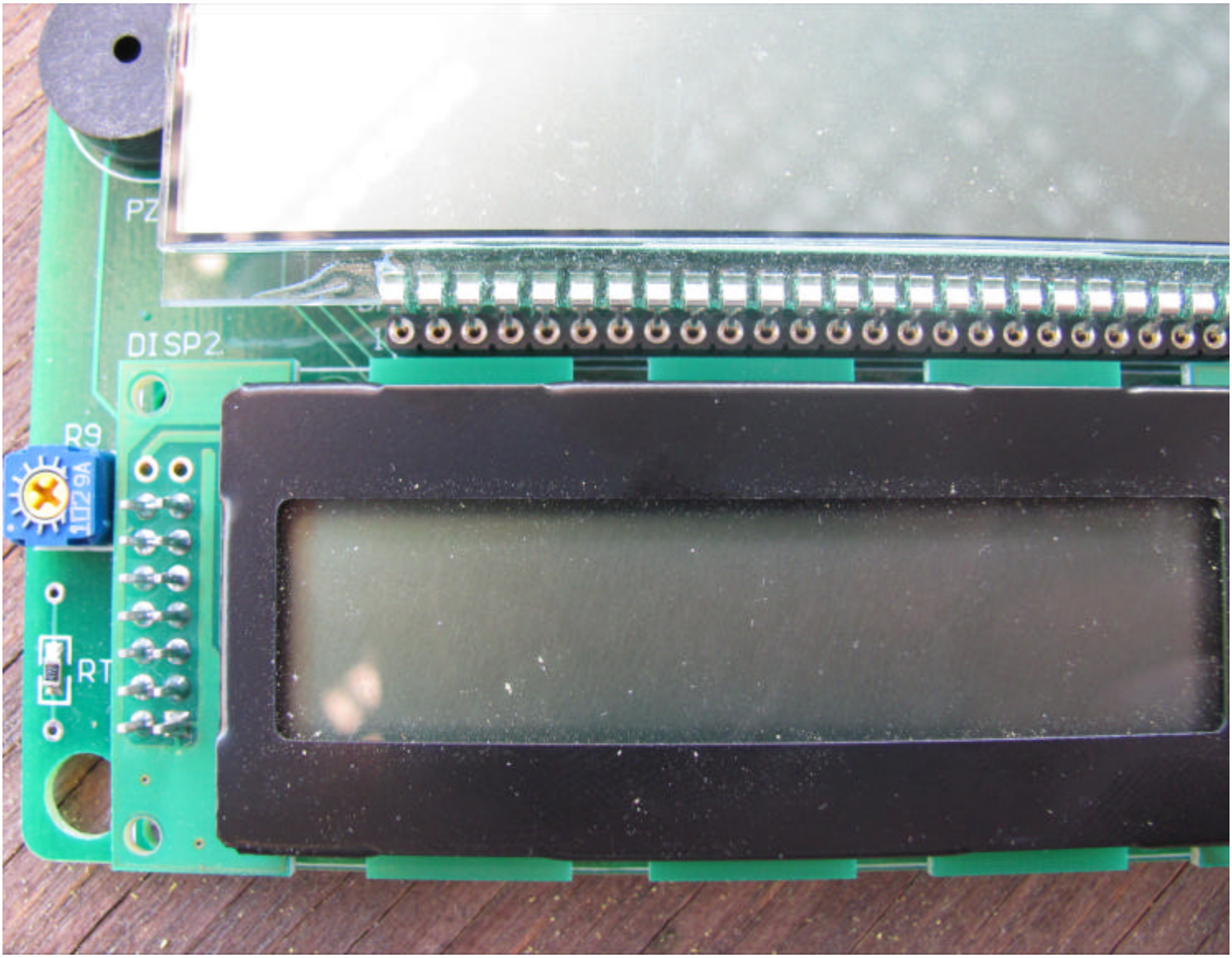
PZ
DISP2
R9
RT

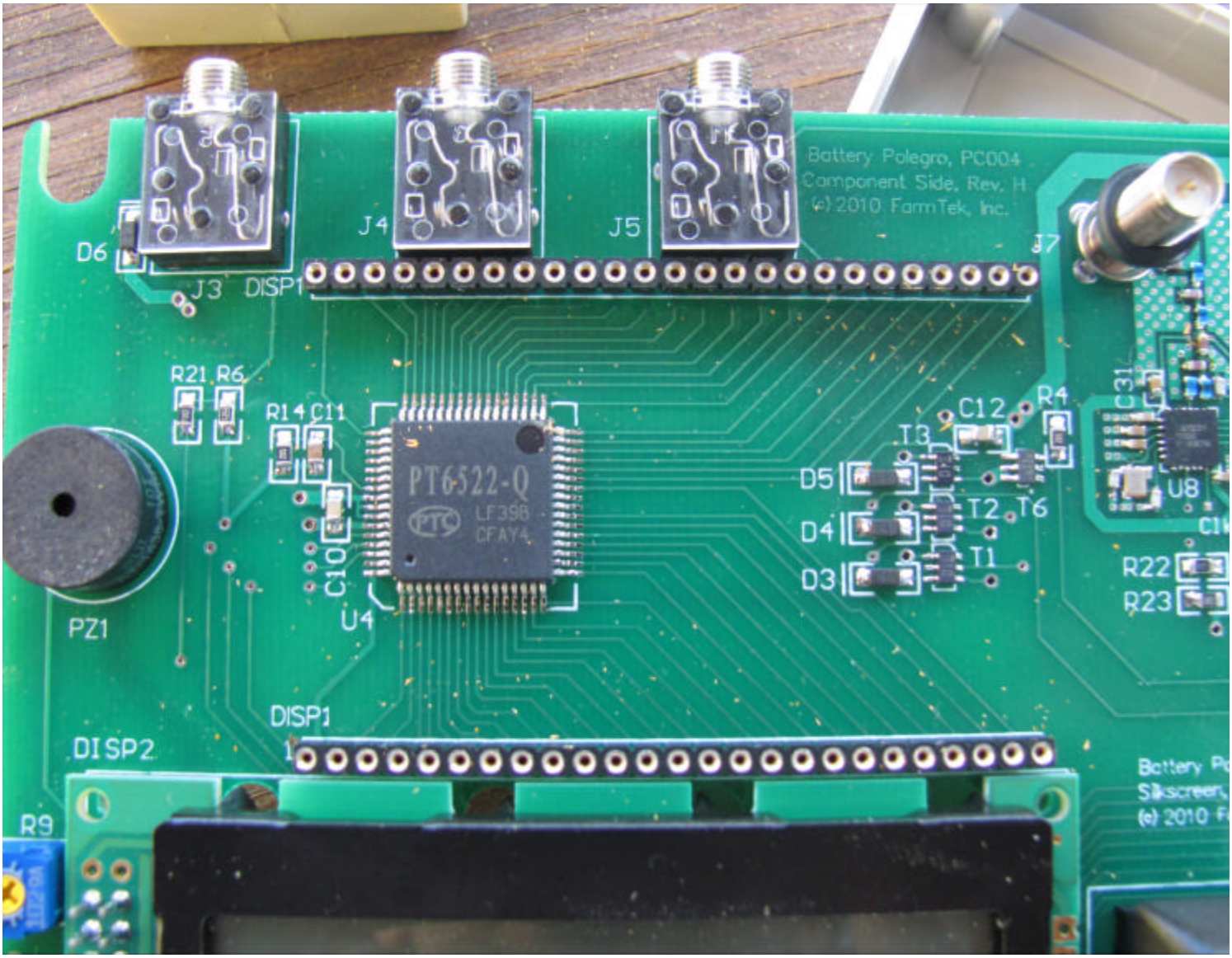
Battery Polegro, PC004
Component Side, Rev. H
(c) 2010 FarmTek, Inc.
J3
J4
J5
J7
D6
DISP1
R21
R6
R14
C11
PT6522-Q
LF39B
CFAY4
C10
U4
PZ1
C12
R4
T3
D5
D4
D3
T2
T6
T1
C31
U8
R22
R23
DISP2
R9

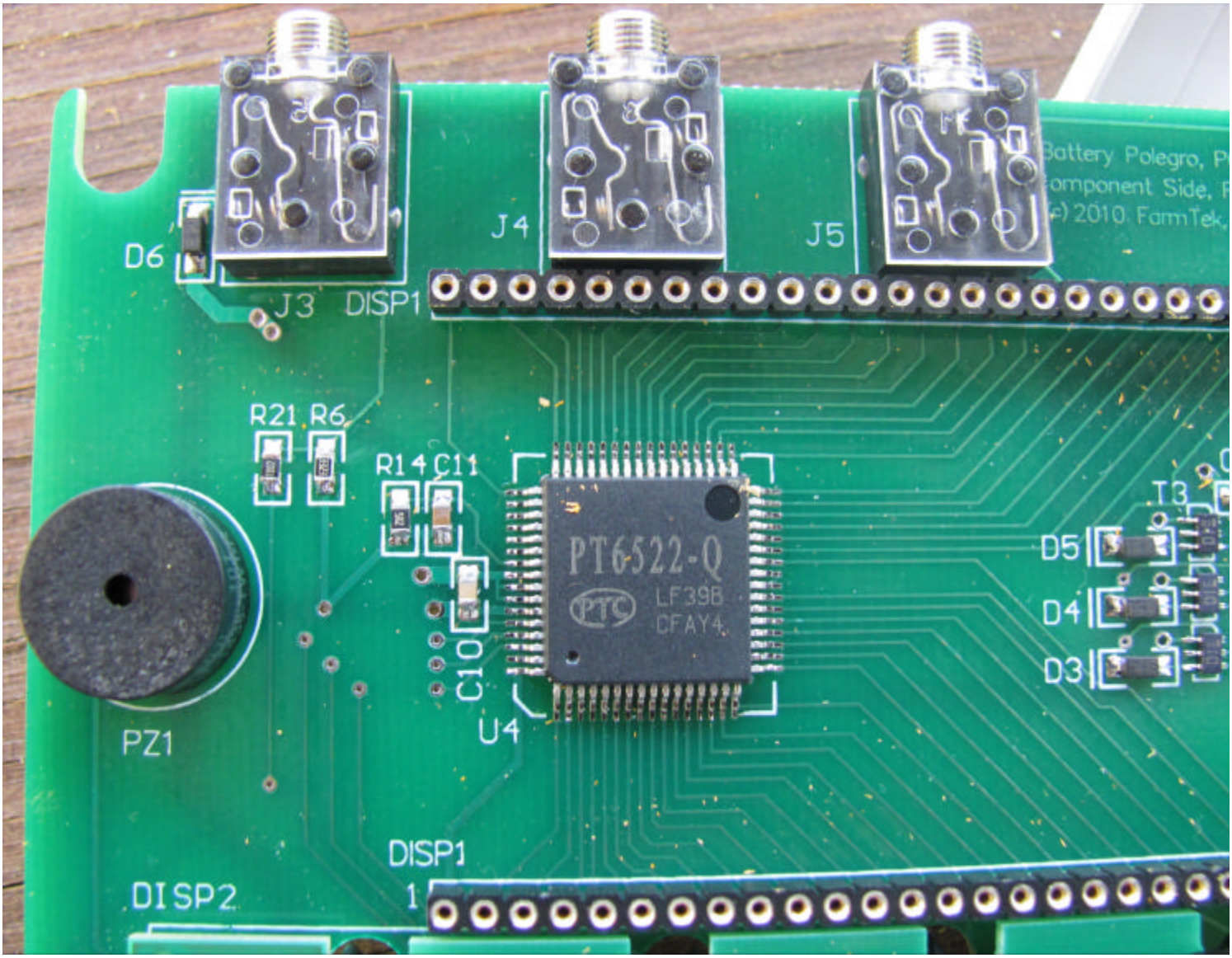
D6
J3
DISP1
J4
J5
R21
R6
R14
C11
C10
PT6522-Q
LF39B
CFAY4
U4
PZ1
T3
D5
D4
D3
DISP1
1
DISP2

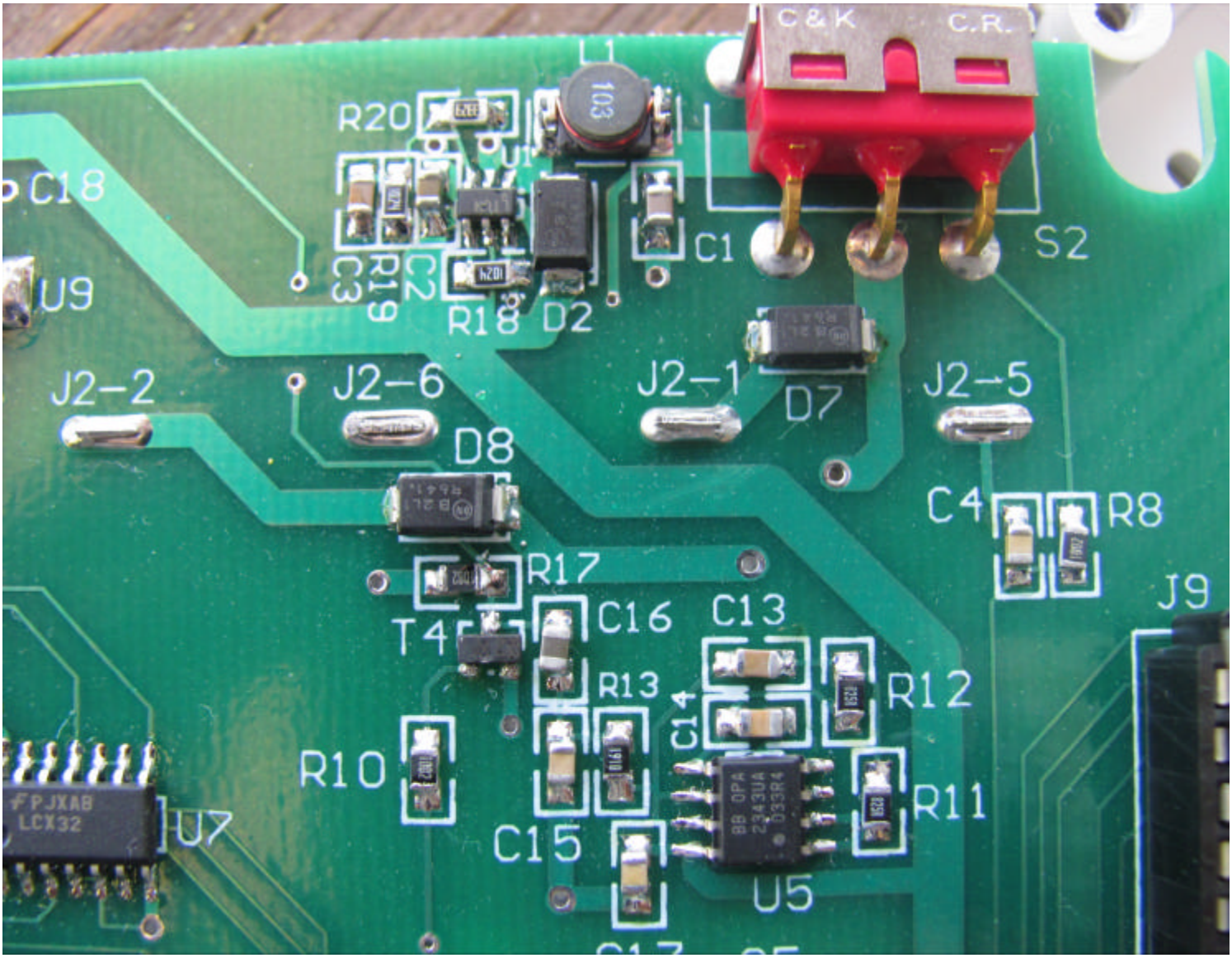
C&K
C.R.
L1
103
R20
C18
C1
S2
U9
C3
R19
C2
R18
D2
J2-2
J2-6
J2-1
D7
J2-5
D8
C4
R8
R17
J9
T4
C16
C13
R13
R12
C14
R10
R11
PJXAB
LCX32
U7
C15
U5

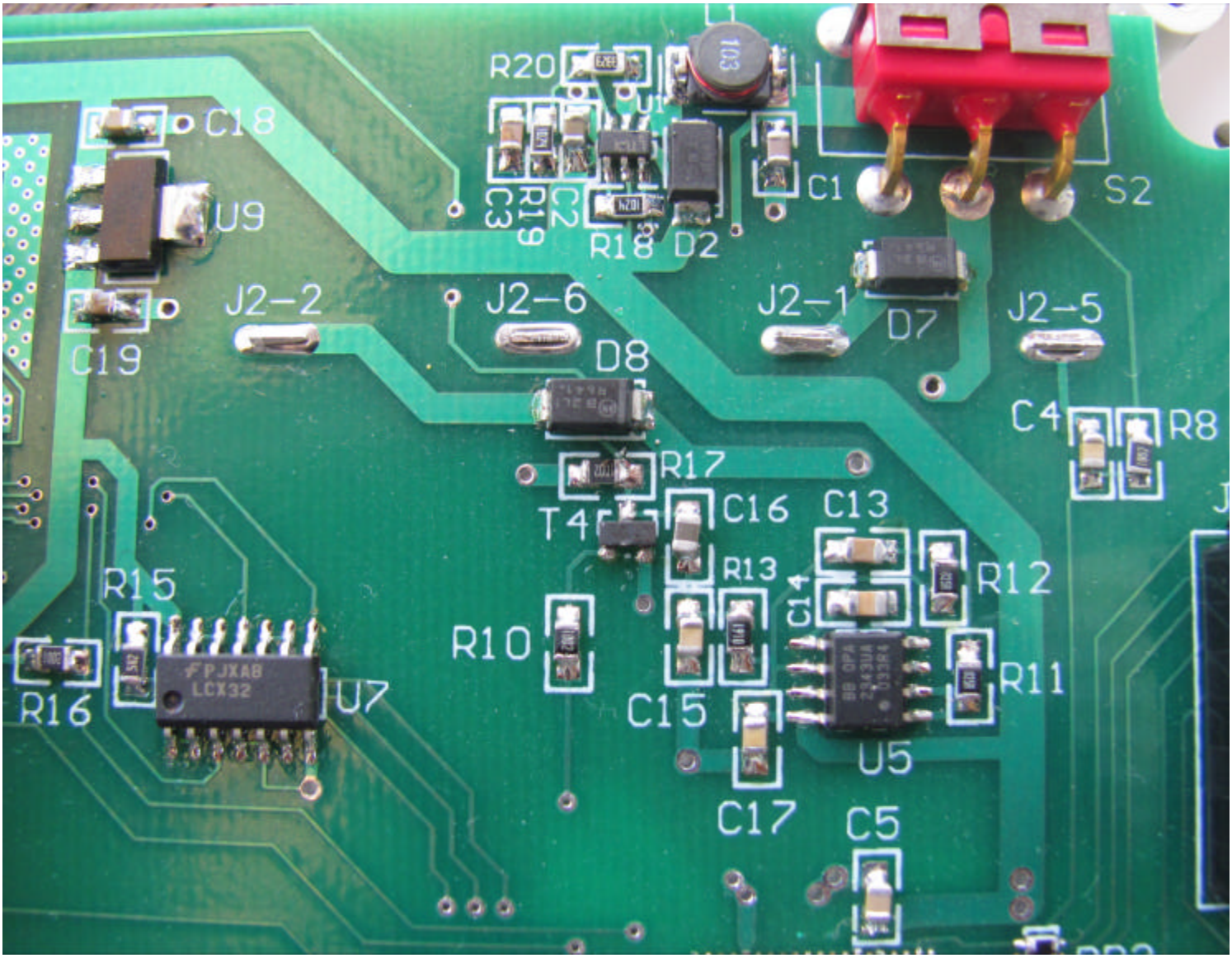
R20
C18
U9
C19
J2-2
J2-6
R19
R18
D2
C1
S2
J2-1
D7
J2-5
D8
C4
R8
R17
T4
C16
C13
R13
R12
R15
R10
C14
R11
R16
U7
C15
U5
C17
C5

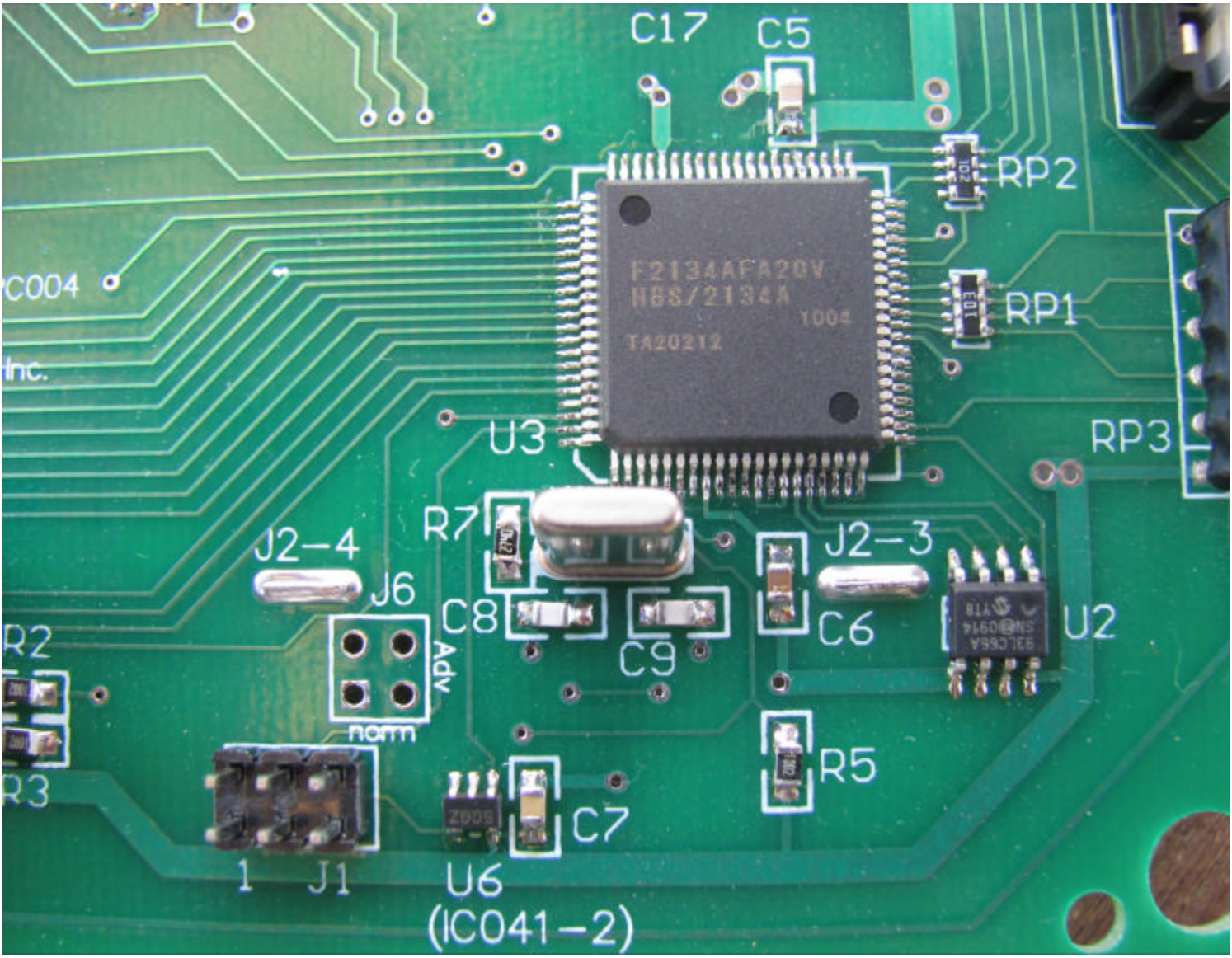
C17
C5
RP2
RP1
RP3
U3
R7
J2-4
J6
C8
C9
J2-3
C6
U2
R2
R3
Adv
norm
R5
C7
1
J1
U6
(IC041-2)

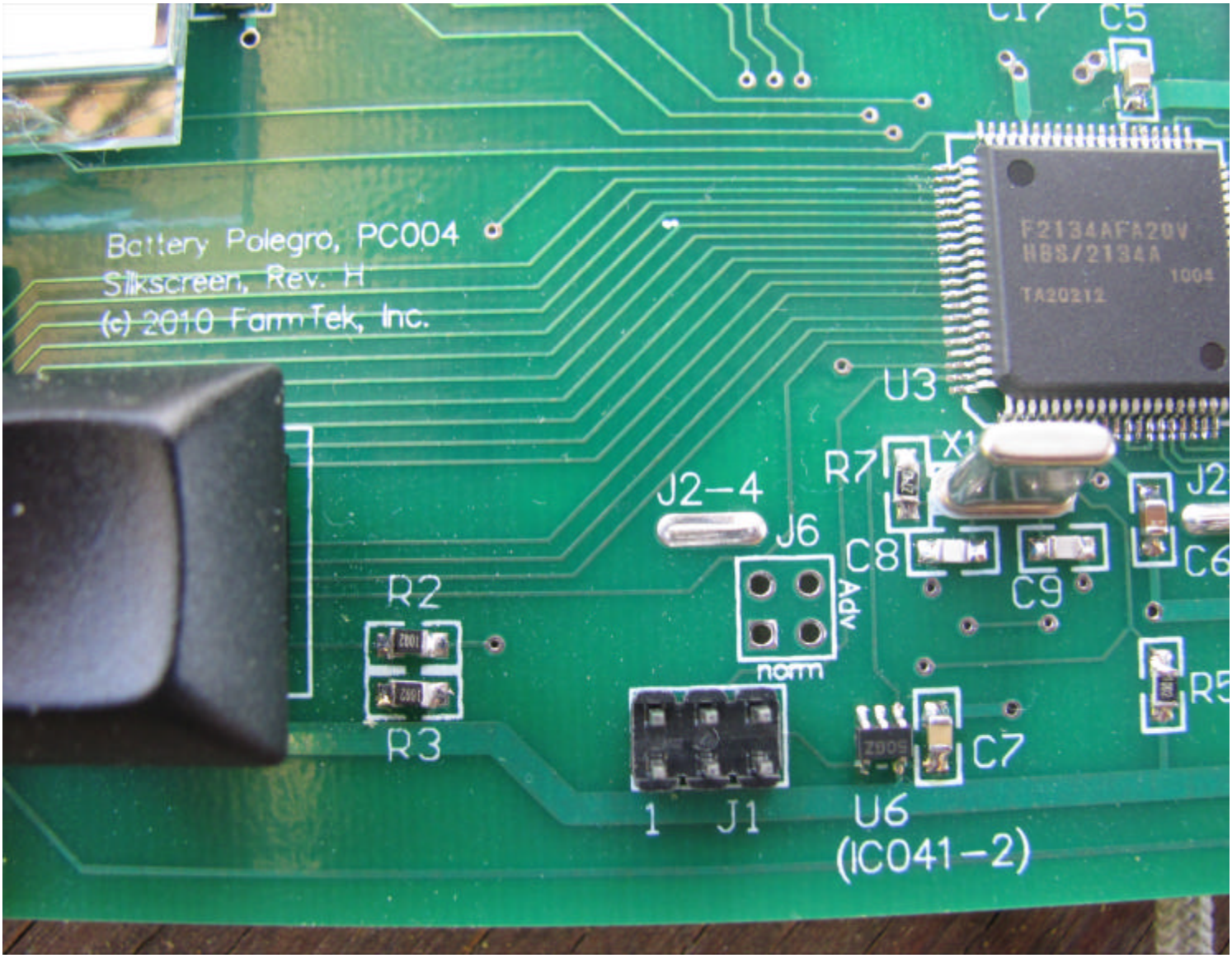
Battery Polegro, PC004
Silkscreen, Rev. H
(c) 2010 FarmTek, Inc.
C17
C5
F2134AFA20V
HBS/2134A
1004
TA20212
U3
X1
R7
J2-4
J6
C8
C9
C6
R2
Adv
norm
R3
R5
C7
1
J1
U6
(IC041-2)

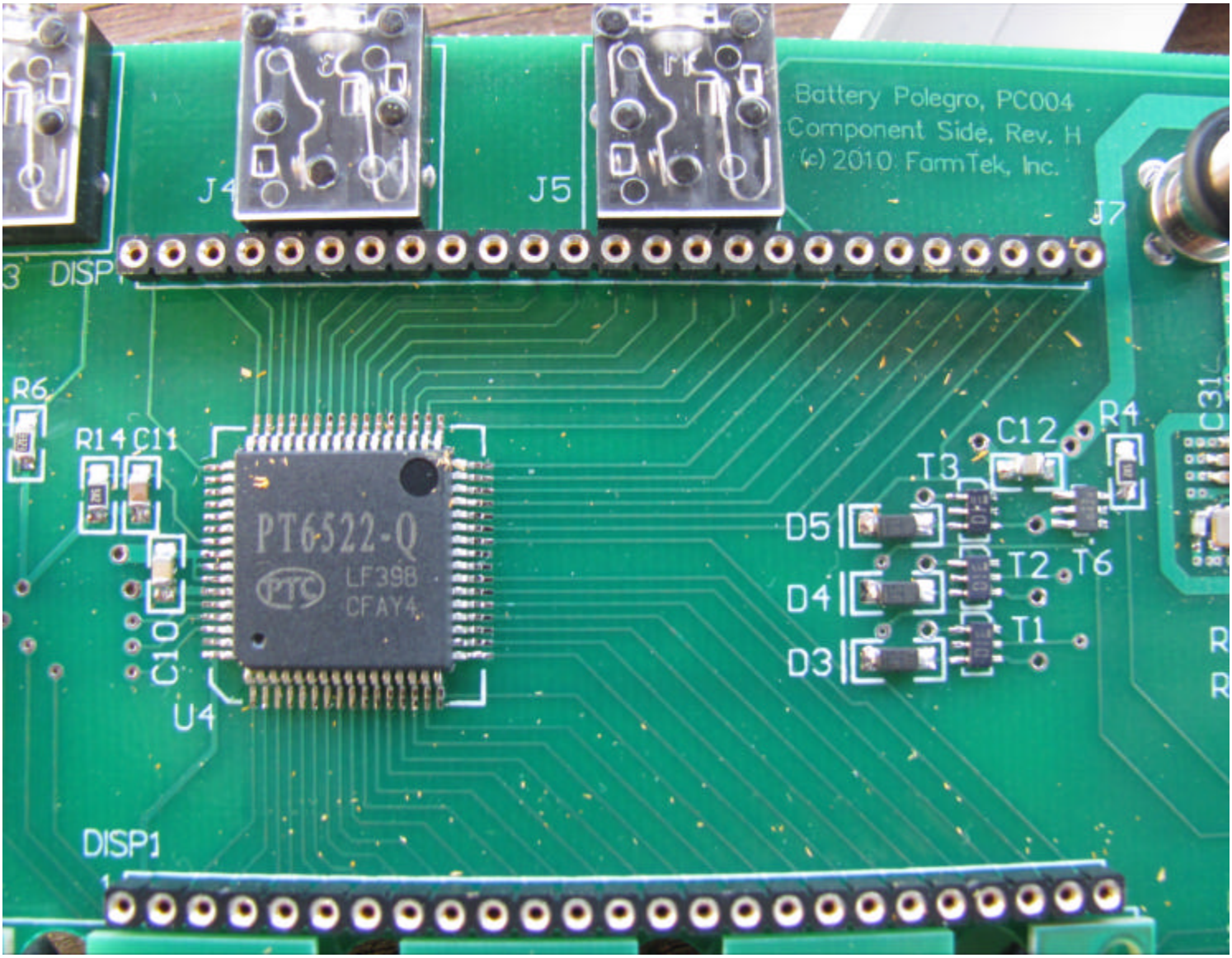
Battery Polegro, PC004
Component Side, Rev. H
(c) 2010 FarmTek, Inc.
J4
J5
J7
DISP
R6
R14
C11
C10
U4
PT6522-Q
LF39B
CFAY4
C12
R4
C31
T3
T2
T6
T1
D5
D4
D3
DISP1

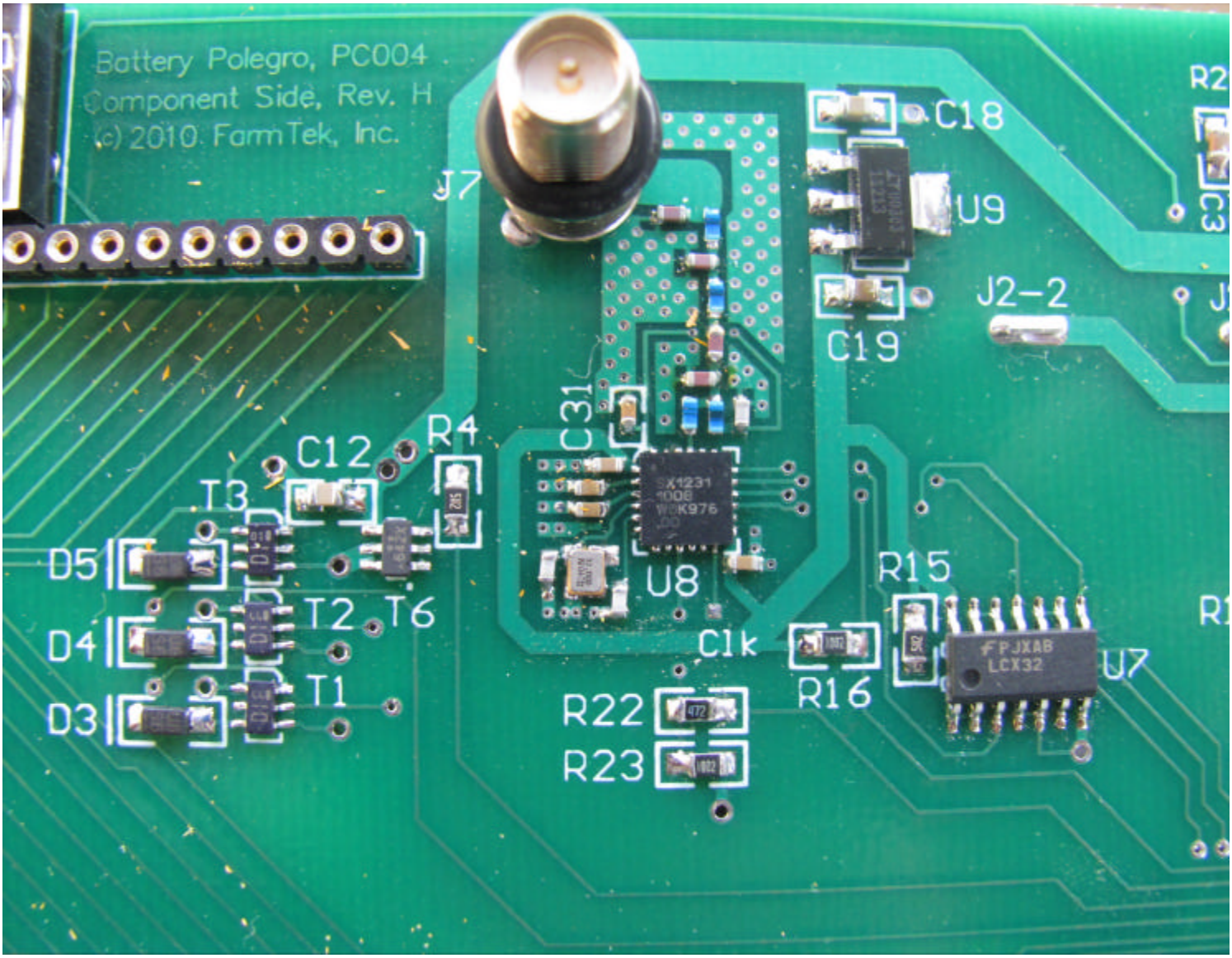
Battery Polegro, PC004
Component Side, Rev. H
(c) 2010 FarmTek, Inc.
J7
C18
U9
R2
C3
J2-2
C19
C31
R4
C12
T3
D5
D4
D3
T2
T6
T1
U8
R15
Clk
R16
R22
R23
U7
FPJXAB
LCX32

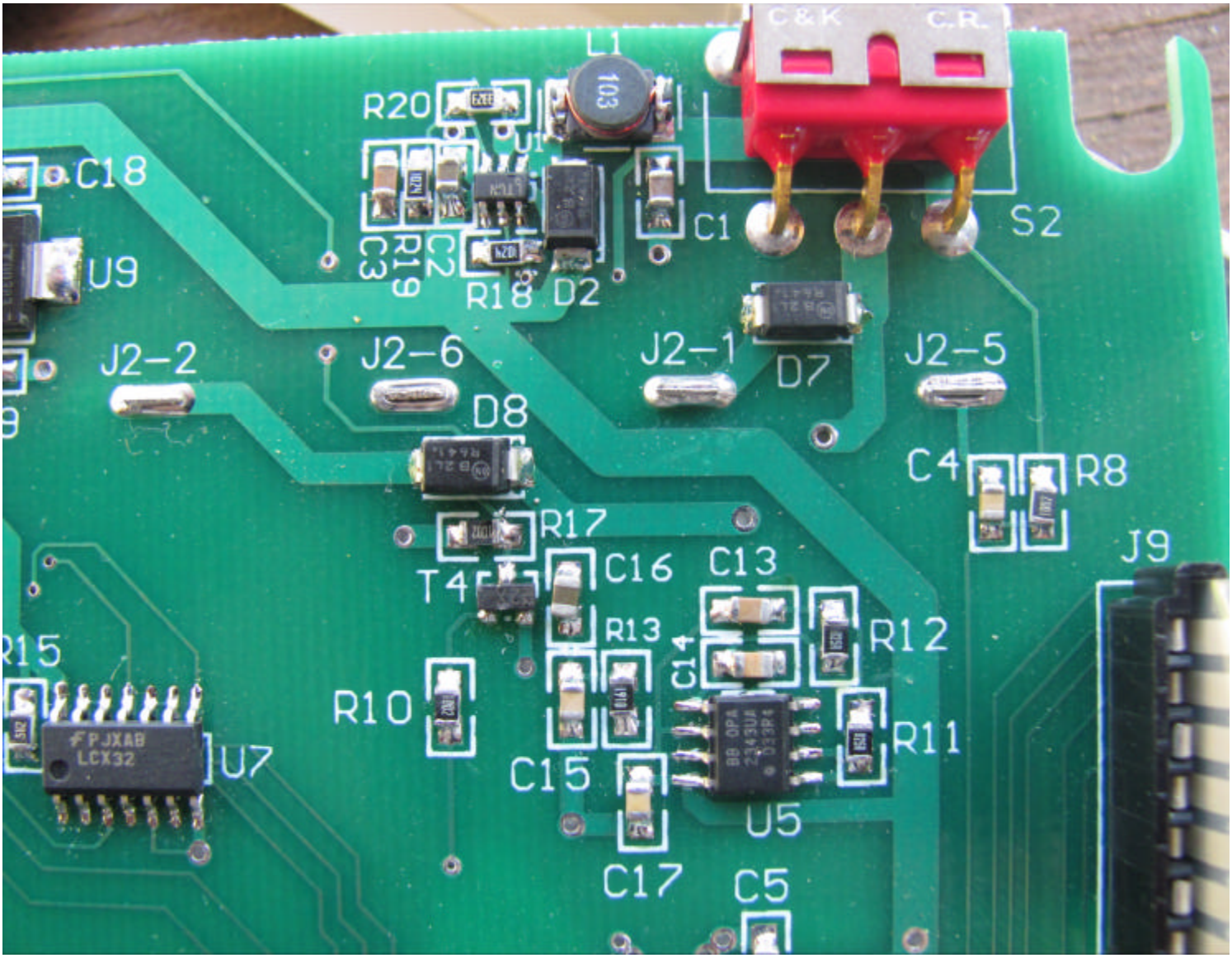
C&K
C.R.
L1
103
R20
C18
U9
C3
R19
C2
R18
D2
C1
S2
D7
J2-2
J2-6
J2-1
J2-5
D8
C4
R8
R17
T4
C16
C13
J9
R13
R12
R15
C14
R10
R11
U7
C15
U5
C17
C5

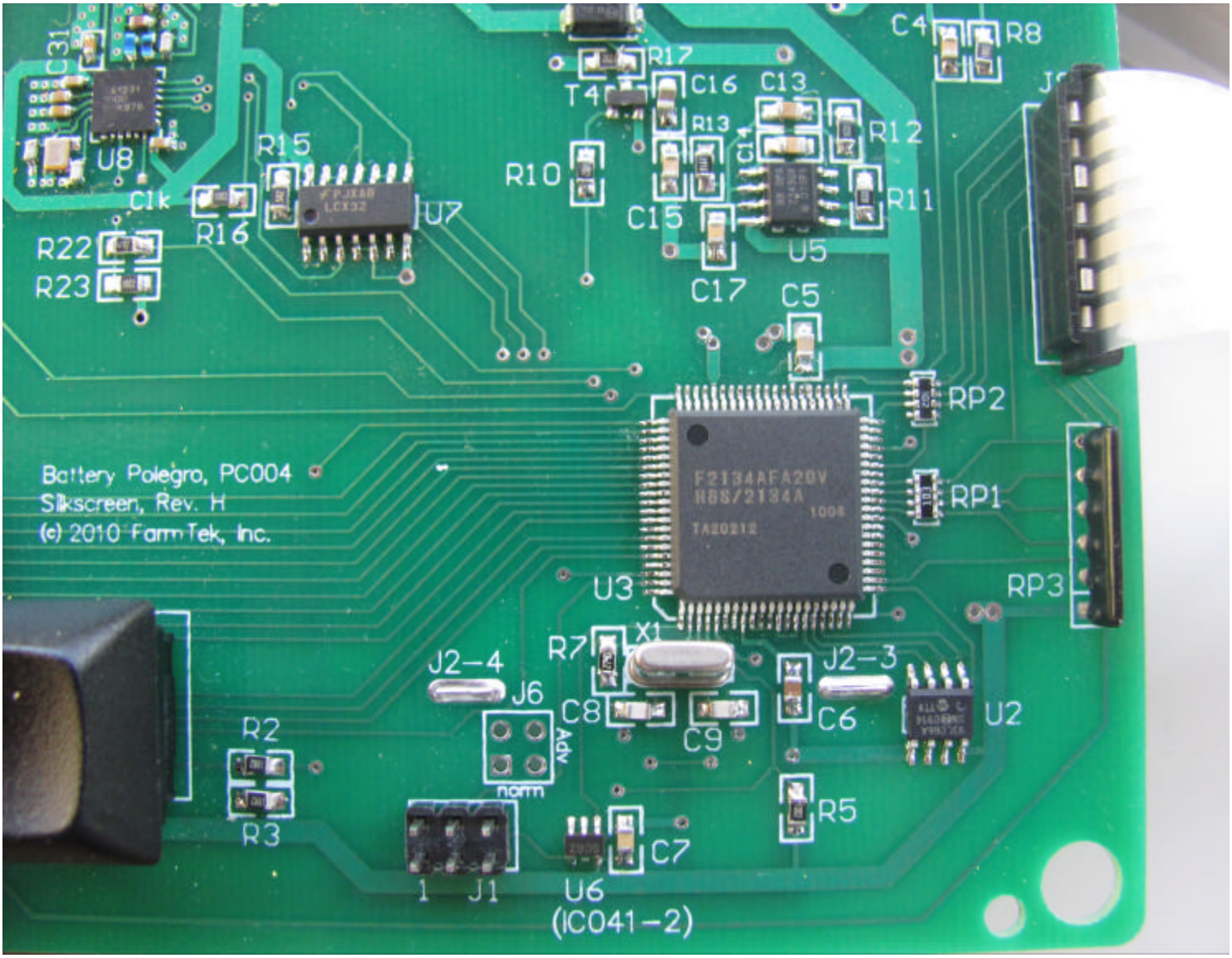
C31
U8
C1k
R22
R23
R15
R16
U7
T4
R17
C16
C13
R13
C14
R12
R10
C15
U5
R11
C17
C5
C4
R8
RP2
RP1
RP3
Battery Polegro, PC004
Silkscreen, Rev. H
(c) 2010 FarmTek, Inc.
U3
R7
X1
J2-4
J6
C8
C9
J2-3
C6
U2
R2
R3
Adv
norm
R5
C7
1
J1
U6
(IC041-2)

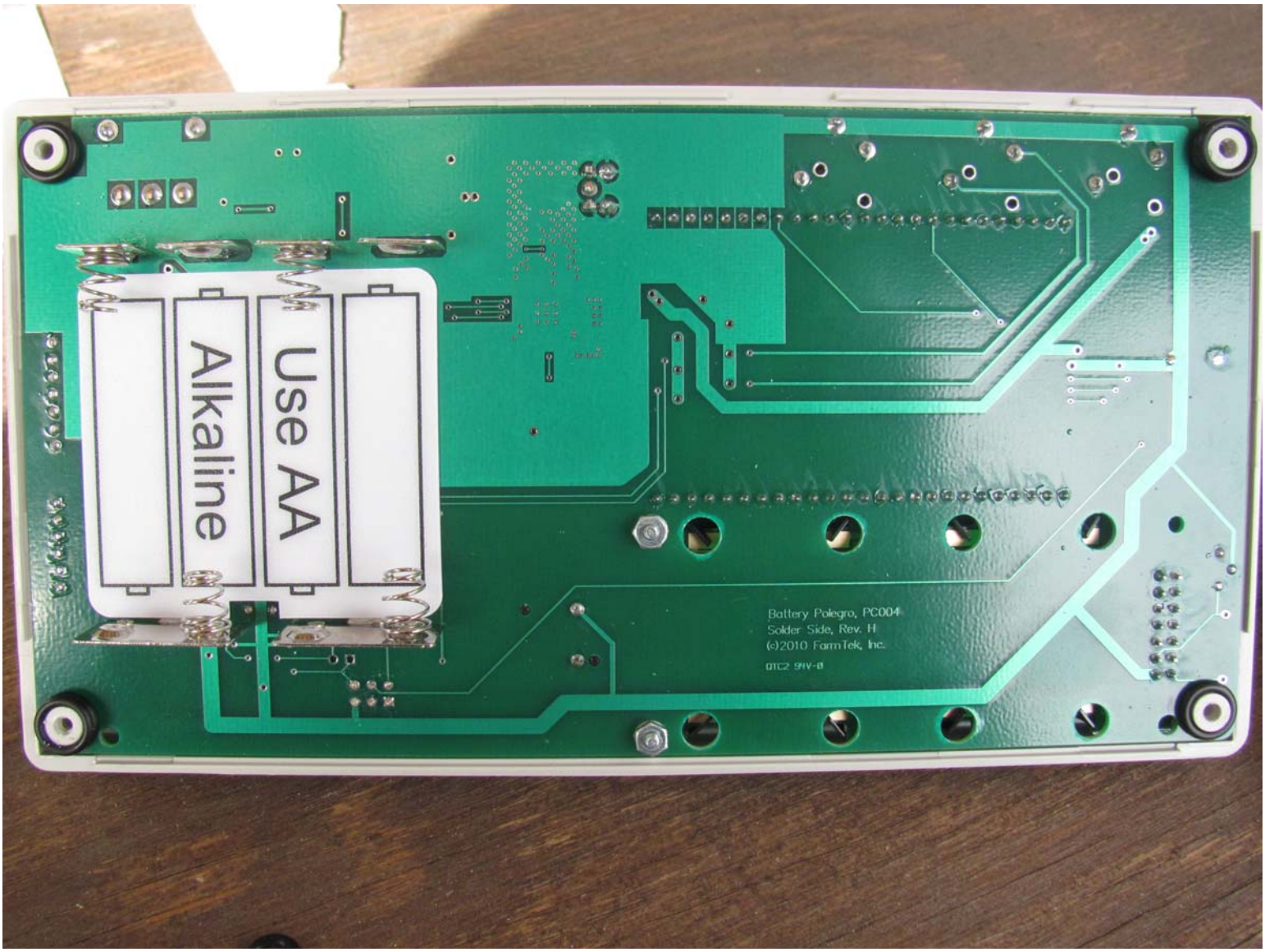
Use AA
Alkaline
Battery Polegro, PC004
Solder Side, Rev. H
(c)2010 FarmTek, Inc.

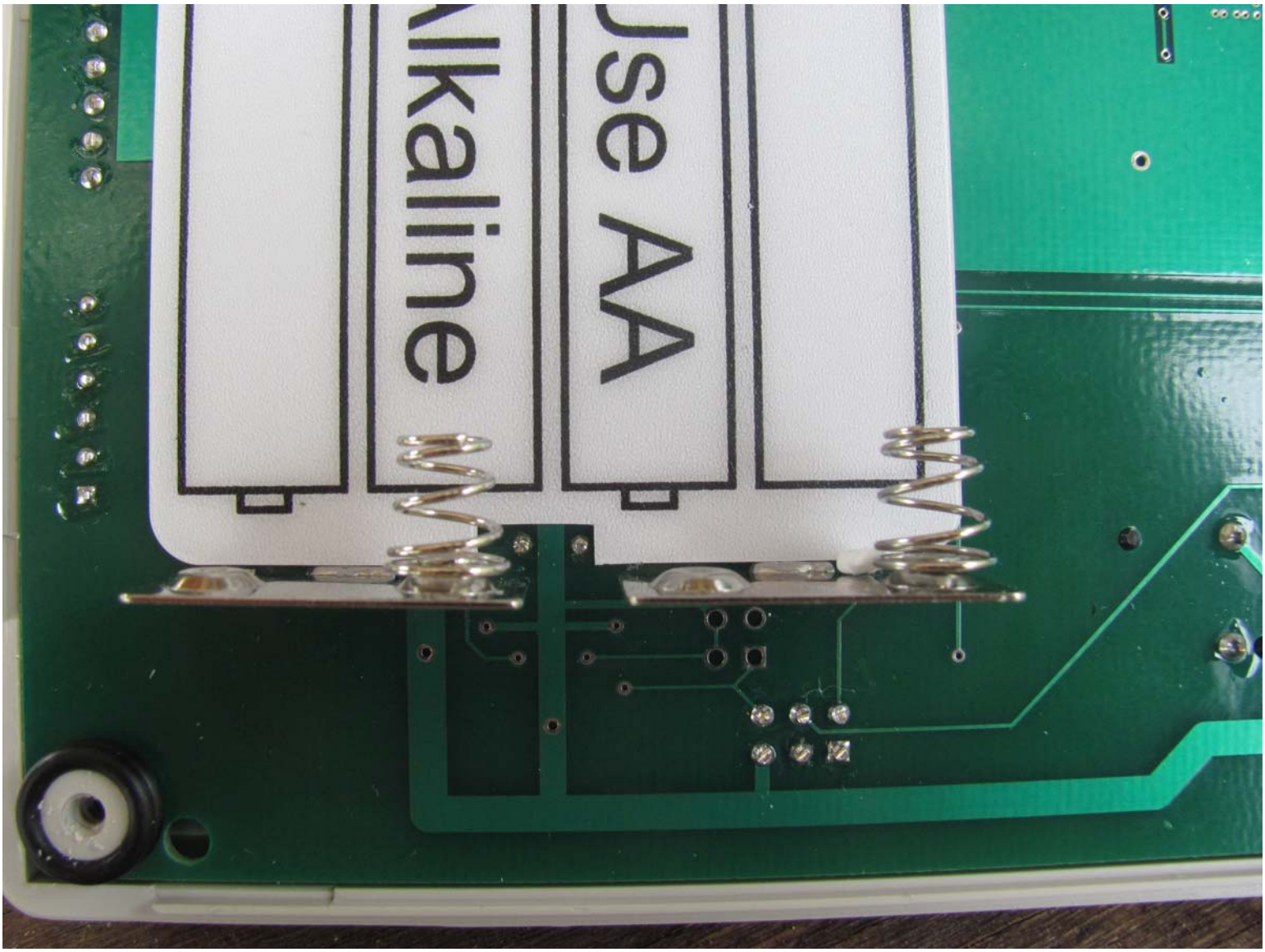
Use AA
Alkaline

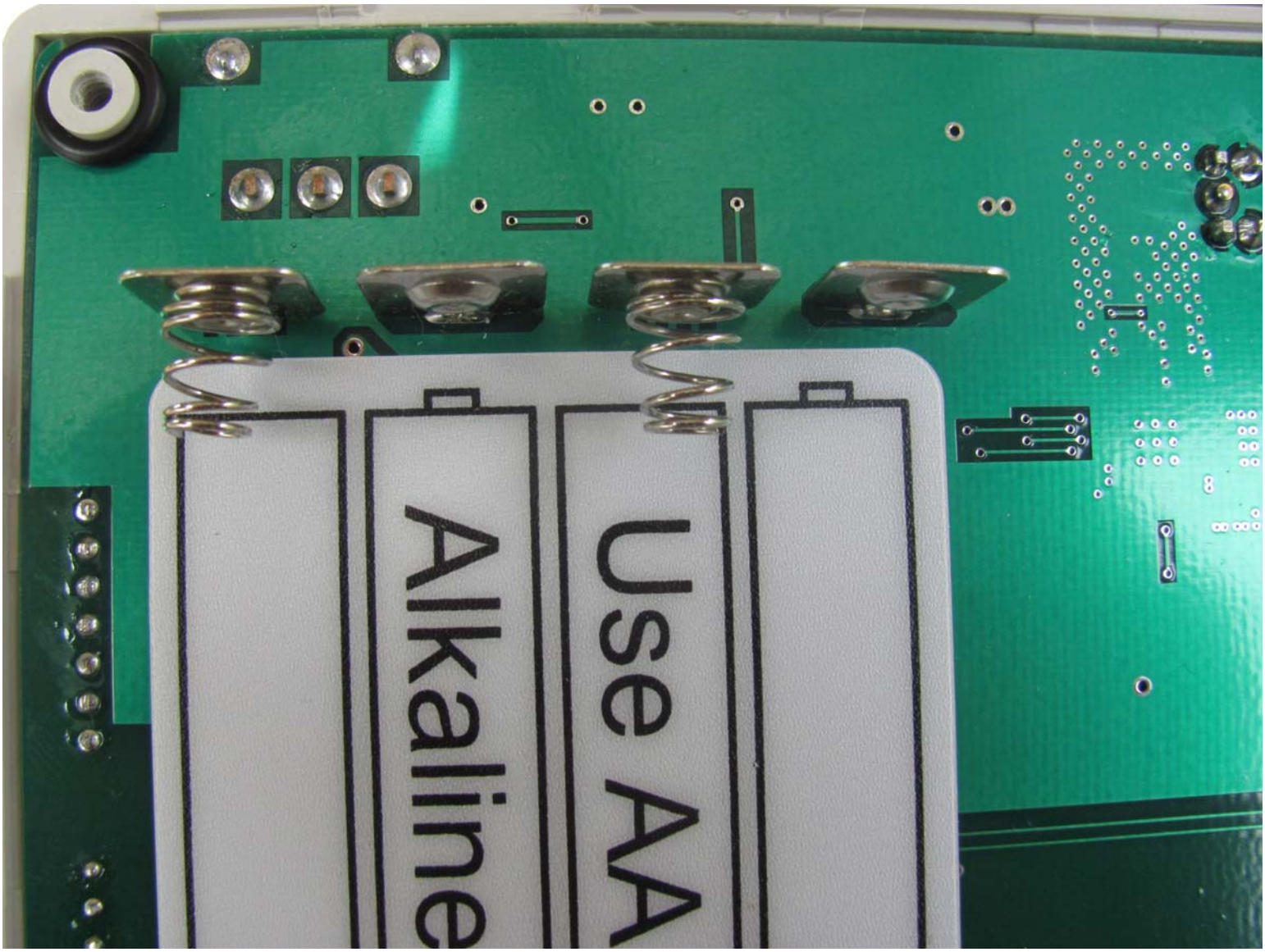
Use AA
Alkaline

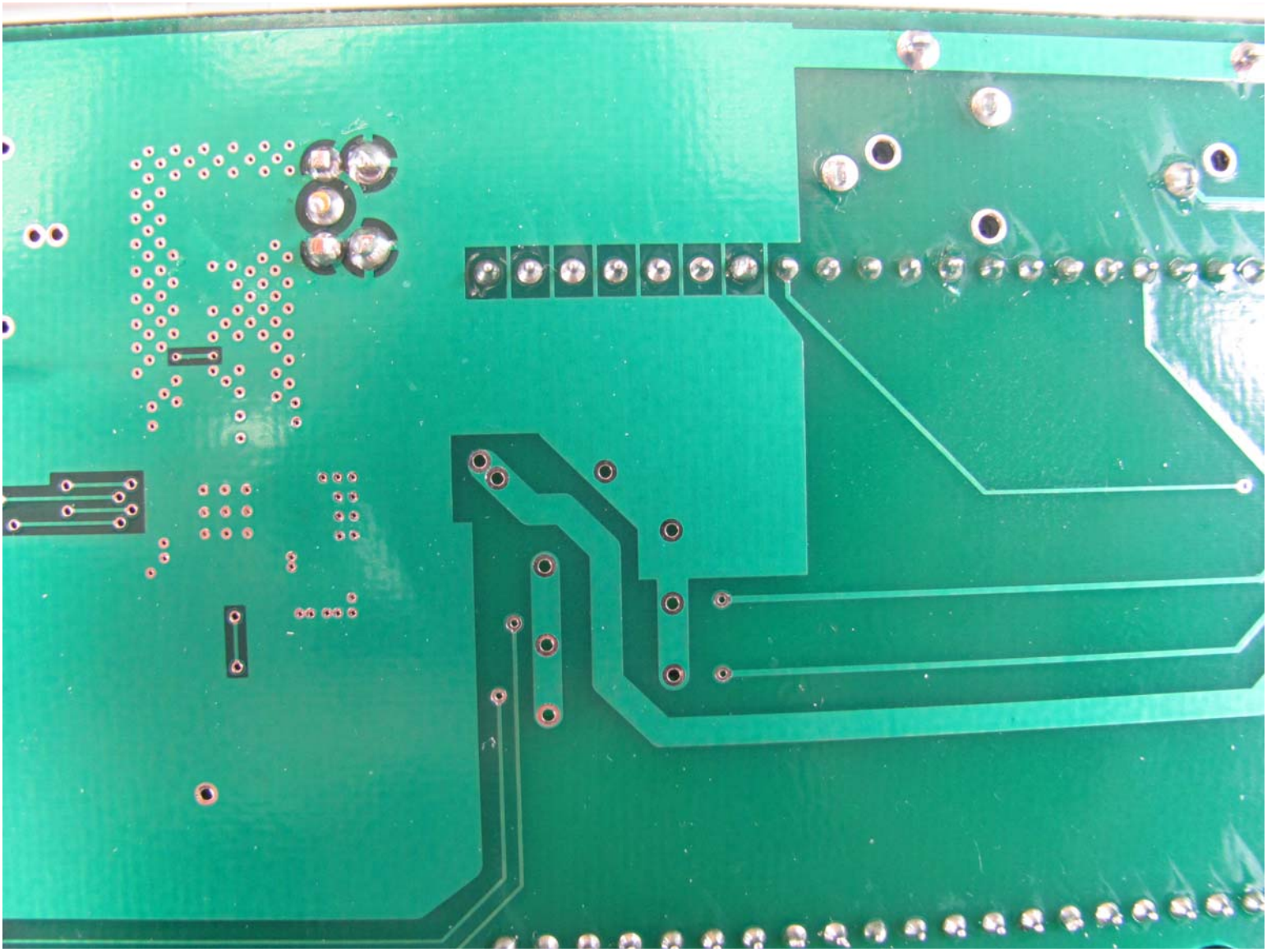

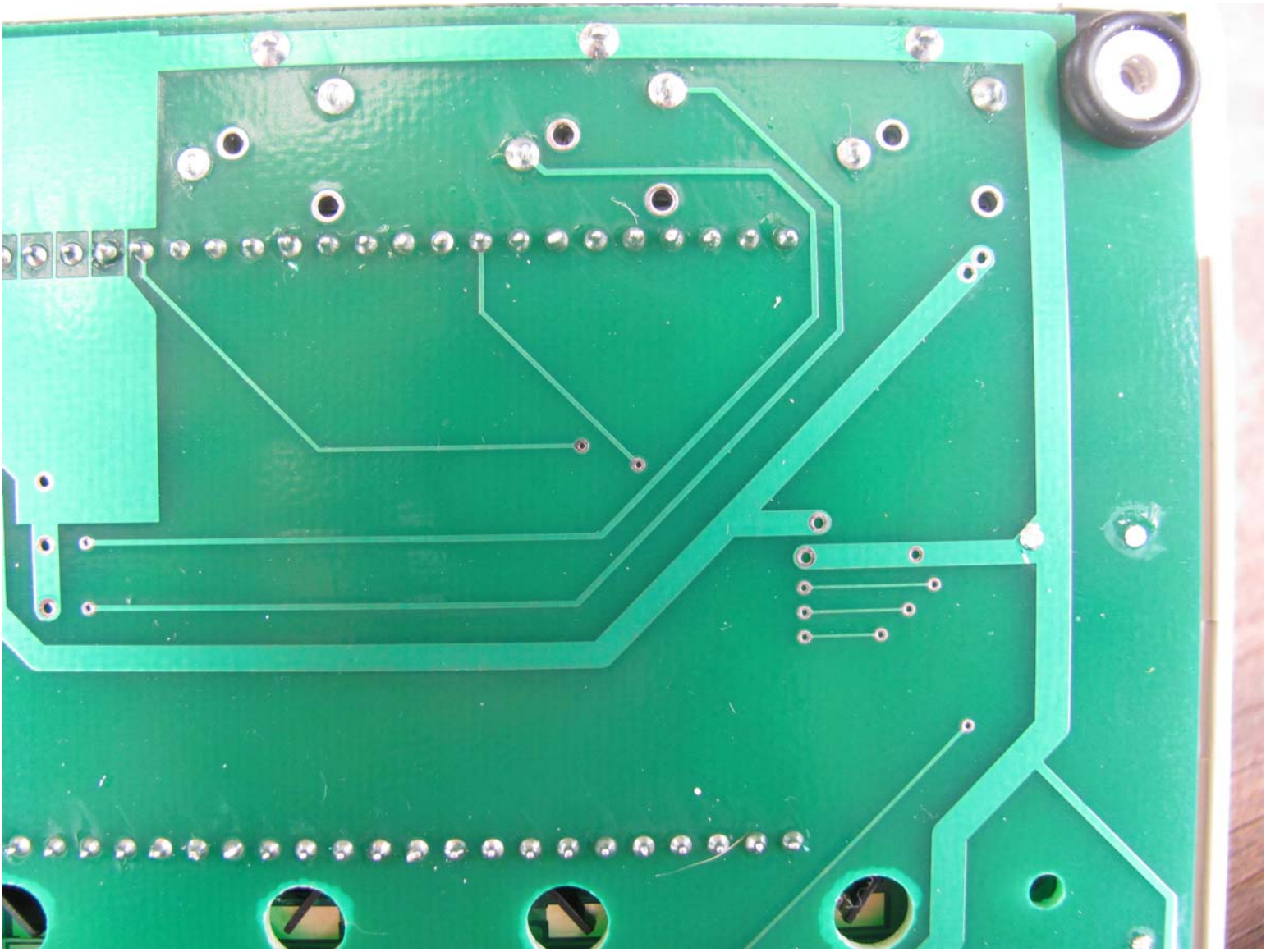

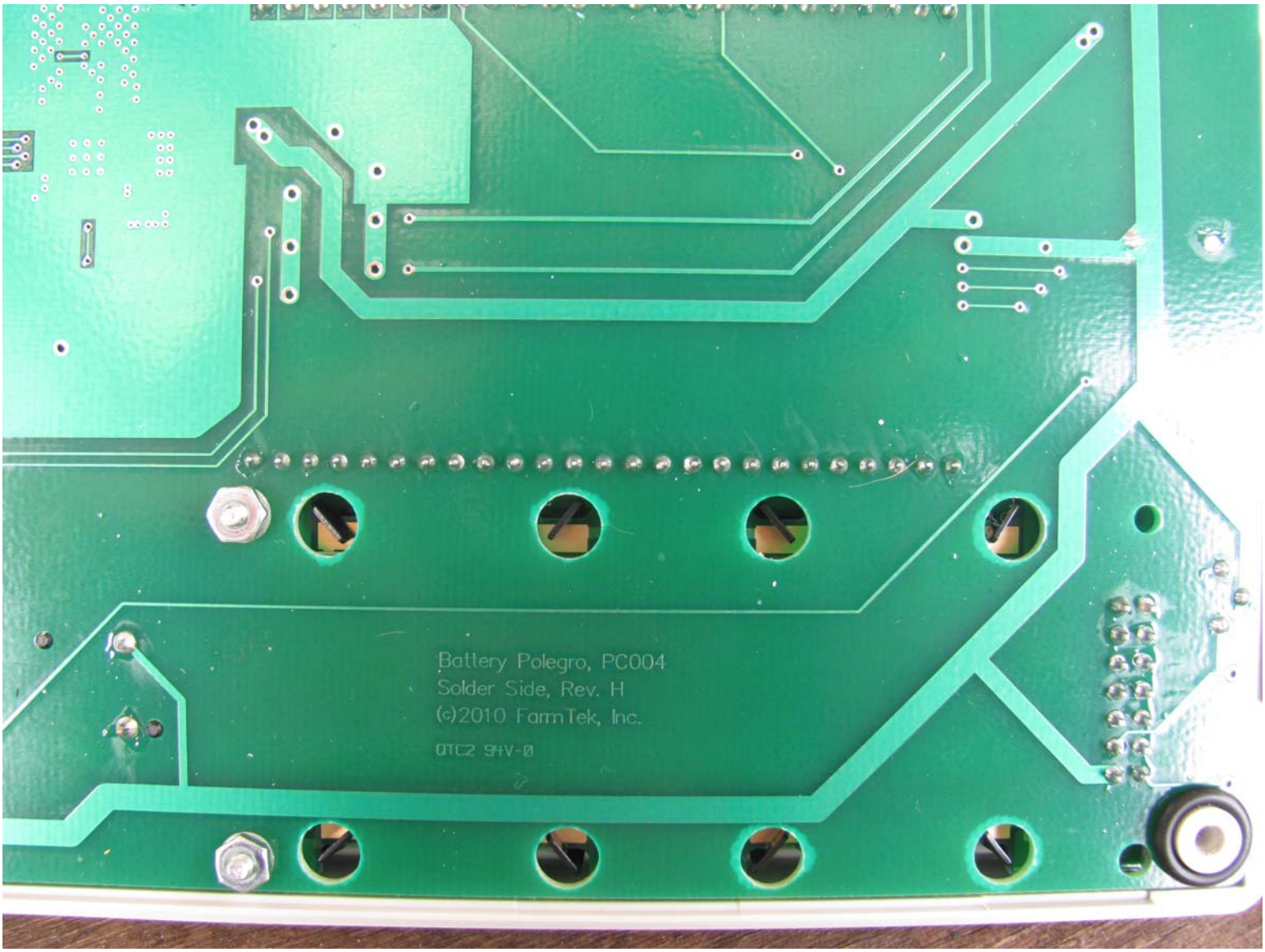
Battery Polegro, PC004
Solder Side, Rev. H
(c)2010 FarmTek, Inc.
OTC2 9HV-0

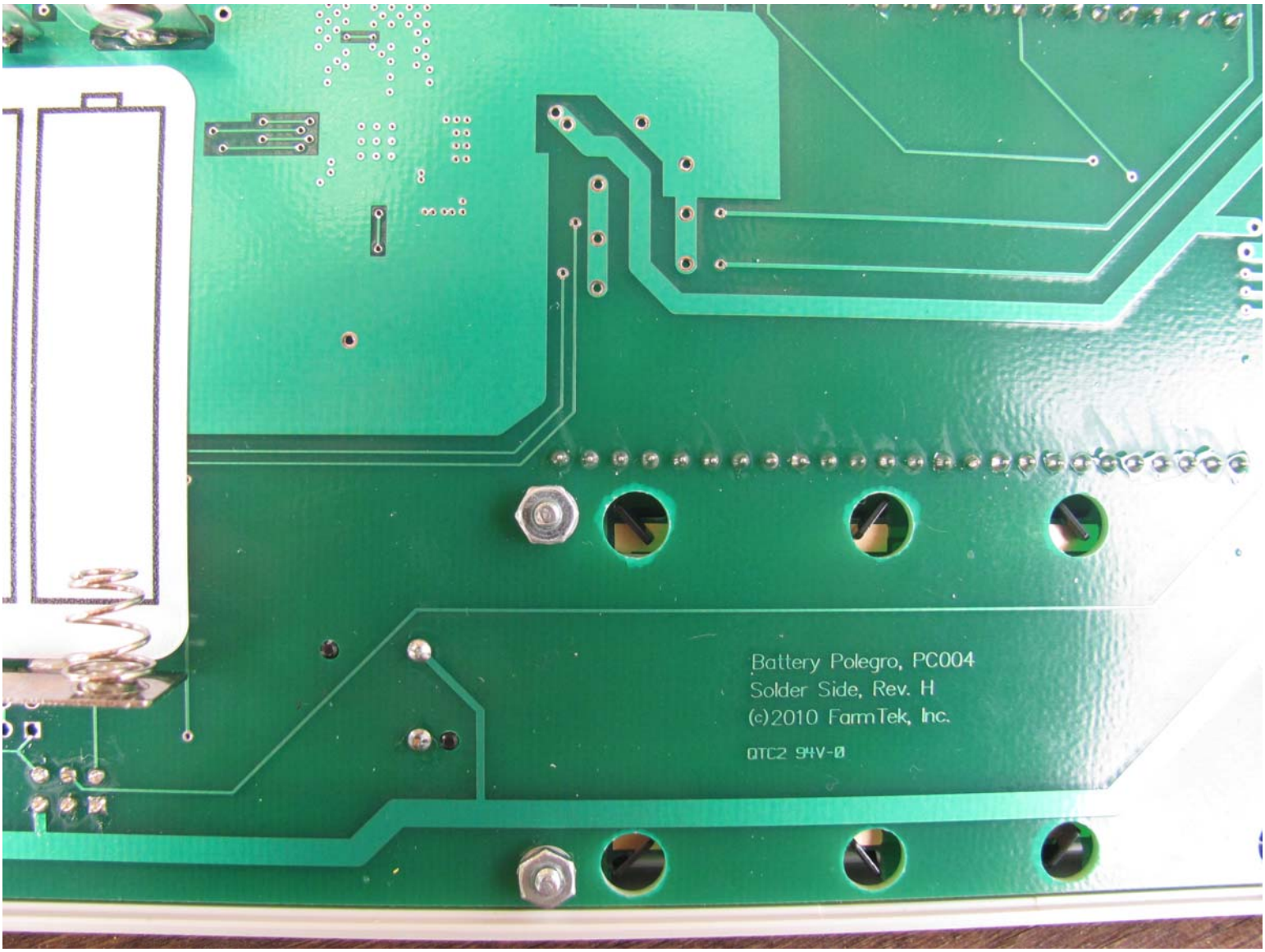
Battery Polegro, PC004
Solder Side, Rev. H
(c)2010 FarmTek, Inc.
QTC2 94V-0

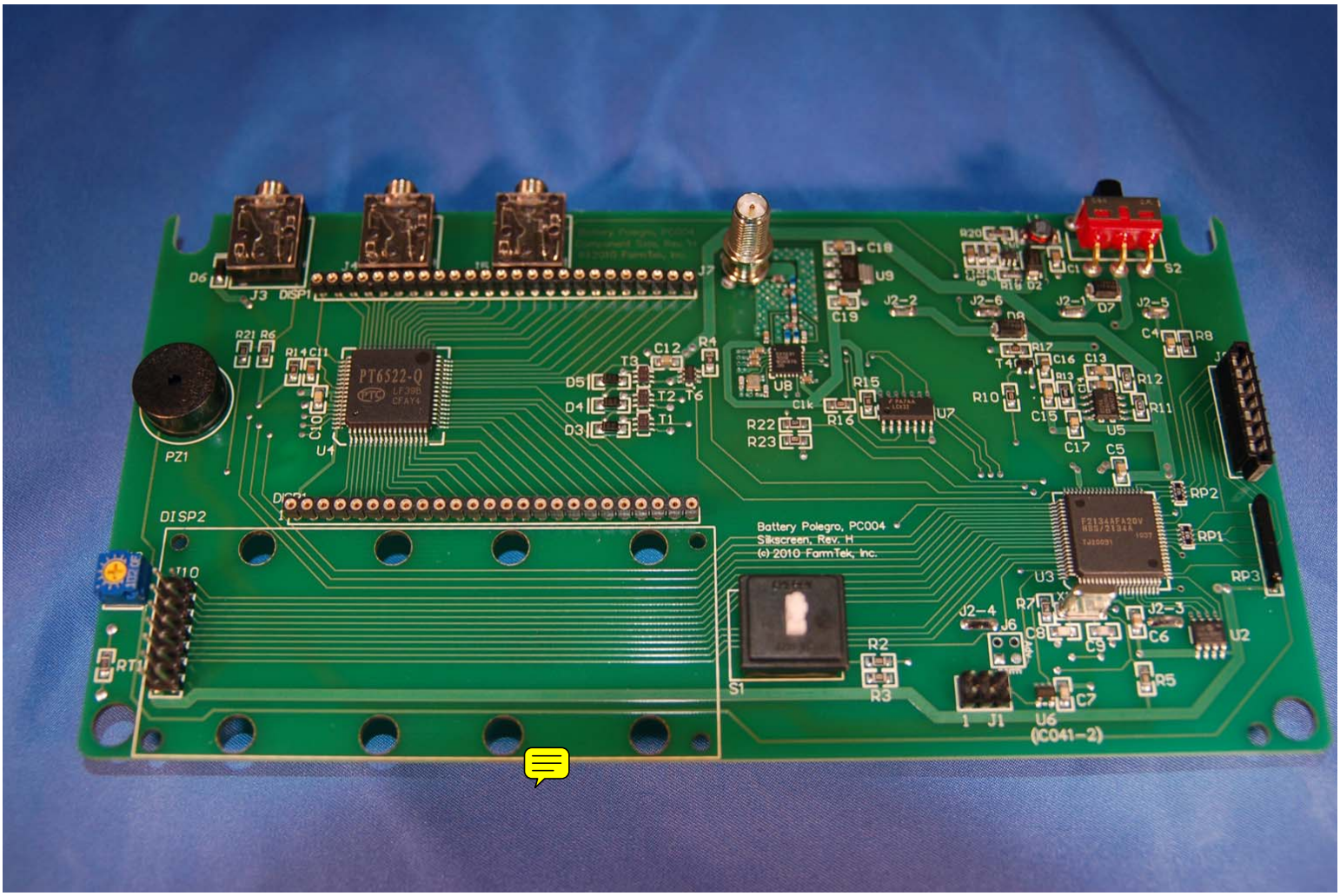
Battery Polegro, PC004
Silkscreen, Rev. H
(c) 2010 FarmTek, Inc.
PT6522-Q
DISP1
DISP2
PZ1
J3
J4
J7
S1
S2
U1
U2
U3
U5
U6
U7
U8
U9
(IC041-2)

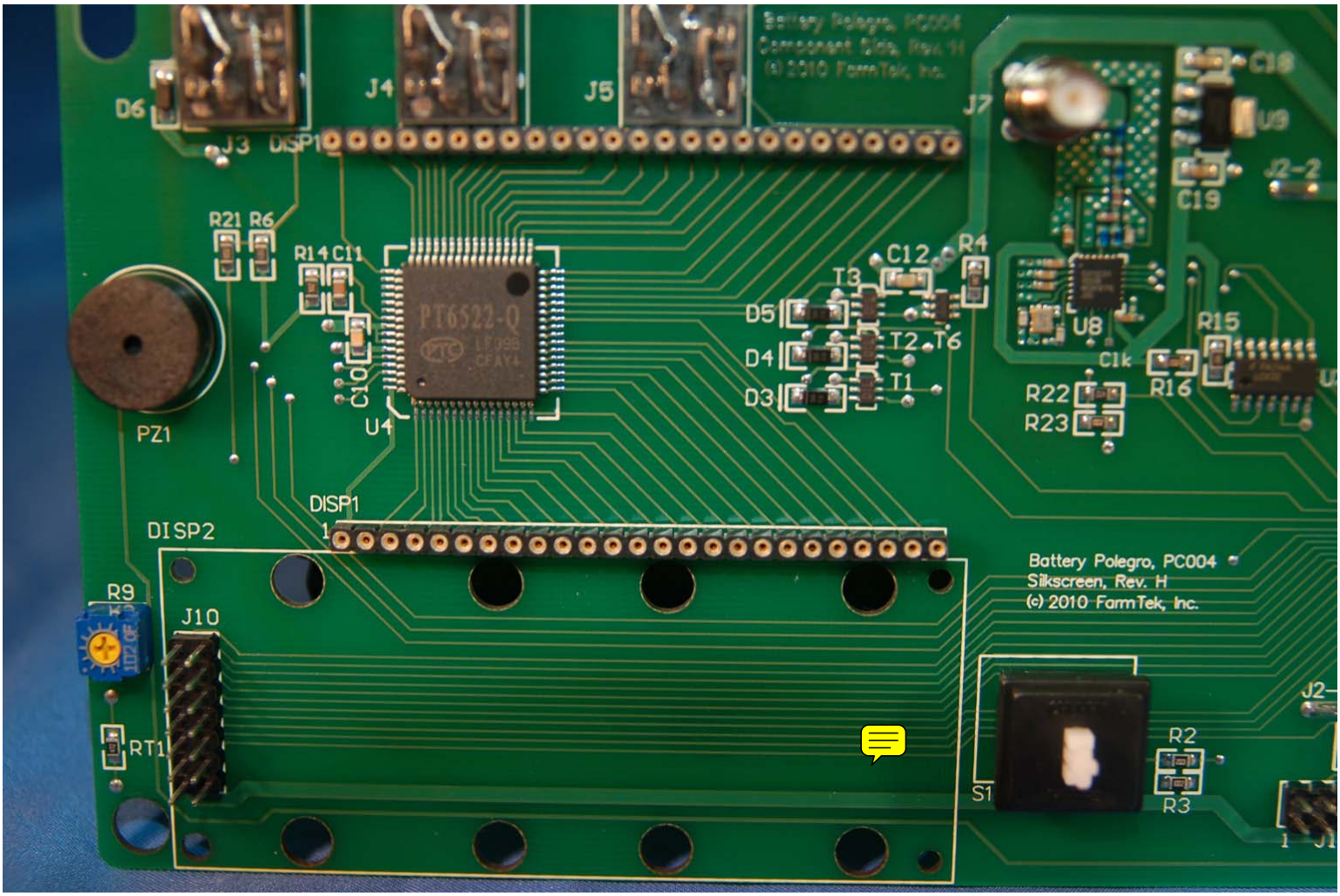
Battery Polegro, PC004
Silkscreen, Rev. H
(c) 2010 FarmTek, Inc.
D6
J3
DISP1
J4
J5
J7
C18
U9
J2-2
C19
R21
R6
R14
C11
PT6522-Q
C10
U4
PZ1
C12
R4
T3
D5
D4
D3
T2
T6
T1
U8
R15
Clk
R16
R22
R23
DISP2
DISP1
1
R9
J10
RT1
S1
R2
R3
J2-
1
J1

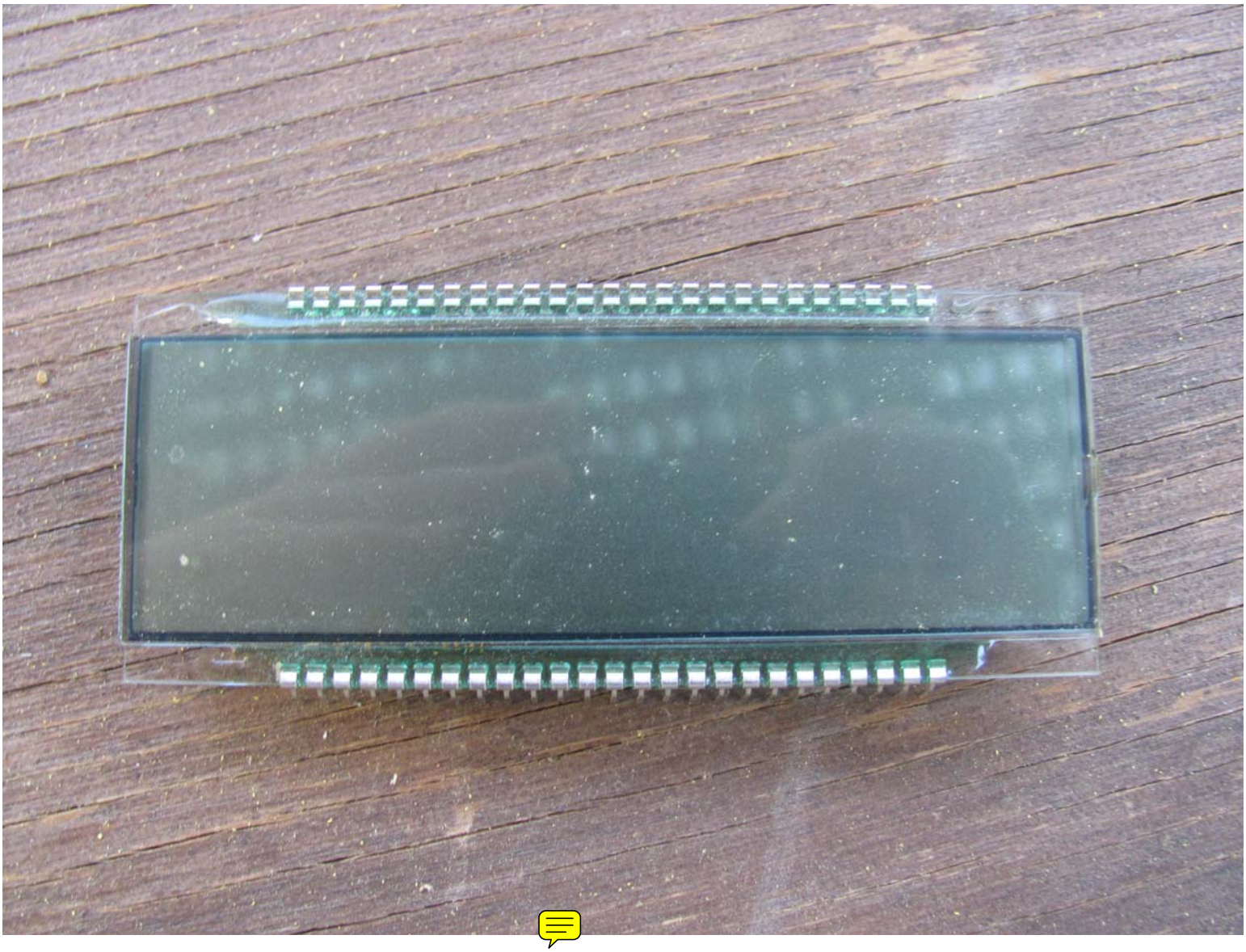

4928H