

(Introduction...chat wirelessly, max distance 100 feet, no extra fee, private chat, public chat... etc)

Content:

1. What's in box
2. Handheld setup
3. Using Riproar IM handheld access to service
4. Private chat with 2 handheld
5. Public chat with more chat than one handhelds

System requirements:

- PC with Intel Pentium III 800 MHz processor or greater
- 256 MB RAM
- At least 10 MB hard drive free space
- USB 1.1 or 2.0
- Windows XP/2000/Vista
- Requires AIM / MSN / YM account prior to using the handheld

1. What's in box

Please make sure that you have all contents before use.

Handheld x1
PC Dongle x1
Software CD x1
Instruction Manual x1

2. Handheld setup

Handheld feature :

- Using handheld to access AIM/MSN/YM service thus PC dongle. Chat wirelessly anywhere in your home. Effective distance up to 100 feet.

*Depending dongle position and wall. Distance might be varied.

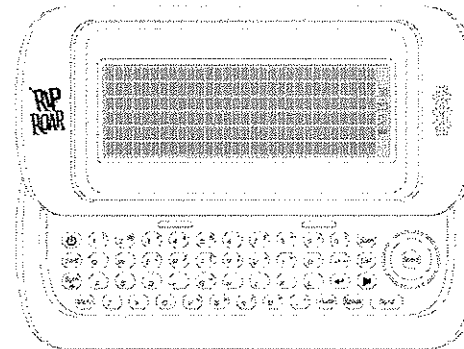

Handheld key feature:

- *QWERTY keyboard (1~9, a~z, shift, sym, enter, backspace, space)
- *Power ON Key
- *Menu key
- *4 direction key
- *Select key
- *Scan key (change to backlight control : ON/OFF/Auto)
- *List key (scan buddy on line)
- *Sound key (Enable/Disable)
- *Send key

Display feature:

Text area content 25 x 6 characters display
Upper 4 rows for display message
Lower 2 rows for display typing message



Signal: Normal not display. Icon flashing when message cannot send out



Sound: showing enable or disable



Battery: Icon steady when have power. Icon flashing when batteries voltage under 4.4V.

Setup handheld:

1. Loose the screw by screwdriver. Push to open battery door on back
2. Install 4 pcs AAA size fresh alkaline batteries and then close the door.
3. Replace and secure the battery door.
4. Press and hold power key for 3 second until welcome screen appear.

Using Riproar IM handheld access to service

1. On the handheld menu. Press "4" to go in "MENU".
2. Press "7" for enter "setup HID"
3. Input a ID for handheld. (exp: "manleymsn0")
4. Press Menu key back to main menu screen.
5. Press "1" to enter the IM chat with PC mode.
6. Please enter the base ID shown on the PC screen. (exp: "manleymsn0")
7. Press Menu key back to main menu screen.
8. Now. Connect the PC to internet.
9. Insert software CD into PC. Install software according screen instruction.
10. Connect PC dongle to available USB port.
11. After the installation completed. IM program group will be created.



12. Running your PC instant message program, double click the required IM icon for launching IM software.
 - a. For AIM user, click AIMDEMO.exe (go to AIM section)
 - b. For MSN user, click SimMsnMessage.exe (go to MSN section)
 - c. For YM user, click YMSG12.exe (go to YM section)

Using Riproar IM with MSN (Log In).

1. On the handheld. Press "1" to enter the IM chat with PC mode.(Sign In To IM Program)
2. Please enter the base ID shown on the PC screen. (Here is "manleymsn0")
3. Then press the "Enter" key.
4. Then screen will show "Base Connection..."
5. Click SimMsnMessage.exe icon for running IM software
6. Program will detect available handheld. Then the Base ID of PC dongle will show on the screen. (here is "manleymsn0").

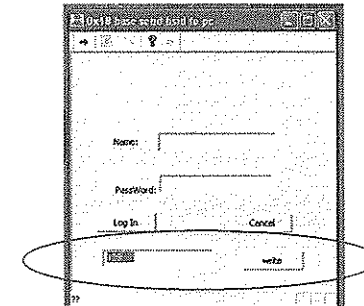

7. Input the "User Name" & "Password" of your MSN Messenger in your PC. (Eg:manleymsn001@hotmail.com), then press "Log In".

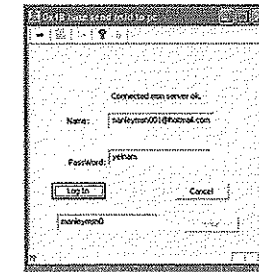

8. The MSN program will log in automatic, then screen will show

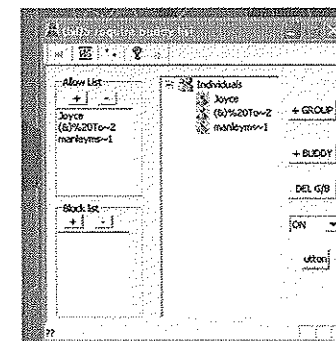

Using Riproar IM with MSN: (Log Out).

1. Press the handheld menu. Press "2" (Sign out of IM program). The screen will show out "LOGOFF". The MSN program of handheld will log out automatic.
2. Closing the MSN program of PC.

Using Riproar IM with YM:

1. On the handheld. Press "1" to enter the IM chat with PC mode.
2. Please enter the base ID shown on the PC screen. (Here is "manleymn0")
3. Then press the "Enter" key.
4. Then screen will show "Base Connection..."
5. Click YMSG12.exe icon for running IM software
6. Program will detect available handheld. Then the Base ID of PC dongle will show on the screen. (here is "manleymn0").

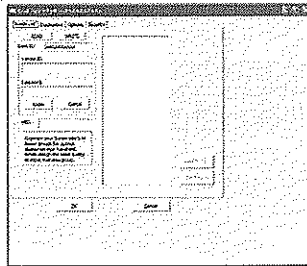

7. If base connect successfully, then screen will show the service names, and ask user to select the service run in PC.

Start IM:

1. After the PC login the account, the LCD will show the online Buddy list, you can select the buddy you want to IM to. (Here is "ericshen_e, only show the 1st 10 bytes of buddies in the LCD).

Send IM:

2. Then you can input the message you want to send to your Buddy, then press "Send" key. Here is "Hi". If you want to input some symbols, then please press "Symbol" key.

Receiving IM

If your buddy send you an message, then it will show on the LCD. (Here is 'ericshen_e: hi').

Operating IM handheld :

- up/down: use to scroll previous chat history.
- Left/right: use to move the cursor on the send text area only.
- List key: press to switch to who's online Now screen.
- Sym key: press to enter numbers or symbols shown on the keys above the letters; press once to activate symbols, press twice to lock symbols on. (Current program press once to lock, press again to unlock)
- Send key: press to send information.
- Shift key: press to enter capital letters. Press once to capitalize the next letter entered; press twice to lock caps on. (Current program press once to lock, press again to unlock ?)

3. Private chat with 2 handheld :

1. For private chat with other handheld. You need to know the other HIIID. In this mode only 2 handheld could be chating each other.
2. On the handheld. Press "3" to enter the IM chat with other handheld.
3. Then press "1" to select private chat
4. Enter the known ID
5. Start chating with other handheld.
6. When finish chat. Press Menu key to go back to main menu.

4. Public chat with more chat than one handhelds :

1. On the handheld. Press "3" to enter the IM chat with other handheld.
2. Then press "2" to select public chat.
3. Start chating with other handhelds. Within available distance. Max ?? handheld could be chat with all other handhelds.
4. When finish chat. Press Menu key to go back to main menu.

Wireless IM Instruction Manual

AGES 8+

BATTERY WARNINGS! IMPORTANT: Only adults should replace batteries.

- Use alkaline batteries is recommended.
- Do not use rechargeable batteries.
- Non-rechargeable batteries are not to be recharged.
- Do not mix old and new batteries.
- Do not mix alkaline, standard (carbon-zinc), or rechargeable (nickel-cadmium) batteries.
- Only batteries of the same or equivalent type as recommended are to be used.
- Batteries are to be inserted with the correct polarity.
- Exhausted batteries are to be removed from the toy.
- The supply terminals are not to be short-circuited.
- Please keep this information for future reference.
- Remove batteries from the product before extended storage.

Using a DC transformer instead of Battery power:

It is possible to use a transformer to replace the battery power. Use a 6V d.c. 600mA transformer with a 1.3 mm plug. These can be found at an electronic store such as Radio Shack.

Plug the transformer into the DC jack and connected to a wall socket. Then use the handheld as normal.

Power Supply (optional)

The use of external adaptor not specifically designed for the IM is not recommended or guaranteed by the manufacturer, any loss, damage or injury due to the improper use at the IM is not liable by ToyQuest or distributor of this product. PLEASE USE AT YOUR OWN DISCRETION.

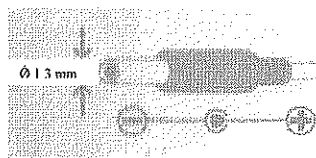

Wireless IM Instruction Manual

AGES 8+

This device complies with Part 15 of the FCC Rules. Operation is subject to the following two conditions: (1) This device may not cause harmful interference, and (2) This device must accept any interference received, including interference that may cause undesired operation.

Warning: Changes or modifications to this unit not expressly approved by the party responsible for compliance could void the user's authority to operate the equipment.

NOTE: This equipment has been tested and found to comply with the limits for a Class B digital device, pursuant to Part 15 of the FCC Rules. These limits are designed to provide reasonable protection against harmful interference in a residential installation. This equipment generates, uses and can radiate radio frequency energy and, if not installed and used in accordance with the instructions, may cause harmful interference to radio communications.

However, there is no guarantee that interference will not occur in a particular installation. If this equipment does cause harmful interference to radio or television reception, which can be determined by turning the equipment off and on, the user is encouraged to try to correct the interference by one or more of the following measures:

- ☐ Reorient or relocate the receiving antenna.
- ☐ Increase the separation between the equipment and receiver.
- ☐ Connect the equipment into an outlet on a circuit different from that to which the receiver is connected.
- ☐ Consult the dealer or an experienced radio/TV technician for help.

FCC ID: NS634727-1-900 (For Handheld)
FCC ID: NS634727-2-900 (For Dongle)
Toy Quest
Los Angeles, CA 90064
www.toyquest.com
Made In China
Model No:34727