+5V
GND
01715-2
IF
354-1
GND
LED1
MW1
LED2
CE2
SW1
PYRO1
ON
CE1
MOV1
RL1
TB1
ALARM
+
−
TAMPER

IR-TEC
360° Ceiling Mount Dual-Tech
Motion Detector
Model: DP-363
Power input: 9~16 VDC
Current drain: 17mA at 12 VDC
Mounting height: 2.4~3.6m
Alarm output: N.C/N.O selectable
IR-TEC INTERNATIONAL LTD.
MADE IN TAIWAN
OK

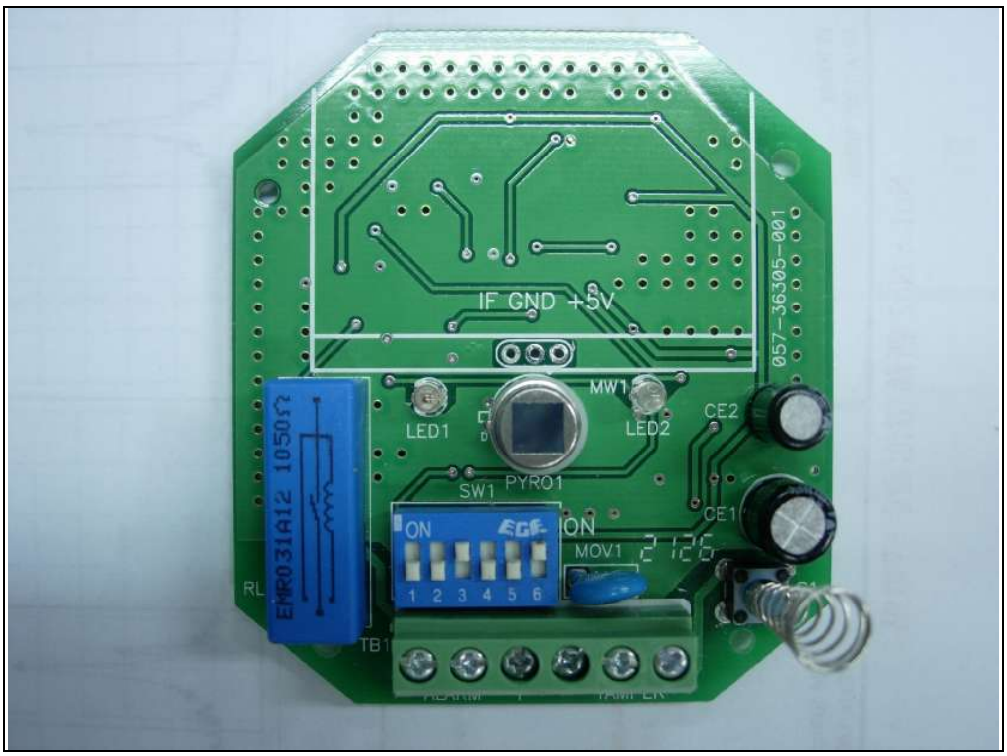
IF GND +5V
057-36305-001
MW1
LED1
LED2
CE2
PYRO1
SW1
CE1
ON
MOV1
RL
TB1

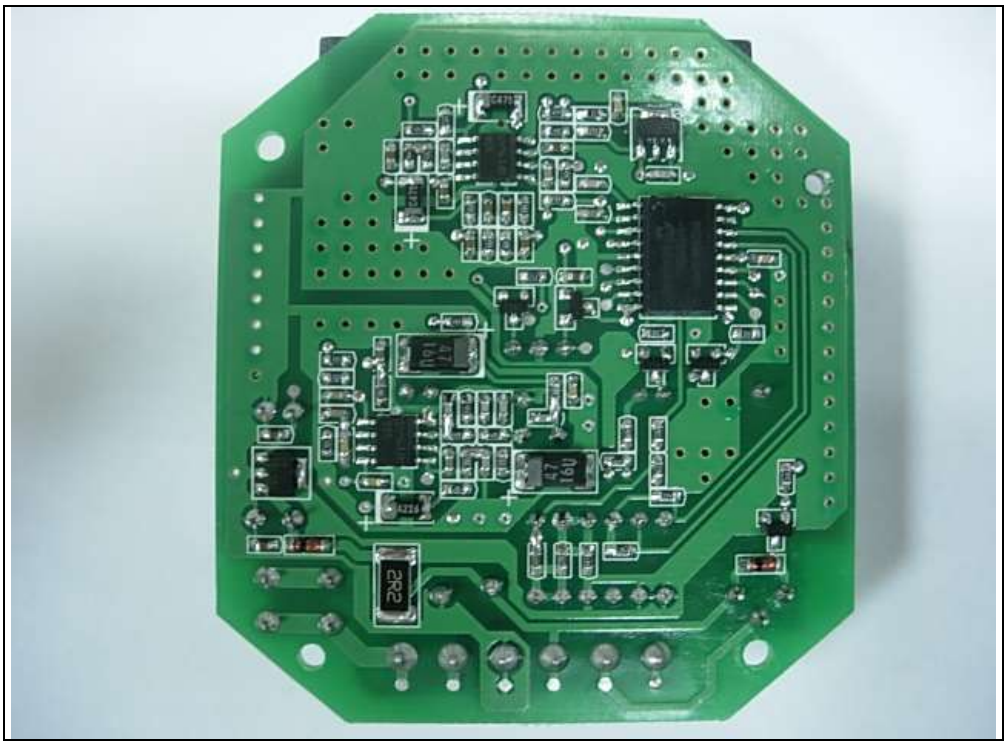

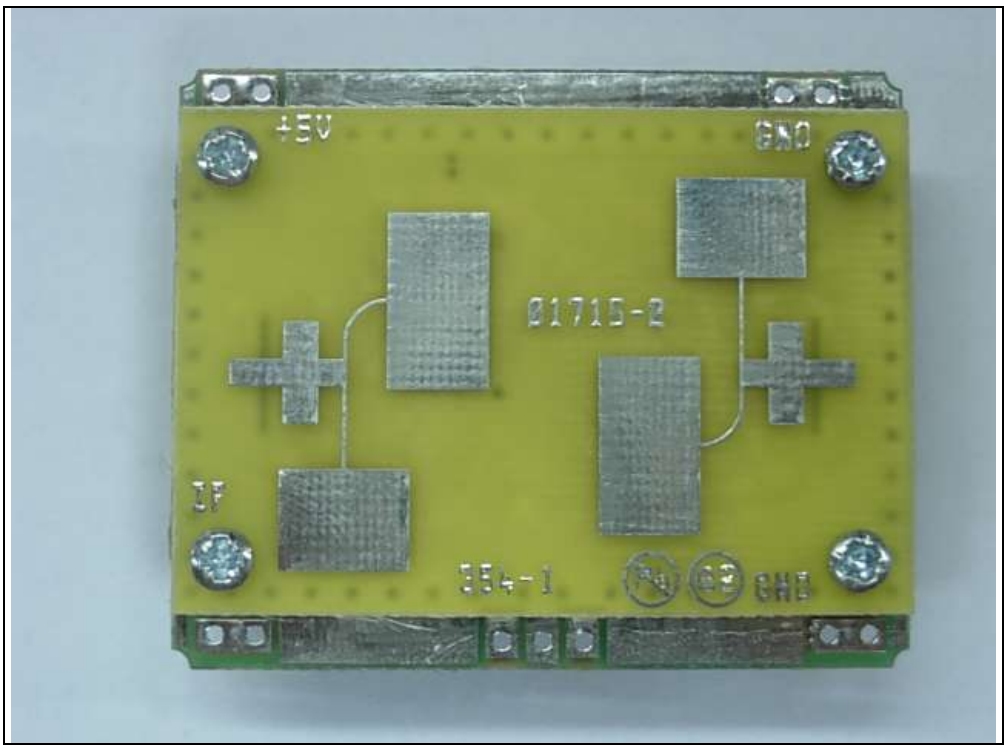
+5V
GND
01715-2
IF
354-1
GND

C920810
01-457-1607-
AS720810