CONSTRUCTION PHOTOS OF EUT

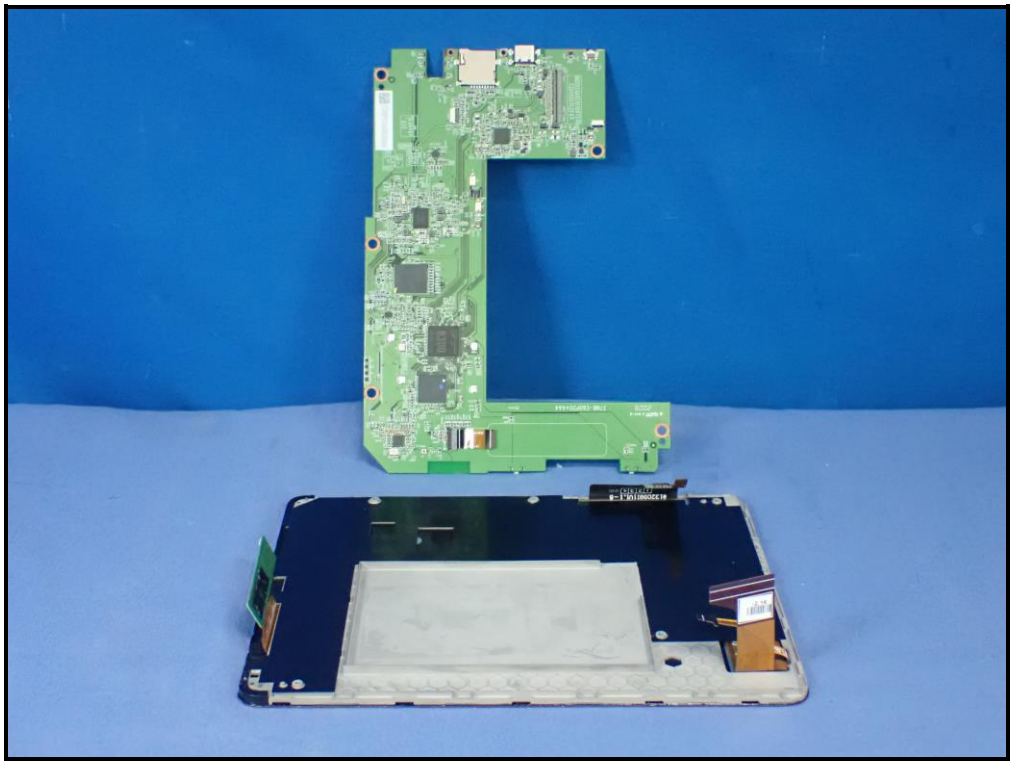

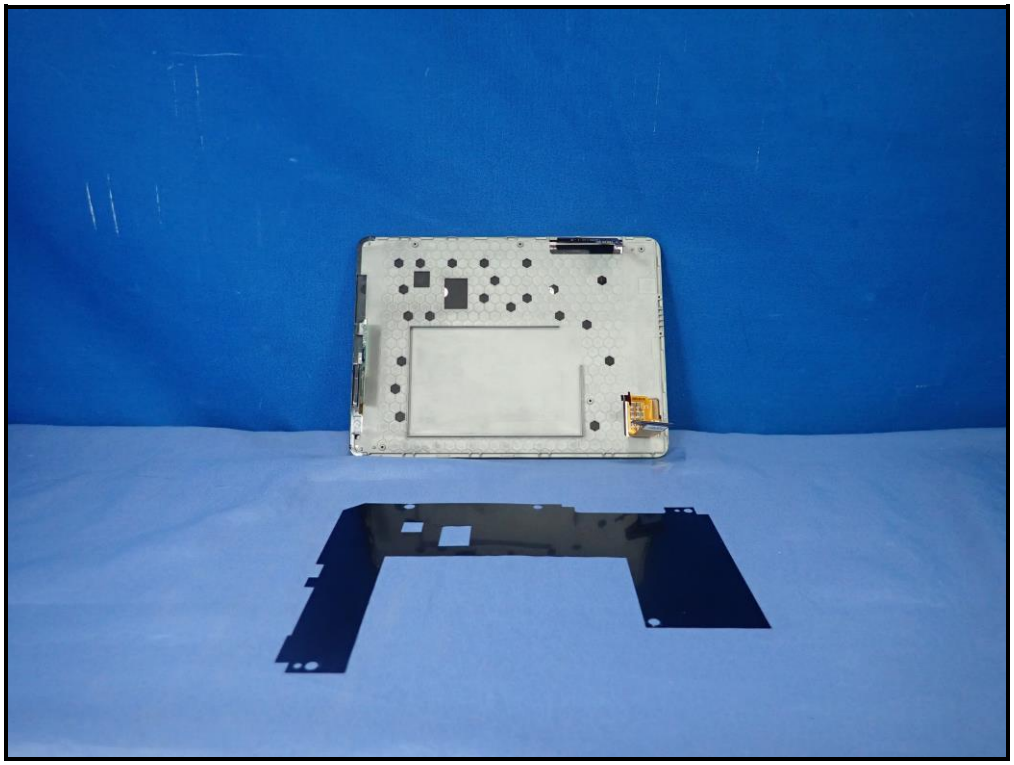

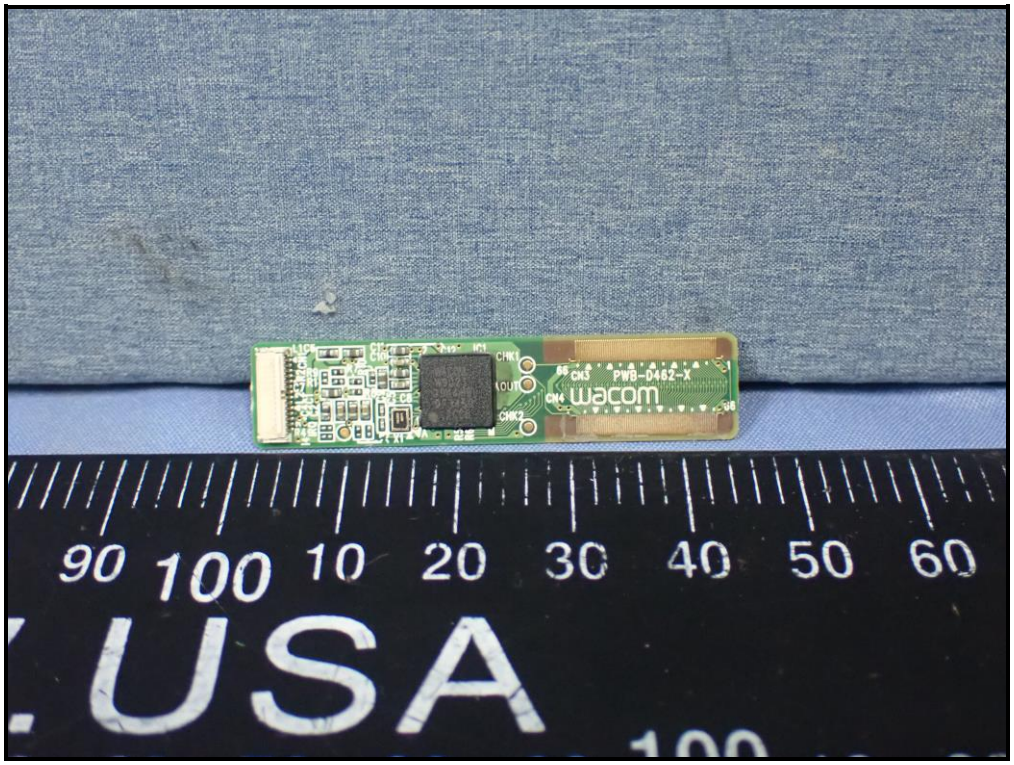
PWB-D462-X
wacom
90 100 10 20 30 40 50 60
USA

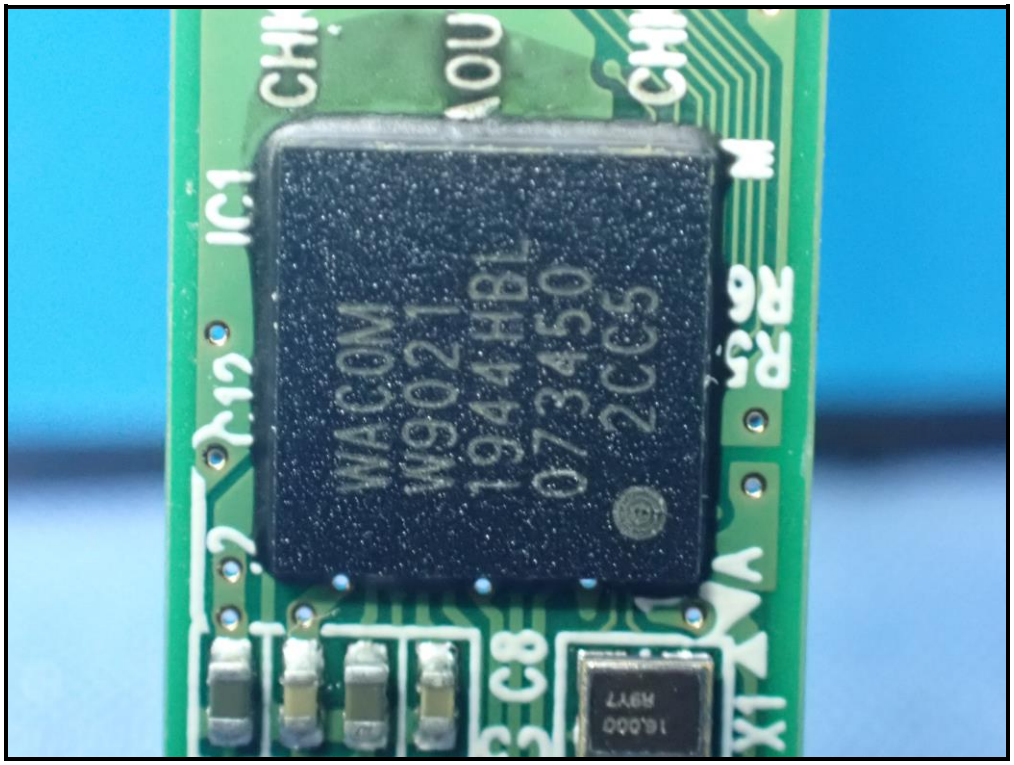
IC1
WACOM
W9021
1944HBL
073450
2C65
C8
X1
16.000
W97

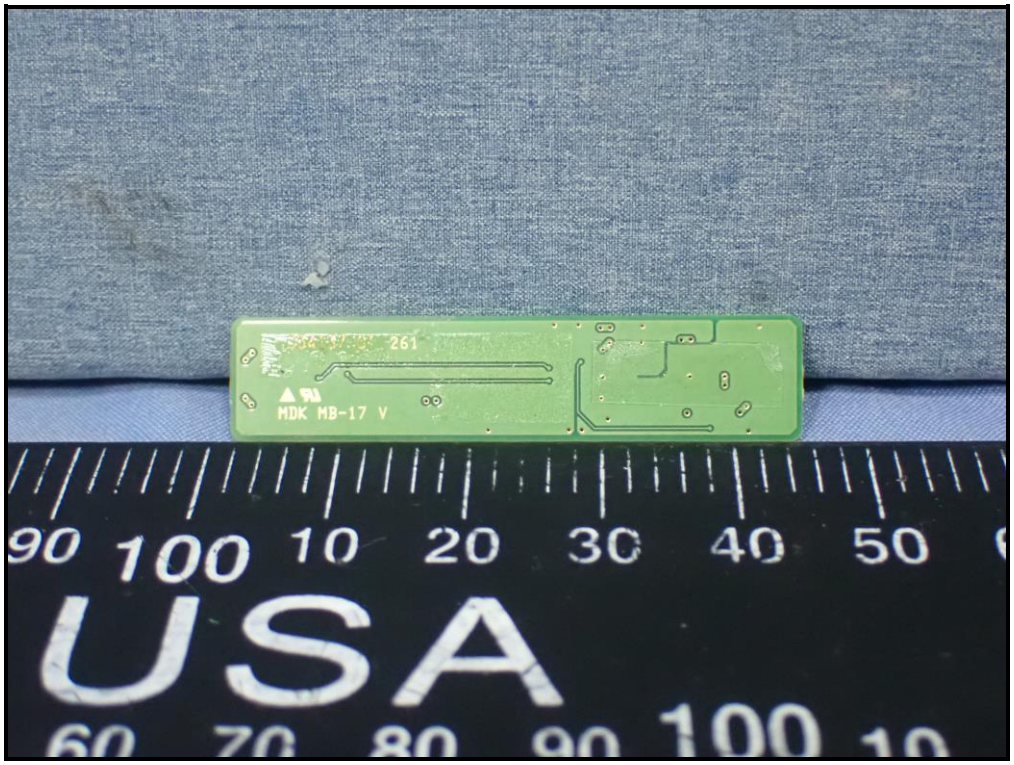
261
MDK MB-17 V
90 100 10 20 30 40 50
USA
60 70 80 90 100 10

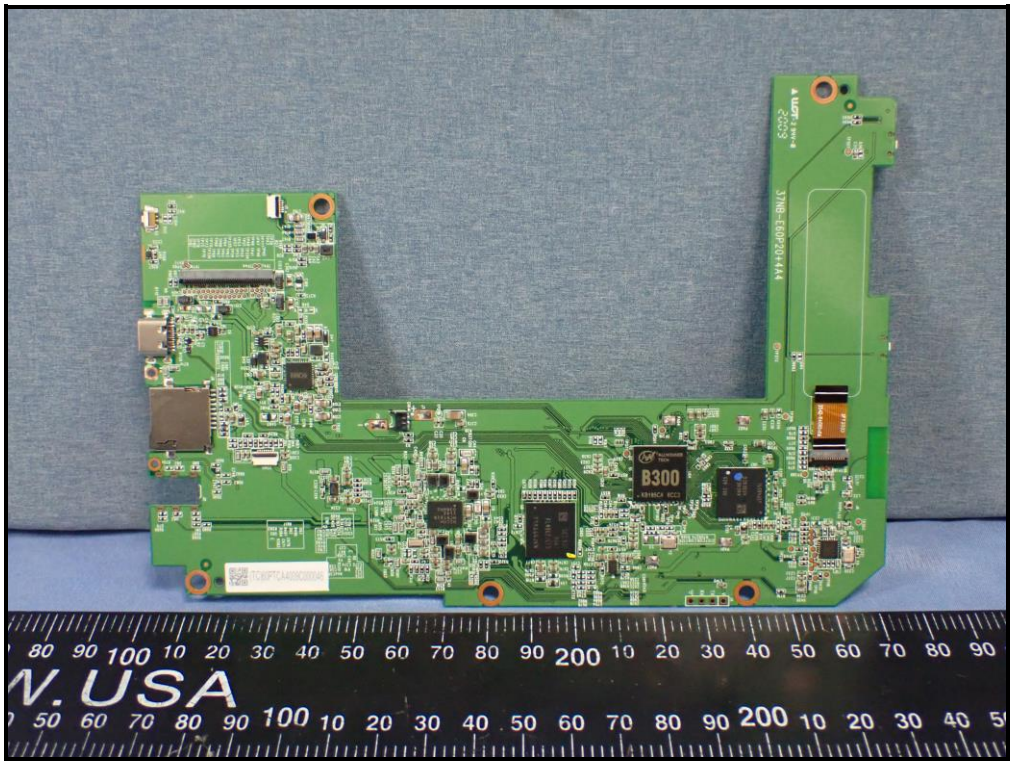
B300

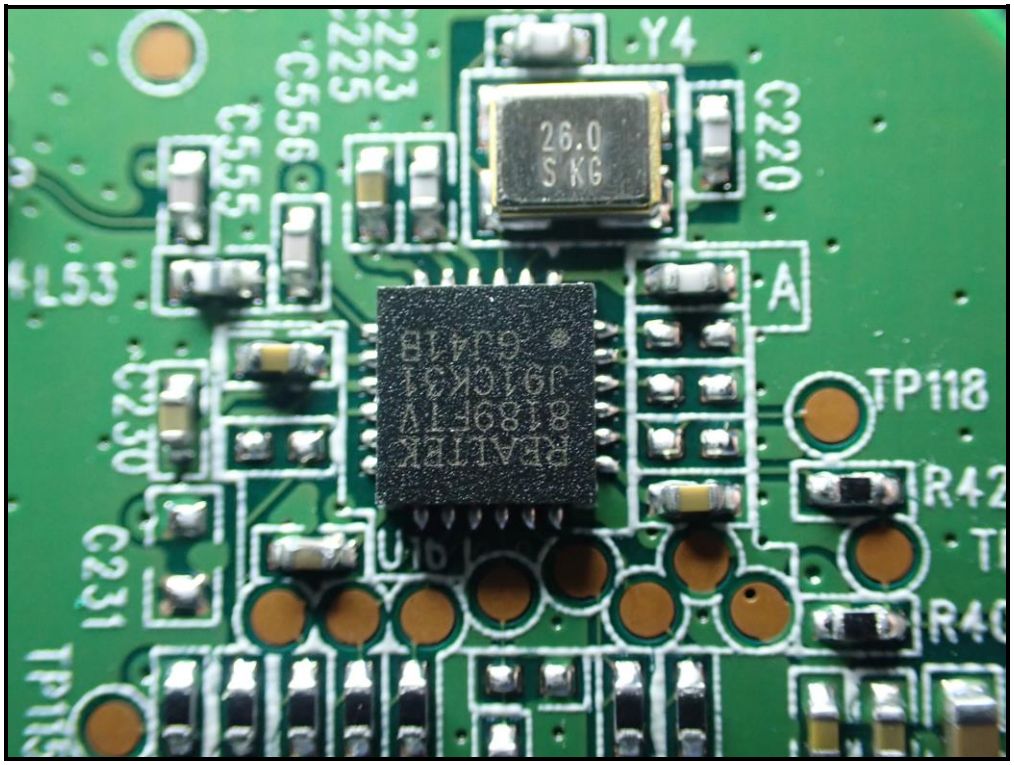
Y4
26.0
S KG
C220
C555
C556
L53
A
TP118
C230
C231
R42

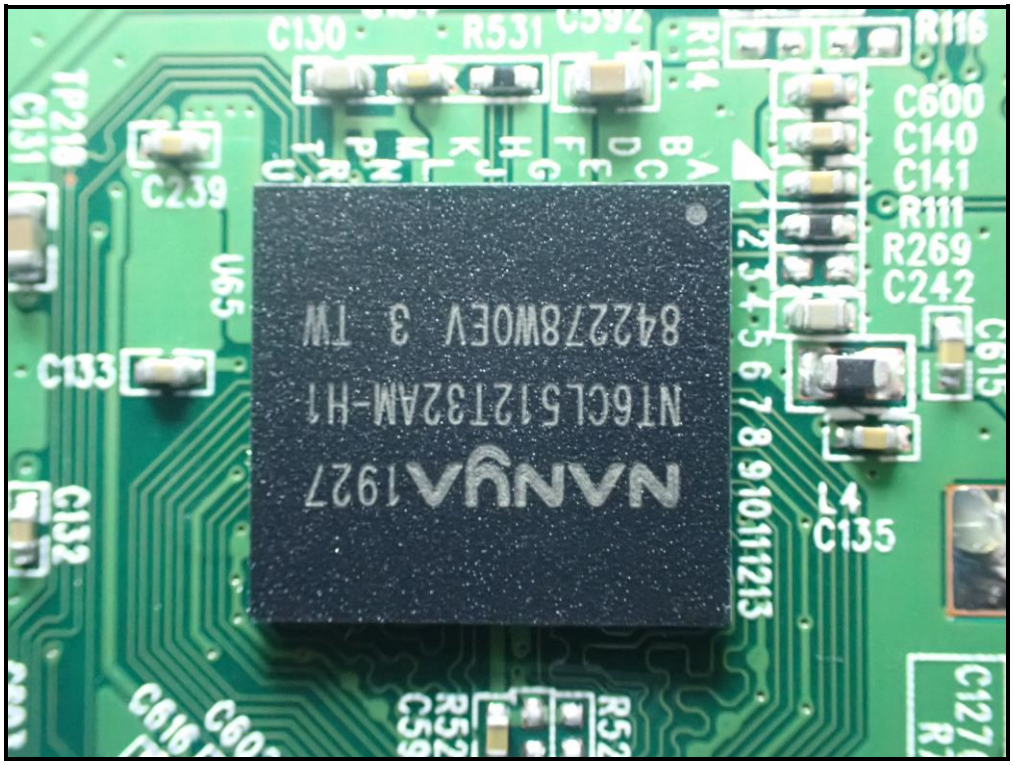
C130
R531
C592
R114
R116
C600
C140
C141
R111
R269
C242
C615
TP210
C131
C239
U65
C133
C132
L4
C135
NANYA 1927
N16CL512132AM-H1
842278WOEV 3 TW
C127

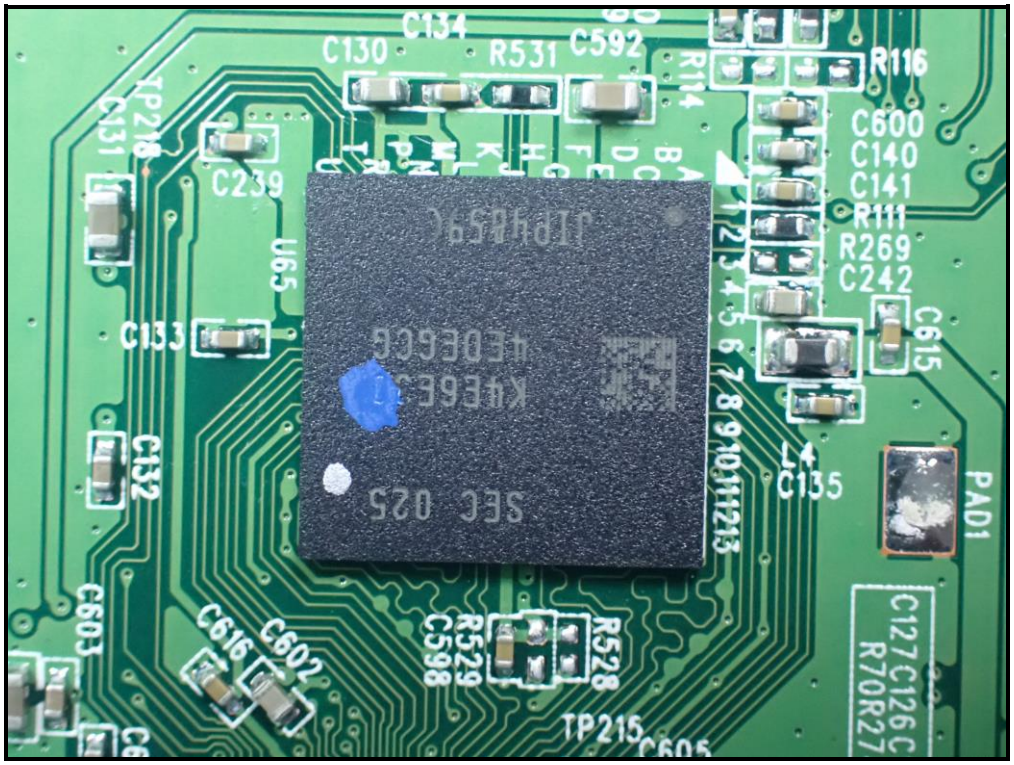
C134
C130
R531
C592
R114
R116
C600
C140
C141
R111
R269
C242
C615
TP218
C131
C239
U65
C133
C132
L4
C135
PAD1
C603
C616
C602
R529
C598
R528
TP215
C605
C127 C126 C
R70R27

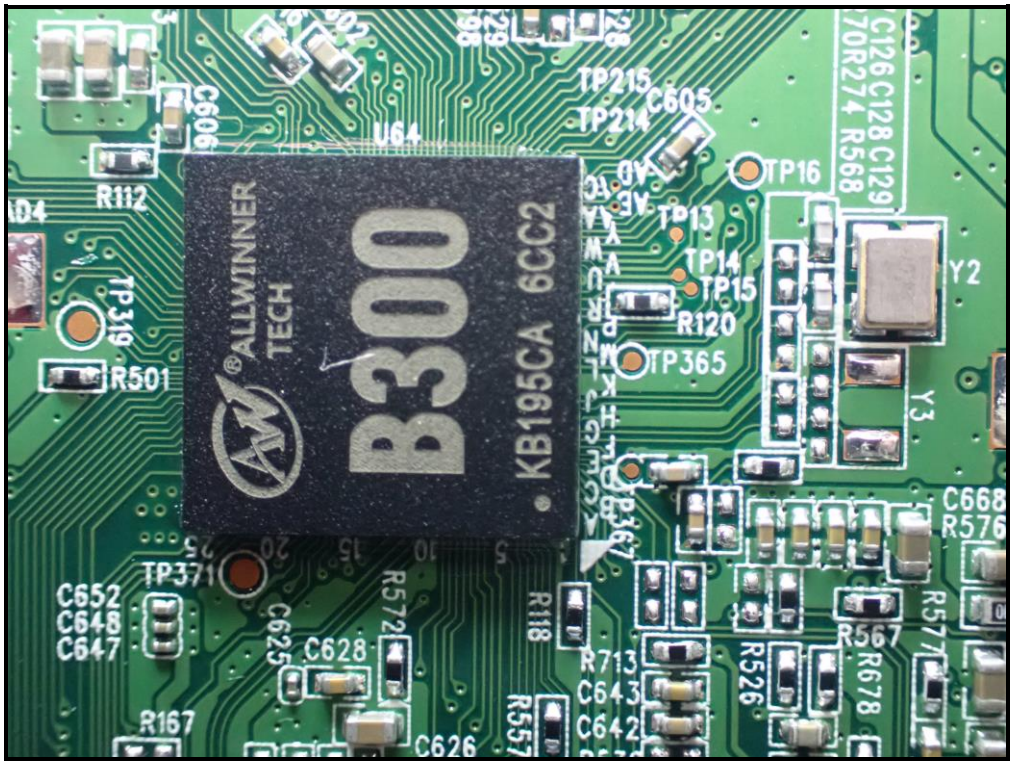
ALLWINNER TECH
B300
KB195CA 6CC2
TP215
TP214
C605
U64
TP16
TP13
TP14
TP15
R120
TP365
Y2
Y3
R112
TP319
R501
TP371
C652
C648
C647
C625
C628
R572
R118
R713
C643
C642
R526
R567
R678
C668
R576
R167
C626

SEC 931
B041
KLMBG2JETD
S9815GJKN
R712
C656
C655
C685
R681
C756
C759
C751
C753
C674
C676
R598
L54
R594
R595
R593
R588
R592
R587
R591
R586
R590
R589
C673
U6
R711
C672
C677
R599
C679
R718

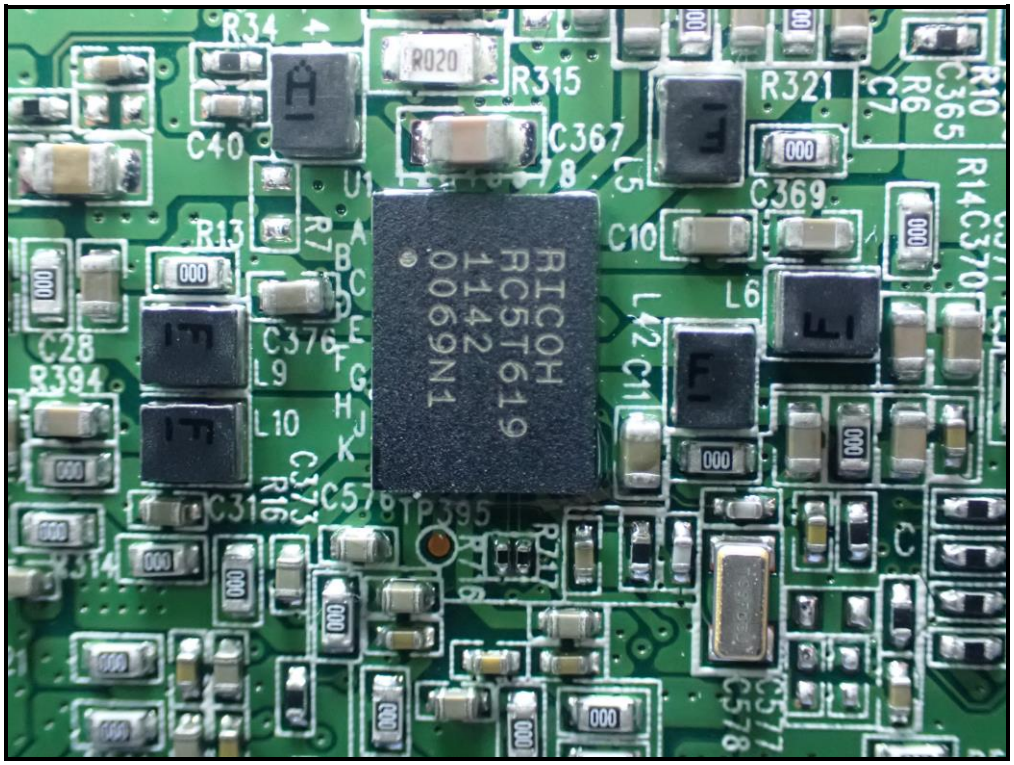
R34
R020
R315
R321
C40
C367
C369
C365
R14
C370
R13
C10
L6
C28
R394
C376
L9
L10
C373
R16
C316
TP395
RICOH
RC5T619
1142
0069N1

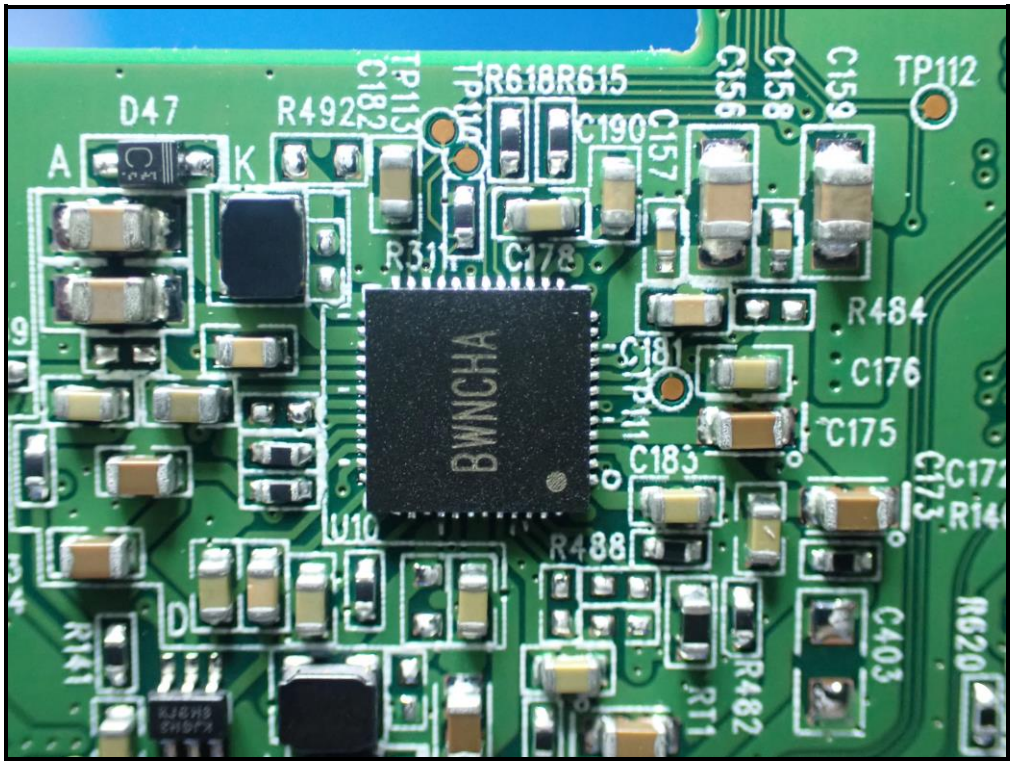
D47
A
K
R492
TP113
C182
R618R615
C190
C157
C156
C158
C159
TP112
R311
C178
R484
C176
C175
C183
C173
R488
R141
R482
R620
C403
BWNCHA

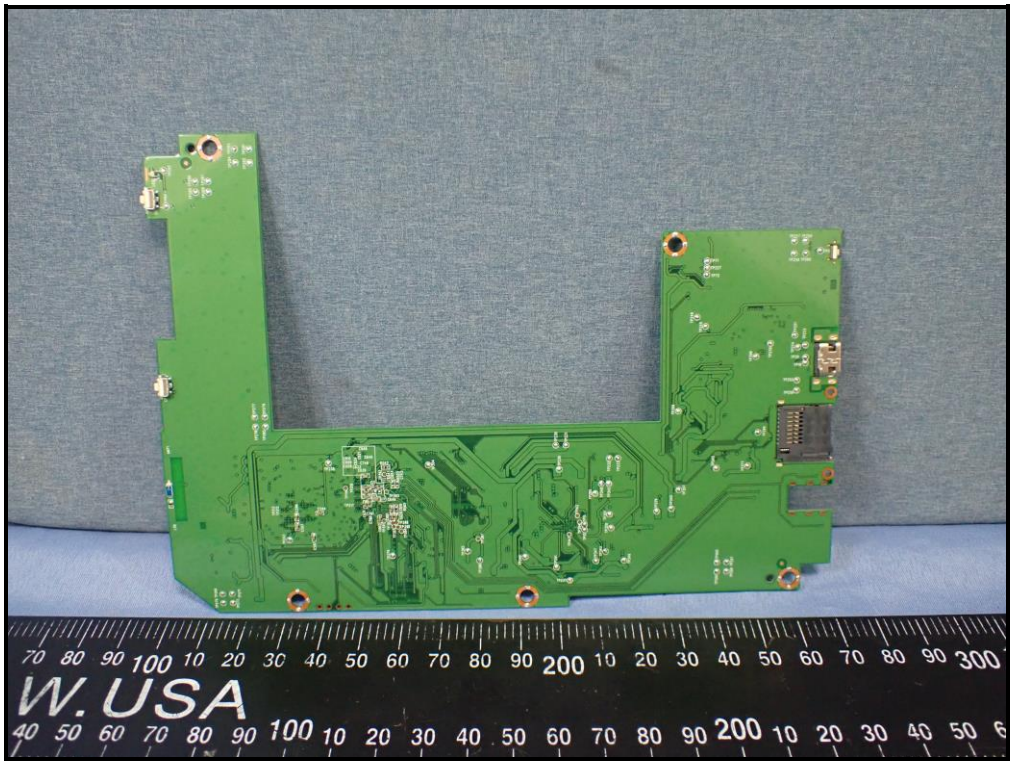
W. USA

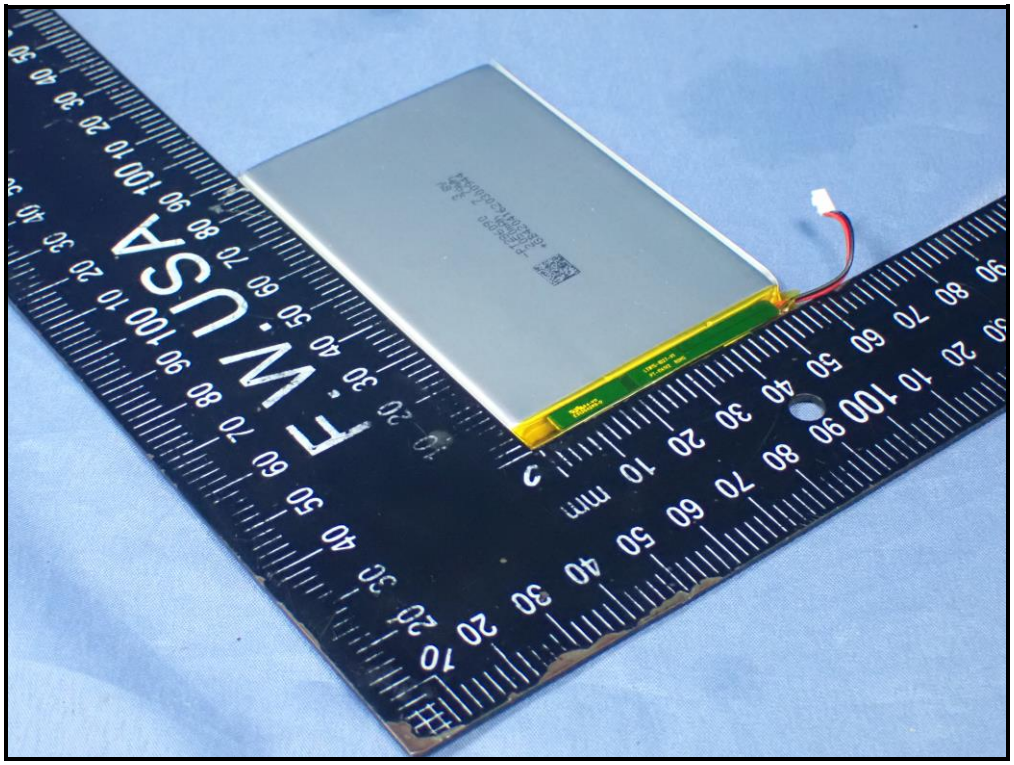
W. USA

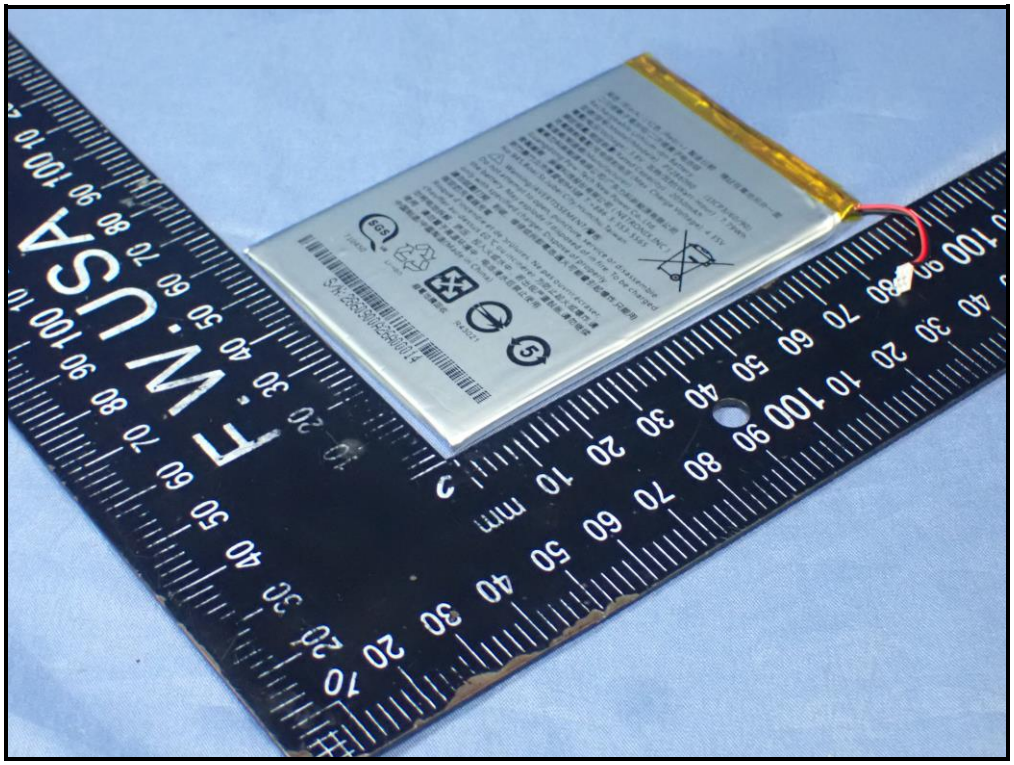

黑色 /Black(-) 紅色 /Red(+) 製造日期：標註在電池另外一面
二次鋰離子電池組/二次锂离子电池组
Rechargeable Lithium-ion Battery
型號/型号(Model/Modèle)：PT286090 (1ICP3/60/90)
電壓/电压(Voltage): 3.8V 瓦時/瓦时(Watt-Hour)：7.79Wh
額定容量/额定容量(Rated Capacity)：2050mAh
充電限制電壓/充电限制电压 (Max Charge Voltage): 4.35V
製造商/制造商(Manufacturer)：
廣東力科新能源有限公司/广东力科新能源有限公司
Guangdong Pow-Tech New Power Co.,Ltd.
委製廠商：振曜科技股份有限公司（NETRONIX,INC）
新竹縣竹北市博愛街945號 T:+886-3-553-5565
No 945,Boai St,Jubei City.Hsinchu,Taiwan
Warning/AVERTISSEMENT/警告:
Do not attempt to open, puncture, service or disassemble the battery. May explode if disposed of in fire. To be charged only with specified charger. Dispose of properly .
請勿試圖打開、刺破、維修或拆卸電池,遇火可能會引起爆炸,只能用指定的充電器充電.
Risque d'incendie et de brûlures. Ne pas ouvrir,écraser, chauffer au-dessus 60 ℃ ou incinérer. 为防止起火或爆炸,请勿将电池拆解，挤压，投入火或水中，若出现严重鼓胀,请勿继续使用，请勿置于高温环境中，电池浸水后禁止使用.
中国制造/中國製造(Made in China)
SGS
710450
Li-ion
廢電池請回收
R43021
5
S/N:2860900A26A00014

-PT286090 3.8V
2050mAh 7.79Wh
+GB42041620300944

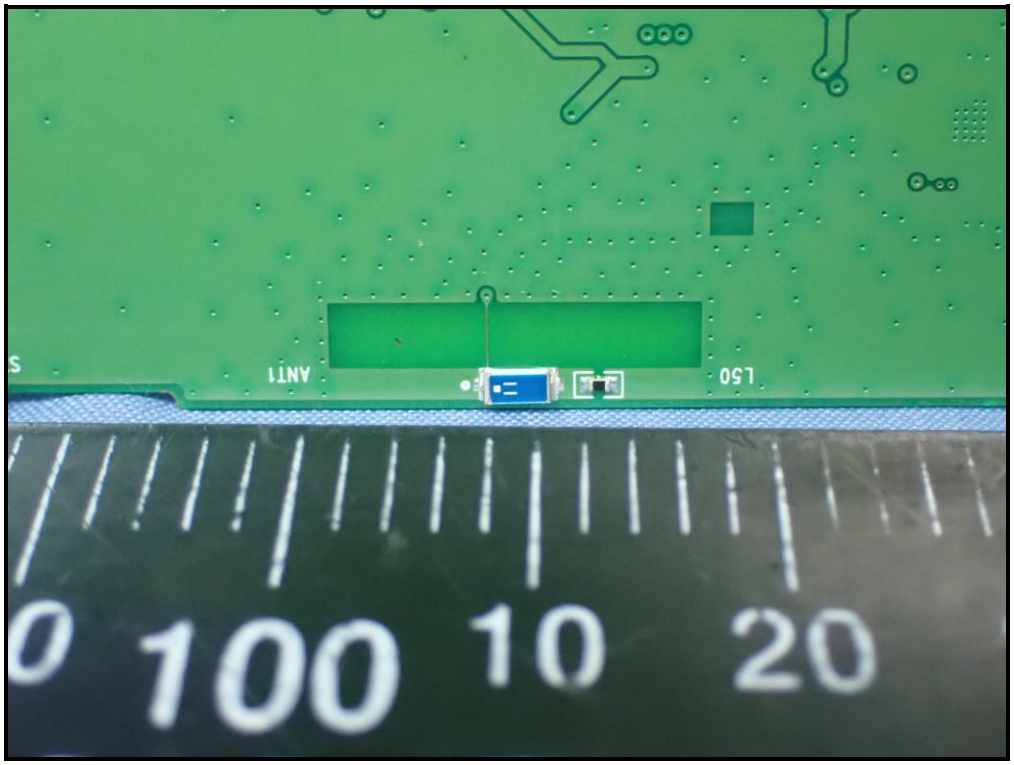
ANT1
L50
100
10
20