

FULL SEGEMENT

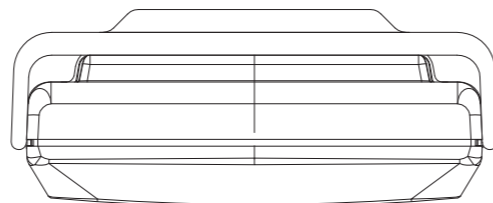

HI GLOSS LENS
BACKGROUND IN
PMS 430C
INSIDE BOARDER
IN PMS 425C
PRINT TEXT IN
WHITE

FRONT & REAR CABINET
IN RS WHITE
PRINT ALL TEXT
IN GREY (PMS 430C)

FCC Label Location &
Label Size: 41x10.4mm

REAR INLAY
PRINT ALL TEXT
IN GREY (PMS 430C)
ON WHITE

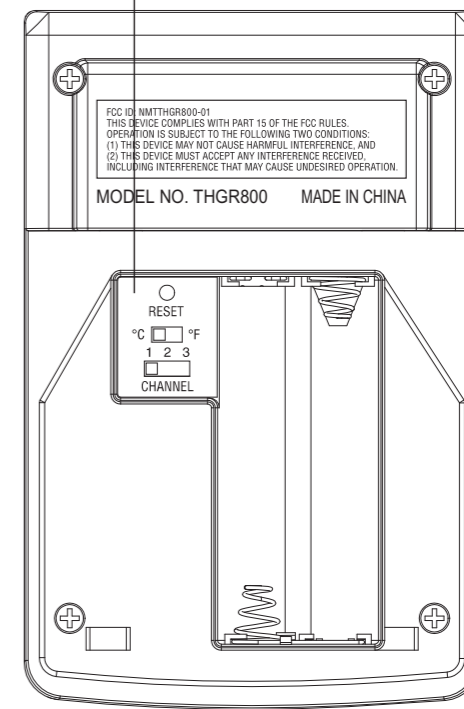
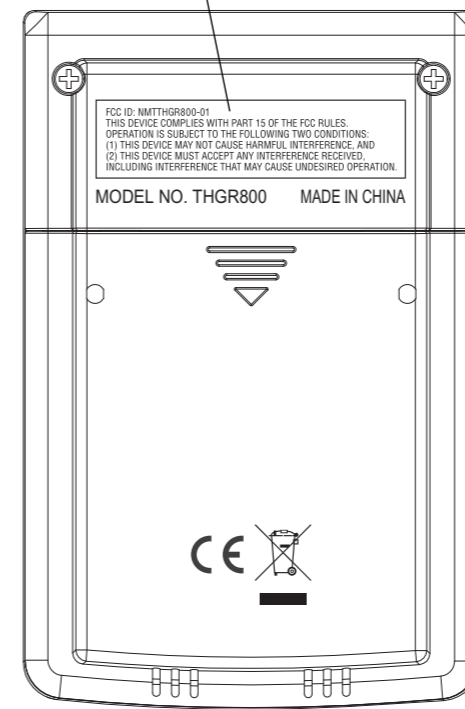
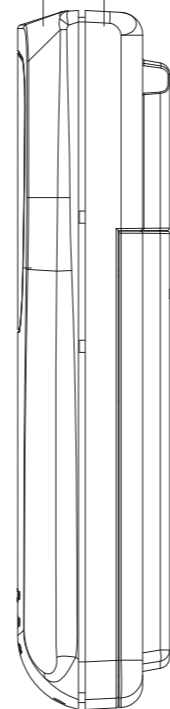
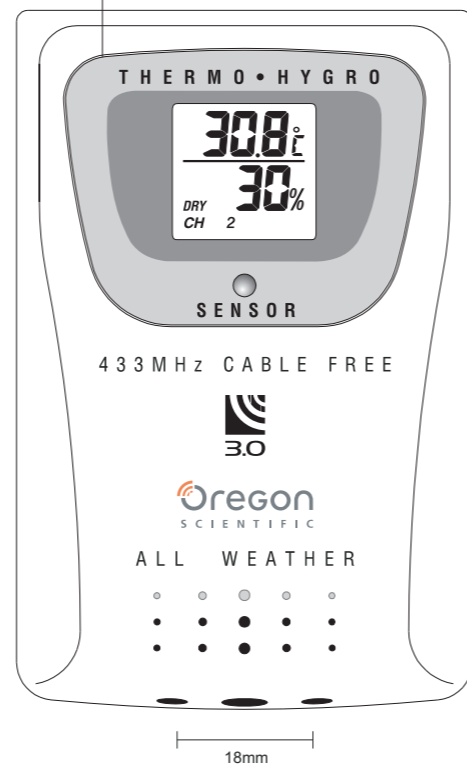
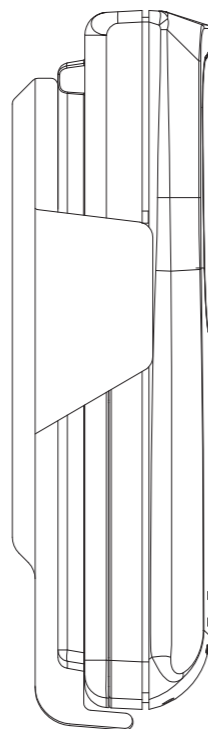
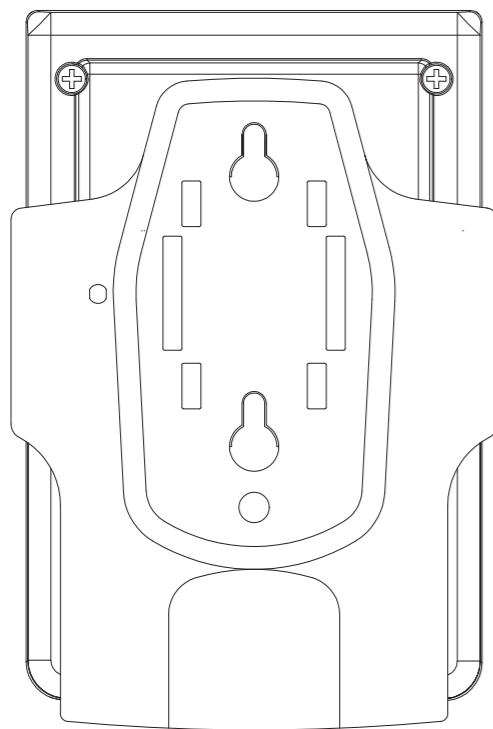

REMARK :

COLOUR : - PRINT LOGO " " IN ORANGE (PMS 144C)

" Oregon " IN GREY (PMS 425C)
SCIENTIFIC

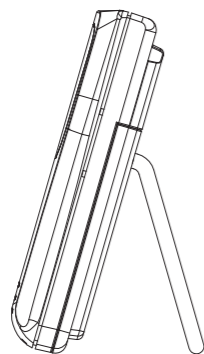

SCALE 1:2

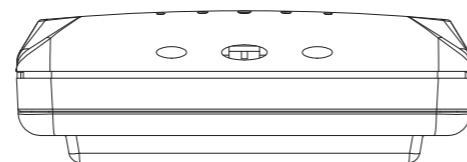

REMARK: ALL CABINET IN RS WHITE

APPROVAL

MKTR : MICHAEL NG (WOL 0604006)

AW (PDD)	TEXT (ENG)	TRANS	MODEL: THGR800	CU : OSI-USA
DATE	DATE	DATE	TITLE: COLOUR SPEC. (REV. 5)	
AW (CU)	TEX (P MGR)		PREPARED BY: JEAN / WINNIE SO	
DATE	DATE	DATE	DATE: 24 MAY, 2006	FILE : THGR800-CS.ai
			F/O:	P/N.: