Main Sample

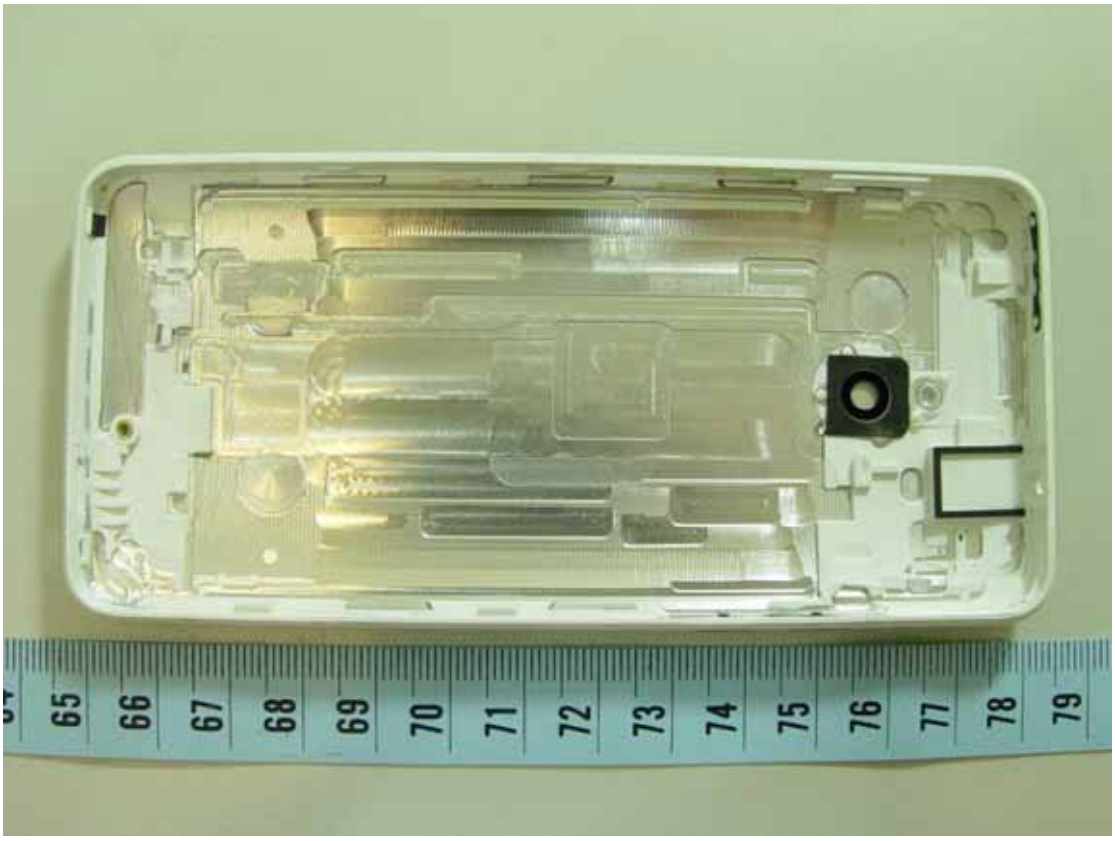

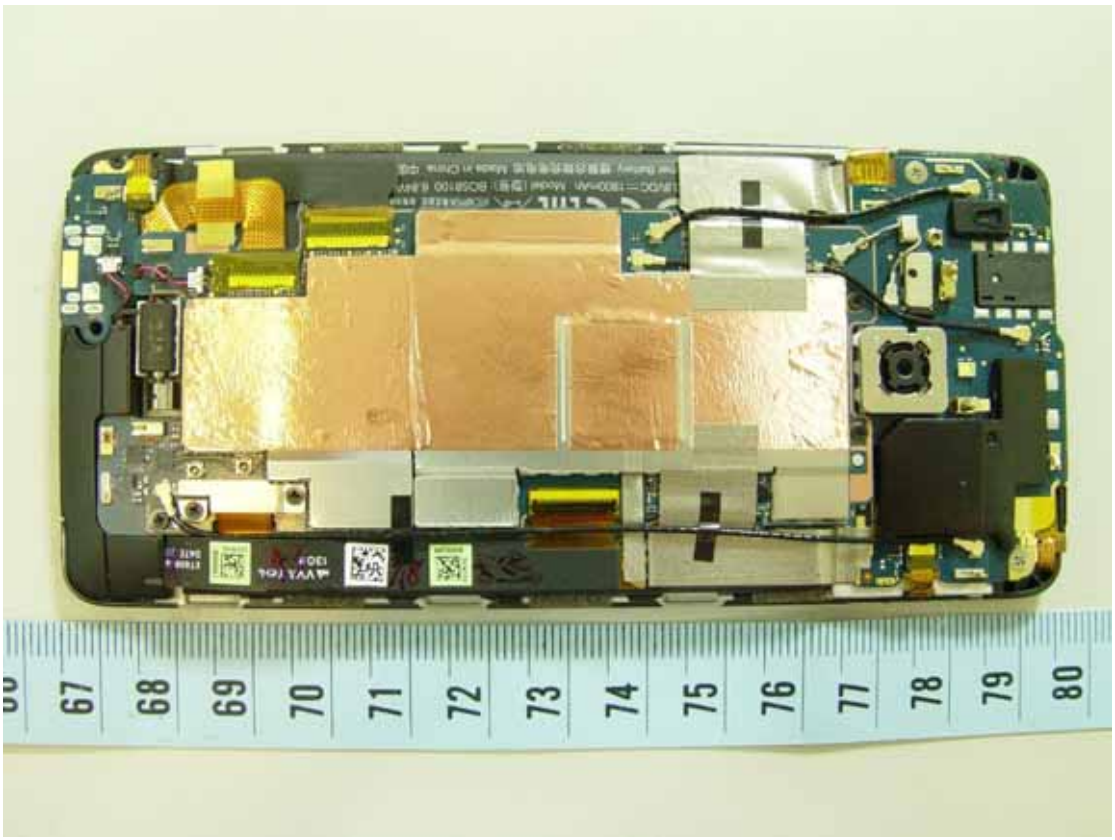
67
68
69
70
71
72
73
74
75
76
77
78
79
80

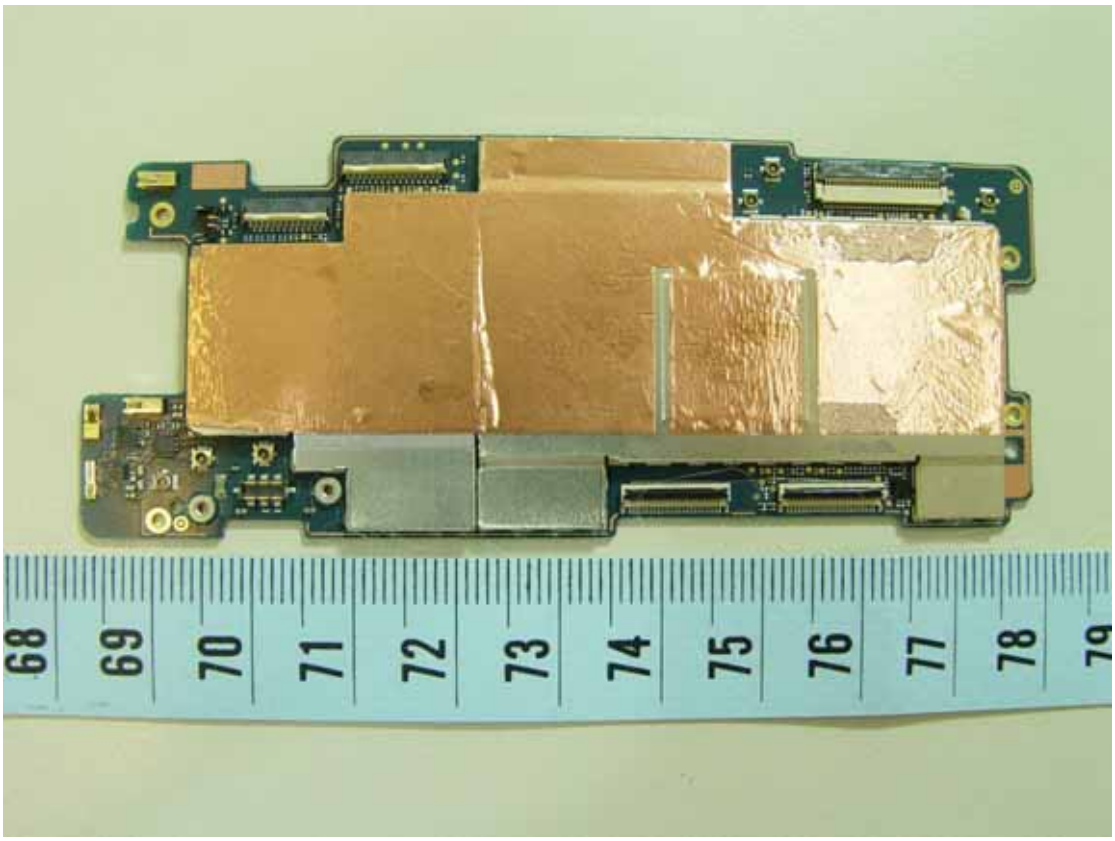
68
69
70
71
72
73
74
75
76
77
78

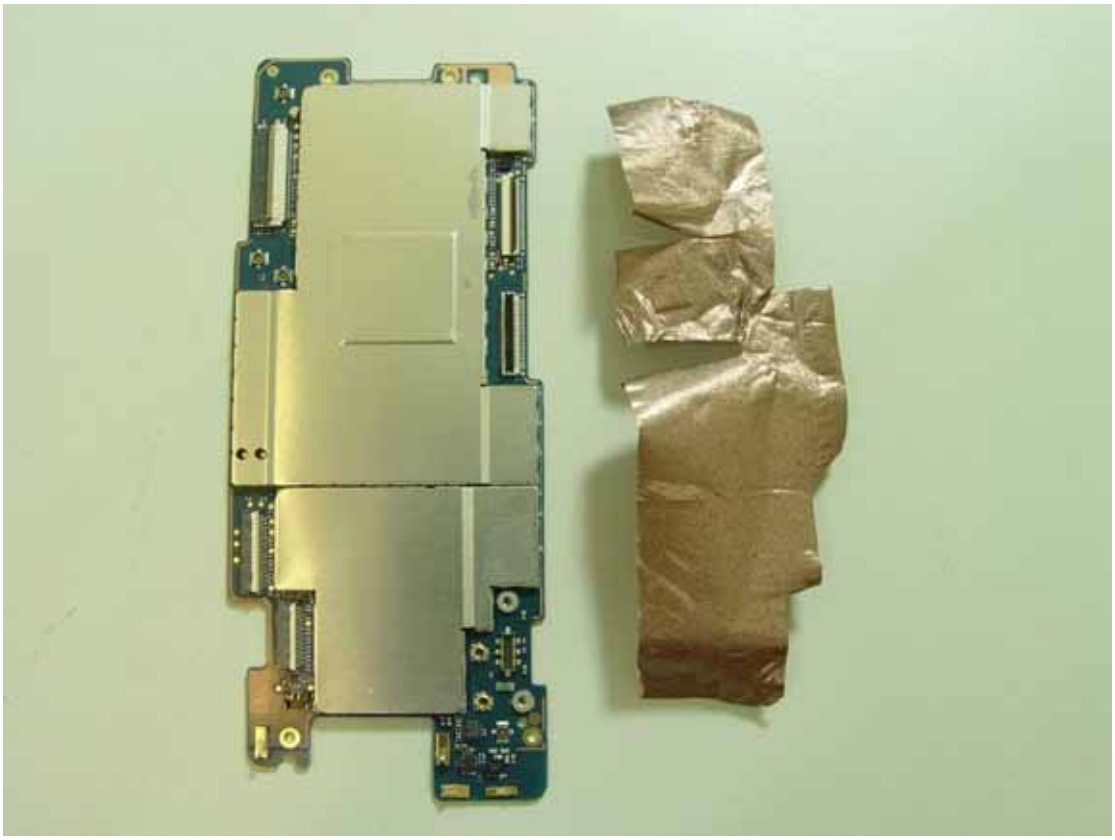

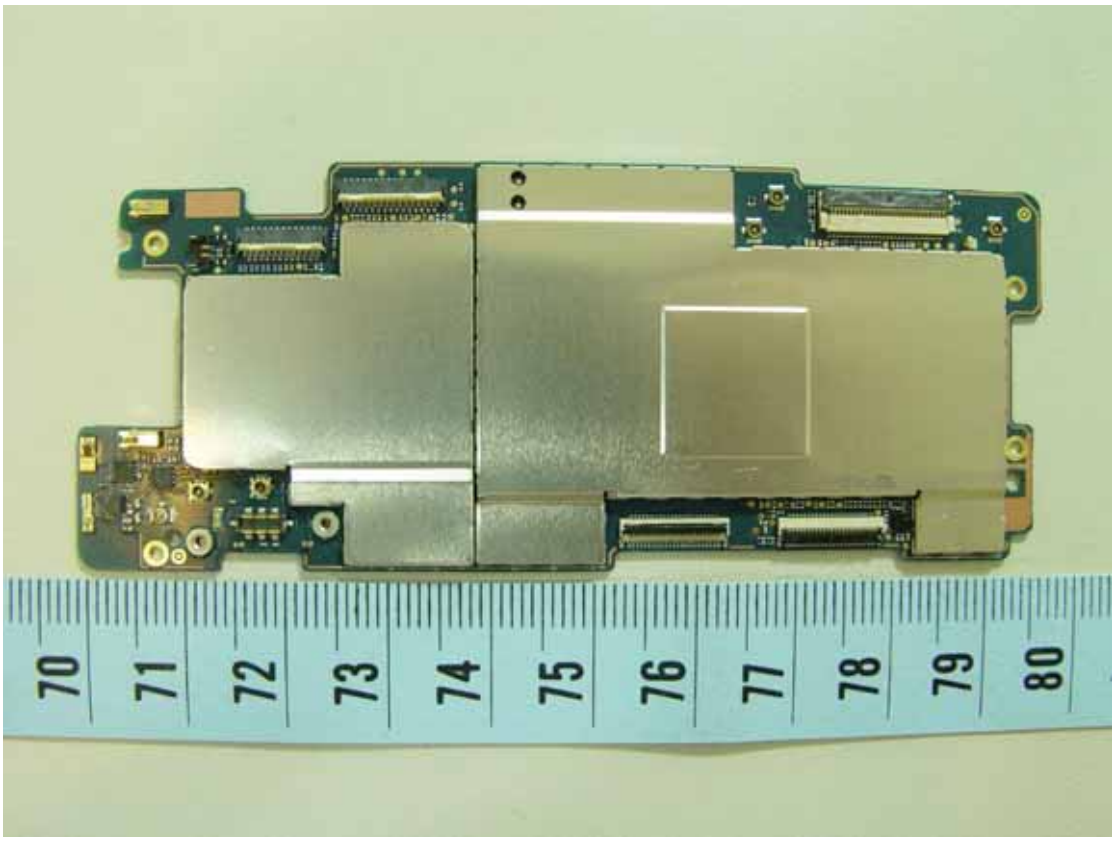
70
71
72
73
74
75
76
77
78
79
80

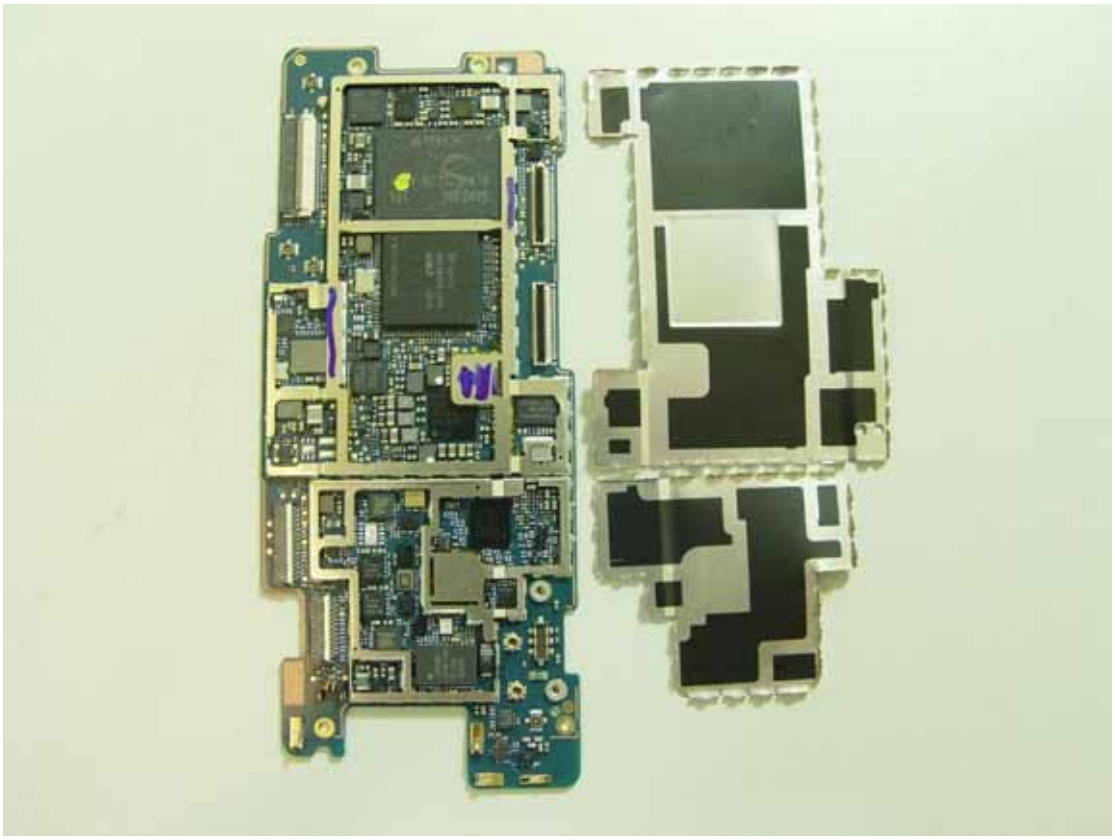

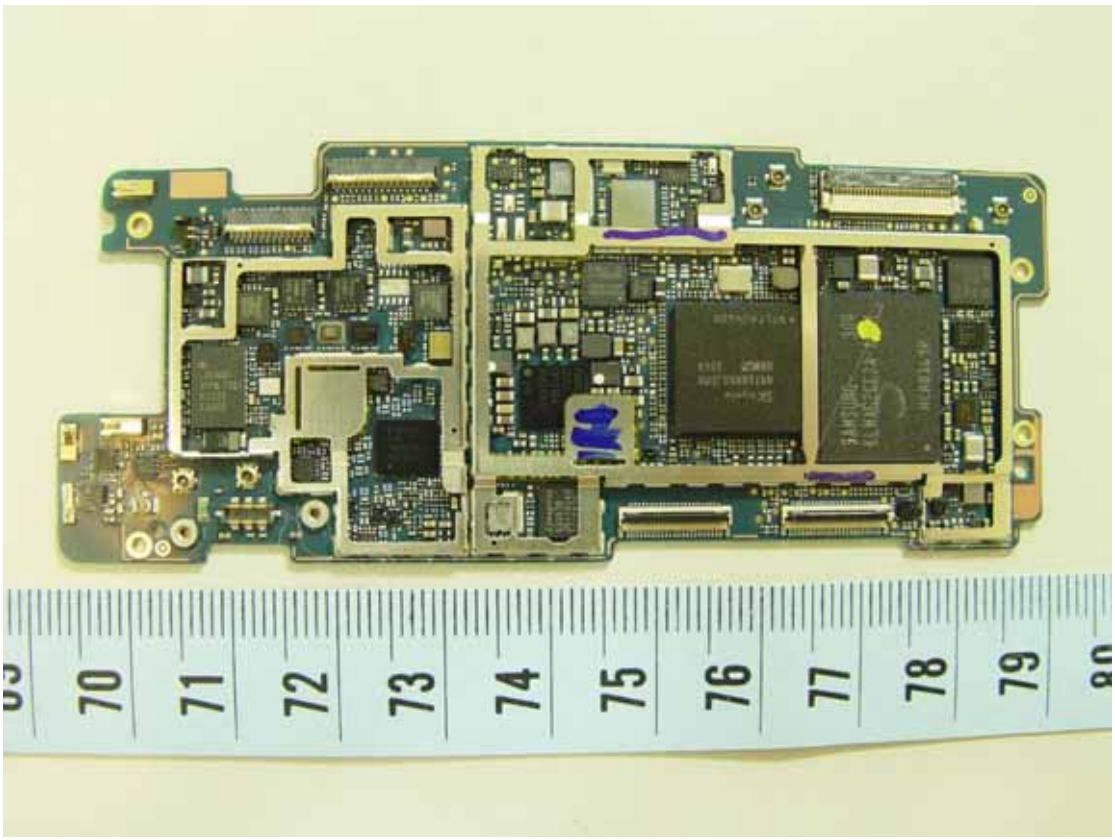
70
71
72
73
74
75
76
77
78
79

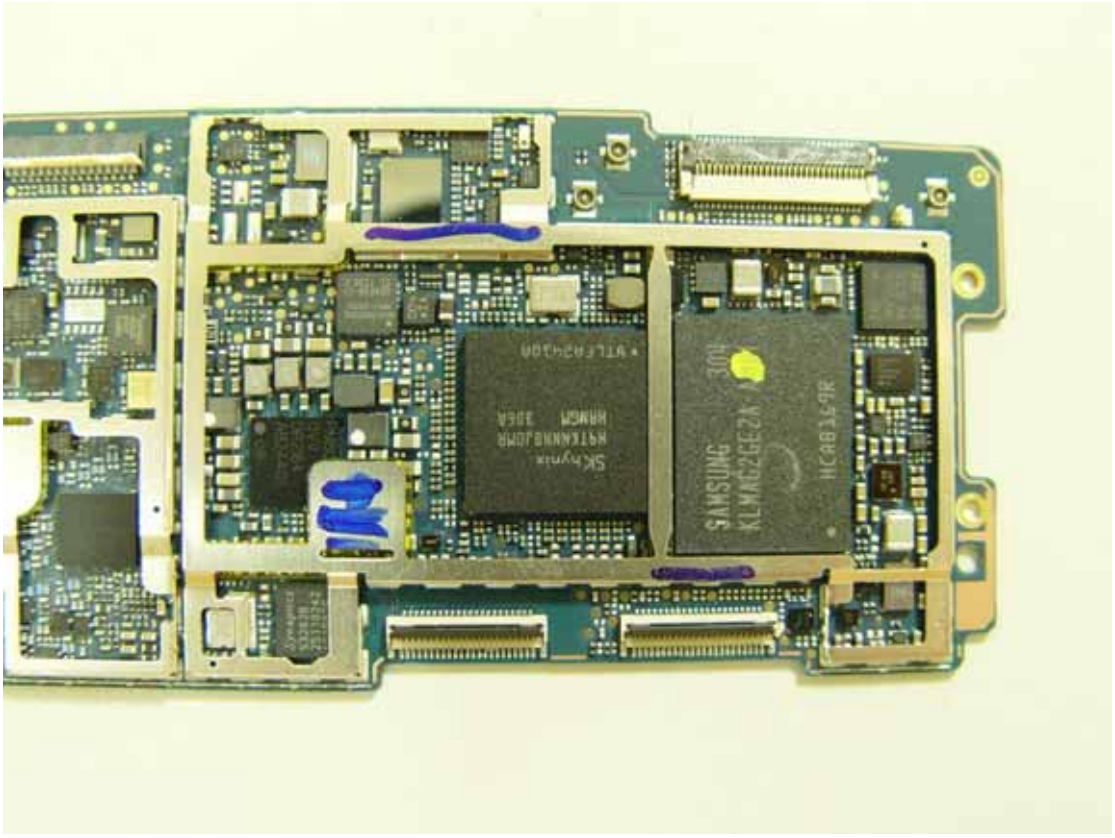
SAMSUNG
KLMAG2GE2A

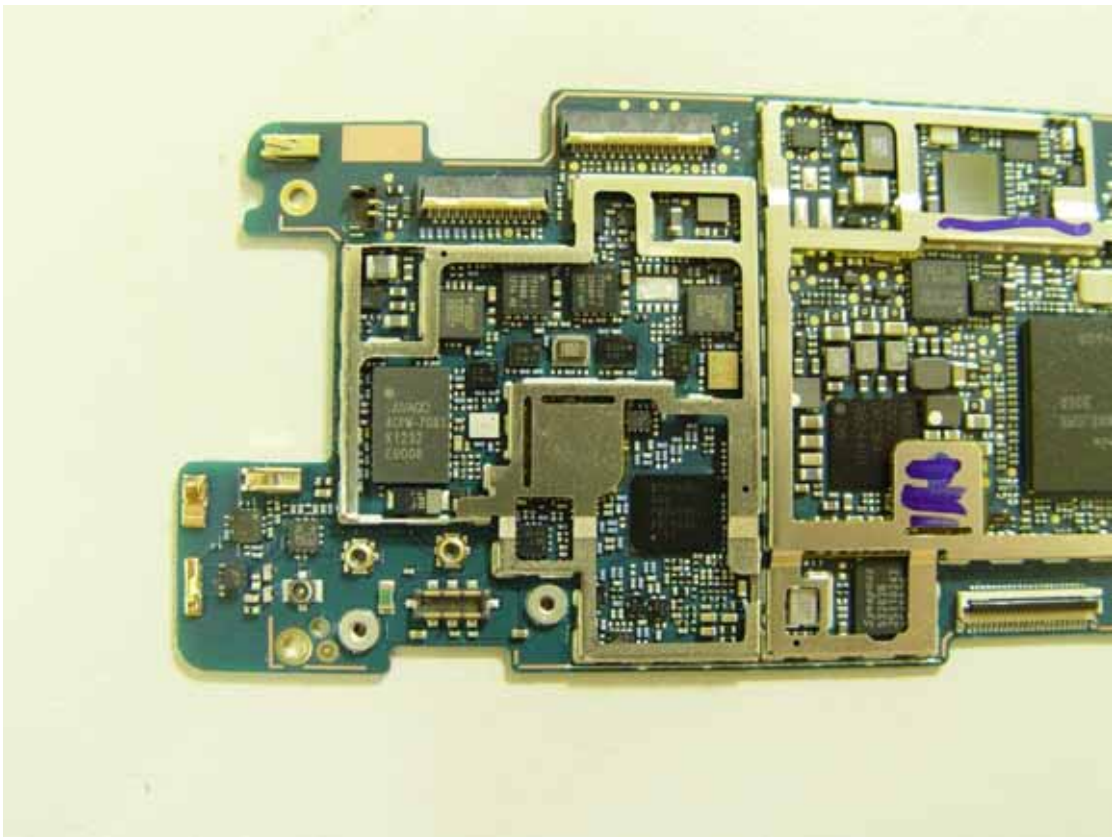

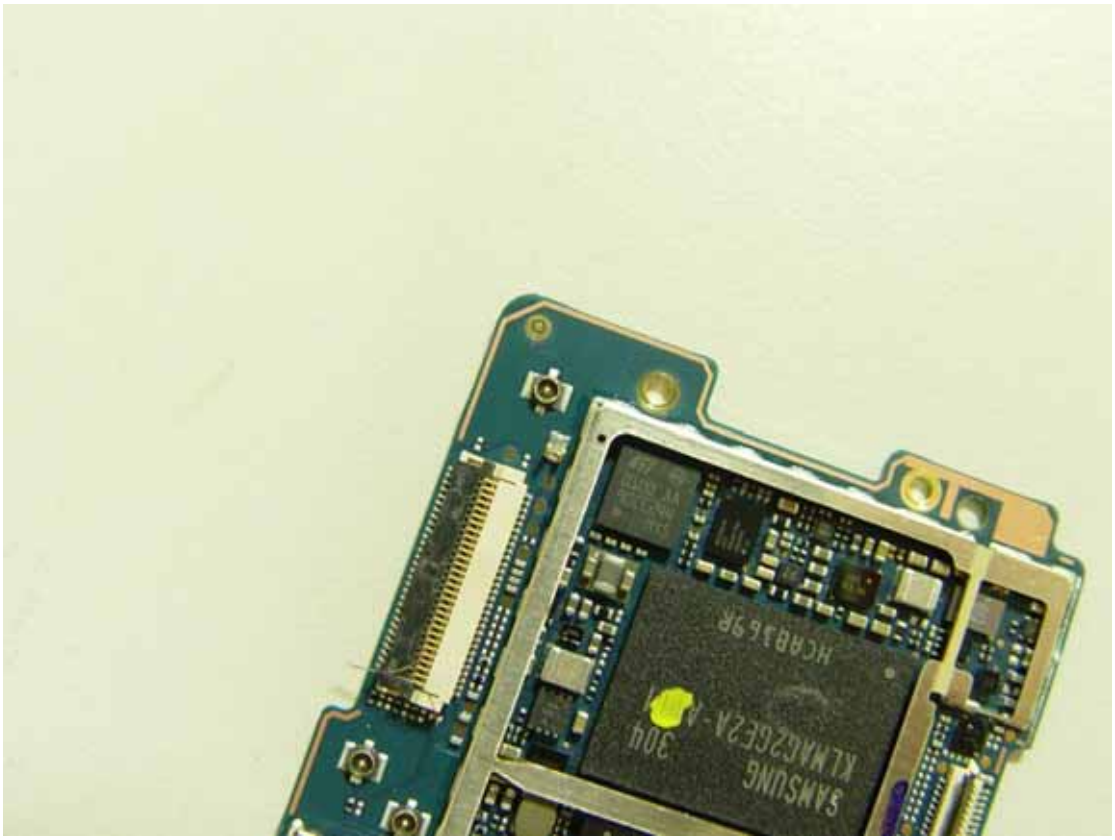
SAMSUNG
KLMAG2GE2A-A
304

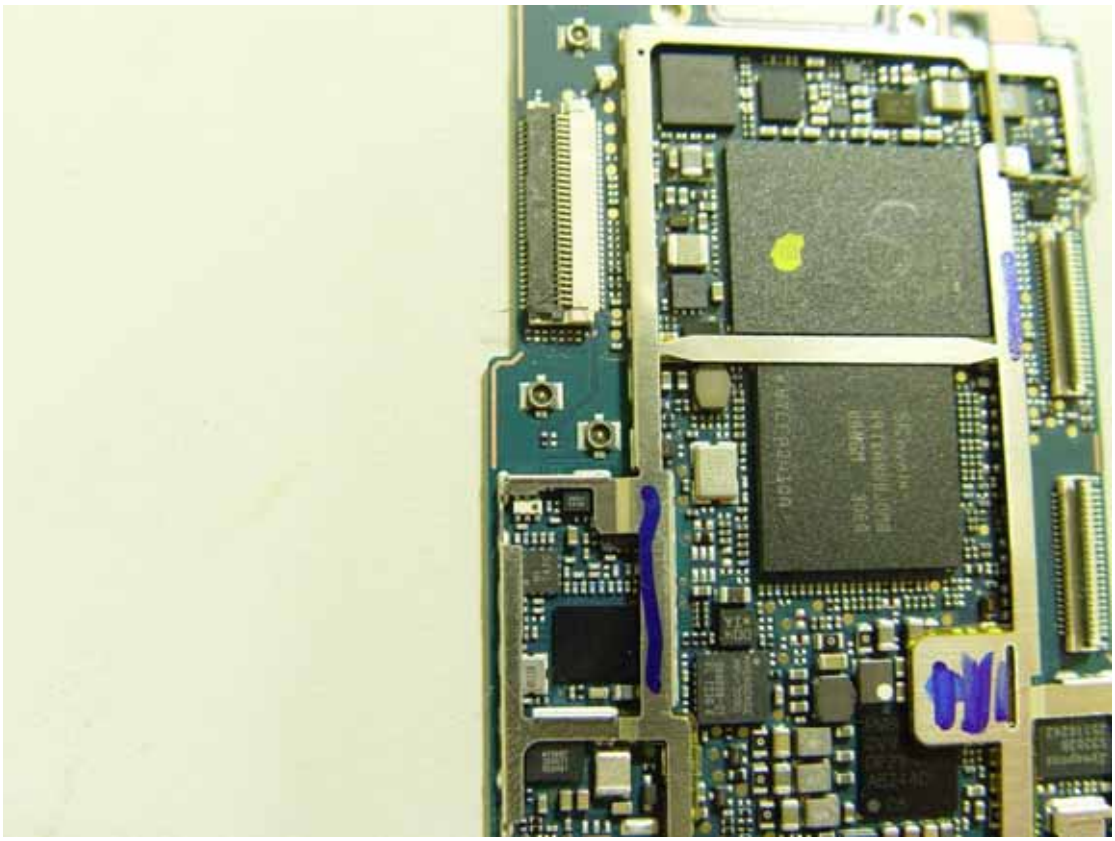

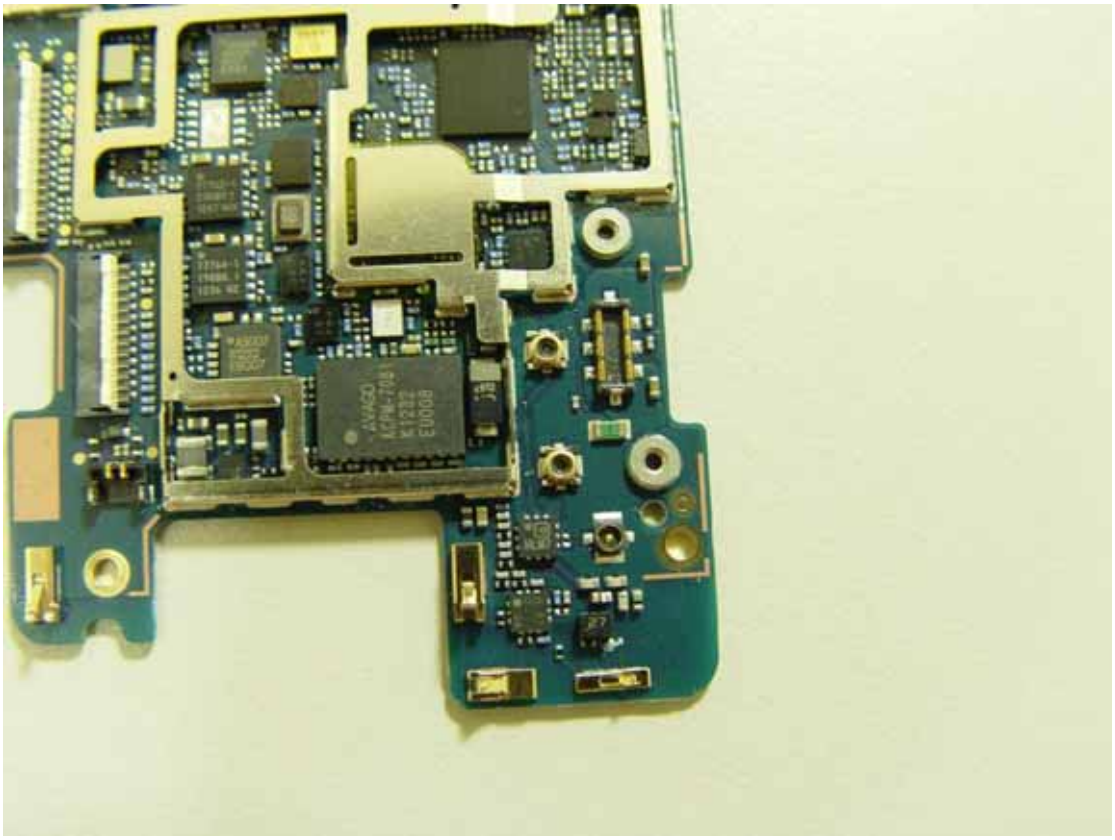

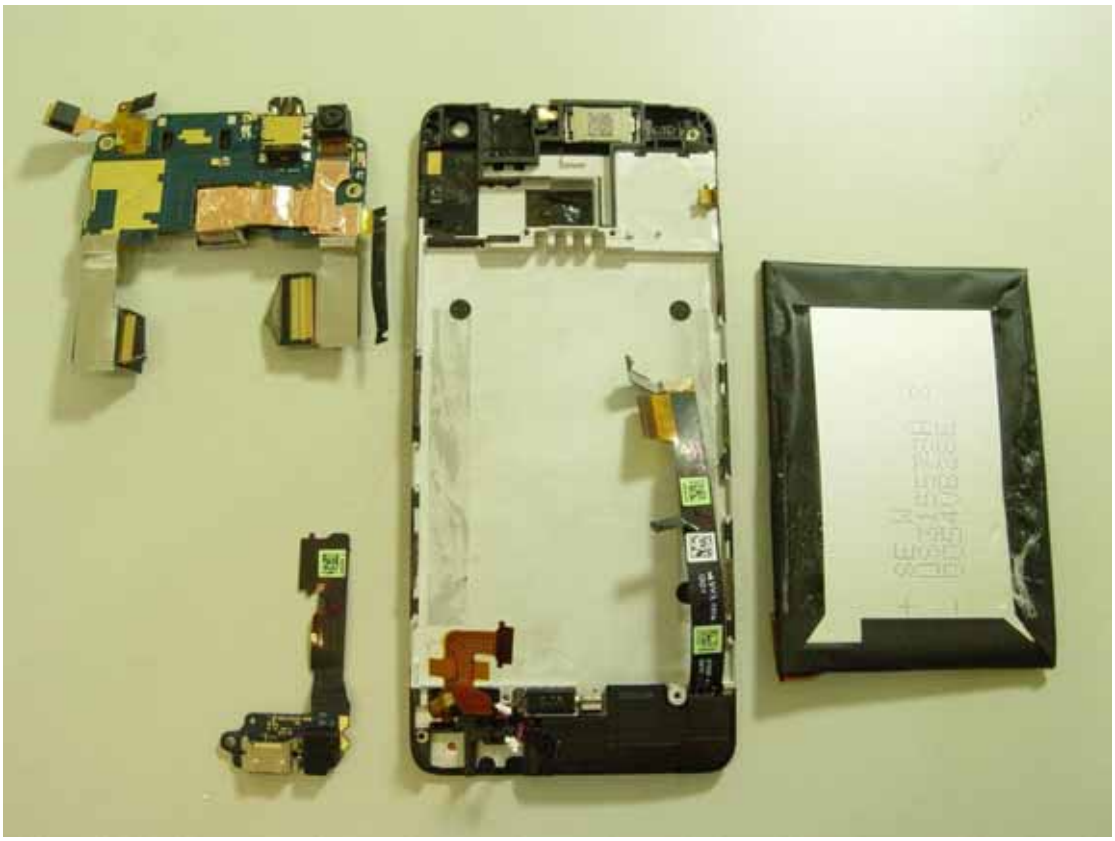

WARNING: To reduce risk of fire or burns, do not attempt to open, disassemble, or service this battery pack.
Do not crush, puncture, short external contacts or dispose of in fire or water. Recycle or dispose of properly.
htc
Rating (额定电压/容量): 3.8VDC 1800mAh Model (型号): BO58100 6.84Whr
Rechargeable Li-ion Polymer Battery Made in China US & Canada Only
Li-ion
75
76
77
78
79
80
81
82
83
84
85
86

WARNING: To reduce risk of fire or burns, do not attempt to open, disassemble, or service the battery pack.
Do not crush, puncture, short external contacts or dispose of in fire or water. Recycle or dispose of properly.
注意！电池处置不当可能会导致烫伤或爆炸起火等危险，切勿尝试自行打开、拆解或维修电池组件。切勿挤压、穿刺、短路电池或投入
水、火中。请遵照当地的规定处理废旧电池，或咨询当地经销商有关电池回收事宜。充电限制电压: 4.35VDC Сделано в КНР
执行标准: GB/T 18287-2000 FOXCONN 天宇通讯科技（昆山）有限公司 生产地: 中国昆山 宏达通讯有限公司监制 废电池请回收
生产日期: 2013/03/04
Part no.: 35H00210-00M
Serial no.: 35MA133410ZE46

生产日期: 2013/03/04
Part no.: 35H00210-00M
Serial no.: 35MA133410ZE46
htc
HTC NIPPON 株式会社
RECYCLE
1.800.822.8837
Rating (额定电压/容量): 3.8VDC ⎓ 1800mAh Model (型号): BO58100 6.84Whr
Rechargeable Li-ion Polymer Battery 锂聚合物充电电池 Made in China 中国制
US & Canada Only
Li-ion 00

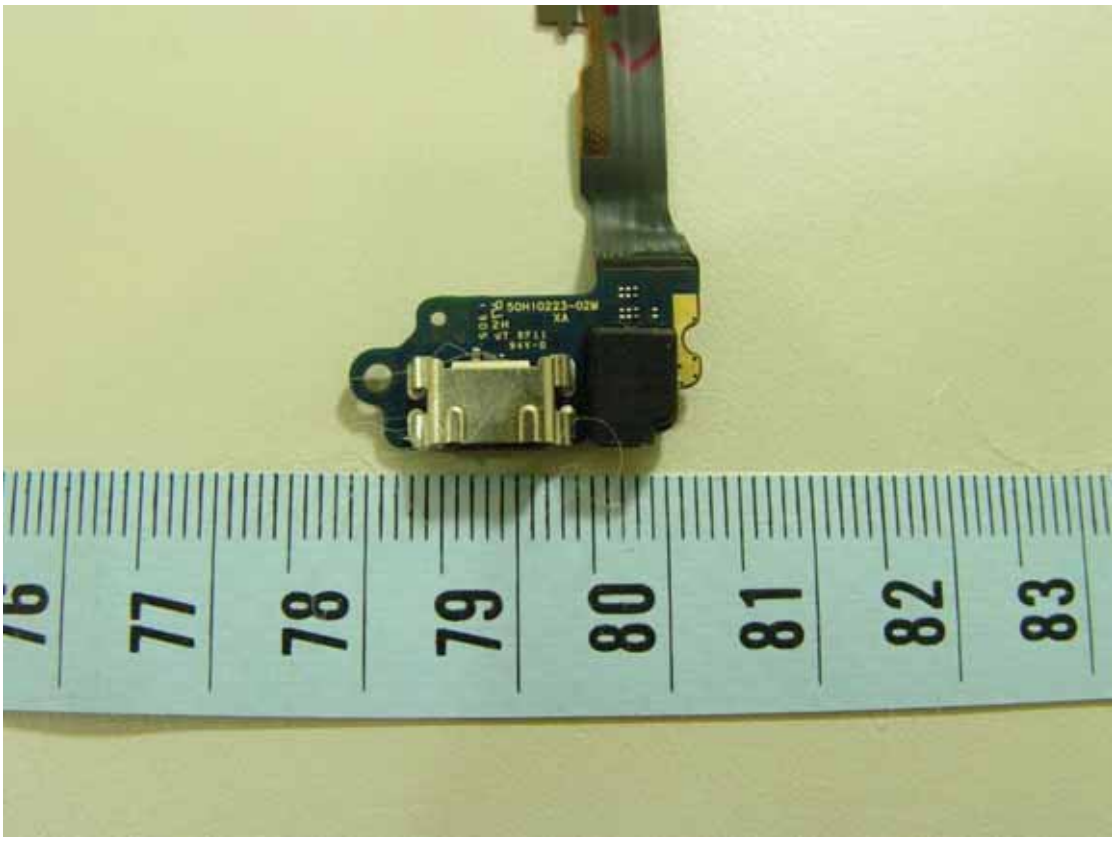
50H10223-02W
XA
77
78
79
80
81
82
83

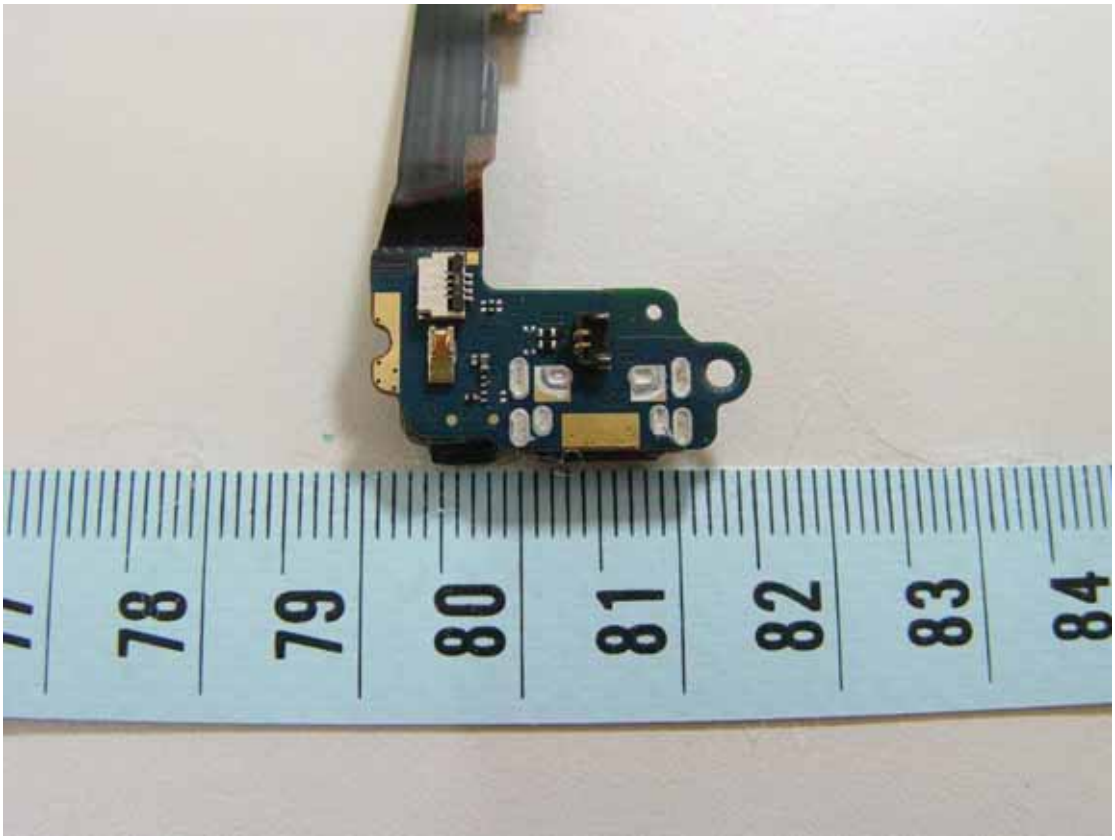
78
79
80
81
82
83
84

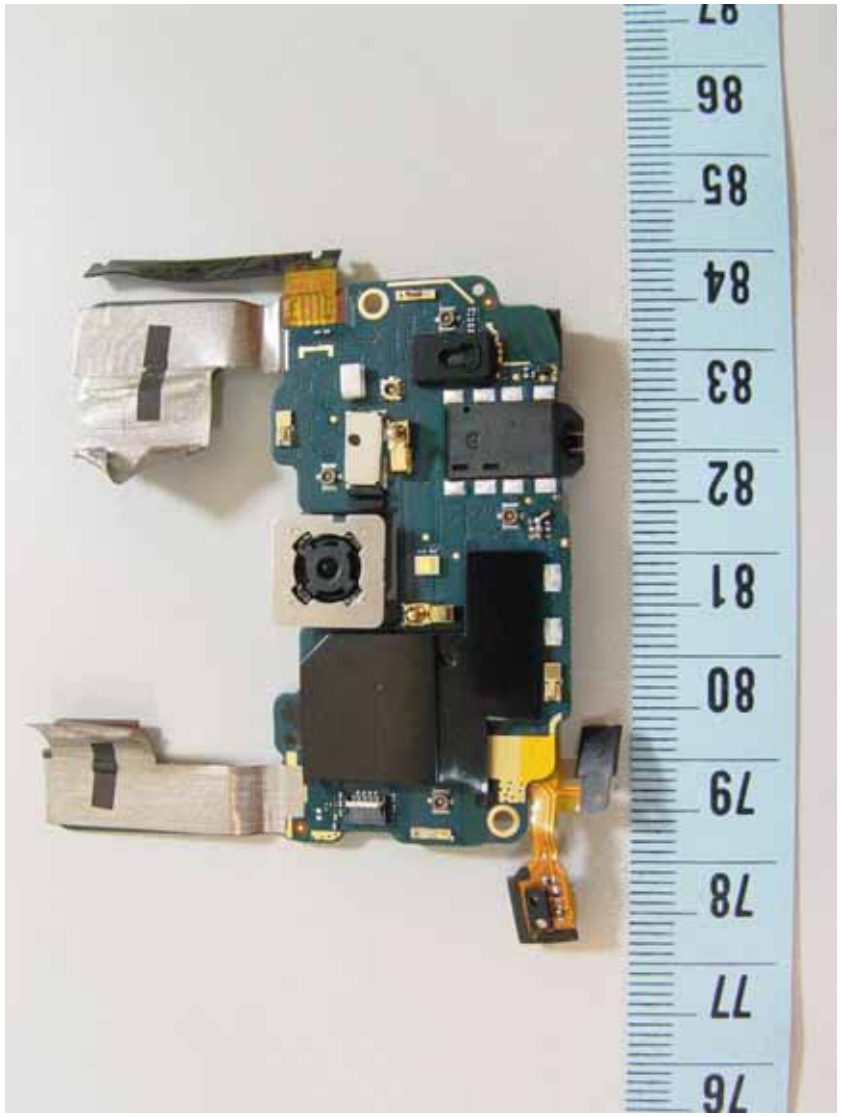

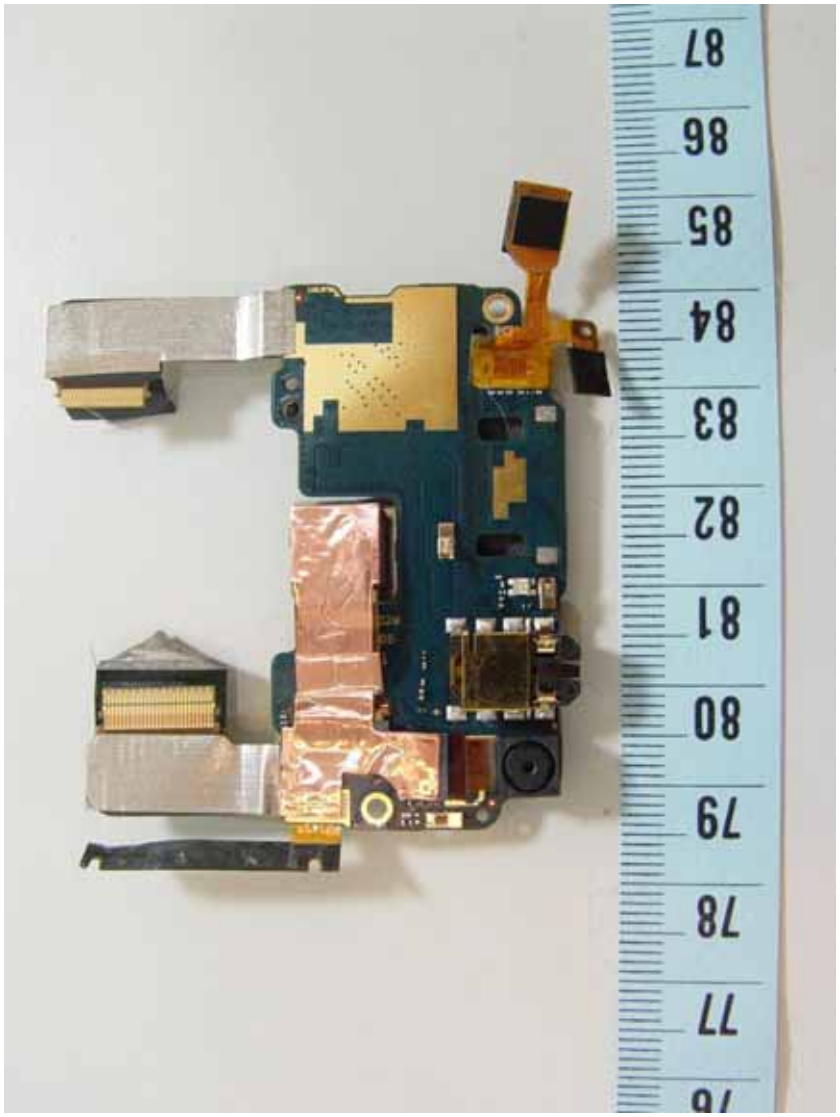

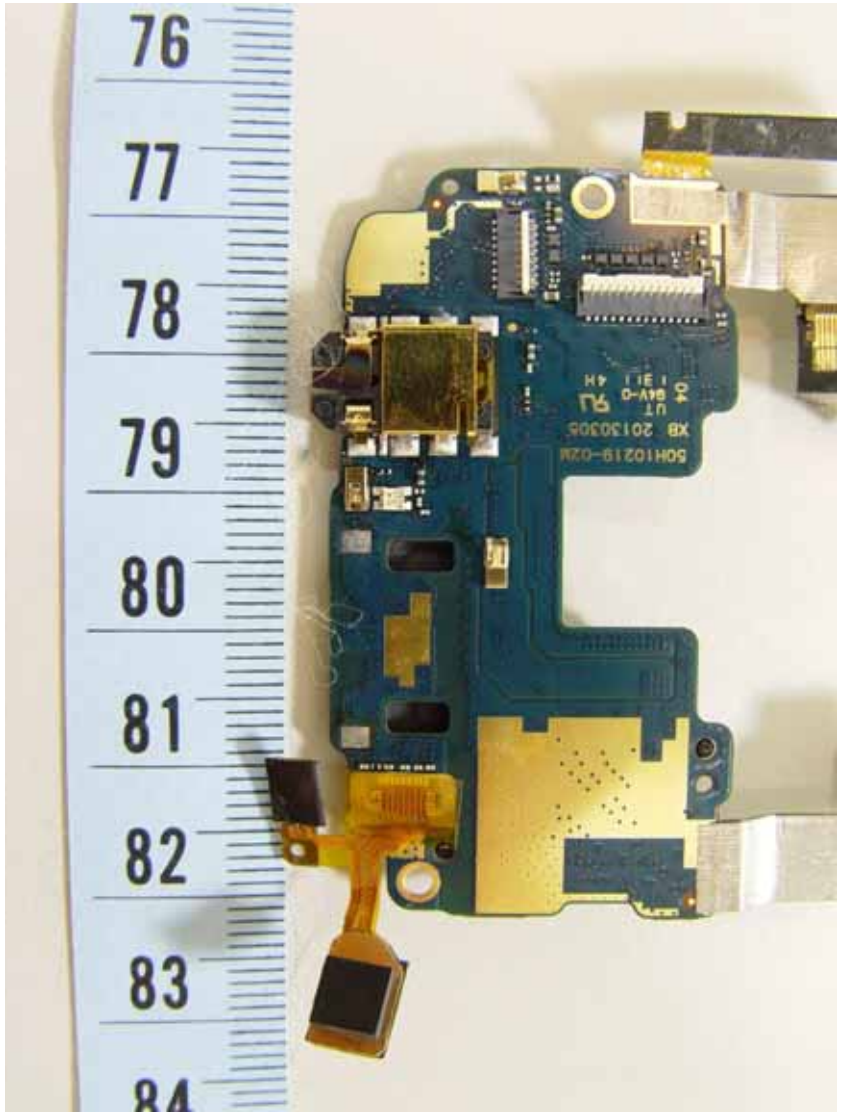
76
77
78
79
80
81
82
83
84

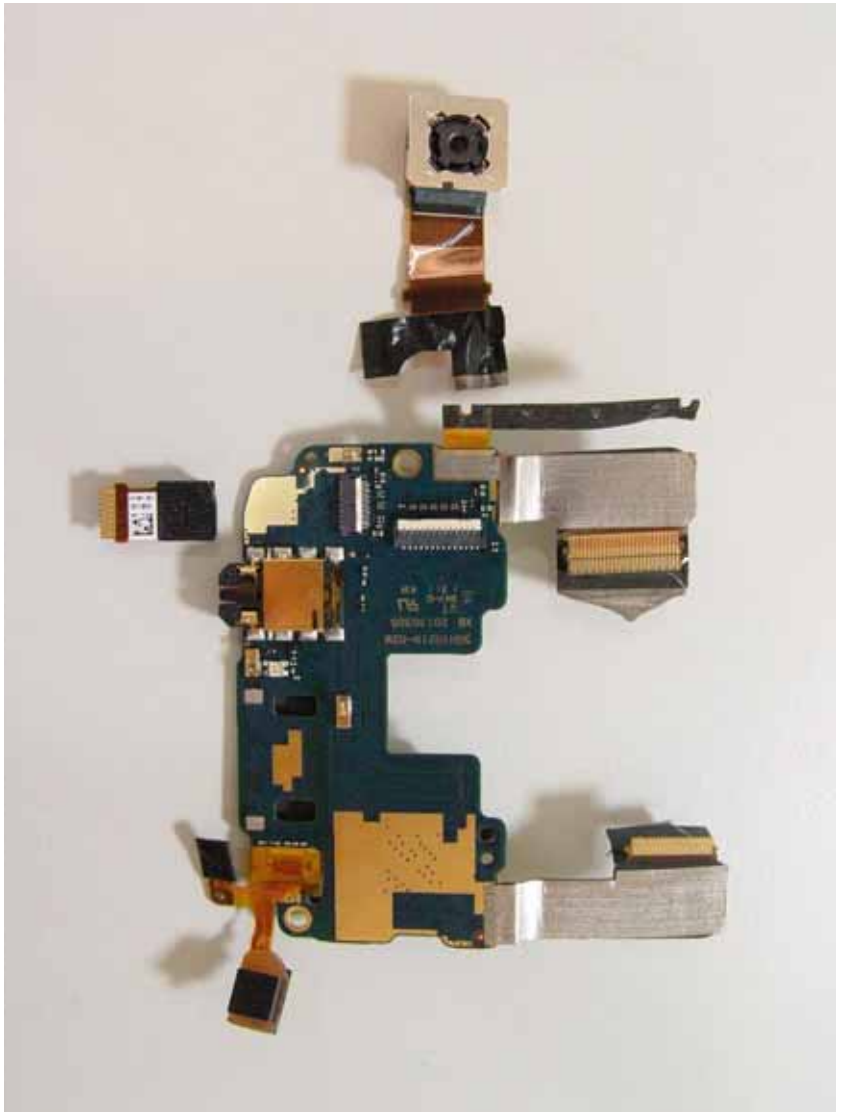

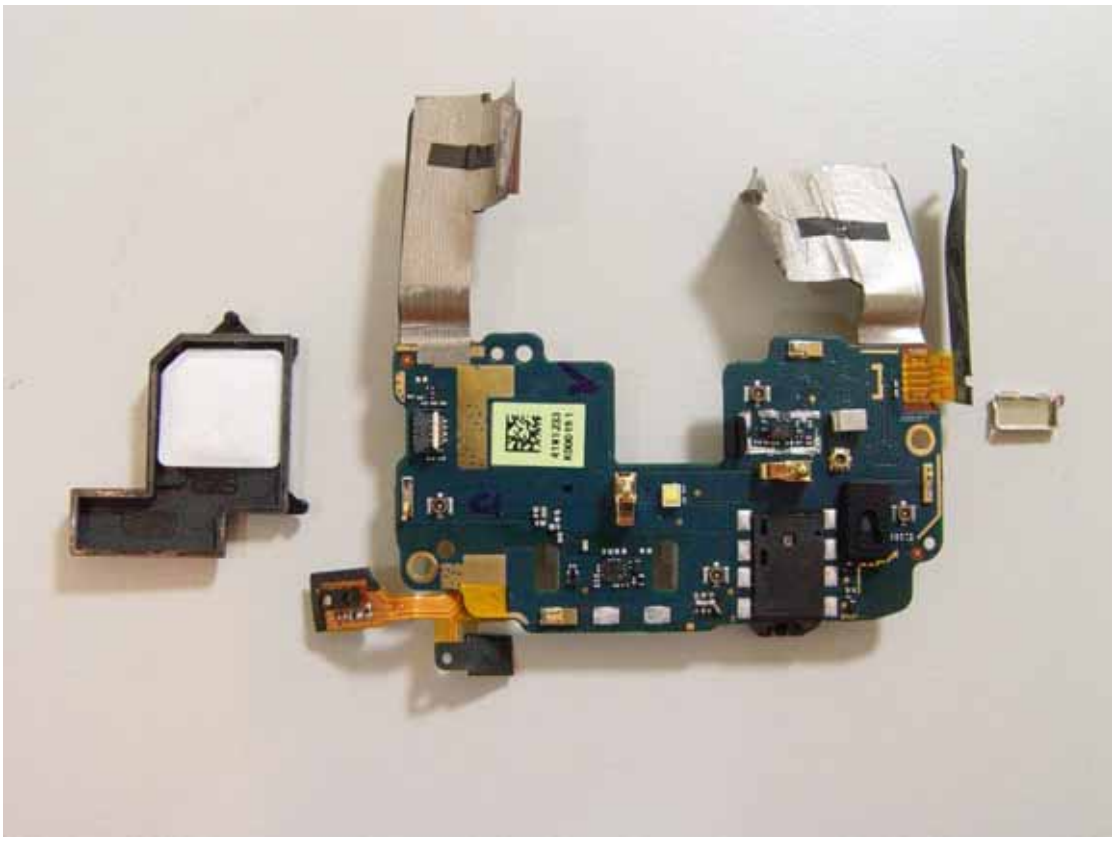

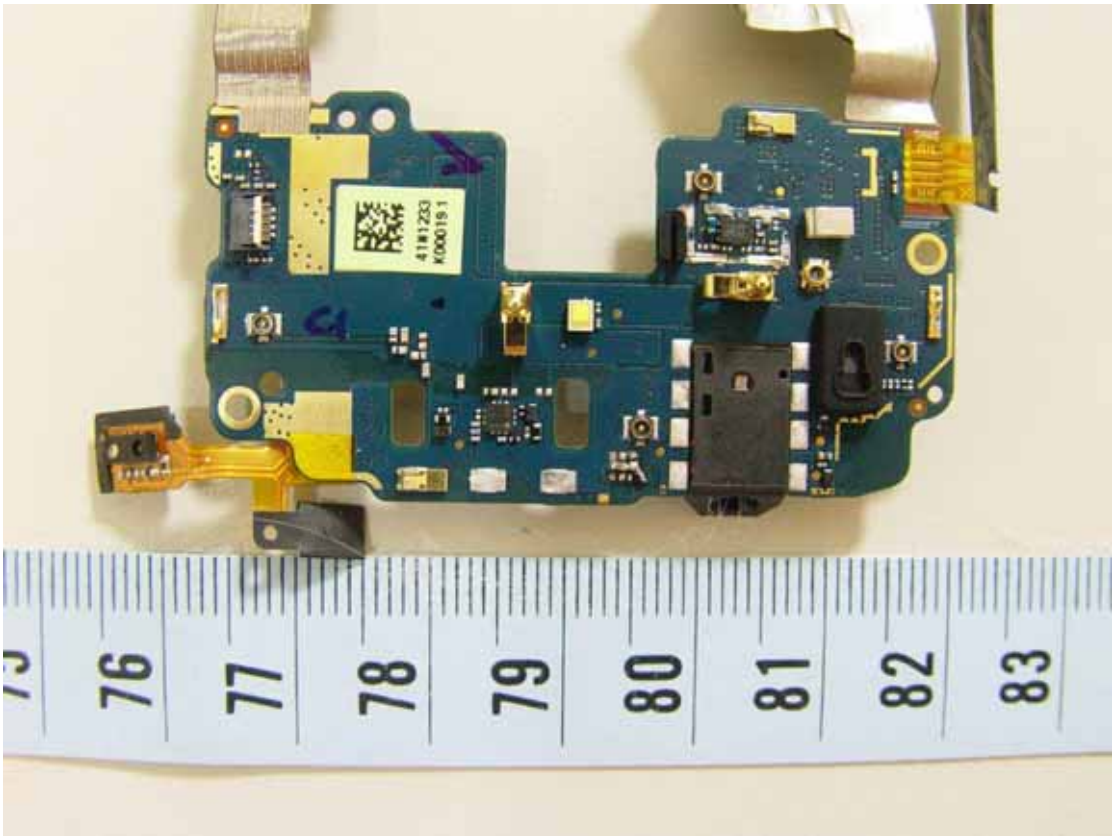
76
77
78
79
80
81
82
83

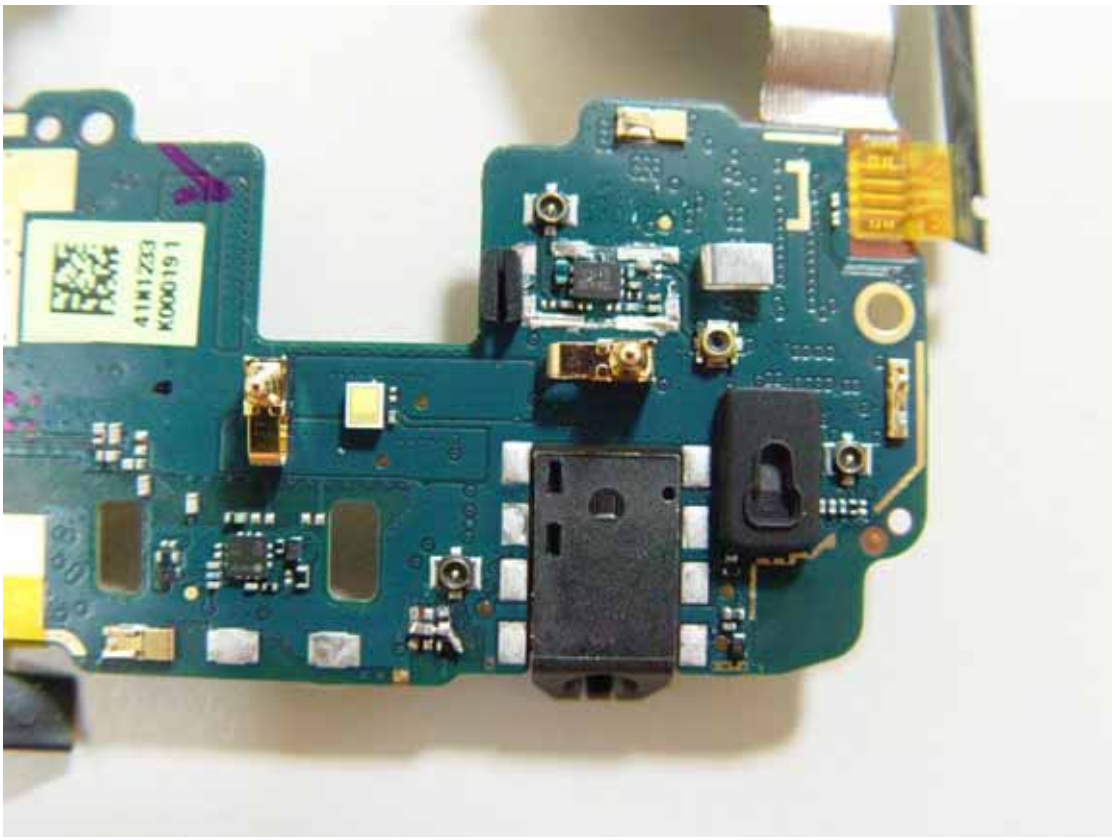
41W1233
K0001911

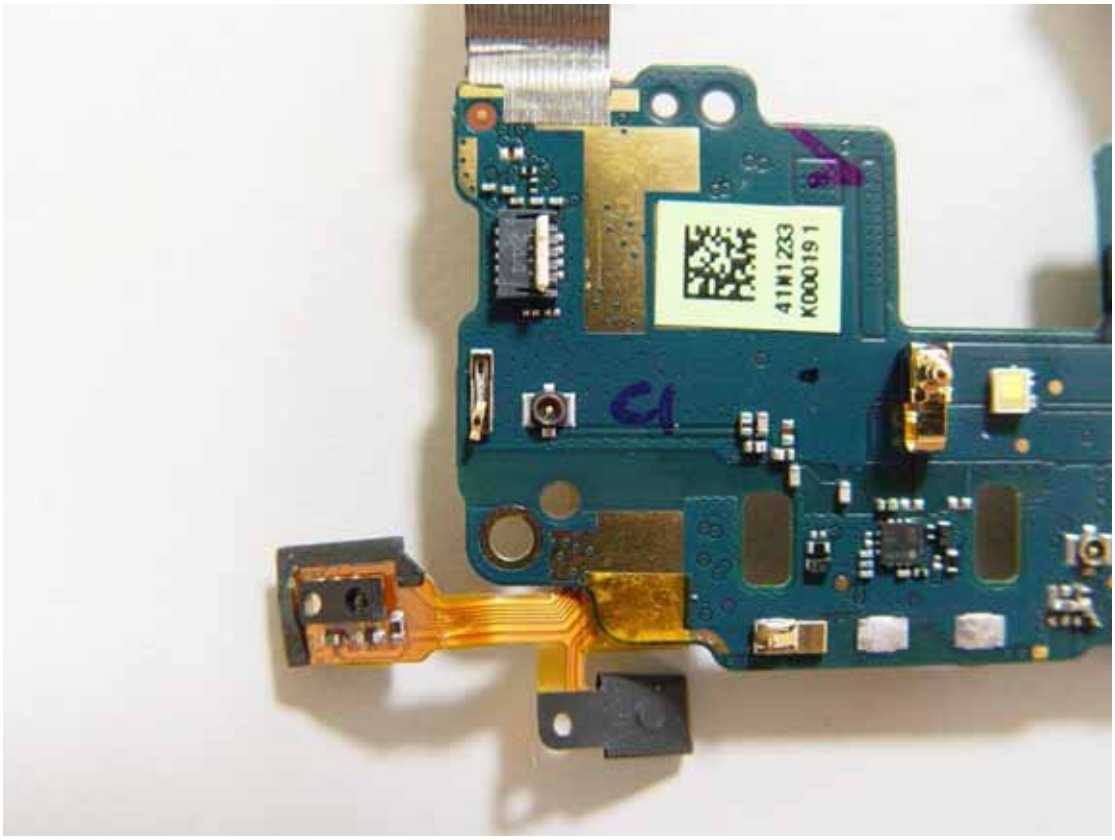
41W1233
K0001911

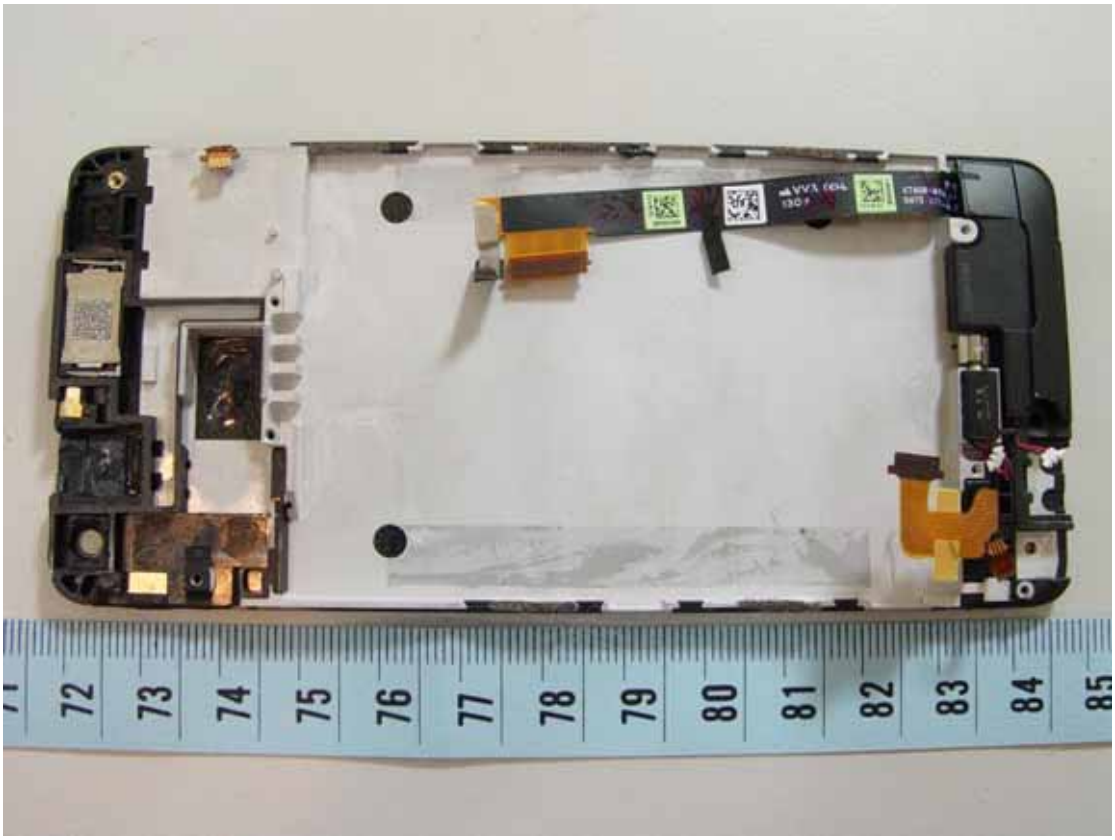
72
73
74
75
76
77
78
79
80
81
82
83
84
85

71
72
73
74
75
76
77
78
79
80
81
82
83
84
85
htc

2nd Sample

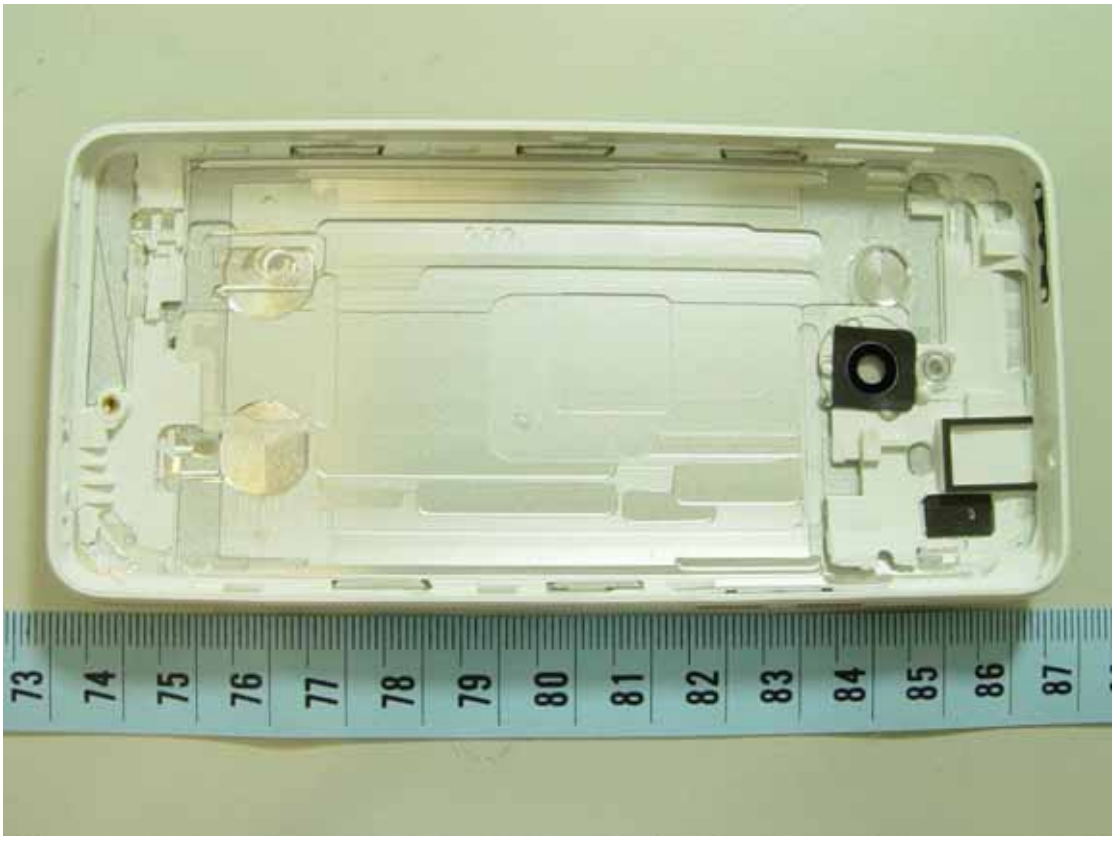

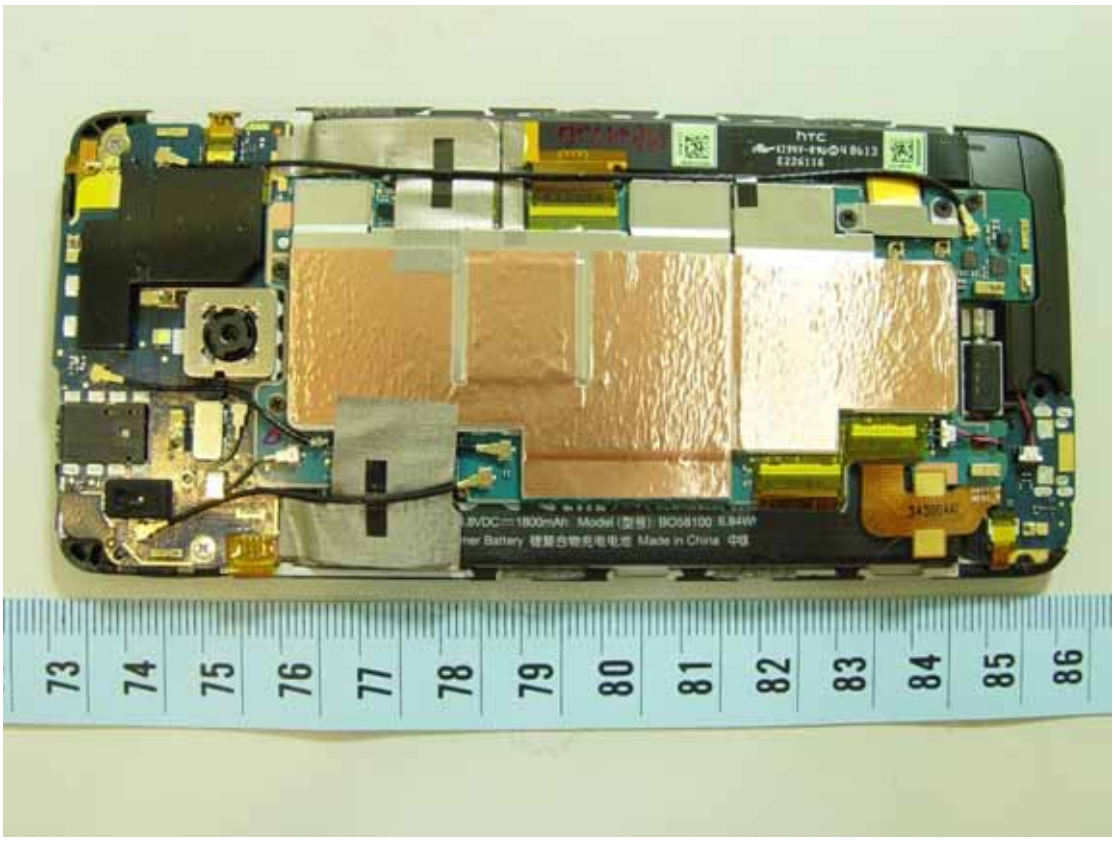
htc
73
74
75
76
77
78
79
80
81
82
83
84
85
86

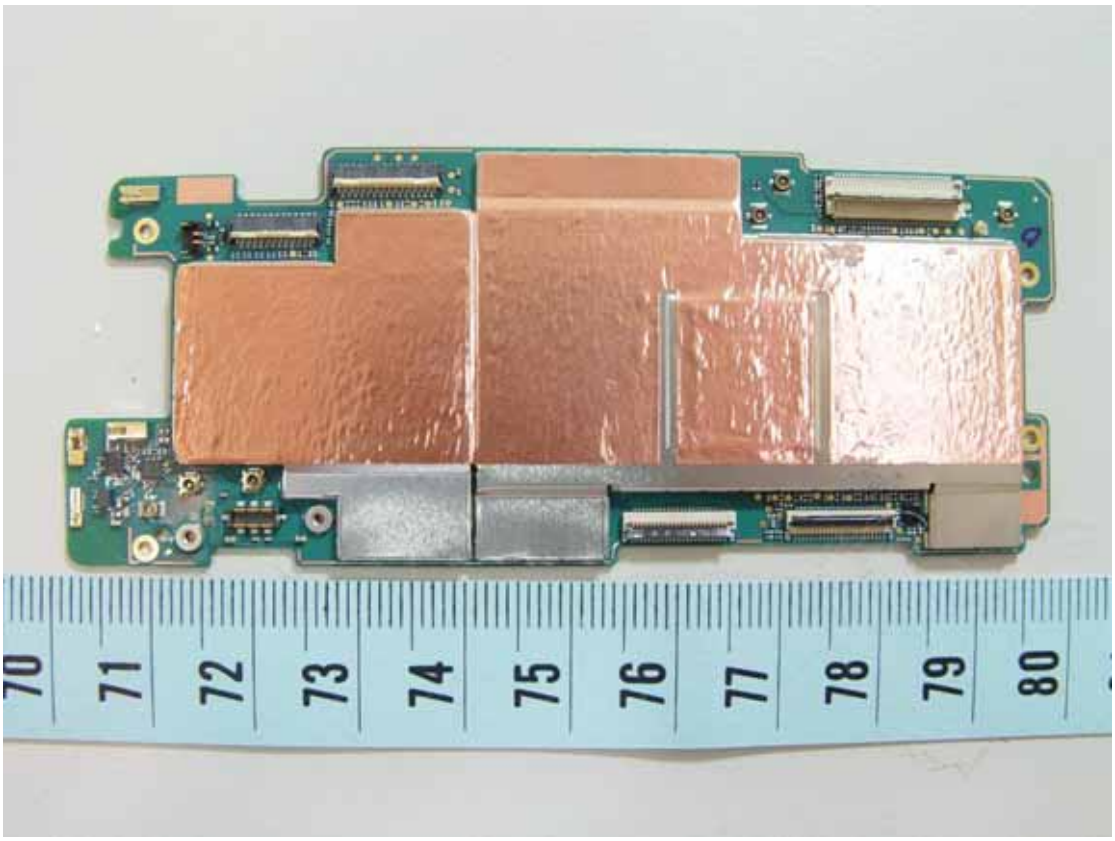
70
71
72
73
74
75
76
77
78
79
80

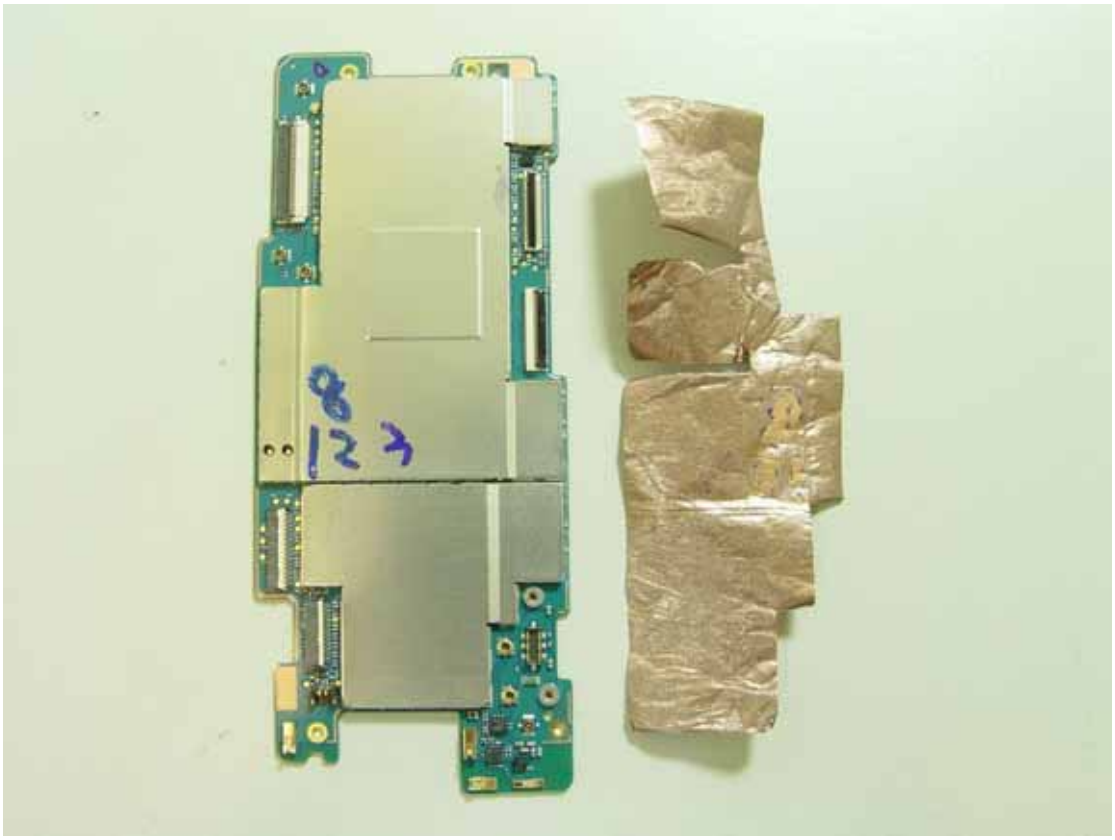

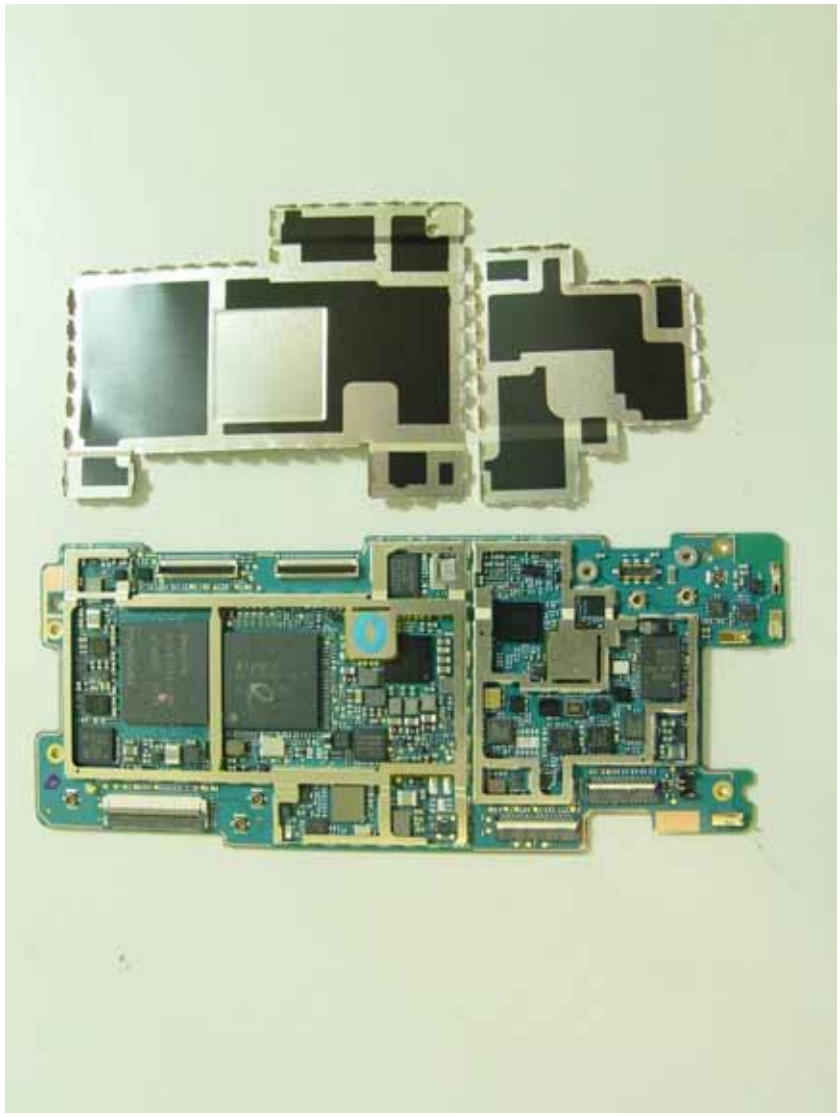

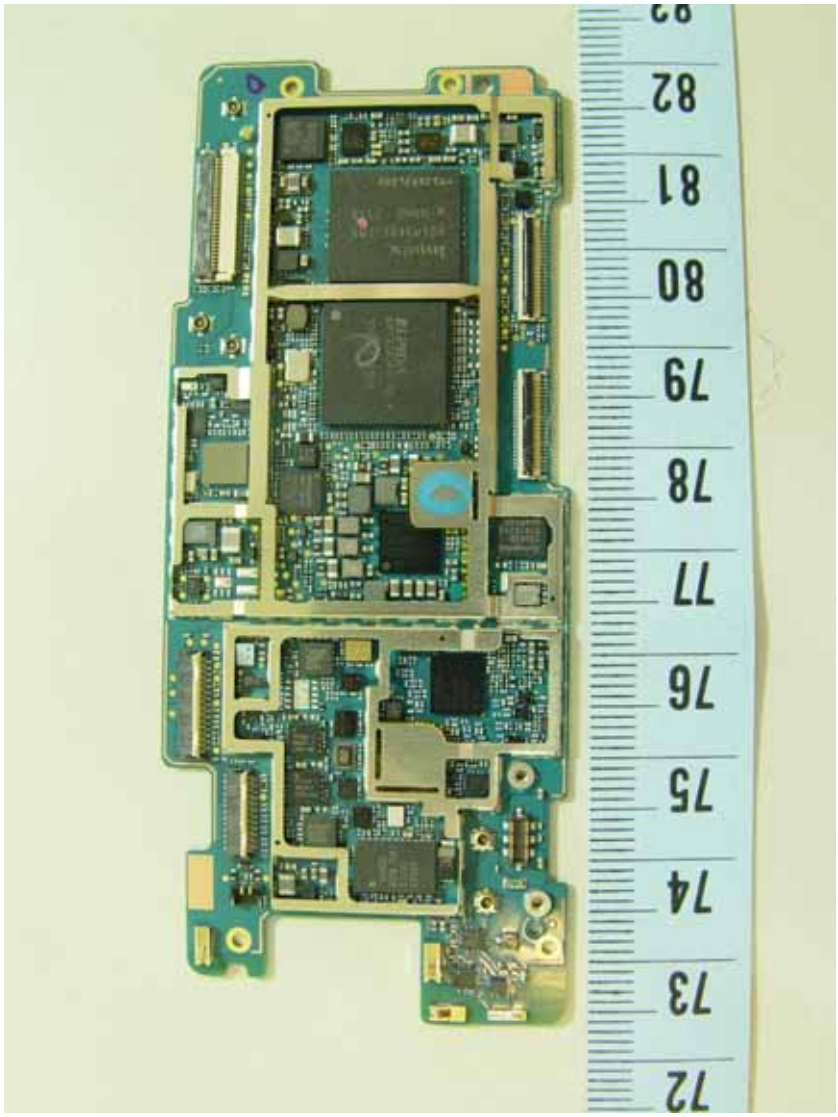

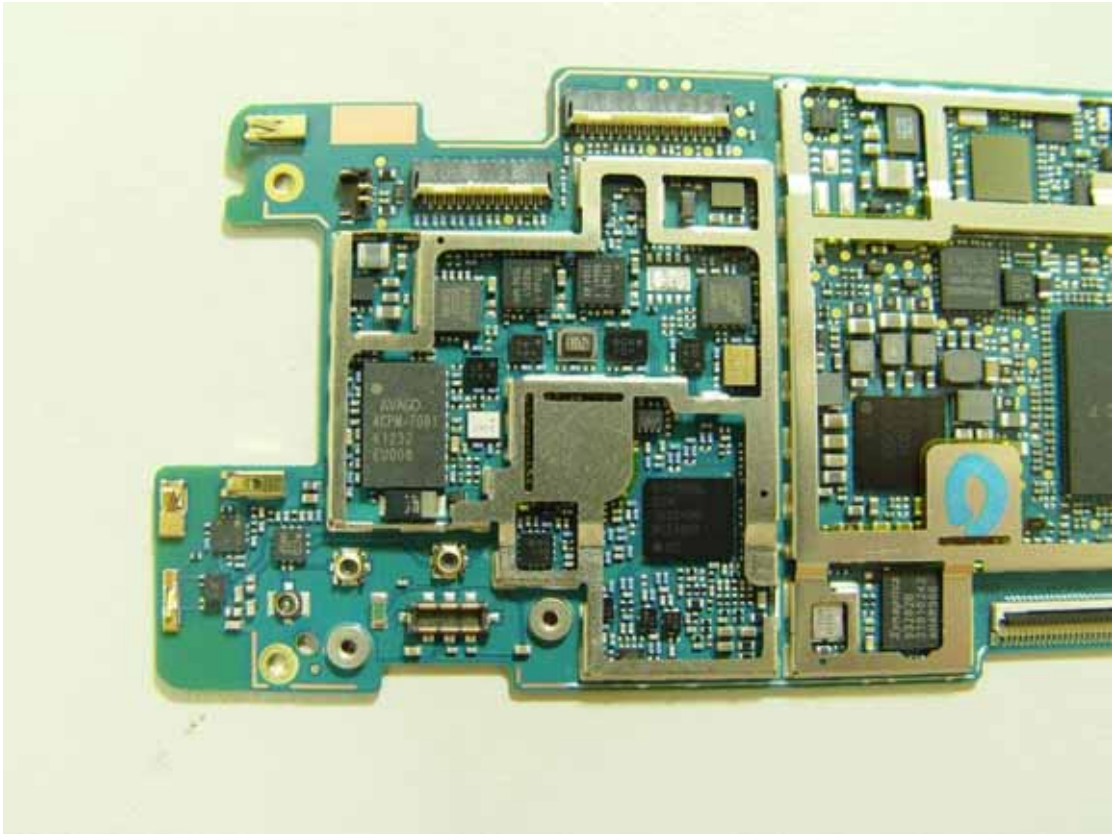

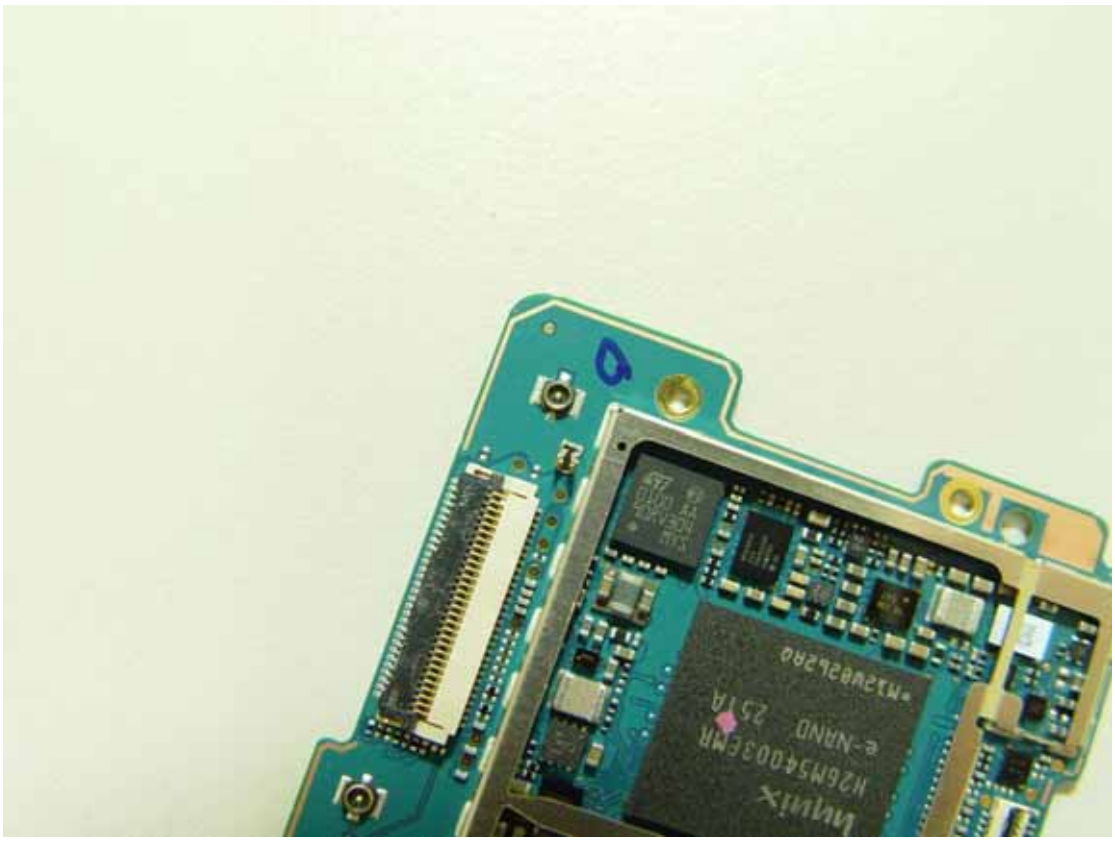
hynix
H26M54003EMR
e-NAND

hynix
Elpida

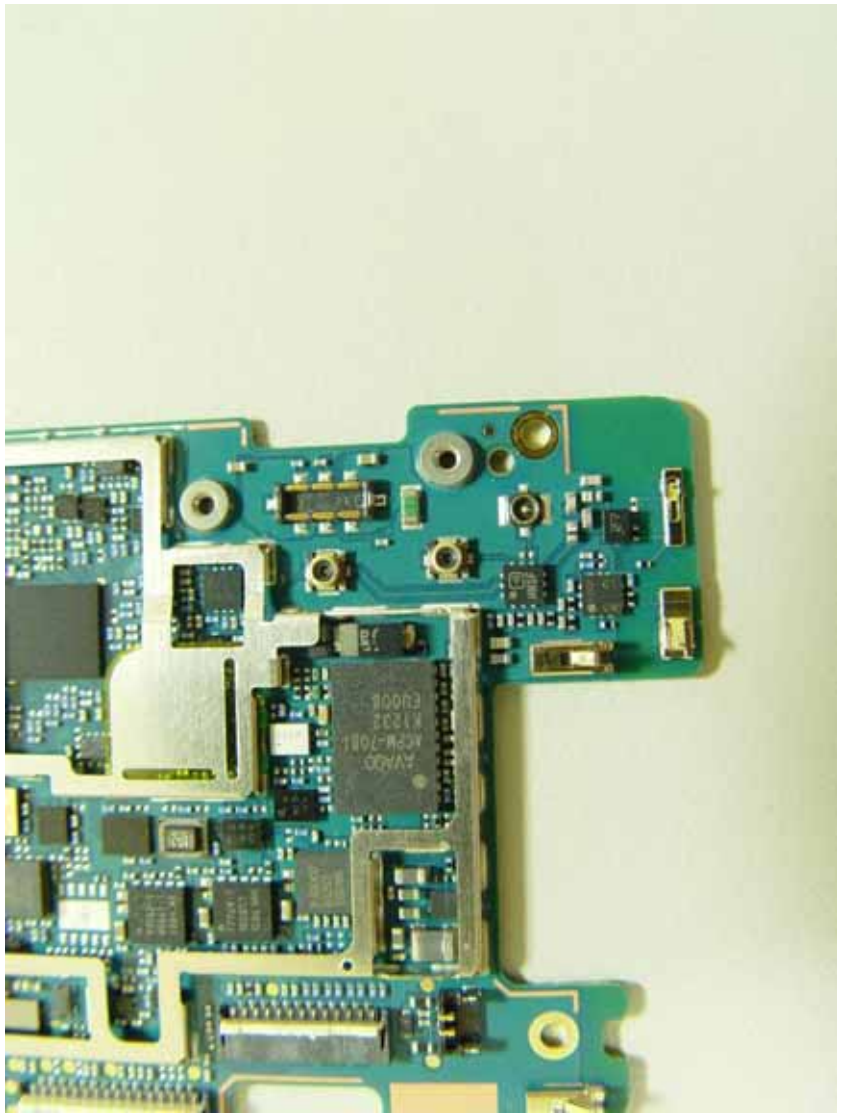

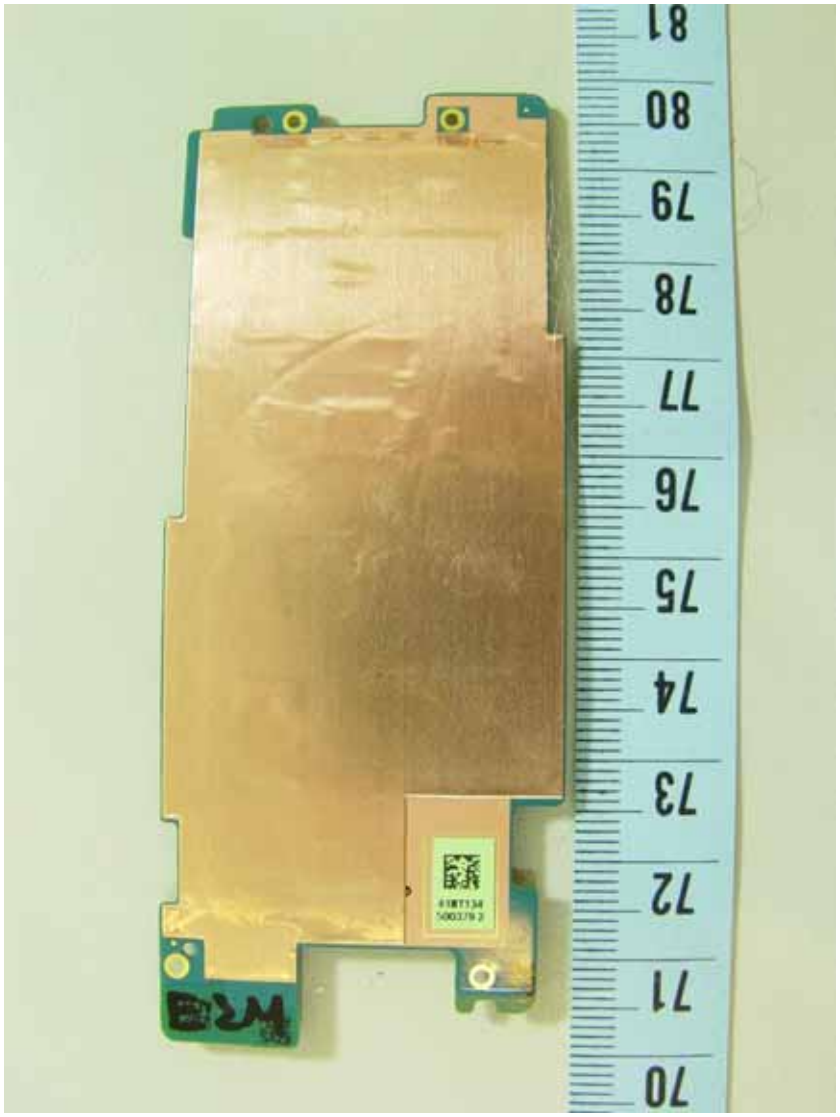
81
80
79
78
77
76
75
74
73
72
71
70

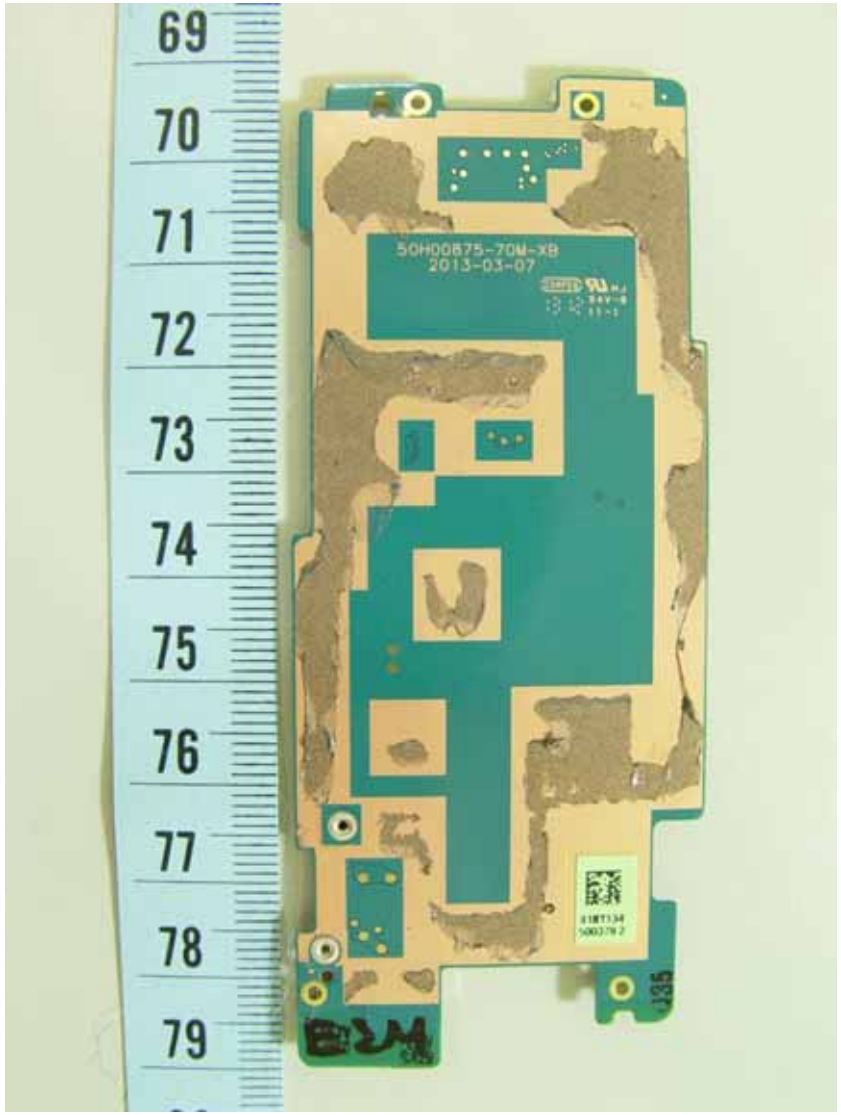
69
70
71
72
73
74
75
76
77
78
79
50H00875-70M-XB
2013-03-07
J35

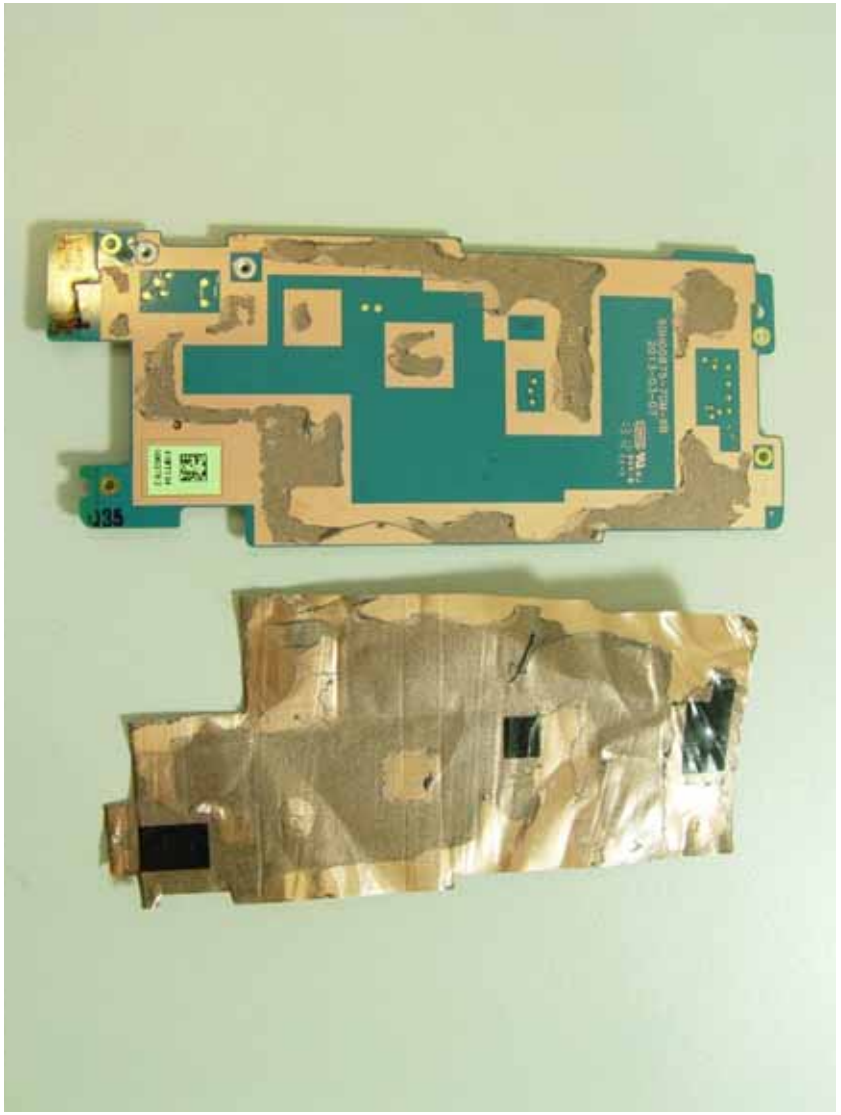
J35

HTC
Rating (额定电压/容量): 3.8VDC ⎓ 1800mAh Model (型号): BO58100 6.84Wh
Rechargeable Li-ion Polymer Battery 锂聚合物充电电池 Made in China 中国制
US & Canada Only
Li-ion
68
69
70
71
72
73
74
75
76
77
78
79

WARNING: To reduce risk of fire or burns, do not attempt to open, disassemble, or service the battery pack.
Do not crush, puncture, short external contacts or dispose of in fire or water. Recycle or dispose of properly.
注意！电池处置不当可能会导致烫伤或爆炸起火等危险，切勿尝试自行打开、拆解或维修电池组件。切勿挤压、穿刺、短路电池或投入
水、火中。请遵照当地的规定处理废旧电池，或咨询当地经销商有关电池回收事宜。充电限制电压: 4.35VDC Сделано в КНР
执行标准: GB/T 18287-2000 FOR USA 天宇通讯科技（昆山）有限公司 生产地：中国昆山 宏达通讯有限公司监制 废电池请回收
生产日期 20130401
Part no 35H00210-00M
Serial no 35MA1341104216

生产日期 20130401
Part no 35H00210-00M
Serial no 35MA1341104216
htc
HTC NIPPON 株式会社
RECYCLE
1.800.822.8837
Rating (额定电压/容量): 3.8VDC ⎓ 1800mAh Model (型号): BO58100 6.84Whr
Rechargeable Li-ion Polymer Battery 锂聚合物充电电池 Made in China 中国制
US & Canada Only
Li-ion 00

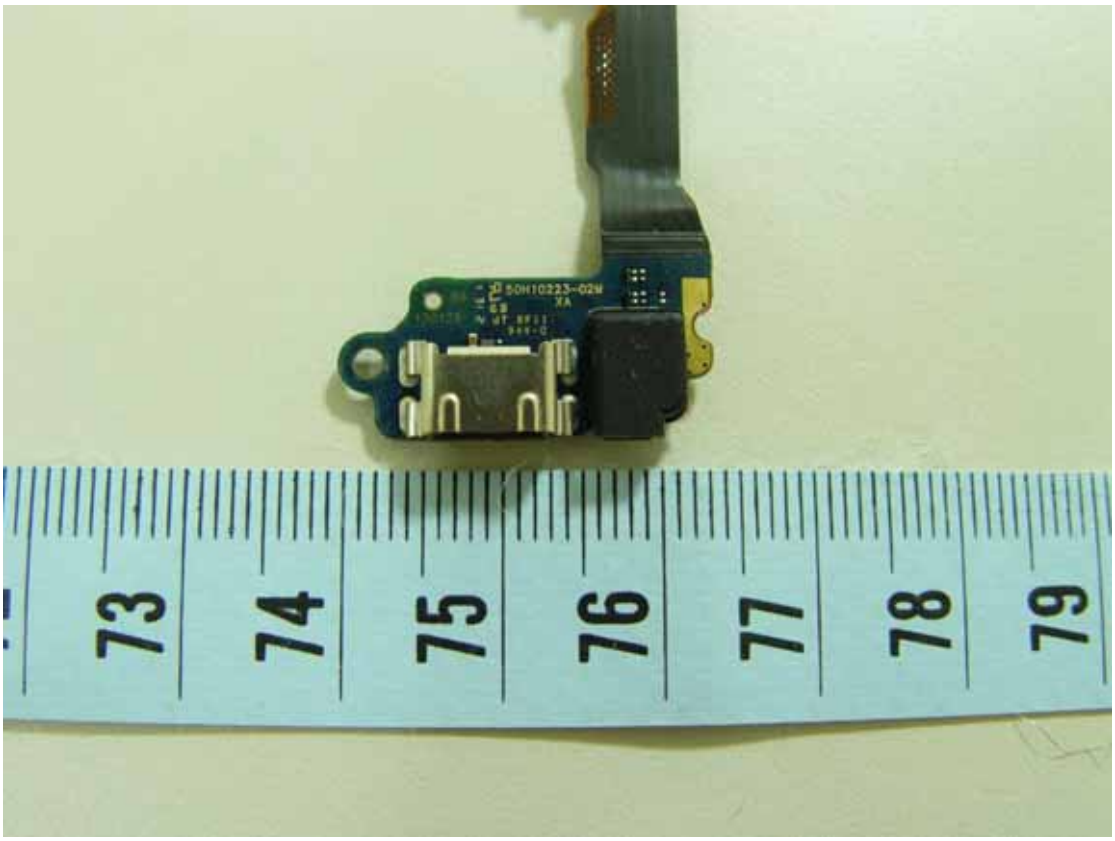
73
74
75
76
77
78
79

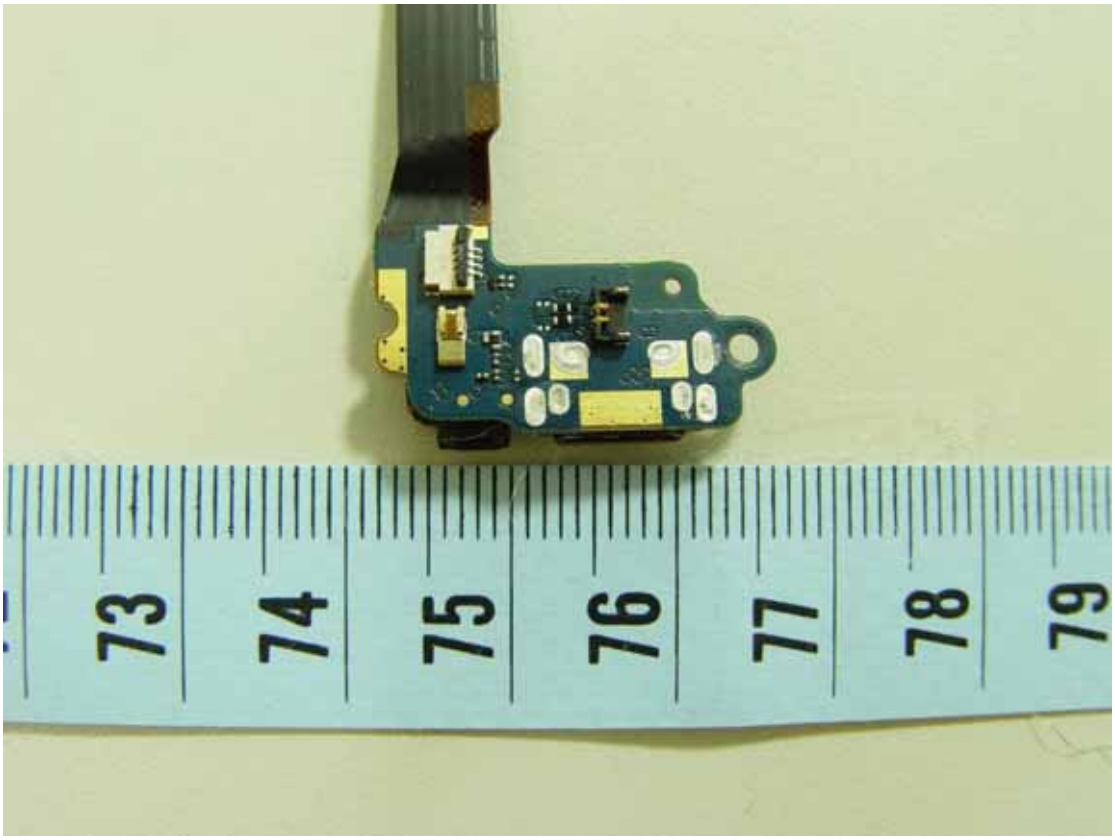
73
74
75
76
77
78
79

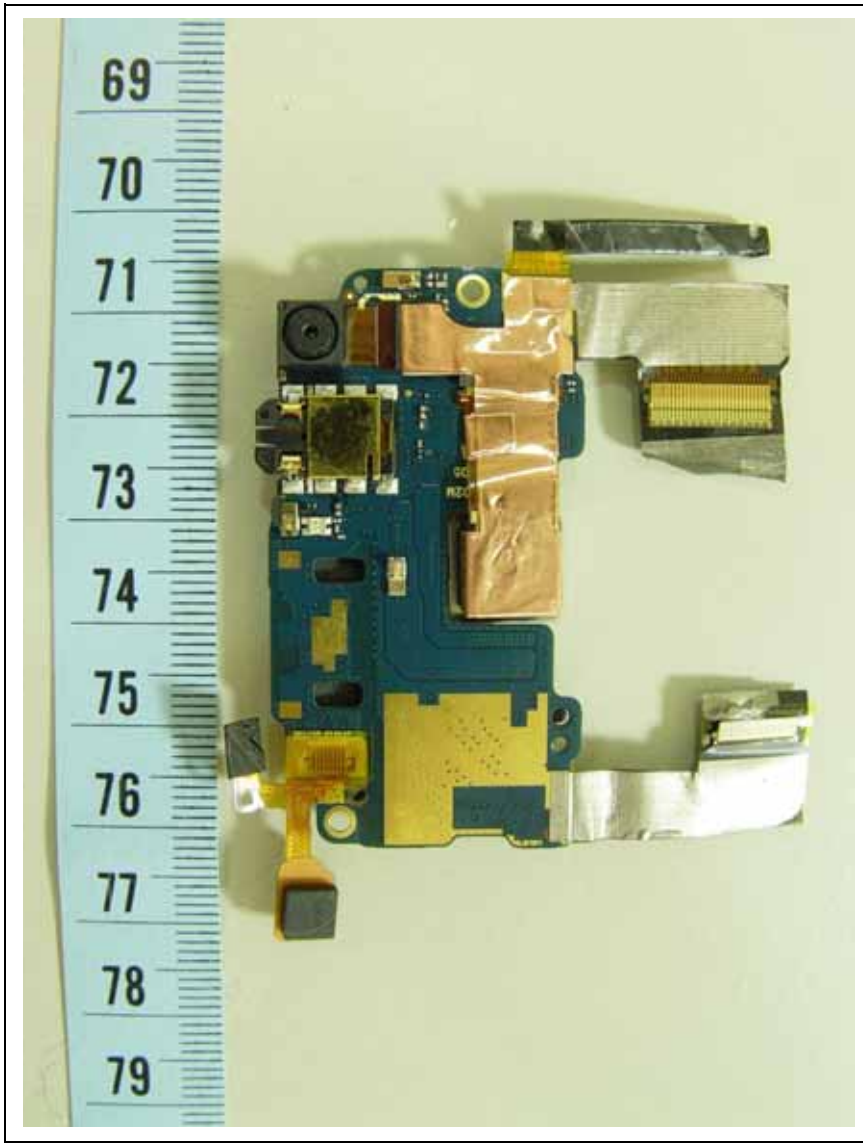
69
70
71
72
73
74
75
76
77
78
79

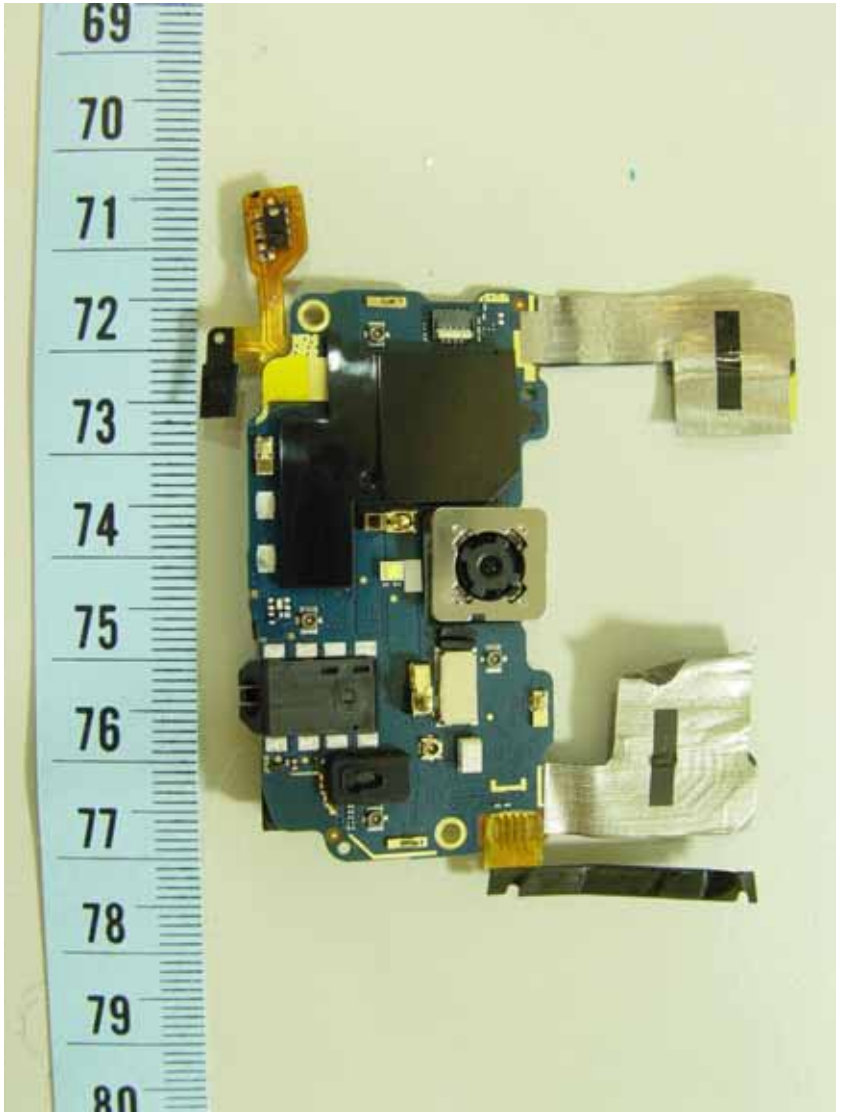
69
70
71
72
73
74
75
76
77
78
79
80

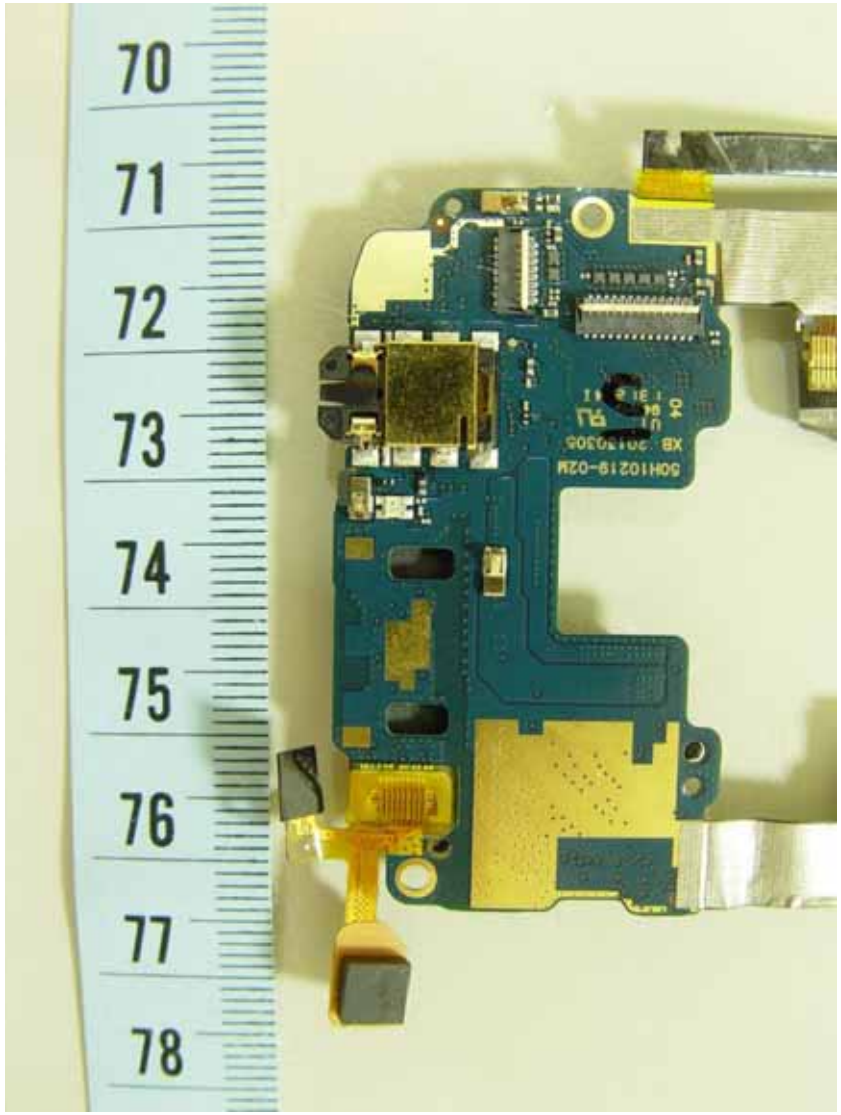
70
71
72
73
74
75
76
77
78

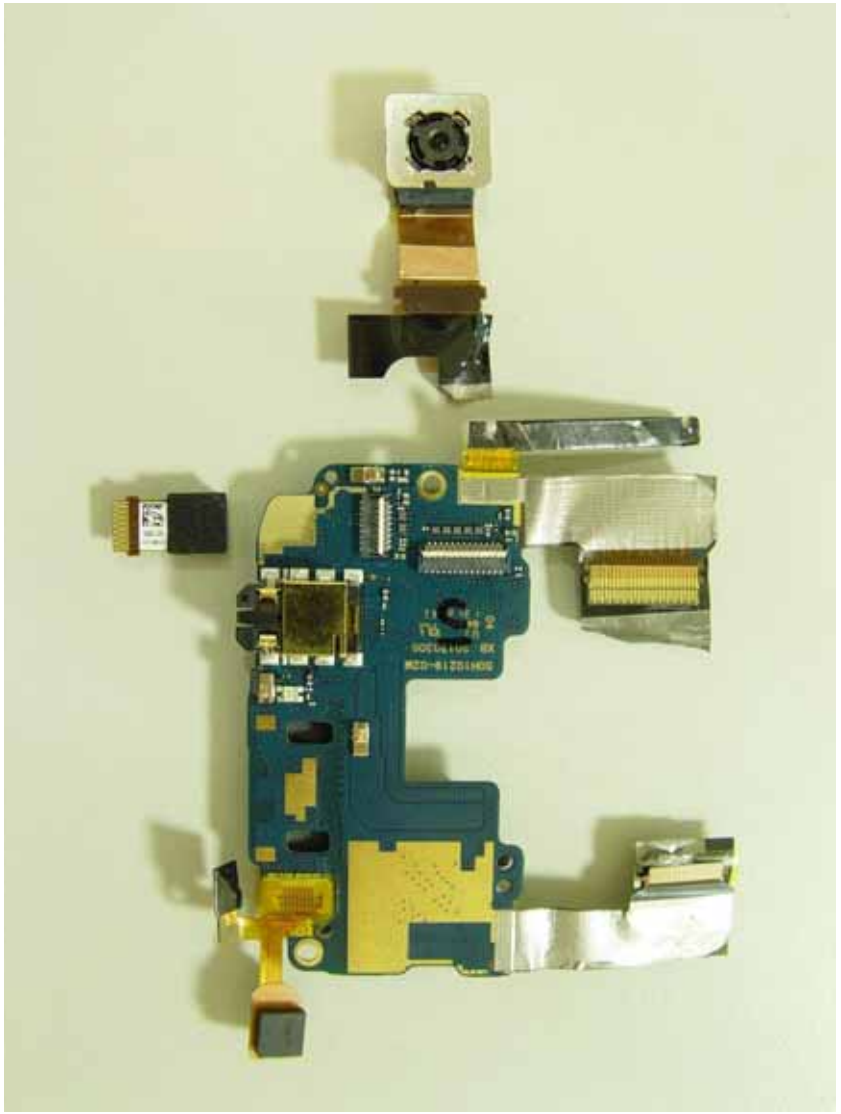

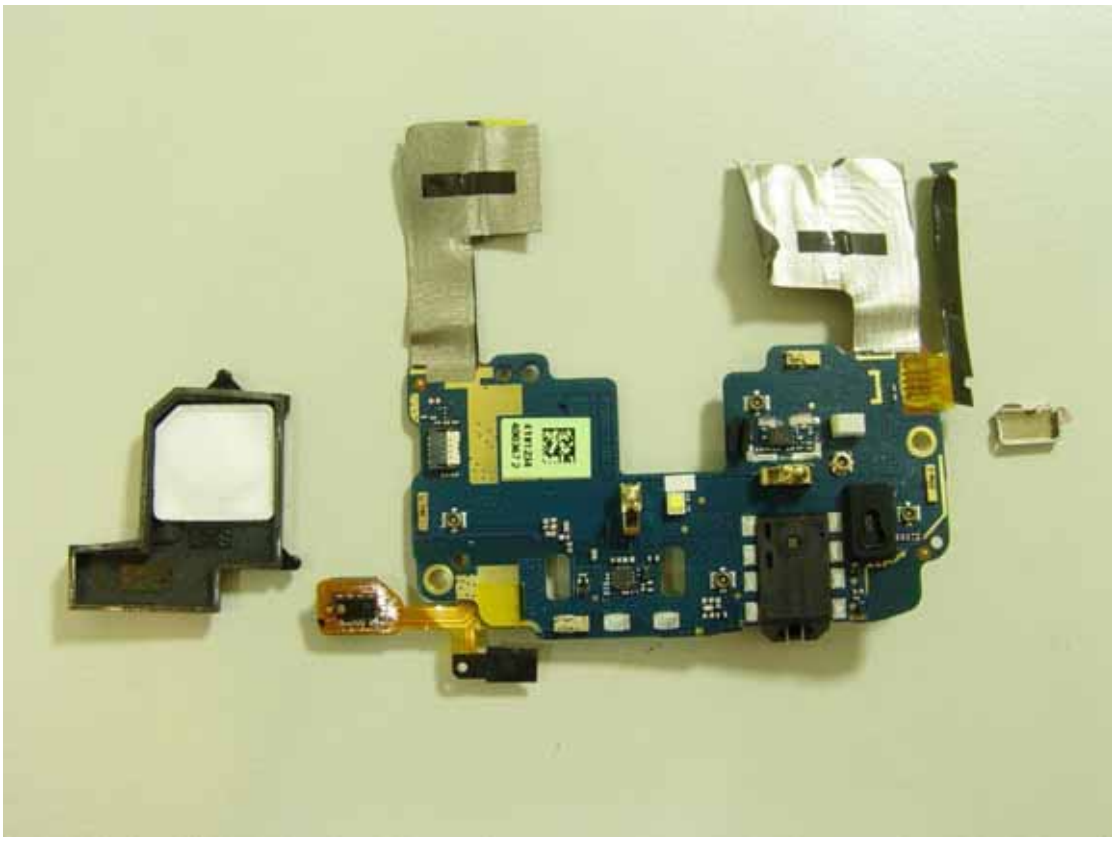

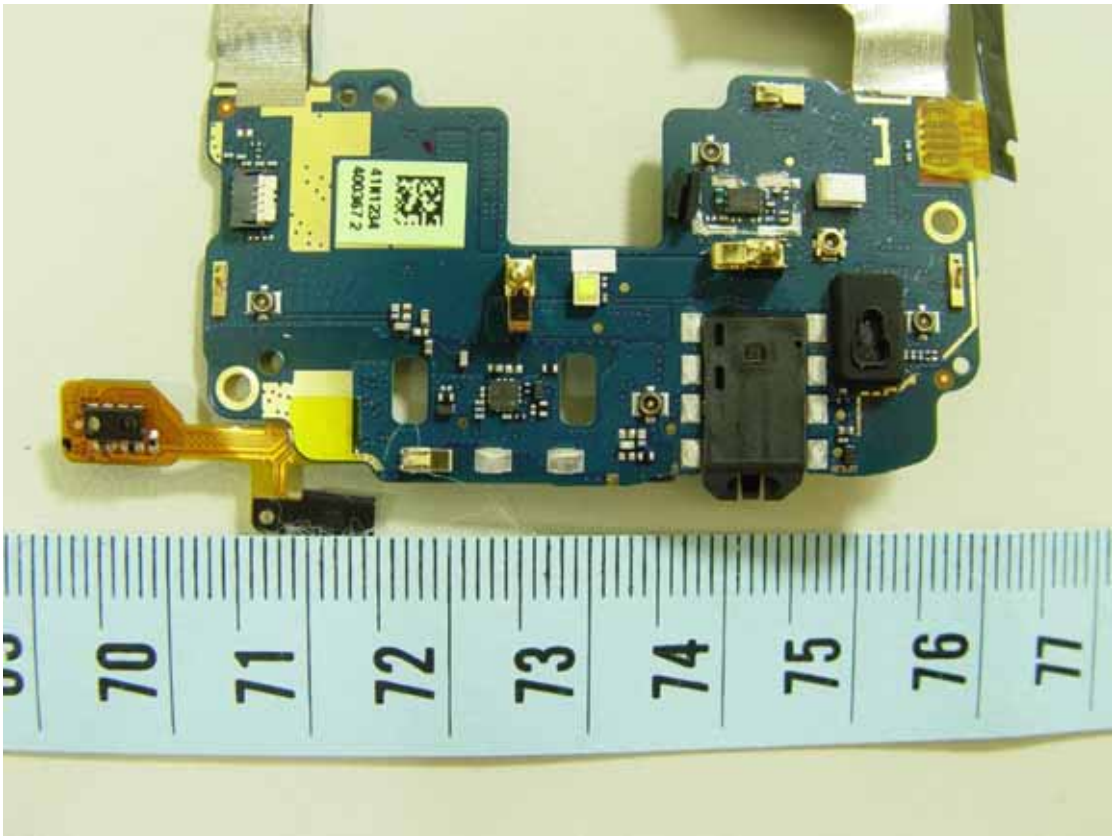
70
71
72
73
74
75
76
77

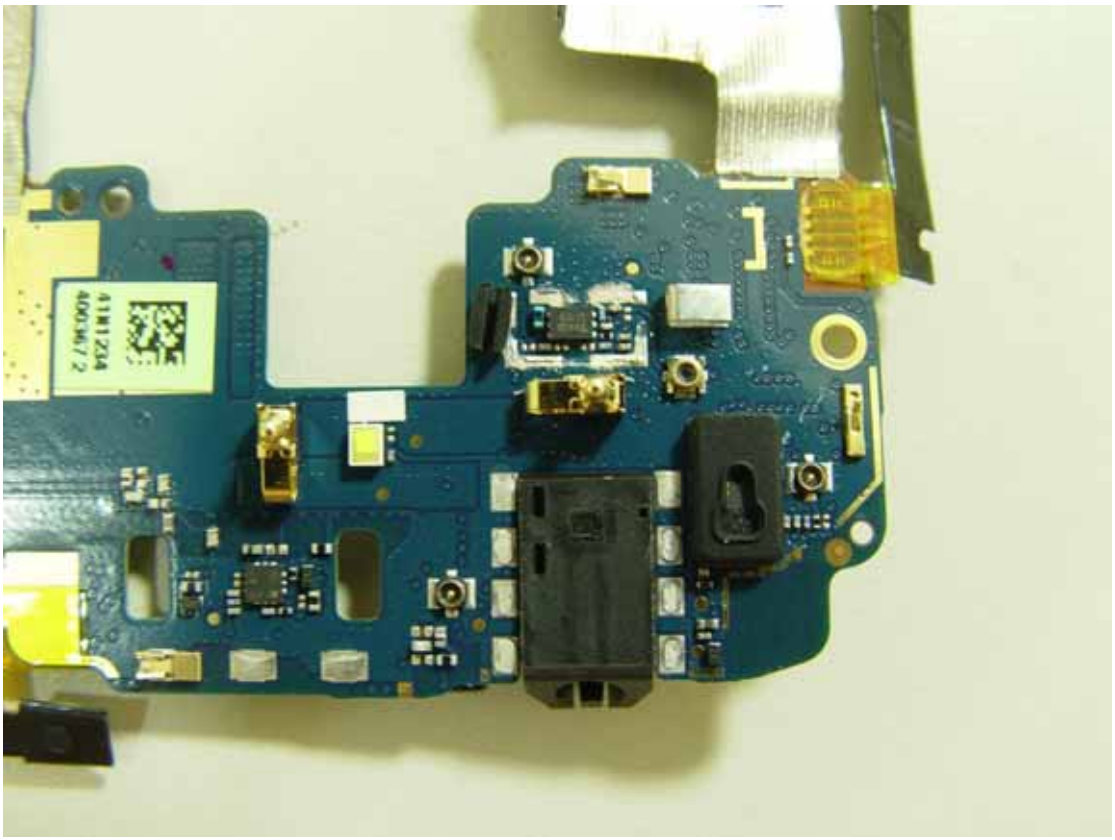
41K1234
400367 2

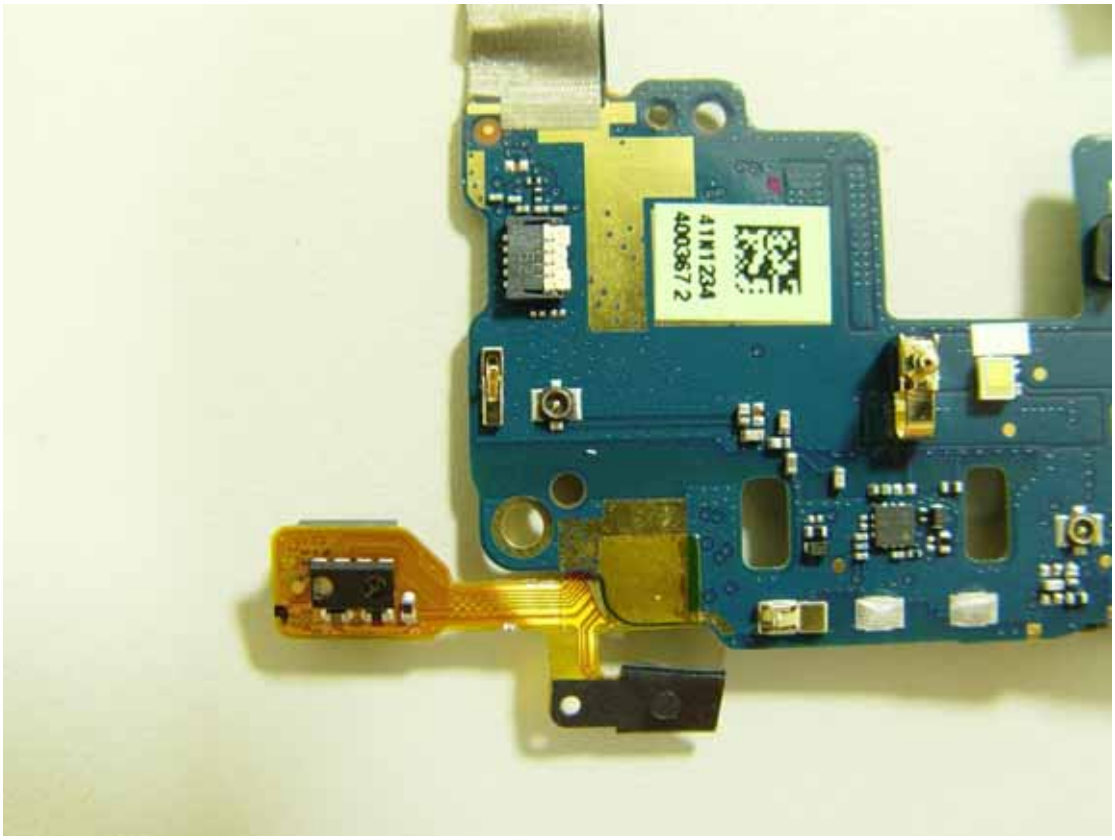
41K1234
400367 2

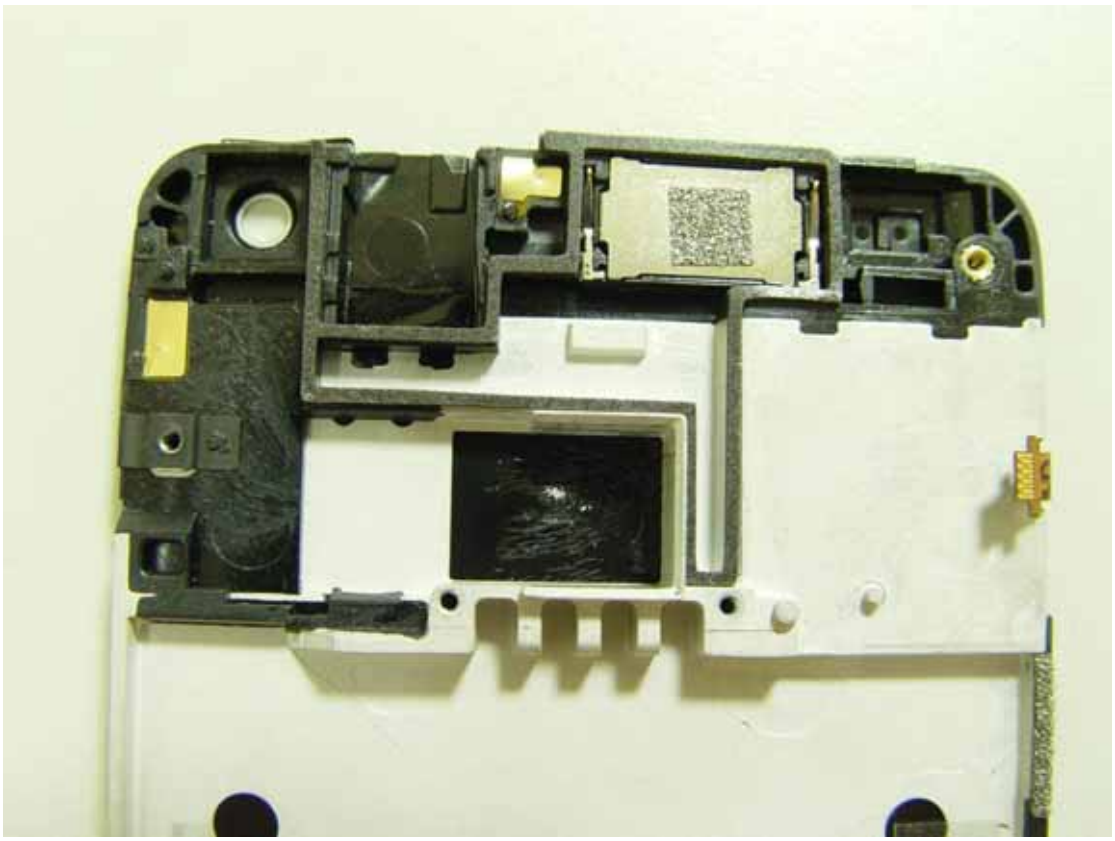

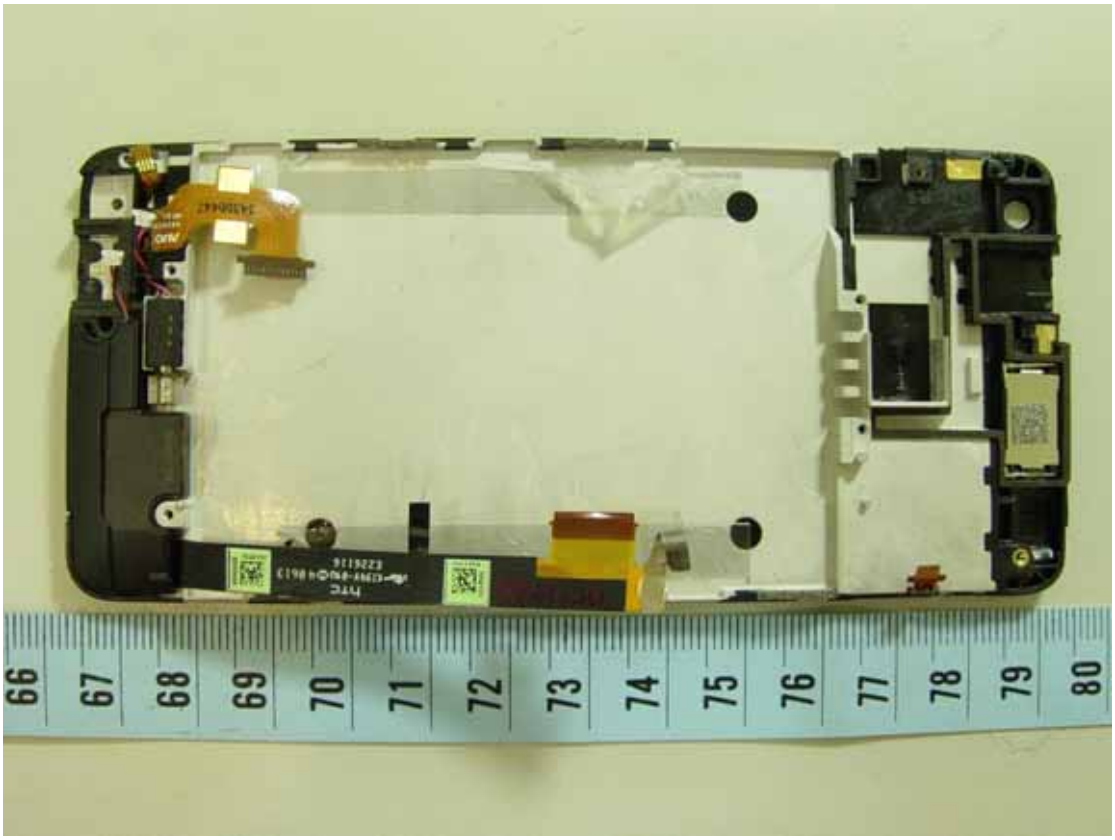
66
67
68
69
70
71
72
73
74
75
76
77
78
79
80

htc
68
69
70
71
72
73
74
75
76
77
78
79
80
81
82