120621C20

htc
120621C20

2012/07/08
120621C20

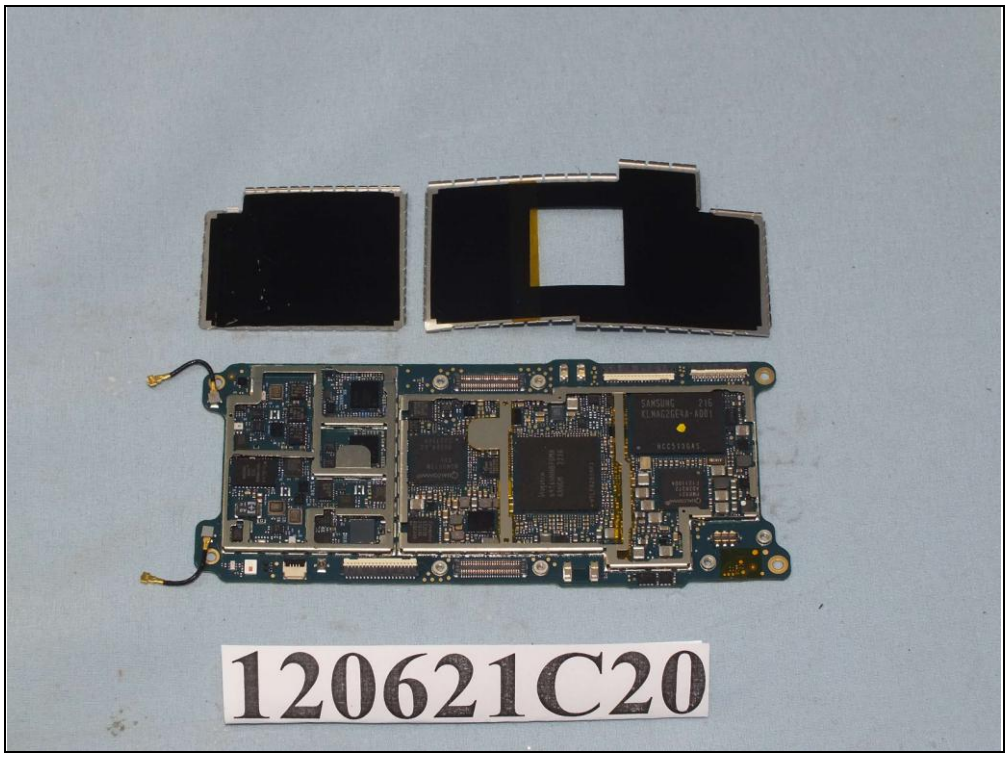
120621C20

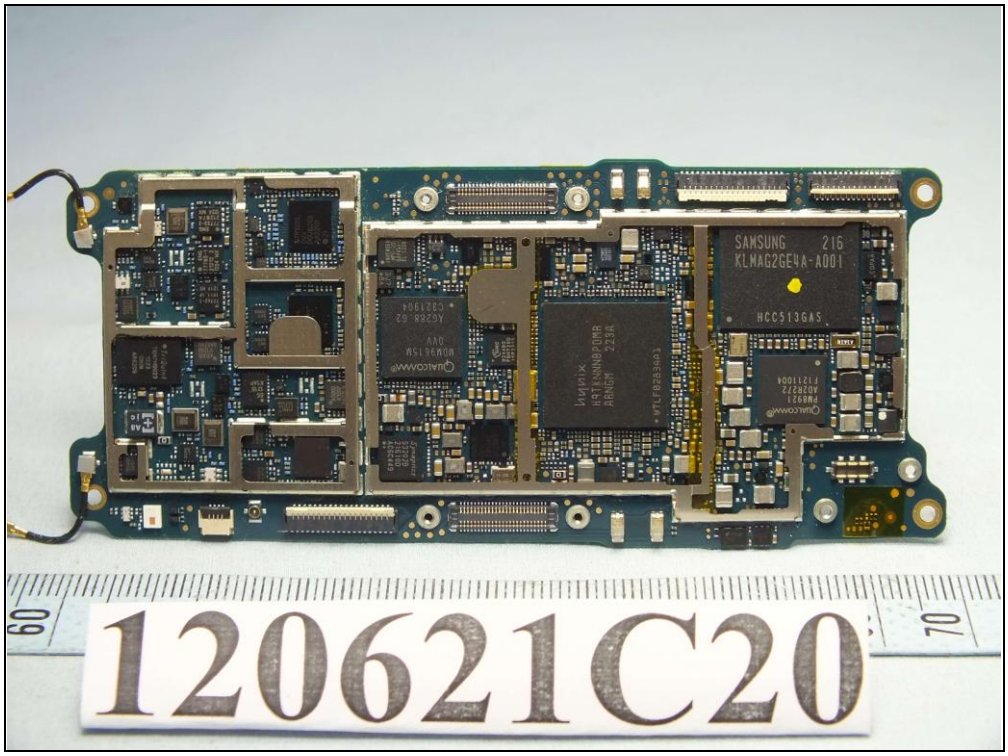
SAMSUNG 216
KLMAG2GE4A-A001
HCC513GAS
Hynix
Qualcomm
120621C20

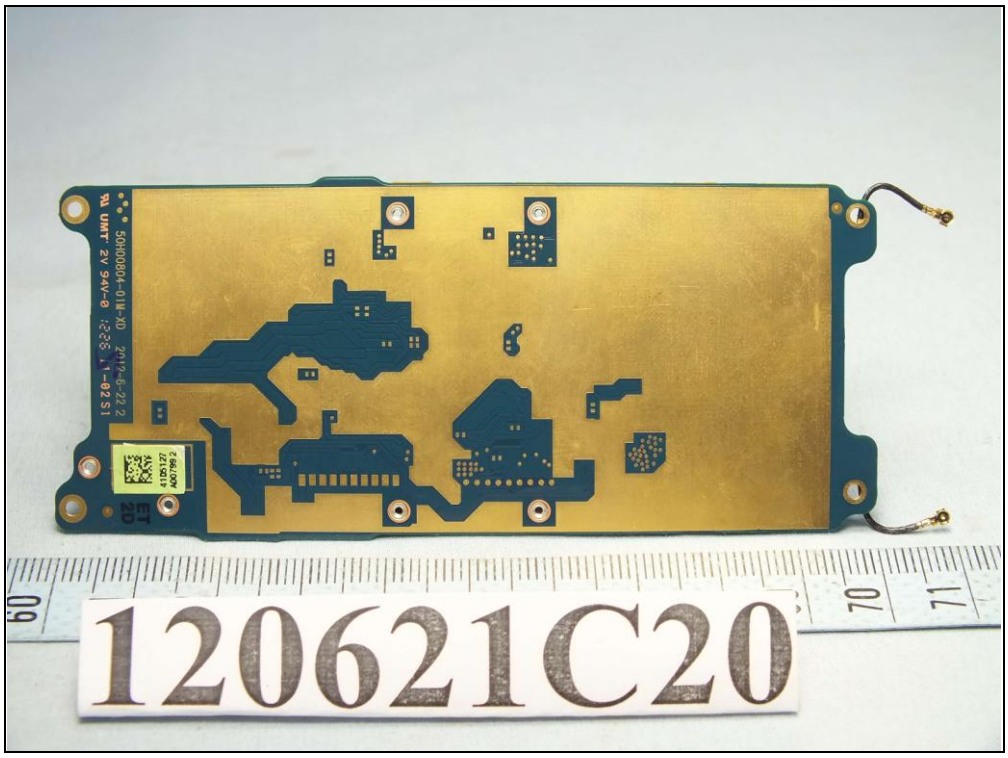
50H00804-01W-XD
UMT 2V 94V-0
120621C20

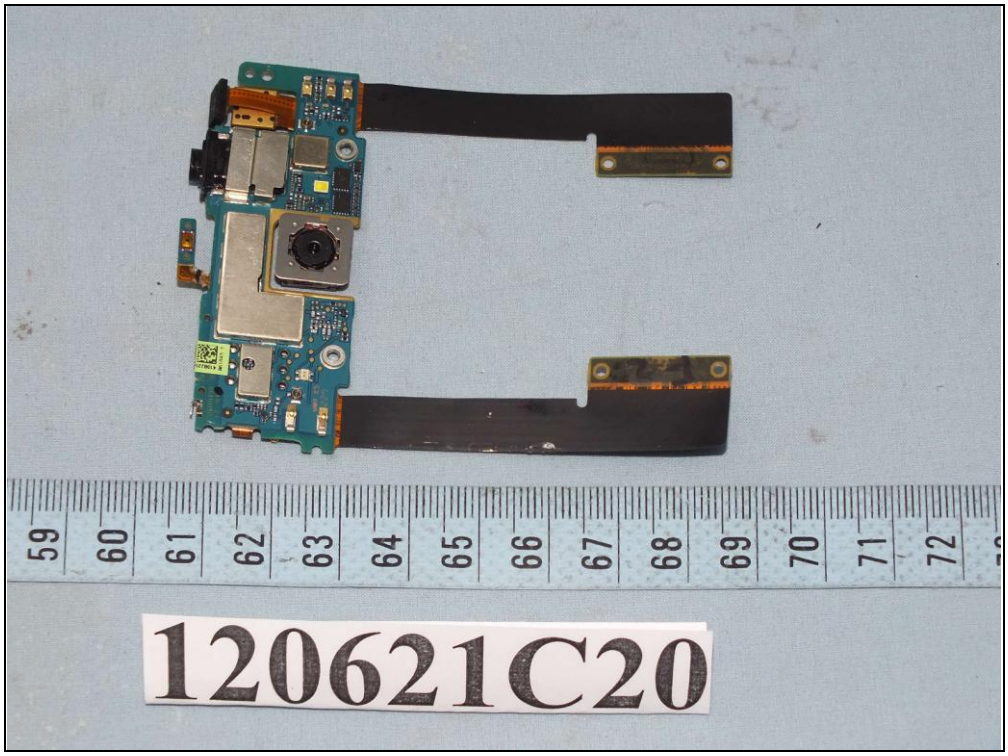
59
60
61
62
63
64
65
66
67
68
69
70
71
72
120621C20

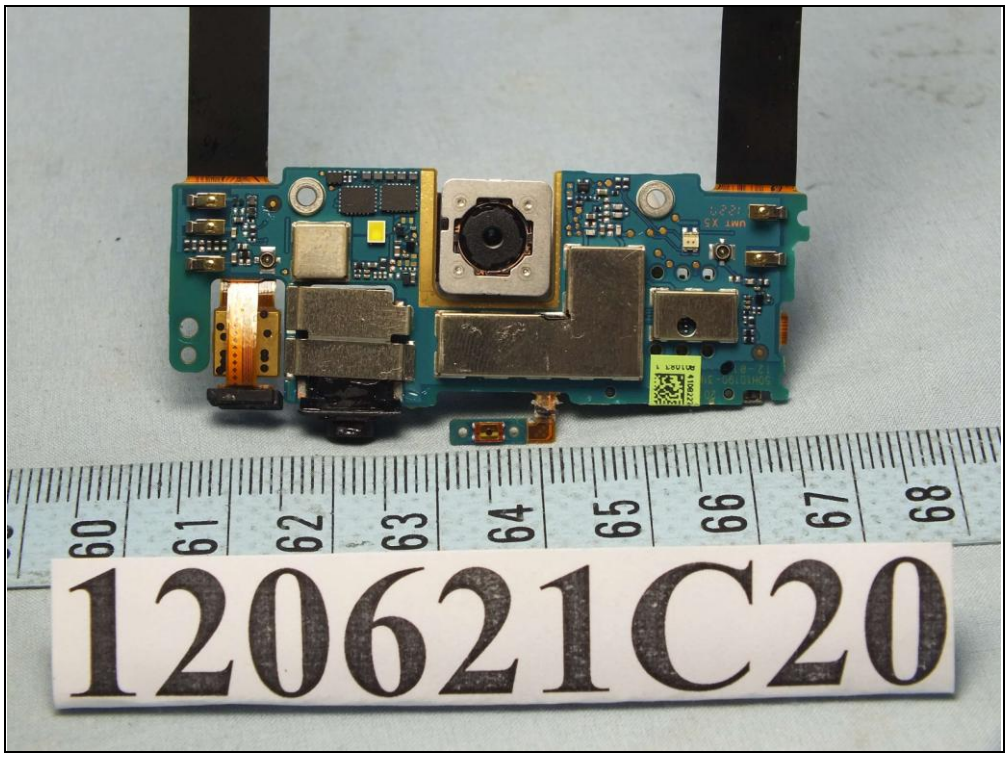
60
61
62
63
64
65
66
67
68
120621C20

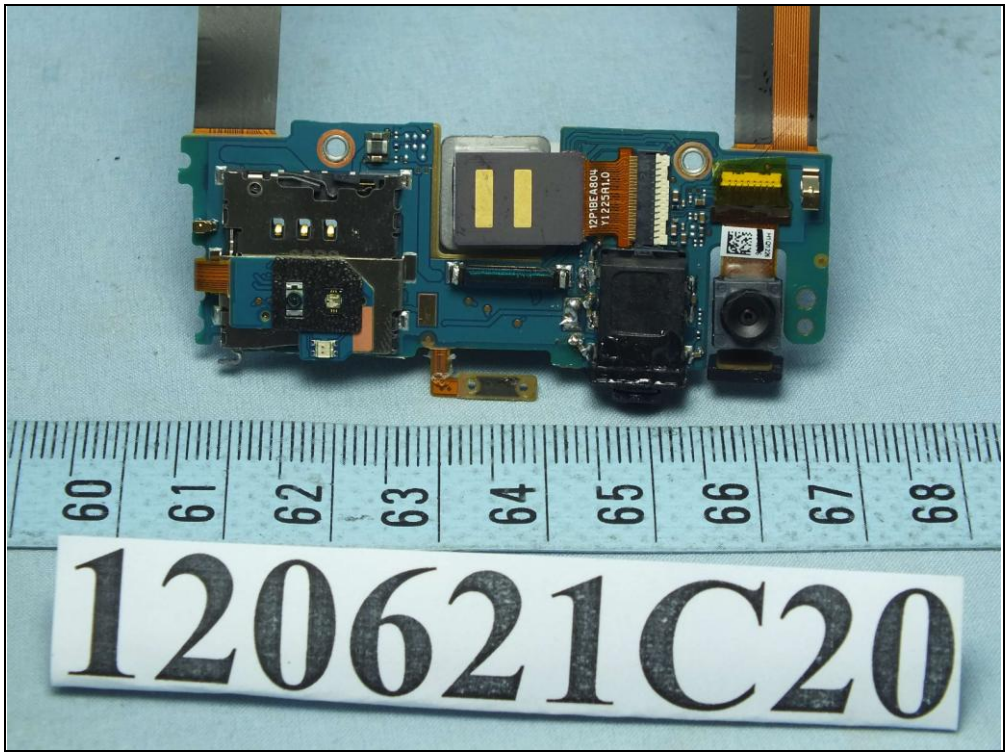
12P1BEA804
T1F23R1.0
60
61
62
63
64
65
66
67
68
120621C20

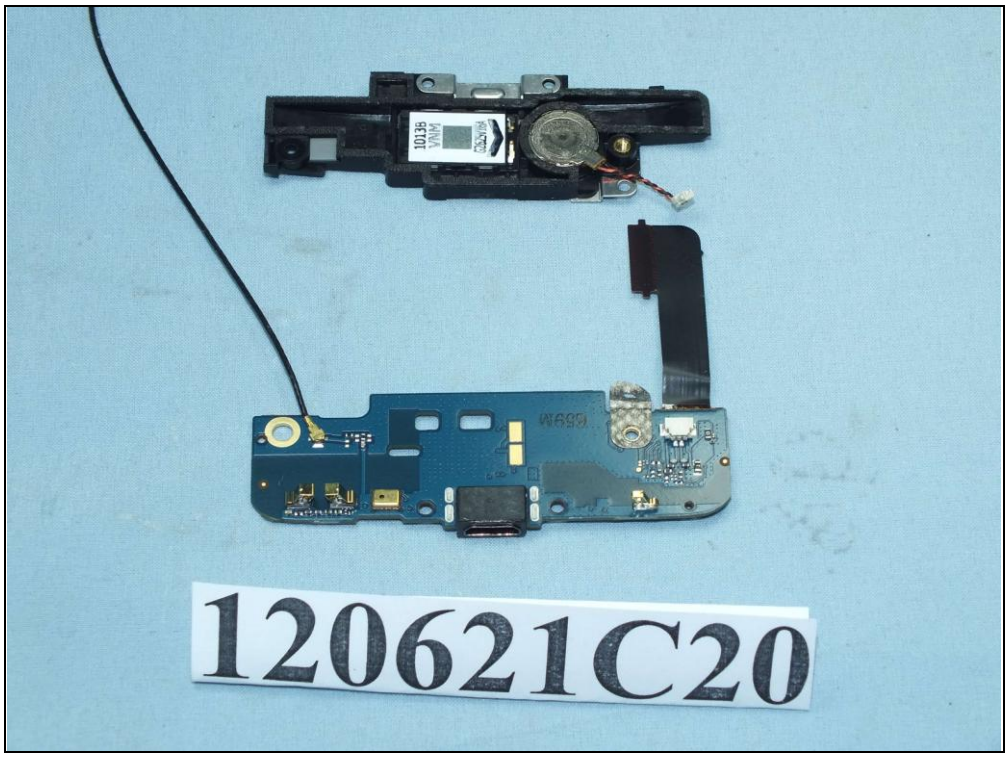
1013B
VANM
120621C20

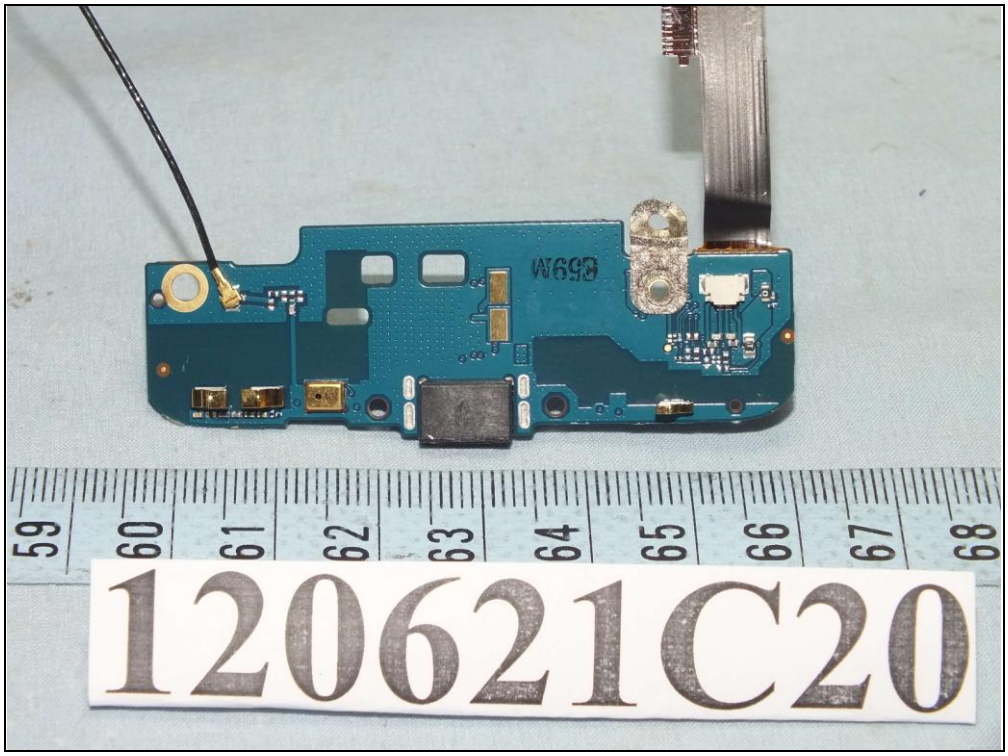
12062 1C20

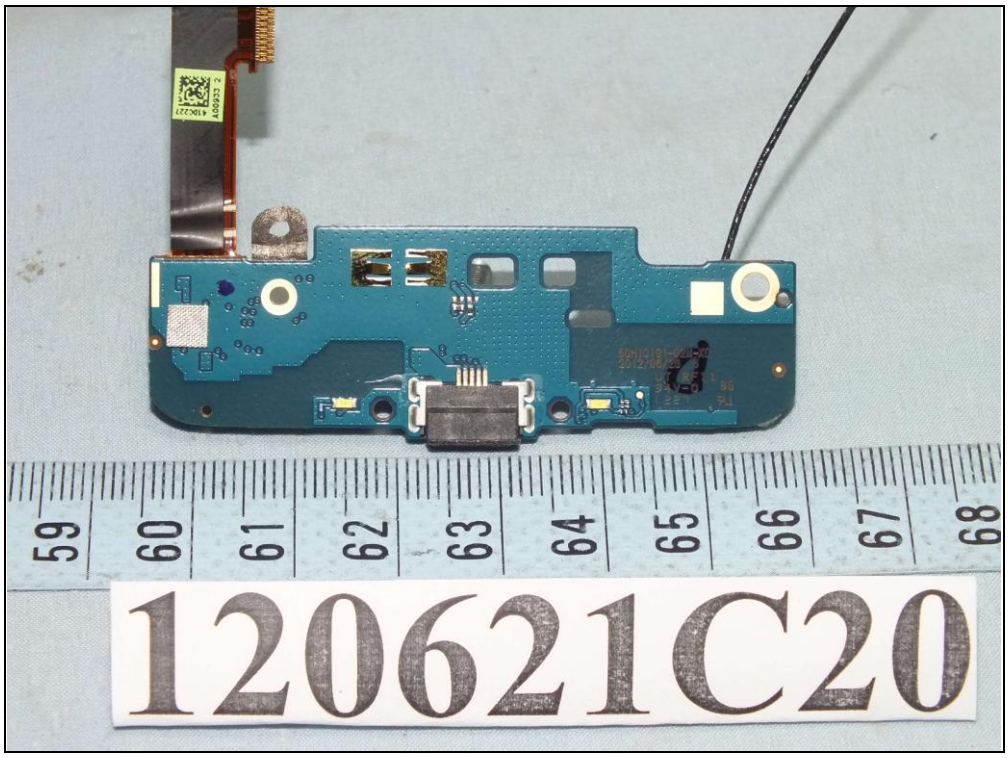
12062 1C20

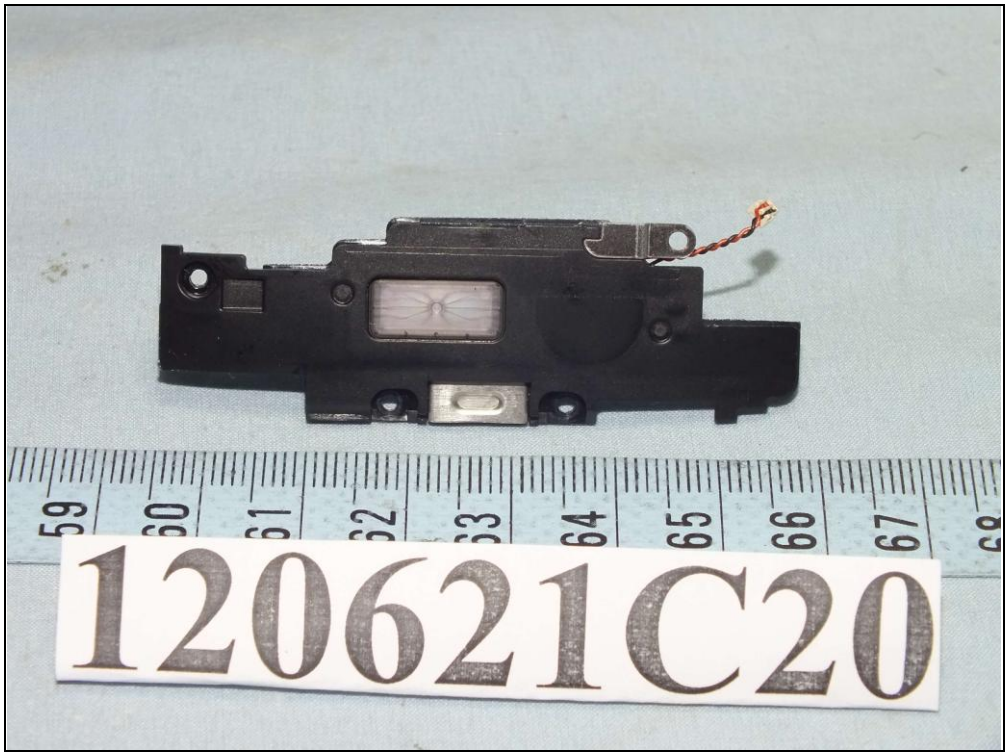
59
60
61
62
63
64
65
66
67
120621C20

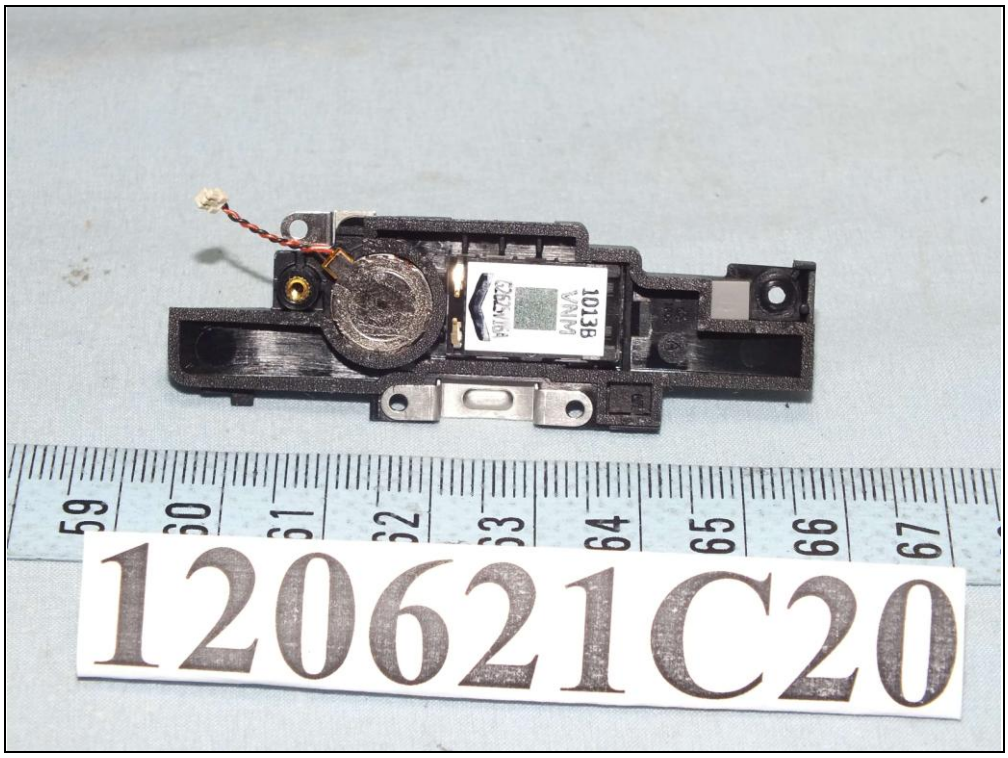
1013B
59
60
61
62
63
64
65
66
67
120621C20

1443-5851
htc
59 60 61 62 63 64 65 66 67 68 69 70 71 72 73 74
120621C20

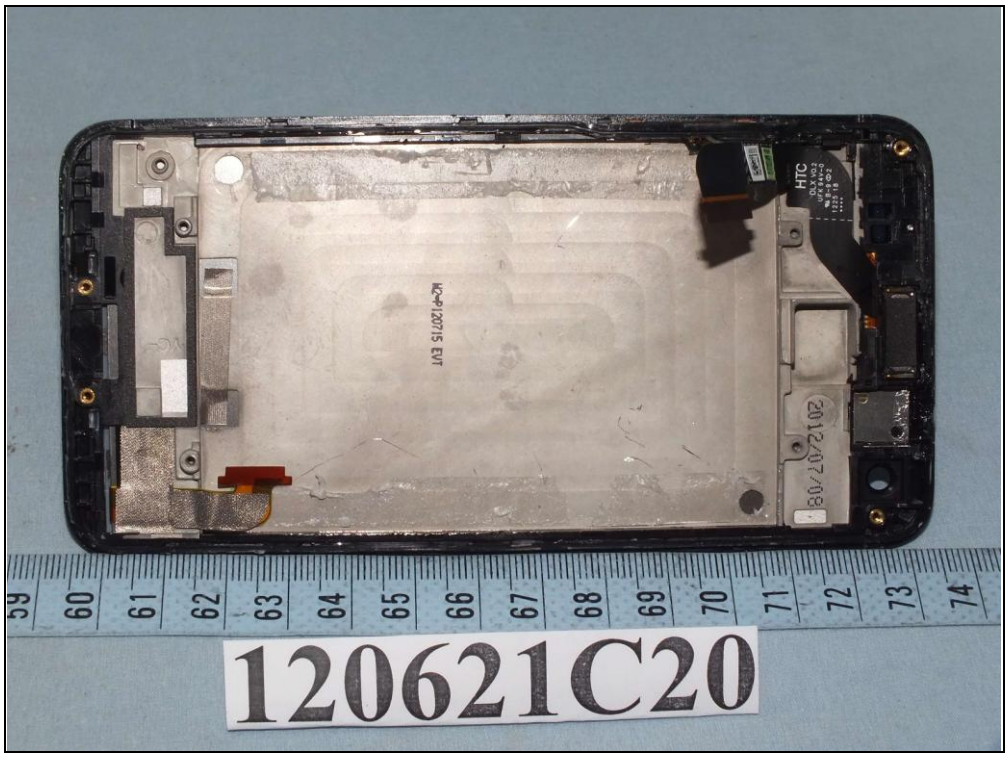
NC-P120715 EVT
HTC
2012/07/03
59 60 61 62 63 64 65 66 67 68 69 70 71 72 73 74
120621C20

C120829-029-001-001
htc
beats audio
60 61 62 63 64 65 66 67 68 69 70 71 72 73 74 75
120621C20

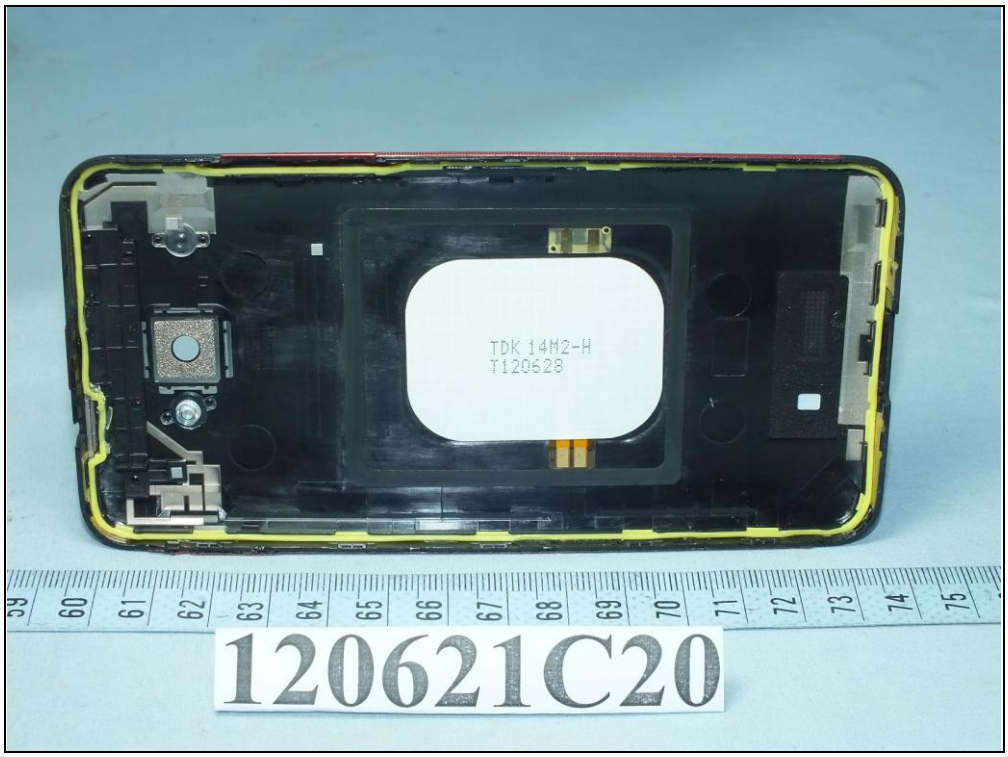
TDK 14M2-H
T120628
59 60 61 62 63 64 65 66 67 68 69 70 71 72 73 74 75
120621C20

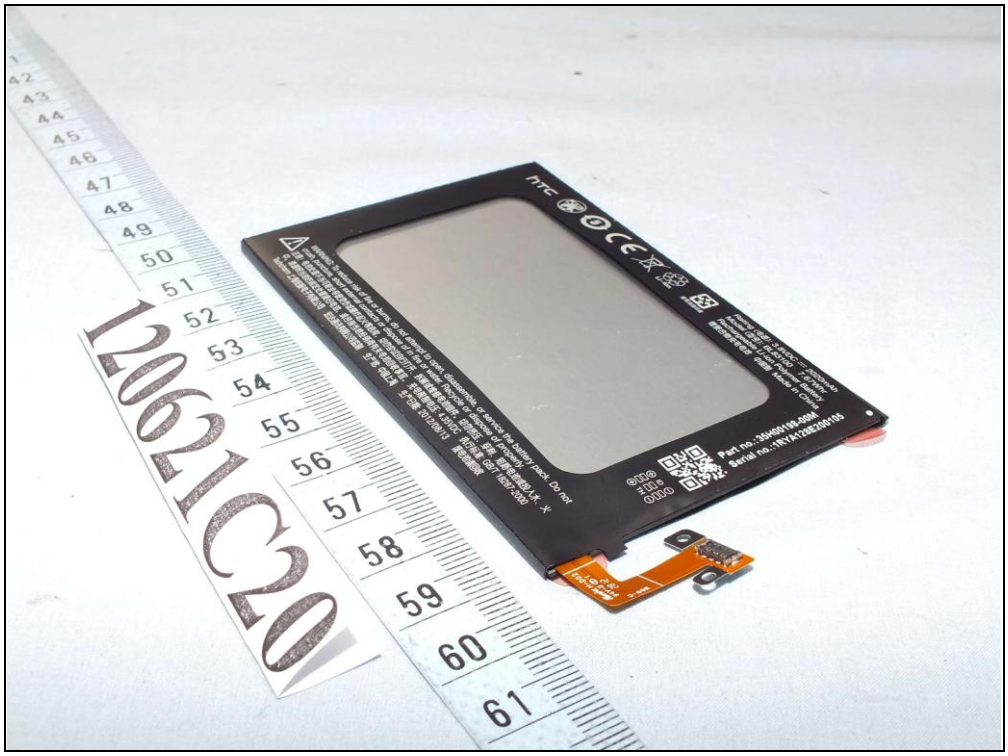
htc
12062 1C20

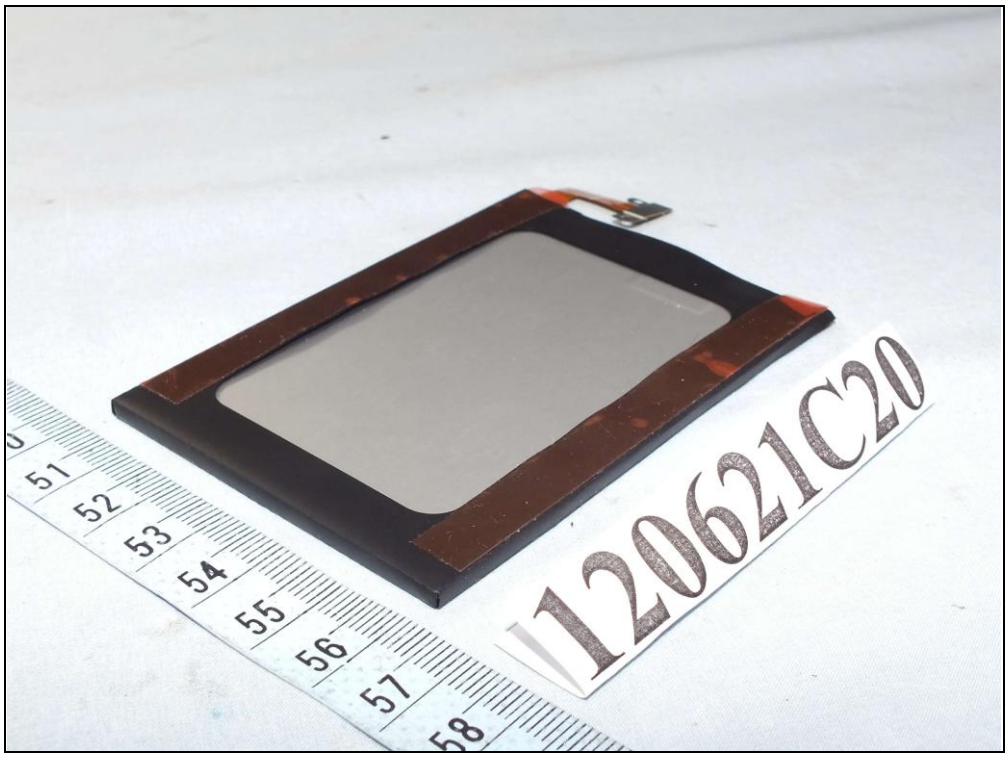
12062 1C20

htc
Li-ion
Rating (电源): 3.8VDC 2020mAh
Model (型号): BL83100 7.67Whr
Rechargeable Li-ion Polymer Battery
锂聚合物充电电池 中国制 Made in China
Part no.: 35H00198-00M
Serial no.: 1RYA128E200105
WARNING: To reduce risk of fire or burns, do not attempt to open, disassemble, or service the battery pack. Do not crush, puncture, short external contacts or dispose of in fire or water. Recycle or dispose of properly.
注意！电池处置不当可能会导致烫伤或爆炸起火等危险，切勿尝试自行打开、拆解或维修电池组件。切勿挤压、穿刺、短路电池或投入水、火中。请遵照当地的规定处理废旧电池，或咨询当地经销商有关电池回收事宜。充电限制电压: 4.35VDC 执行标准: GB/T 18287-2000
Techcharm 上海统振电子有限公司 宏达通讯有限公司监制 生产地: 中国上海 生产日期: 2012/08/13 废电池请回收

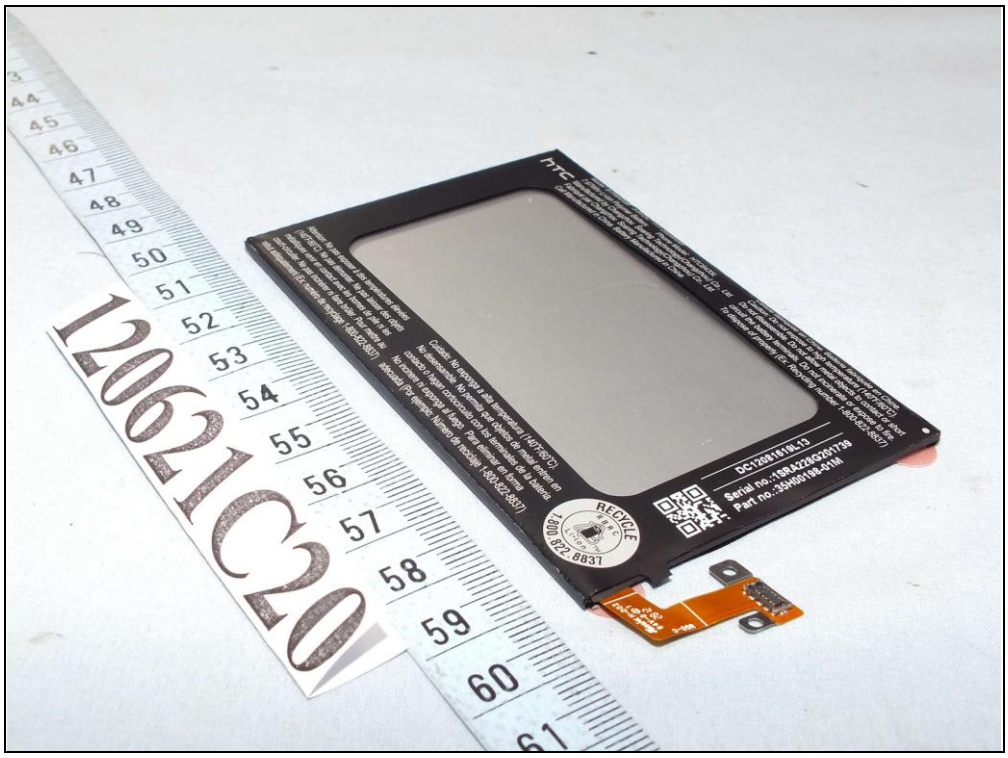
htc
DC-12081618L-13
Serial no.: 1SRA220G201739
Part no.: 35H00198-01M
RECYCLE
1.800.822.8837
12061C20

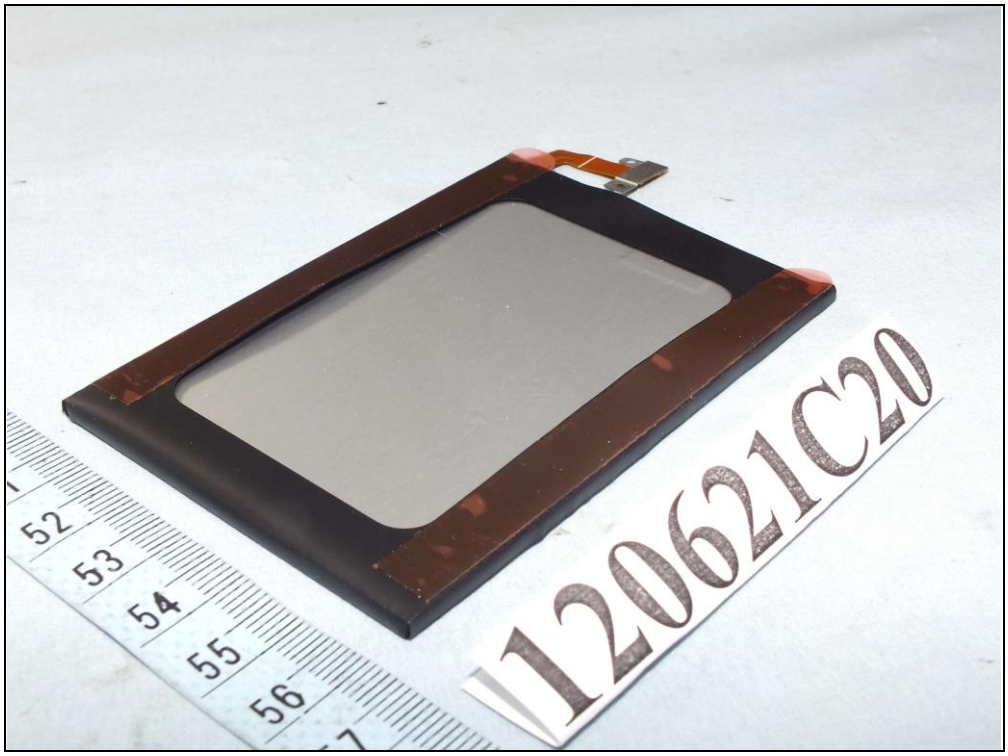
120621C20

htc
Model: BTR6435B 3.8VDC 2020mAh
7.67Whr Li-ion Polymer Battery Phone Model: HTC6435L
Manufactured by Changzhou Soaring Technology(Changzhou) Co., Ltd.
Fabriqué par Changzhou Soaring Technology(Changzhou) Co., Ltd.
Cell Manufactured in China. Battery Manufactured in China.
Cellule fabriquée en Chine. Batterie fabriquée en Chine.
Caution: Do not expose to high temperature (140˚F/60˚C).
Do not disassemble. Do not allow metal objects to contact or short circuit the battery terminals. Do not incinerate or expose to fire.
To dispose of properly (Ex: Recycling number 1-800-822-8837)
DC12081619L13
Serial no.:1SRA228G201739
Part no.:35H00198-01M
Attention: Ne pas exposer à des températures élevées (140˚F/60˚C). Ne pas démonter. Ne pas laisser des objets métalliques venir en contact avec les bornes de pile ni les court-circuiter. Ne pas incinérer ni faire brûler. Pour mettre au rebut adéquatement (Ex: numéro de recyclage 1-800-822-8837)
Cuidado: No exponga a alta temperatura (140˚F/60˚C).
No desensamble. No permita que objetos de metal entren en contacto o hagan cortocircuito con los terminales de la bateria.
No incinere ni exponga al fuego. Para eliminar en forma adecuada (Por ejemplo: Número de reciclaje 1-800-822-8837)
RECYCLE
RBRC
Li-ion
1.800.822.8837