INTERNAL PHOTOGRAPHS OF EUT

廢電池請回收
ME06
E309412
Li-ion
WARNING: To reduce risk of fire or burns, do not attempt to open, disassemble, or service the battery pack. Do not crush, puncture, short external contacts or dispose of in fire or water. Do not expose to temperatures above 60°C(140°F). Replace only with the battery pack designated for this product. Rechargeable Li-ion Battery. Recycle or dispose of properly. Read instructions in operating guide before using the battery. Made in China
Model: JADE160 Rating: 3.7VDC⎓1100mAh
Serial no.: 13DX186E000770 Part no.: 35H00118-00M

廢電池請回收
ME06
E309412
Li-ion
WARNING: To reduce risk of fire or burns, do not attempt to open, disassemble, or service the battery pack. Do not crush, puncture, short external contacts or dispose of in fire or water. Do not expose to temperatures above 60°C(140°F). Replace only with the battery pack designated for this product. Rechargeable Li-ion Battery. Recycle or dispose of properly. Read instructions in operating guide before using the battery. Made in China
Model: JADE160 Rating: 3.7VDC⎓1100mAh
Serial no.: 13DX186E000770 Part no.: 35H00118-00M

SIM

SIM

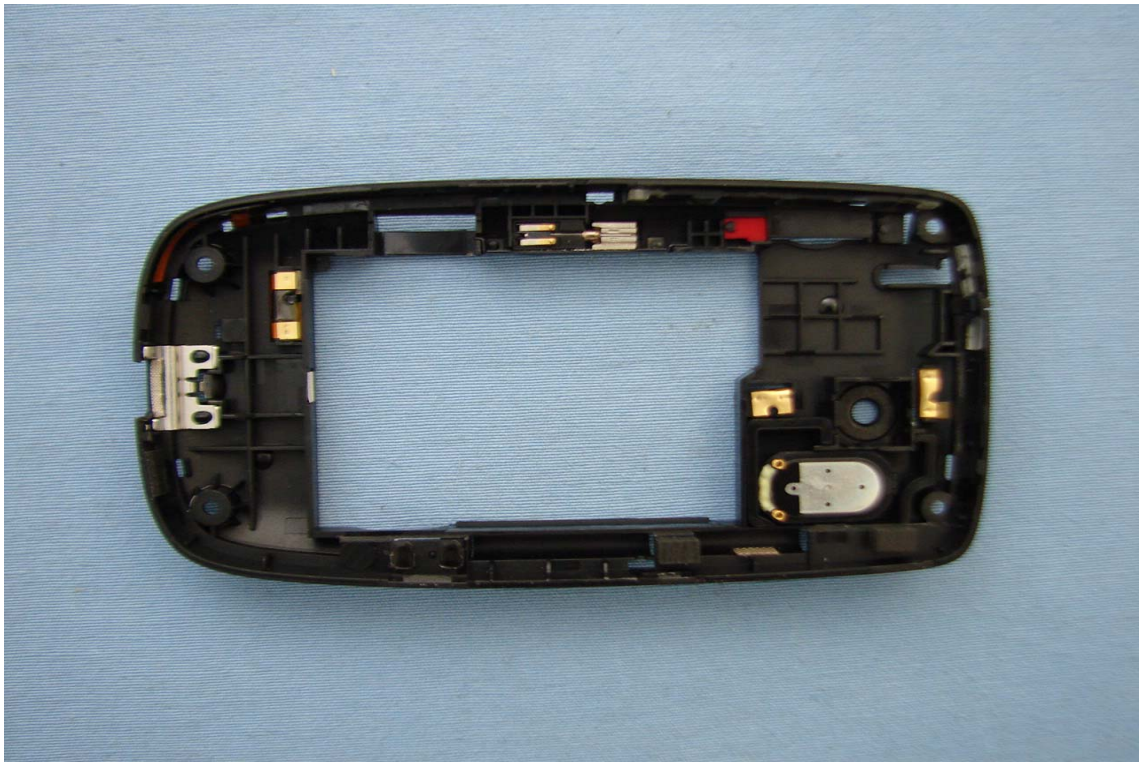

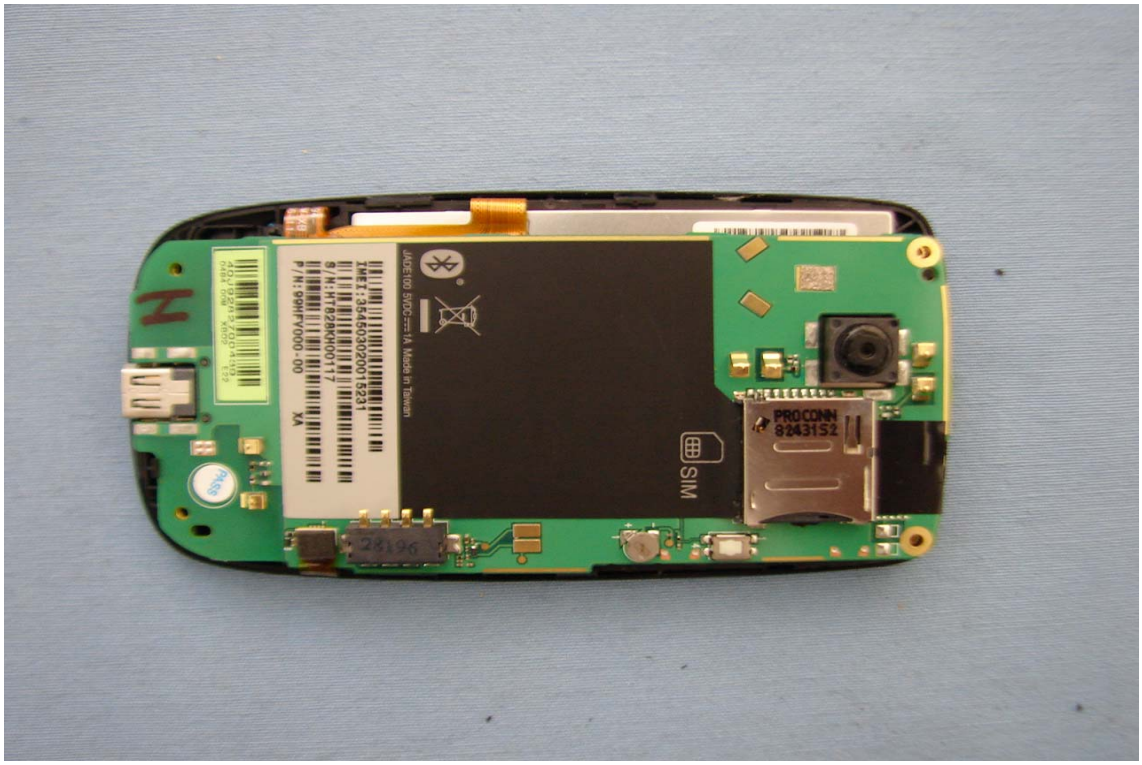
SIM
PROCONN
82431S2

123456
50H00484-01M-XB
2008/6/9

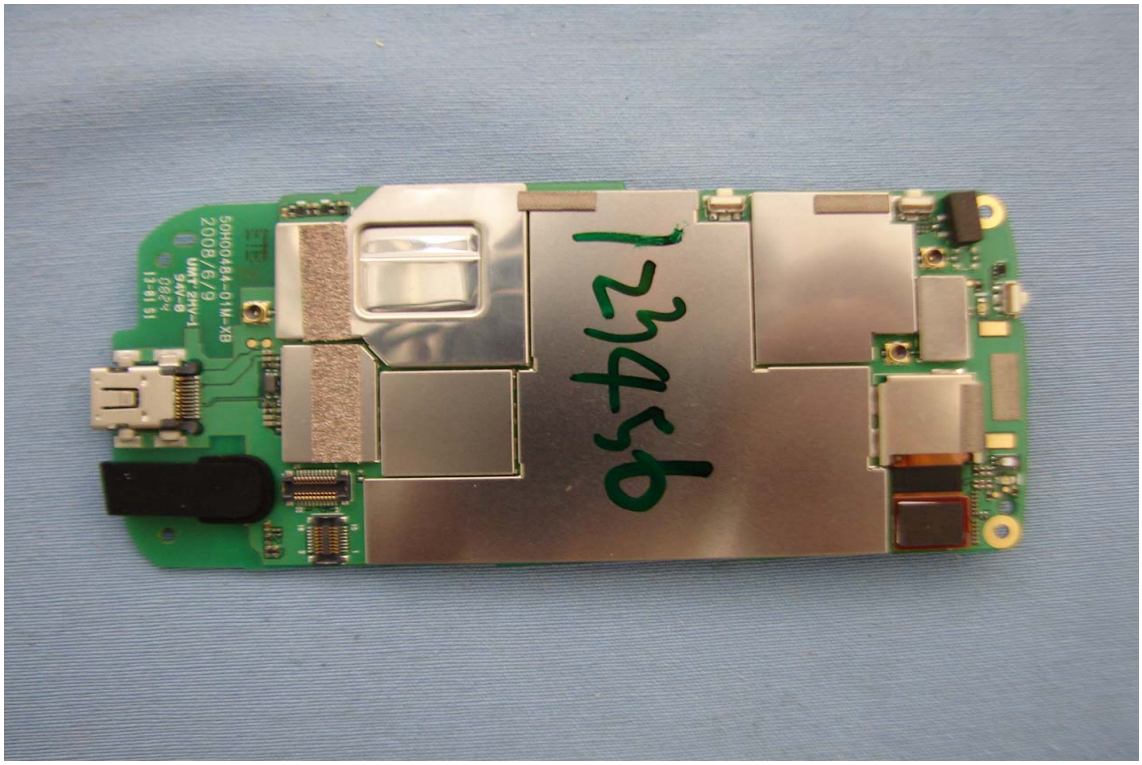
123456
50H00484-01M-XB
2008/6/9

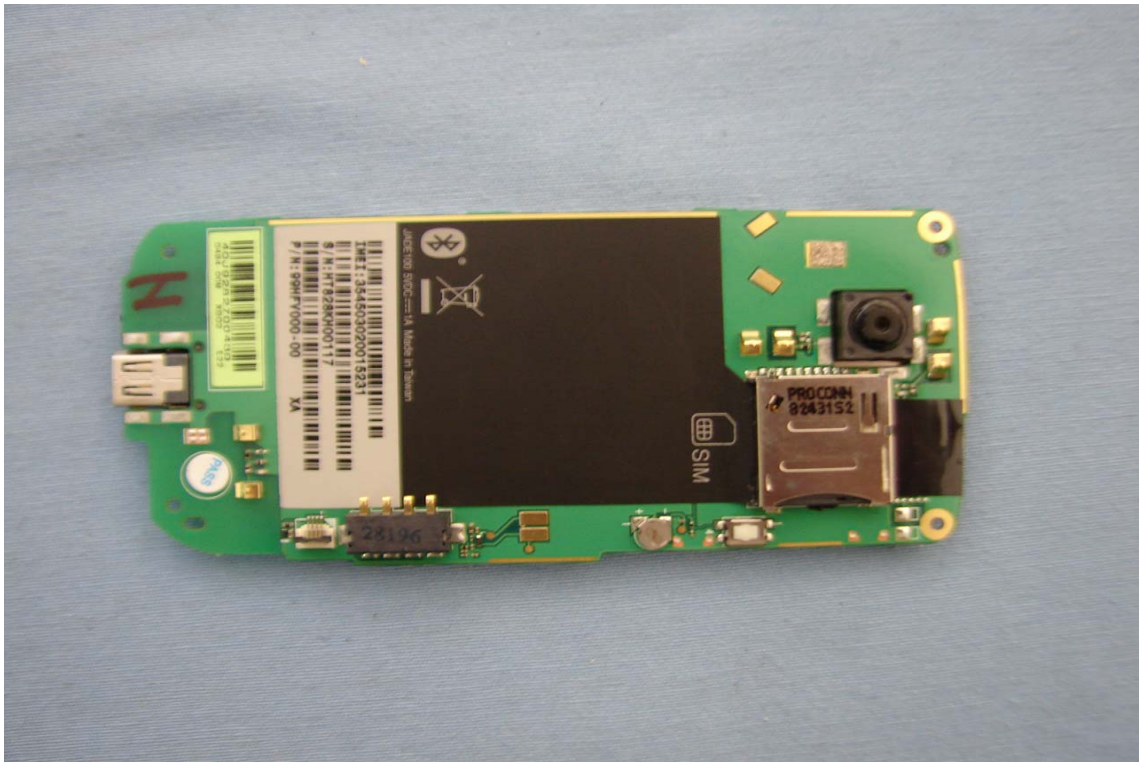
SIM
PROCONN
8243152

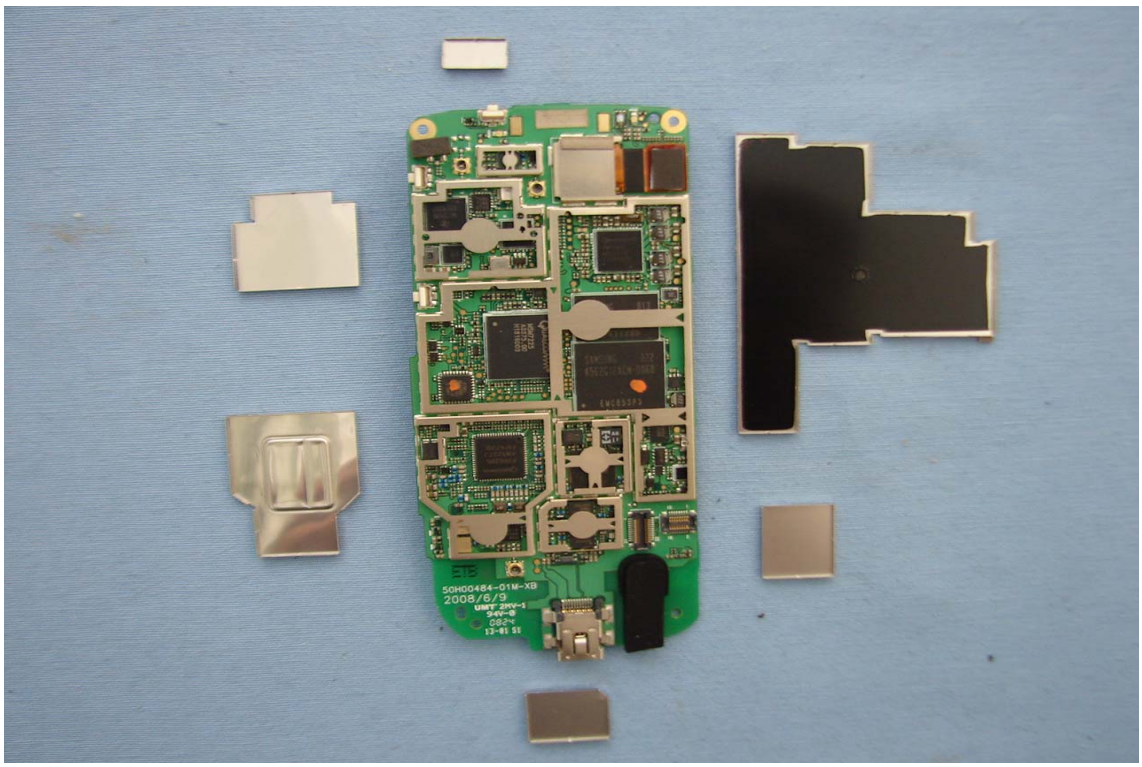
50H00484-01M-XB
2008/6/9

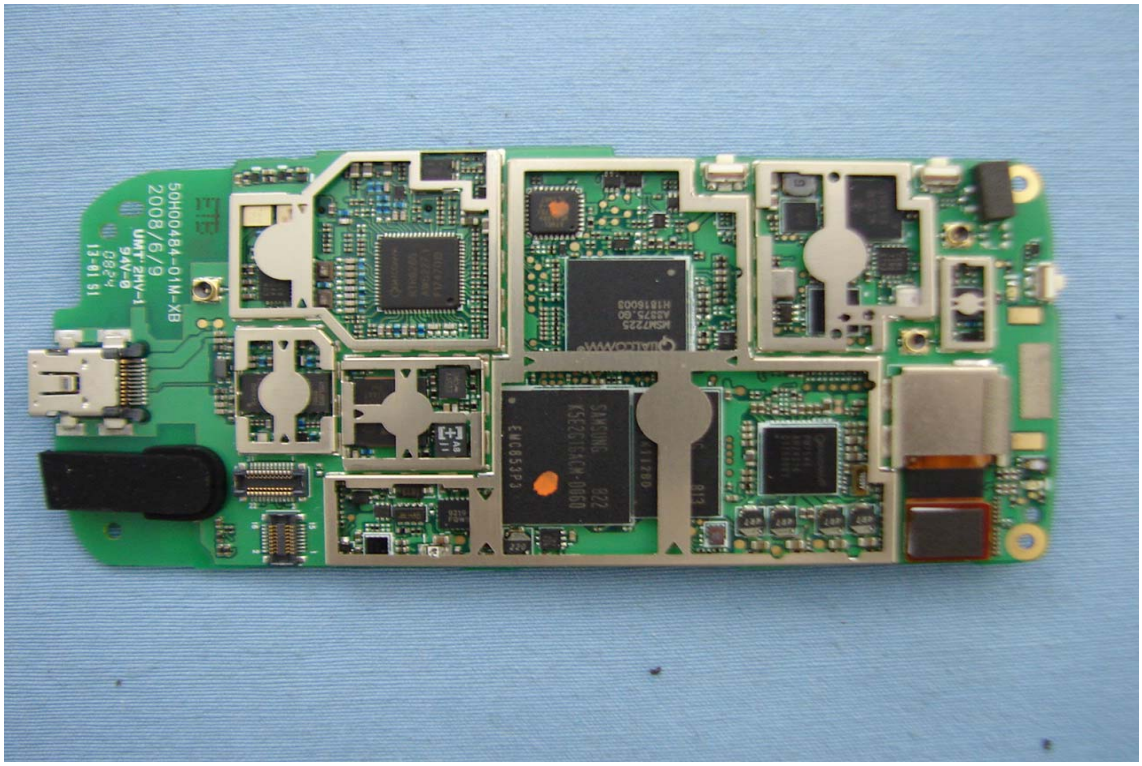
50H00484-01M-XB
2008/6/9
UMT-2HV-1
SAMSUNG
K5E2G1GACM-D060
EMC853P3
QUALCOMM
MSM7225
A5375.G0
H1816003

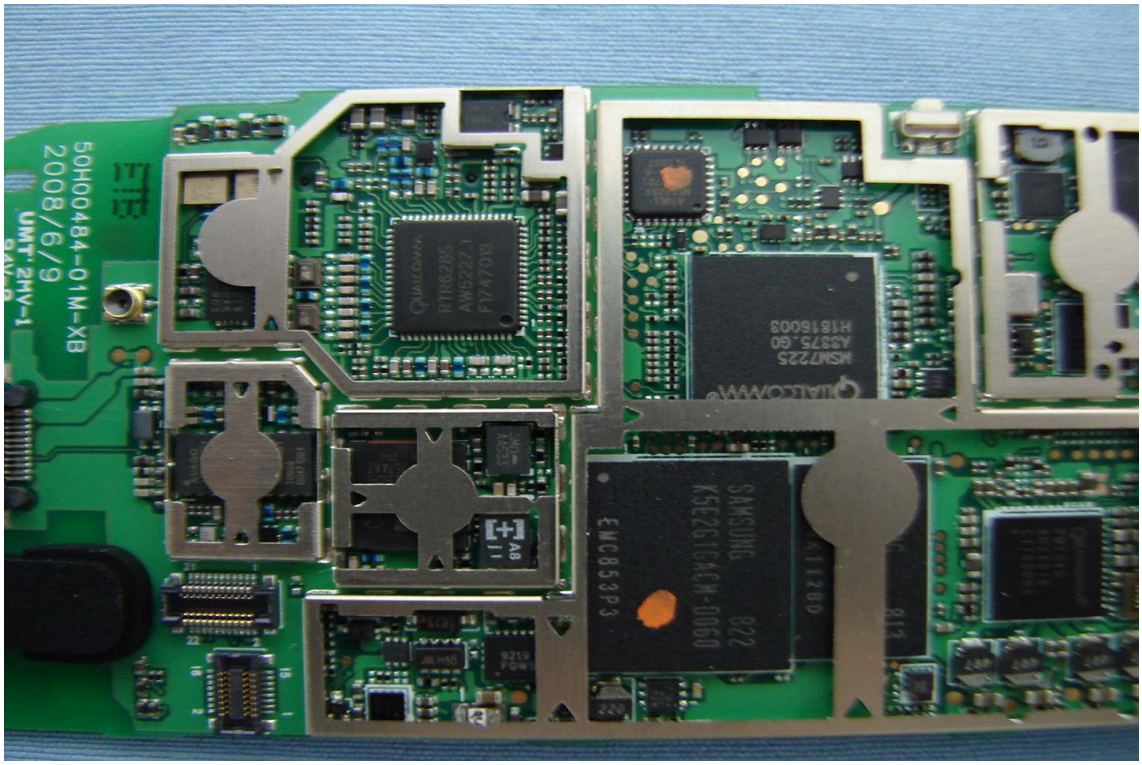
50H00484-01M-XB
2008/6/9
UMT-2HV-1
Qualcomm
RTR6285
AWS2227.1
F7747018
SAMSUNG
K5E2G1GACM-D060
EMC853P3
QUALCOMM
MSM7225
A5375.G0
H1816003