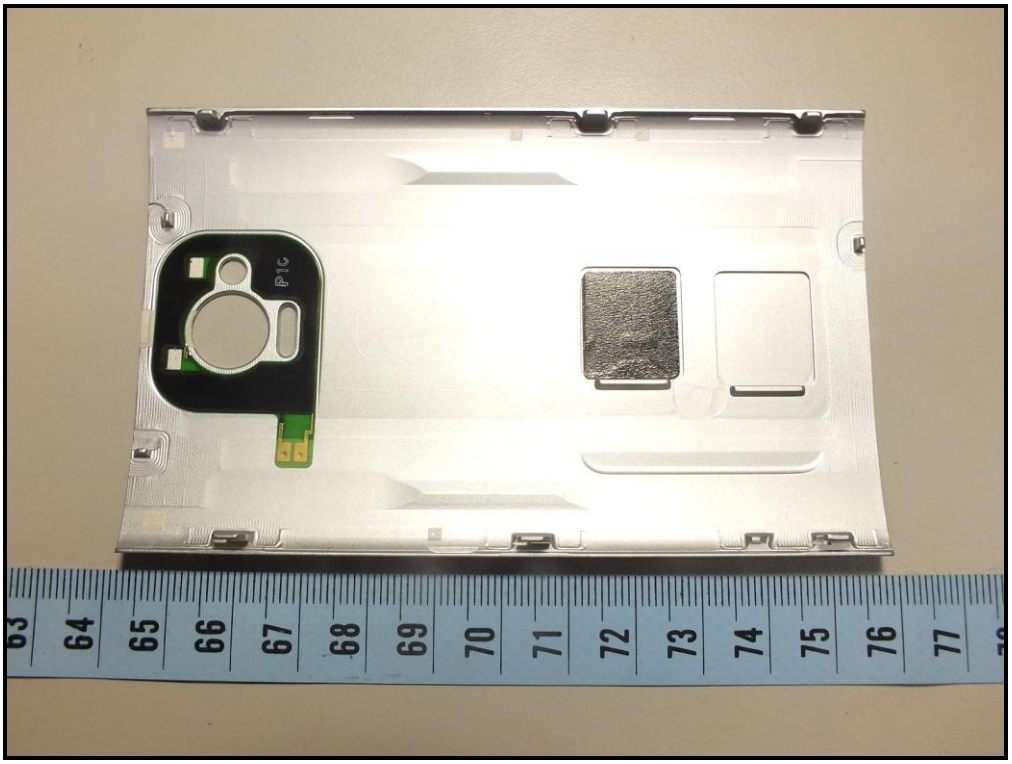

005-100371
AD13-0017005
Model: PN07400 5VDC ⎓ 1A
Use only batteries and power supplies
listed in user manual. Made in Taiwan
電波法により5.2GHz帯および5.3GHz帯の屋
外利用は禁止されております。
IMEI:990000670777921
S/N:MT32V0900005
P/N:99HU9000-00

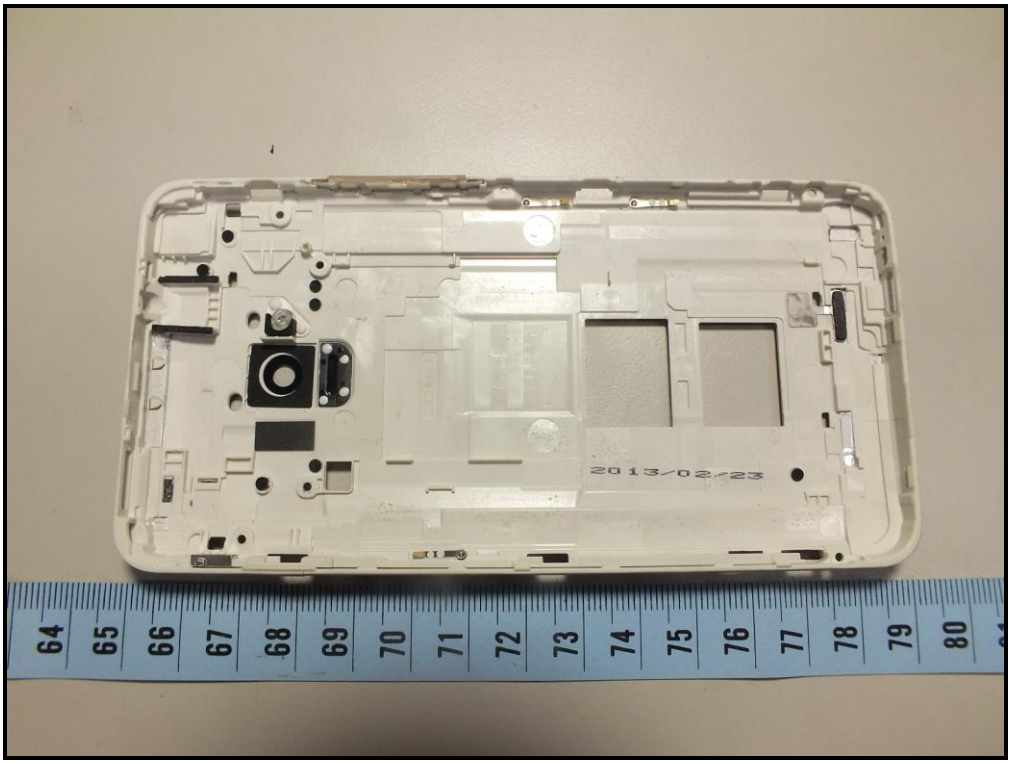
2013/02/23
64
65
66
67
68
69
70
71
72
73
74
75
76
77
78
79
80

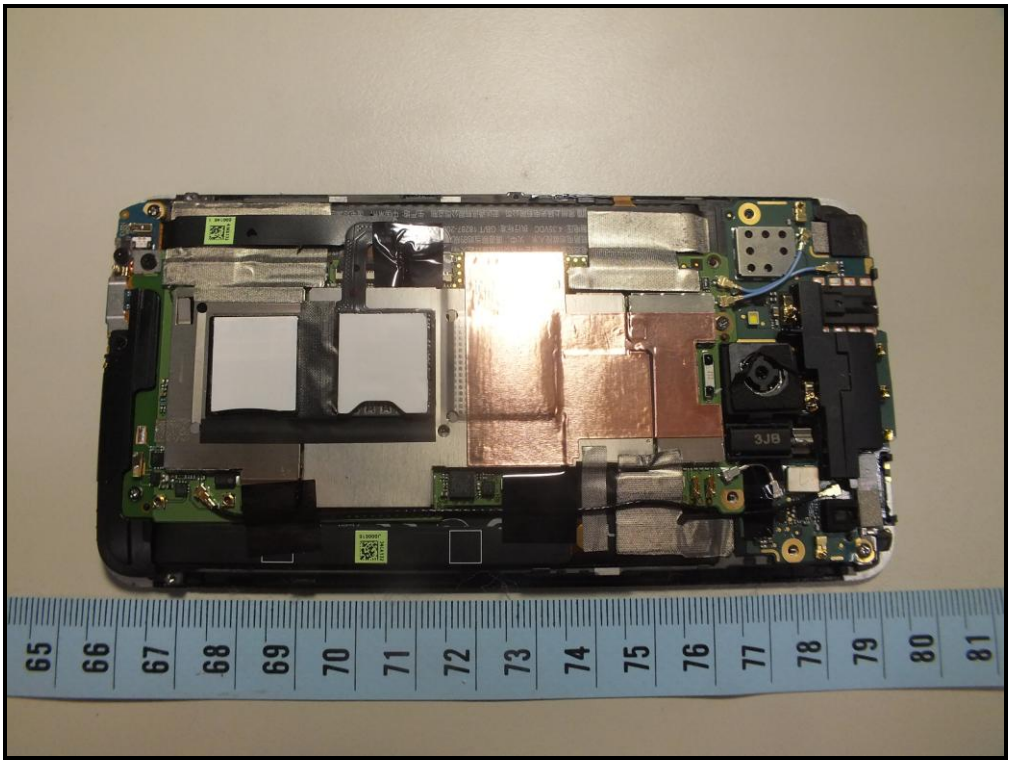
3J8
65 66 67 68 69 70 71 72 73 74 75 76 77 78 79 80 81

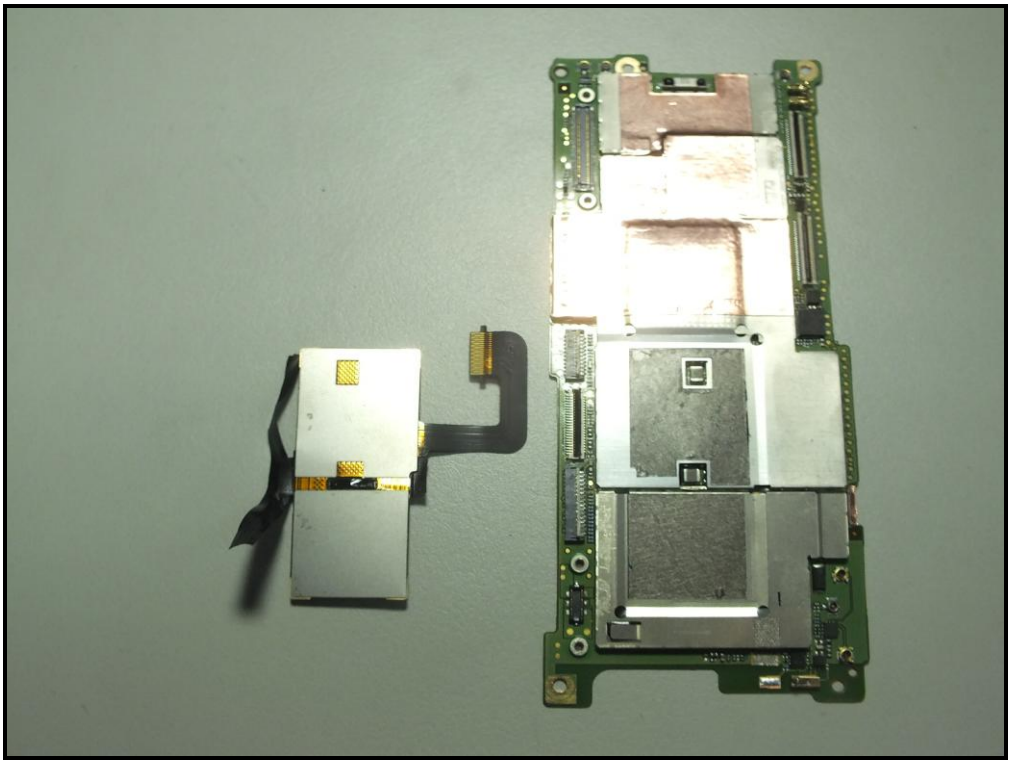

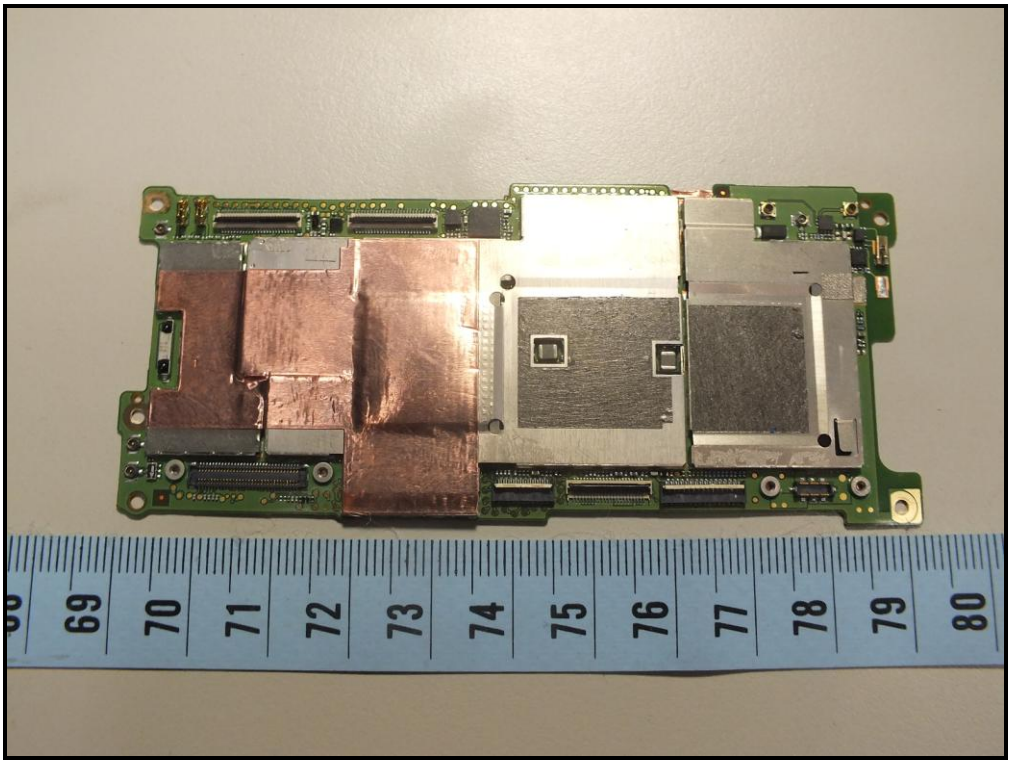
69
70
71
72
73
74
75
76
77
78
79
80

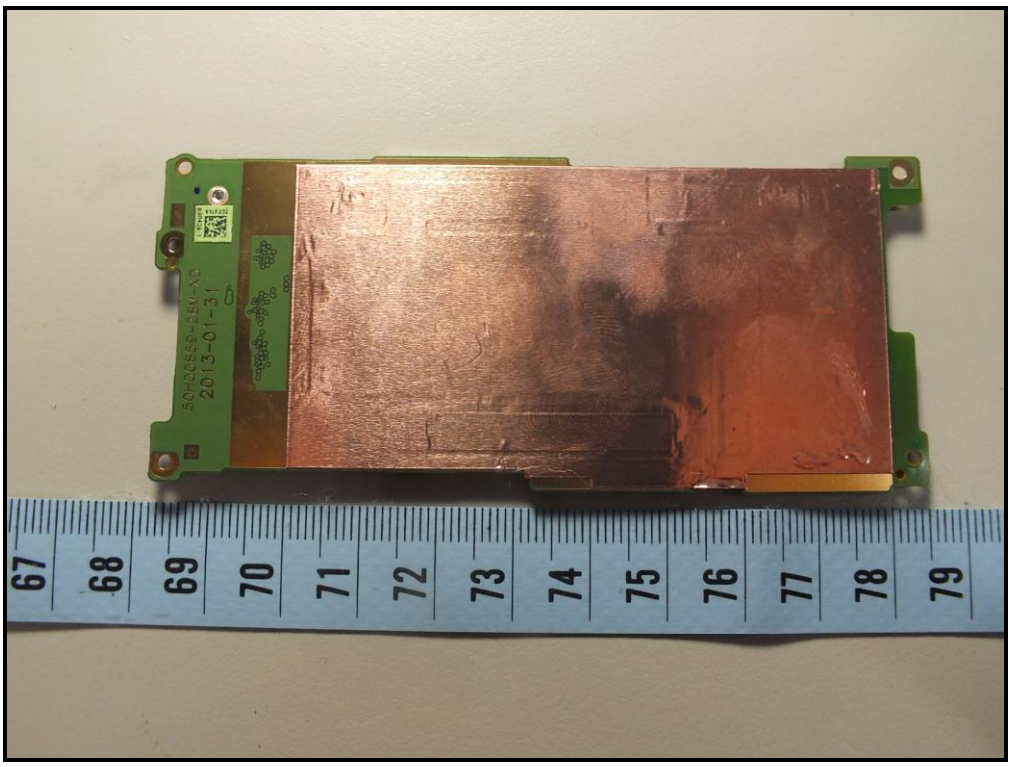
2013-01-31
67
68
69
70
71
72
73
74
75
76
77
78
79

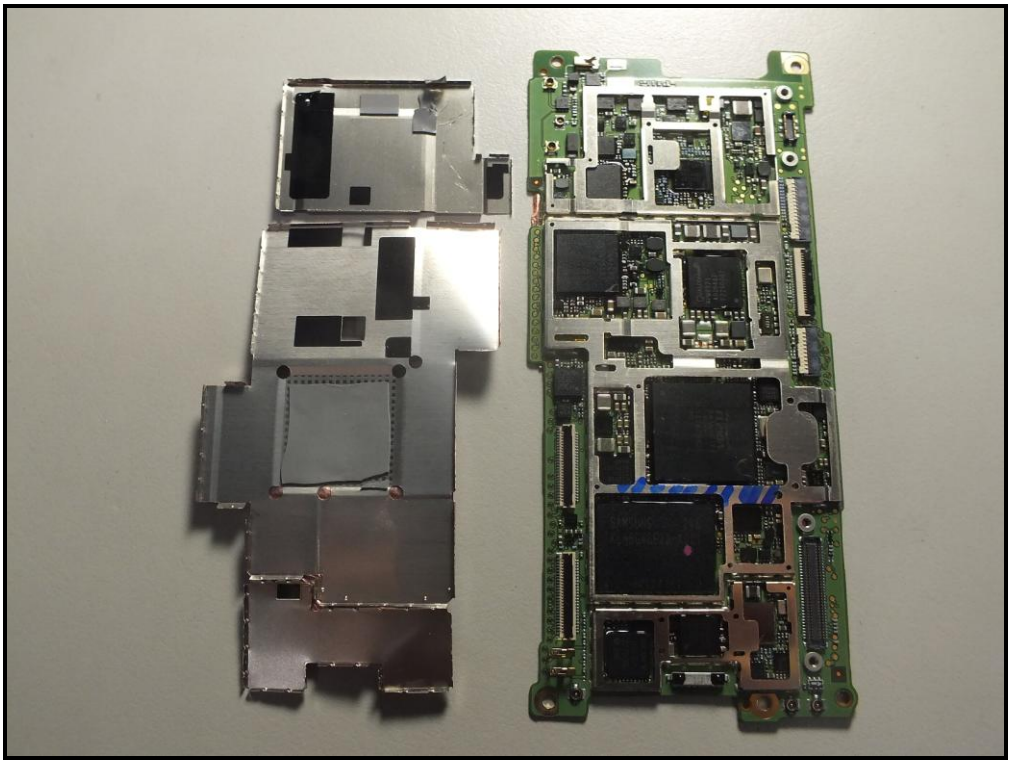

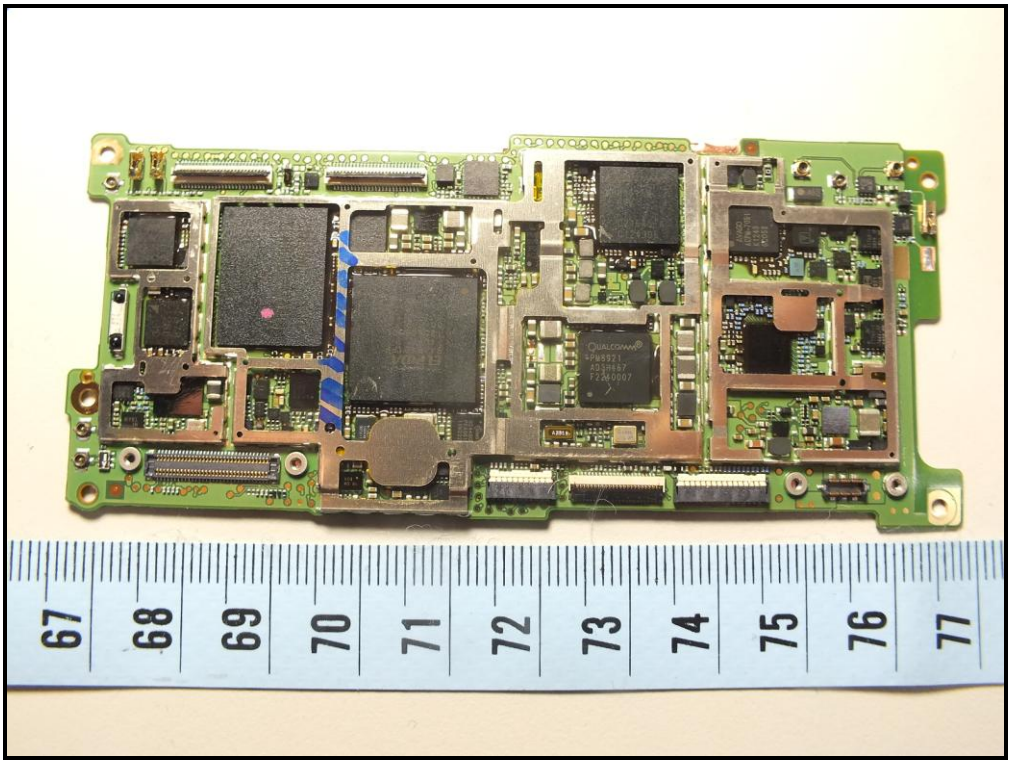
67
68
69
70
71
72
73
74
75
76
77

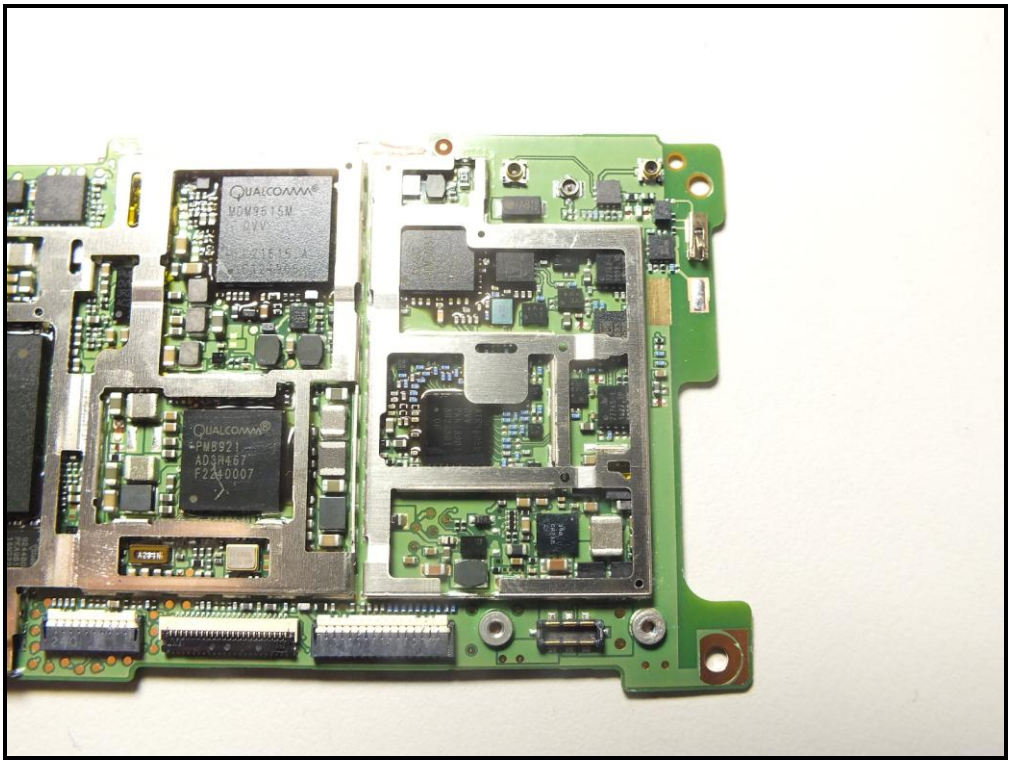
QUALCOMM
PM8921
AD3R467
F2A0007

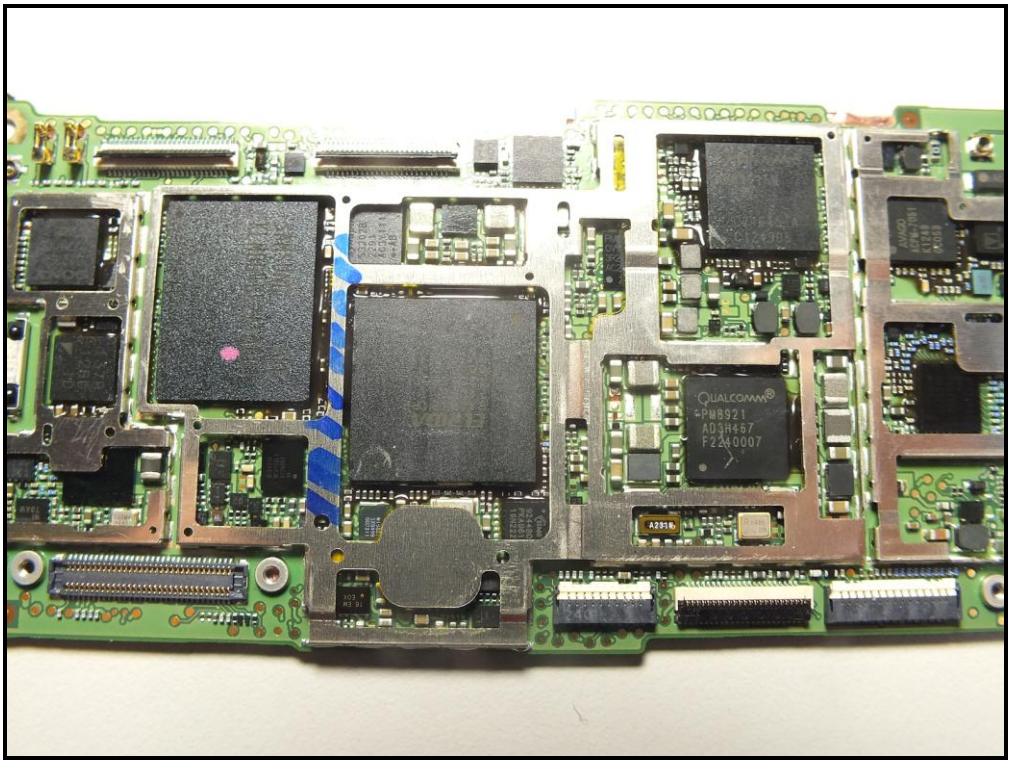
QUALCOMM
PM8921
AD3R467
F2240007

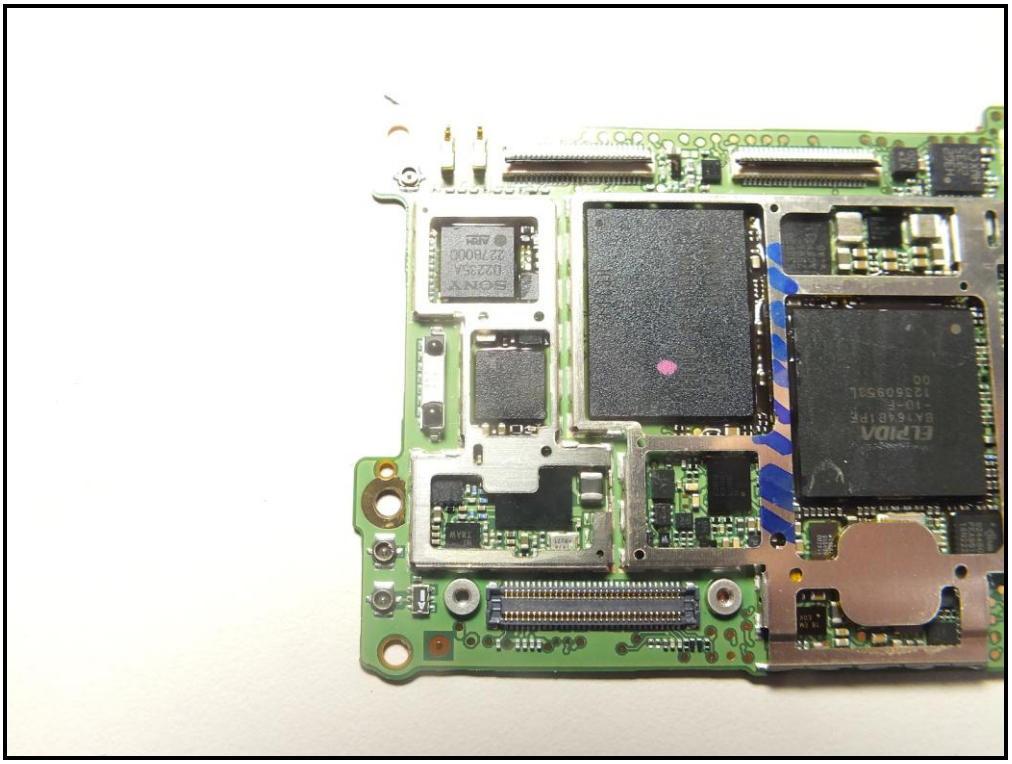

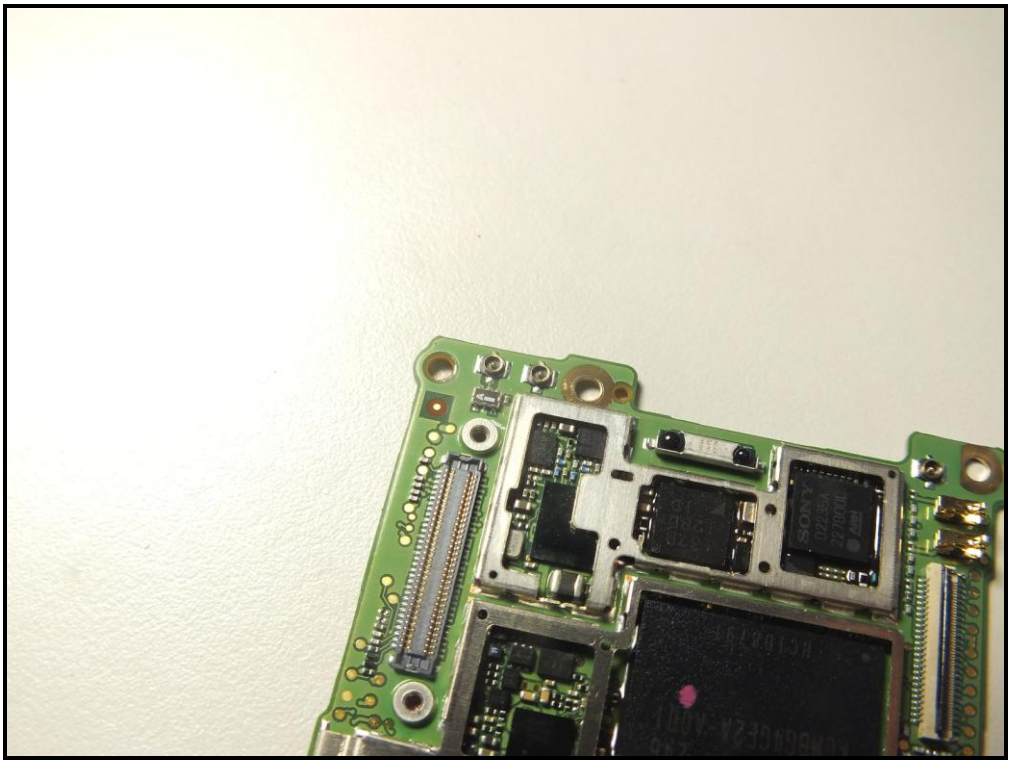

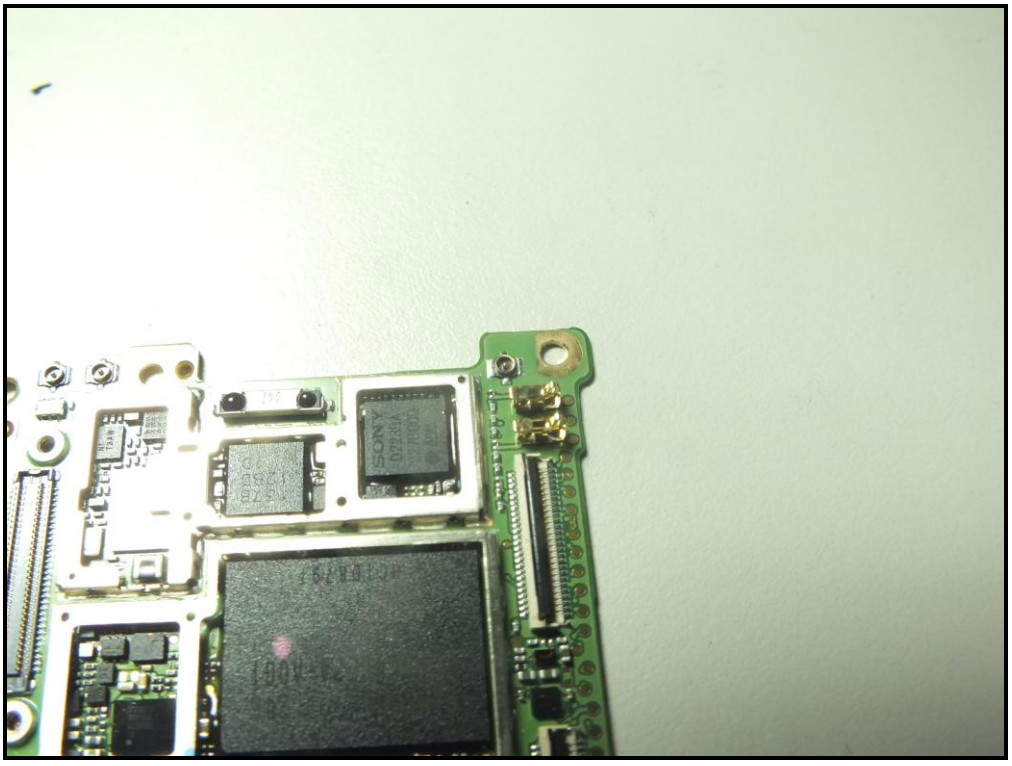

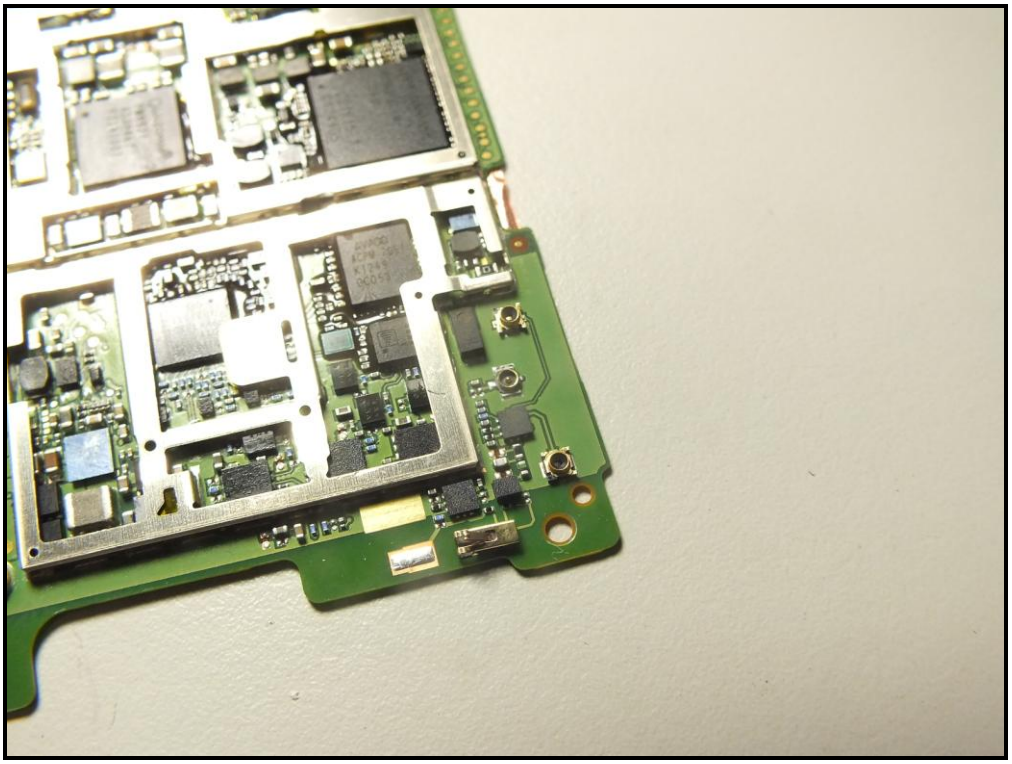

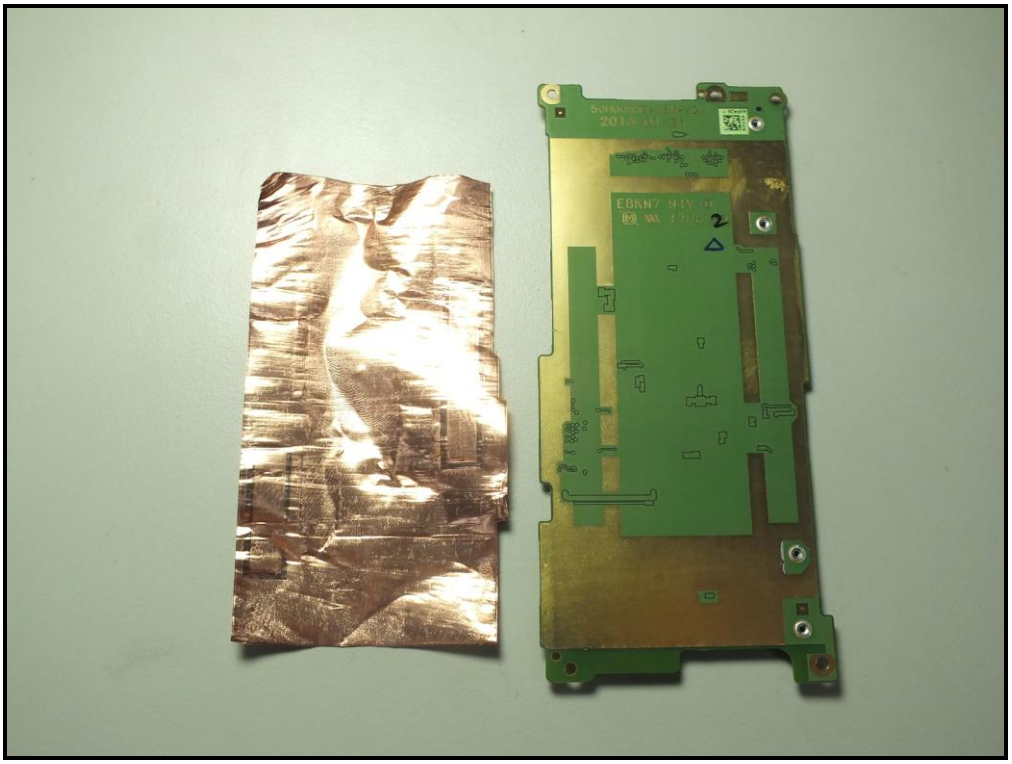

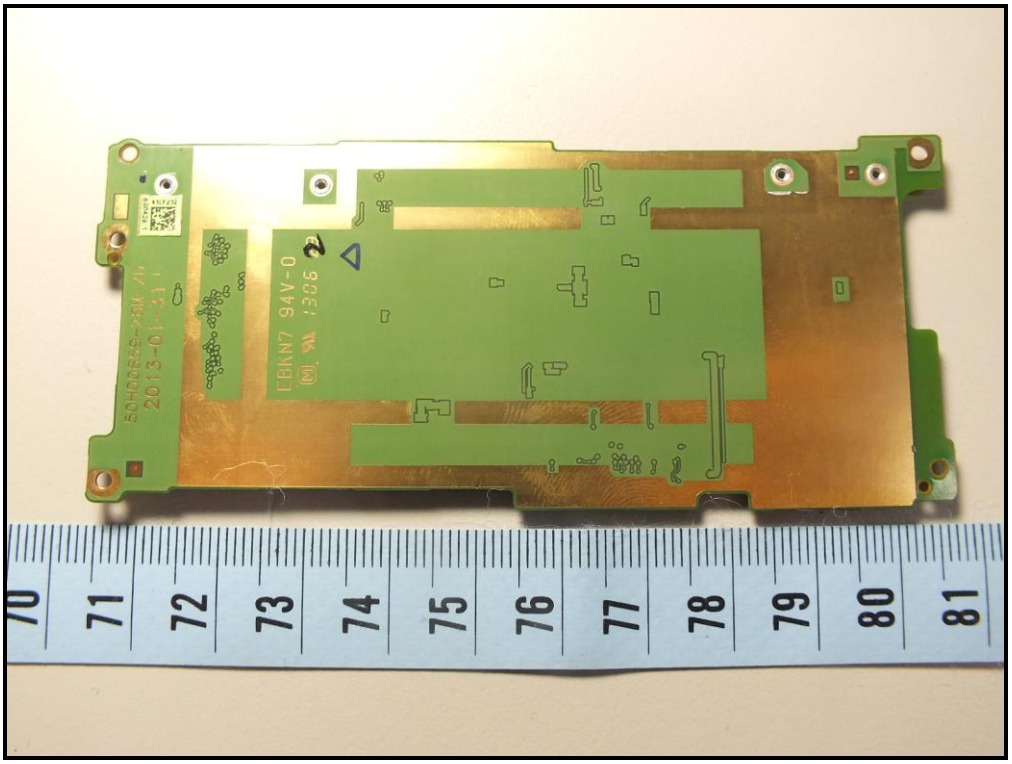
EBKN7 94V-0
70
71
72
73
74
75
76
77
78
79
80
81

htc
Rating (额定电压/容量): 3.8VDC 2300mAh
Model (型号): BN07100
Made in China
Rechargeable Li-ion Polymer Battery 锂聚合物充电电池 中国制 Сделано в КНР 8.74Whr
生产日期: 2012/12/24
Part no.: 35H00207-00M
Serial no.: 2FGA12CR203224
WARNING: To reduce risk of fire or burns, do not attempt to open, disassemble, or service the battery pack. Do not crush, puncture, short external contacts or dispose of in fire or water. Recycle or dispose of properly.
注意！电池处置不当可能会导致烫伤或爆炸起火等危险，切勿尝试自行打开、拆解或维修电池组件，切勿挤压、穿刺，短路电池或投入水、火中，请遵照当地的规定处理废旧电池，或咨询当地经销商有关电池回收事宜。
充电限制电压: 4.35VDC 执行标准: GB/T 18287-2000
Tech charm 常州上扬光电有限公司 宏达通讯有限公司监制 生产地: 中国常州 废电池请回收
68 69 70 71 72 73 74 75 76 77 78 79 80

68 69 70 71 72 73 74 75 76 77 78 79 80

htc
Li-ion
Rating (额定电压/容量): 3.8VDC ⎓ 2300mAh
Model (型号): BN07100
Made in China
Rechargeable Li-ion Polymer Battery 锂聚合物充电电池 中国制 Сделано в КНР 8.74Whr
Part no.: 35H00207-00M
Serial no.: 2FGA12CR203224

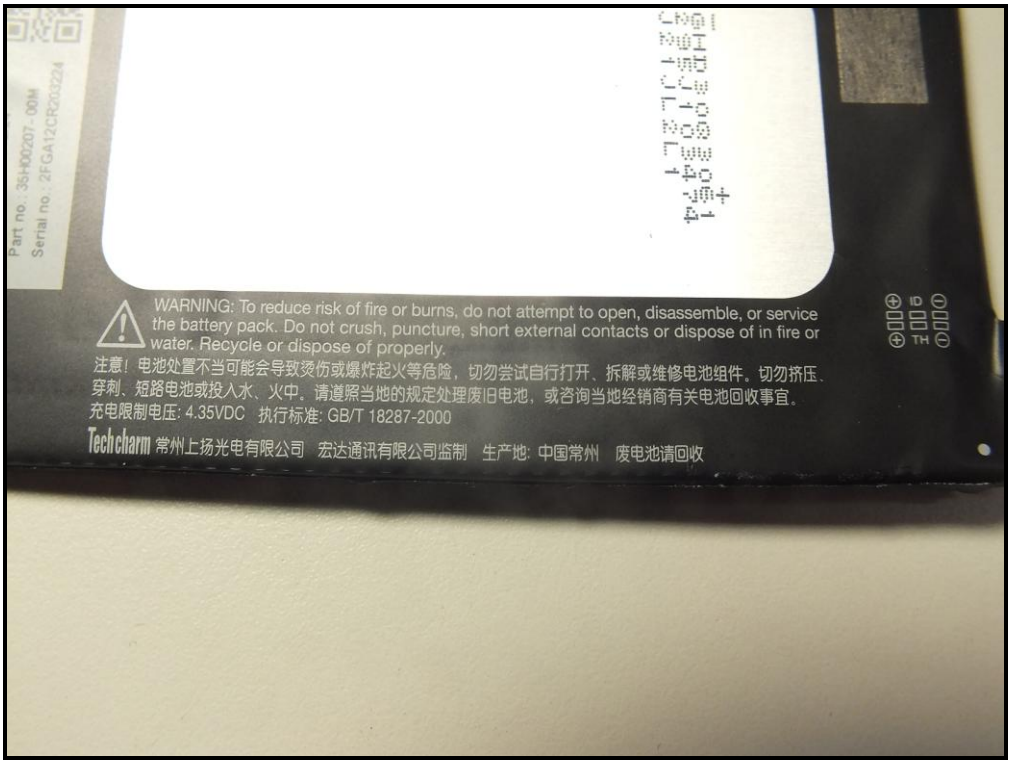
Part no.: 35H00207-00M
Serial no.: 2FGA12CR203224
WARNING: To reduce risk of fire or burns, do not attempt to open, disassemble, or service the battery pack. Do not crush, puncture, short external contacts or dispose of in fire or water. Recycle or dispose of properly.
注意！电池处置不当可能会导致烫伤或爆炸起火等危险，切勿尝试自行打开、拆解或维修电池组件。切勿挤压、穿刺、短路电池或投入水、火中。请遵照当地的规定处理废旧电池，或咨询当地经销商有关电池回收事宜。
充电限制电压: 4.35VDC 执行标准: GB/T 18287-2000
Tech Charm 常州上扬光电有限公司 宏达通讯有限公司监制 生产地: 中国常州 废电池请回收

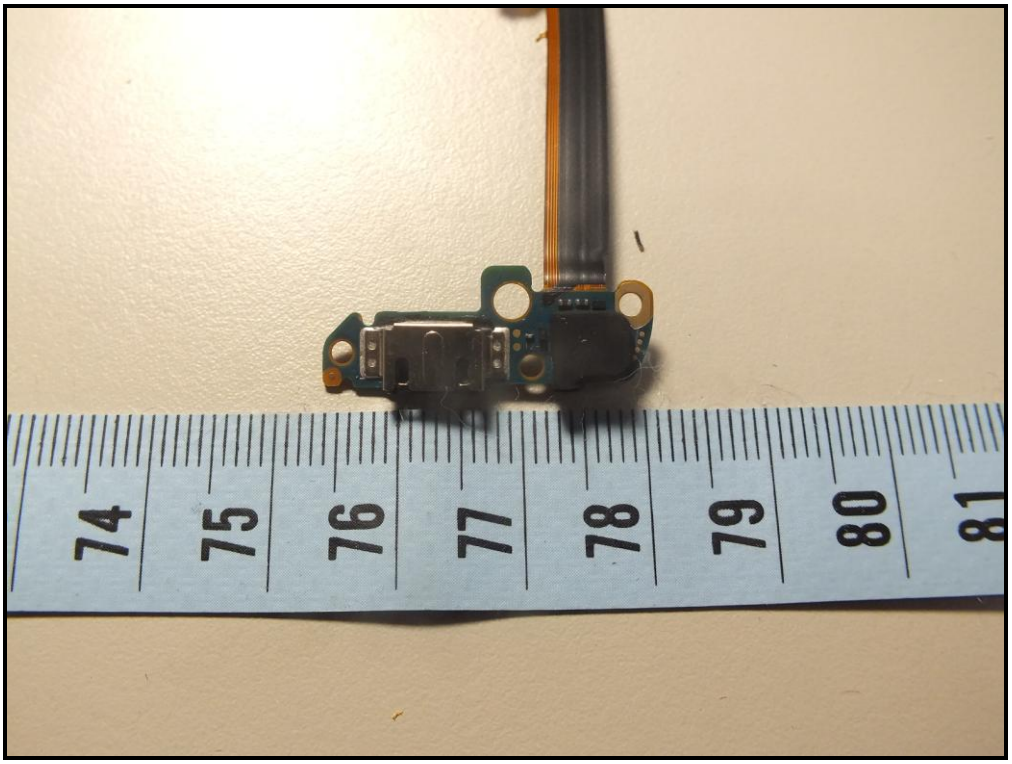
74
75
76
77
78
79
80
81

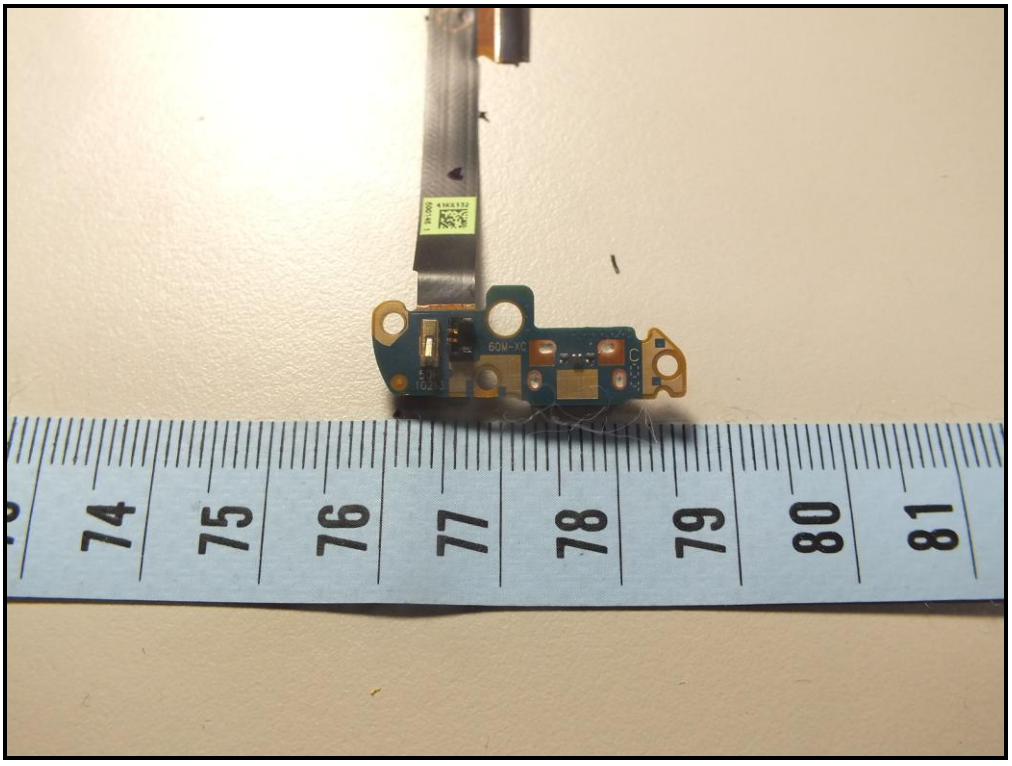
74
75
76
77
78
79
80
81

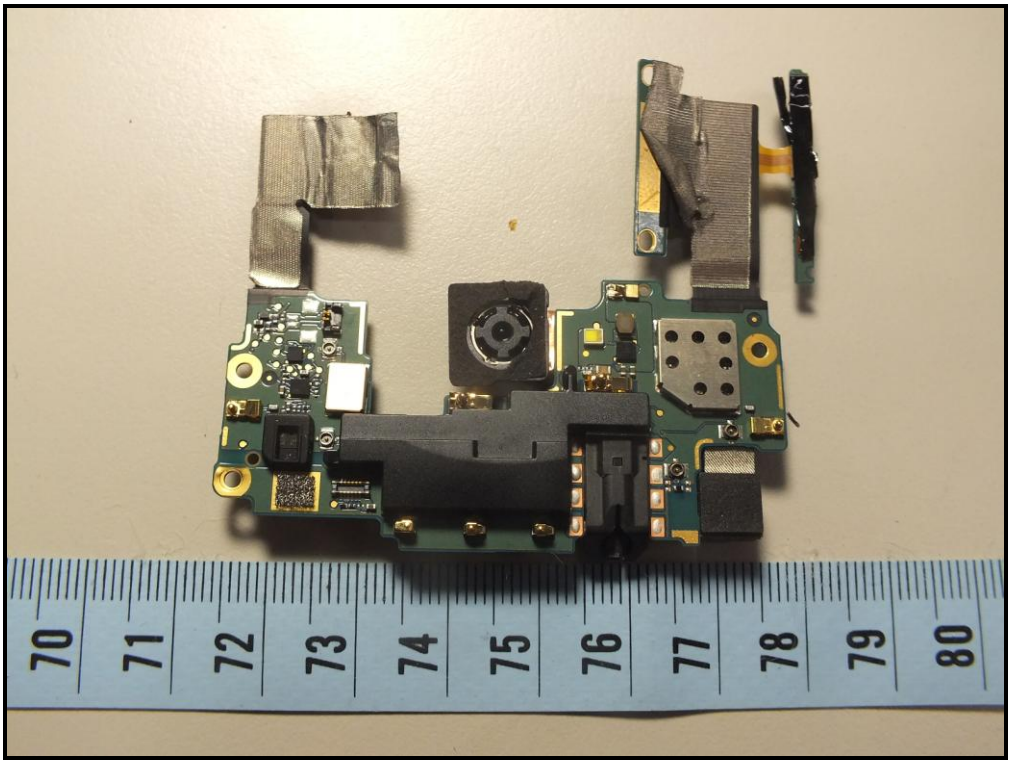
70
71
72
73
74
75
76
77
78
79
80

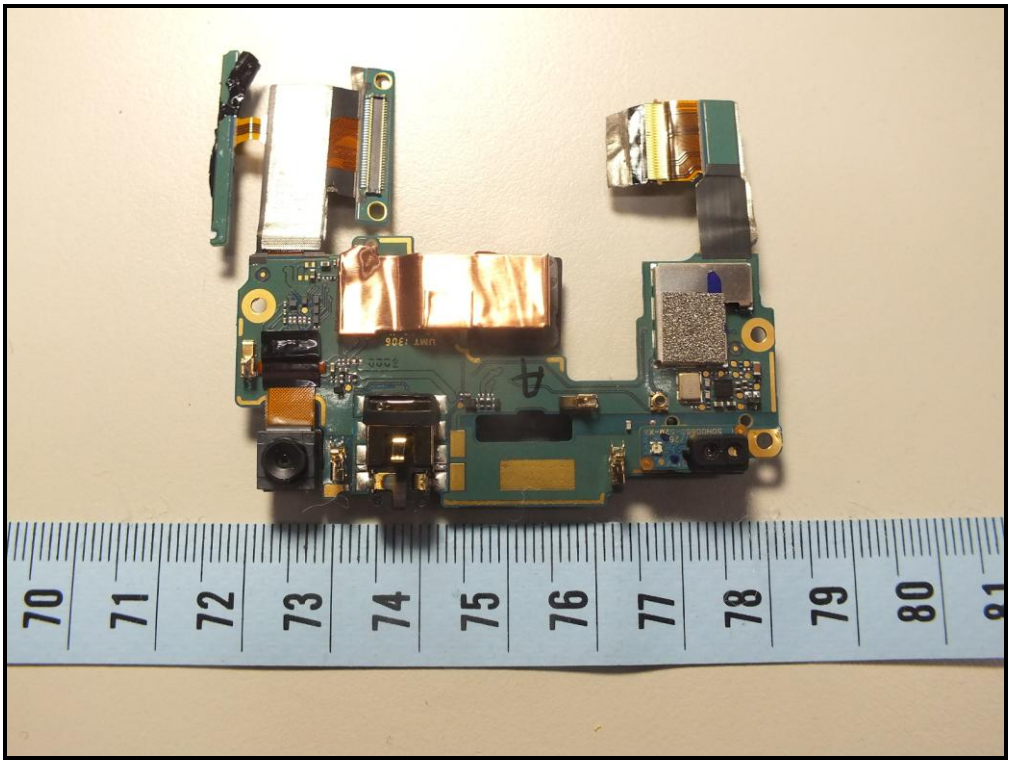
70
71
72
73
74
75
76
77
78
79
80

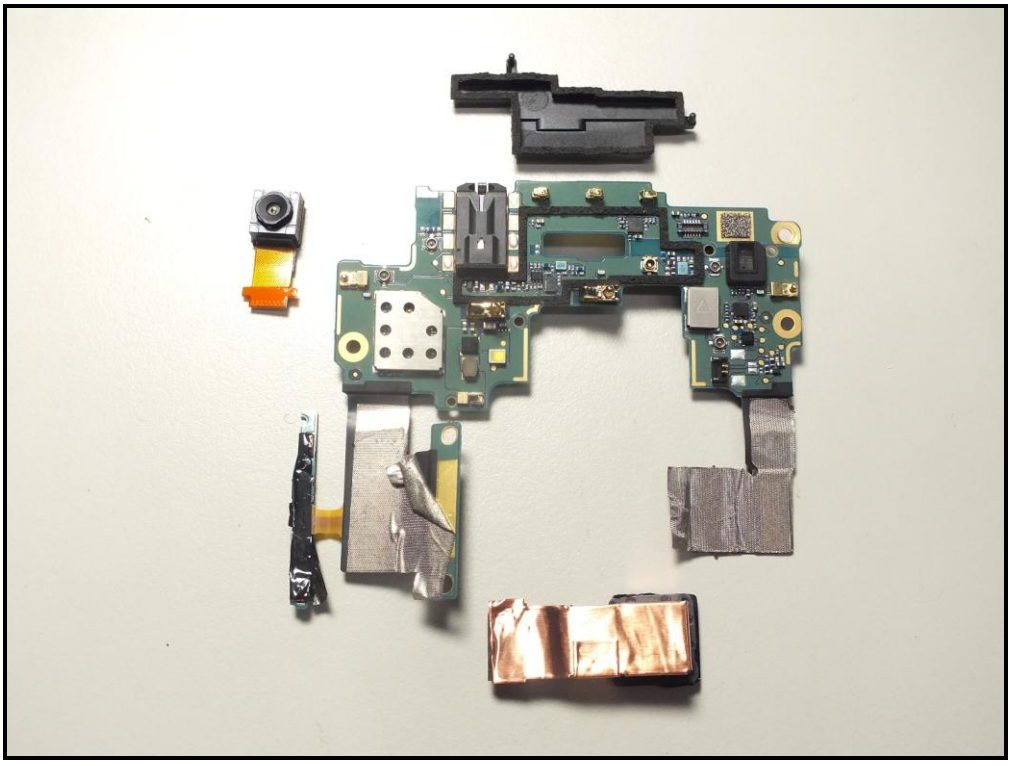

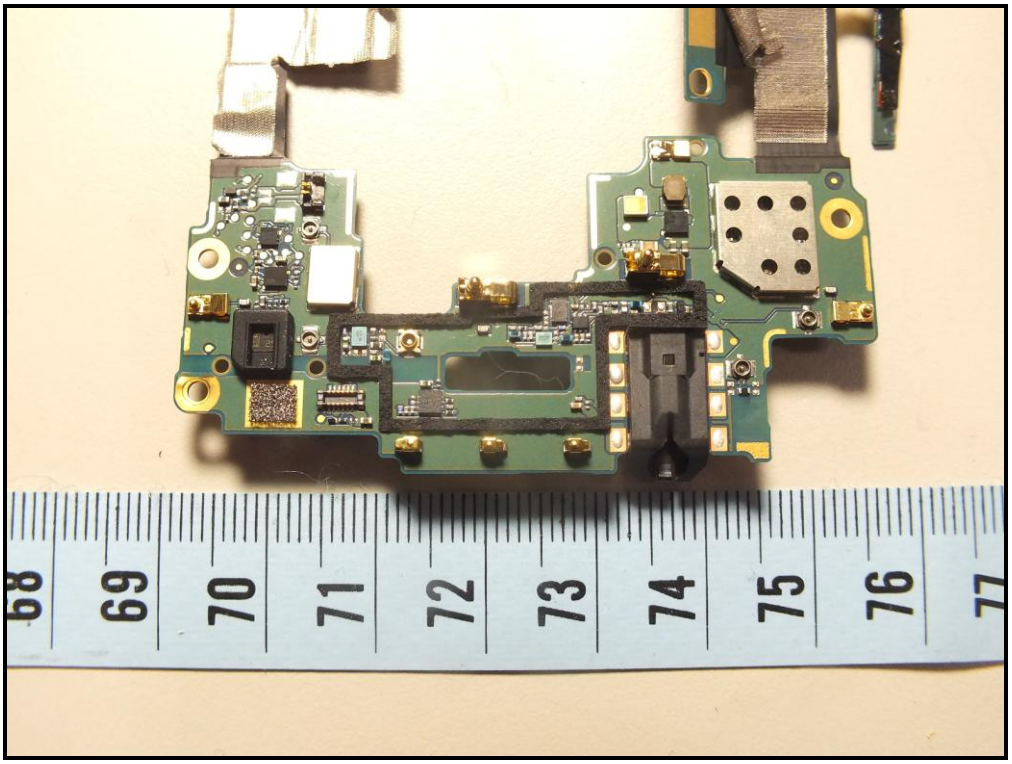

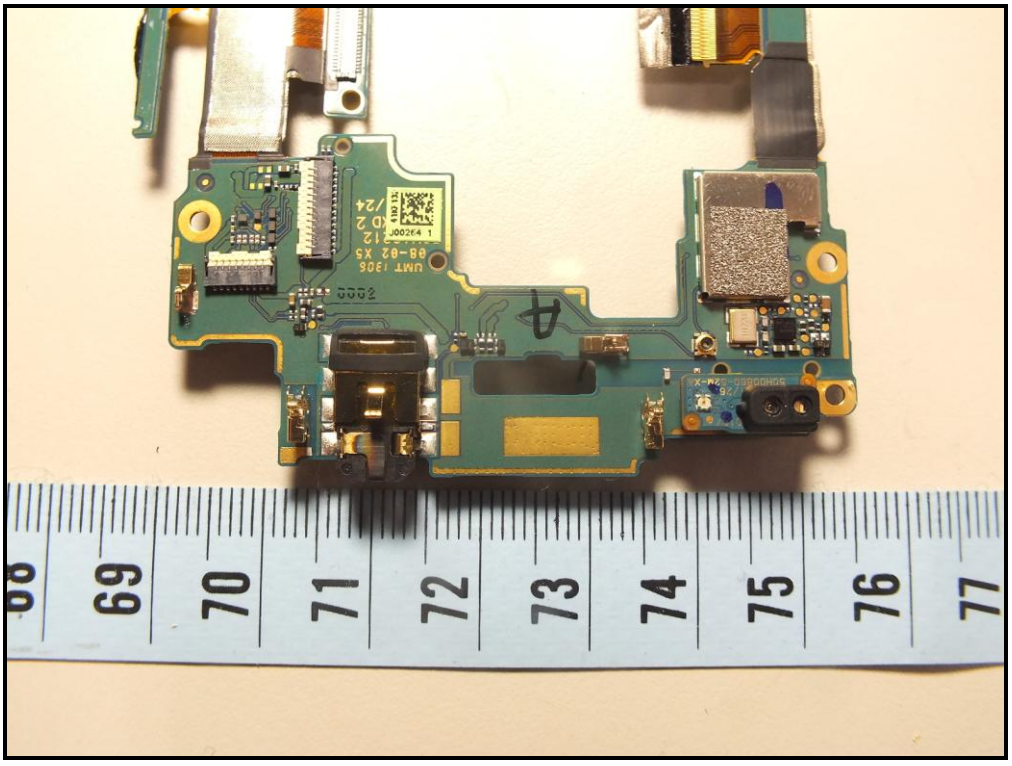

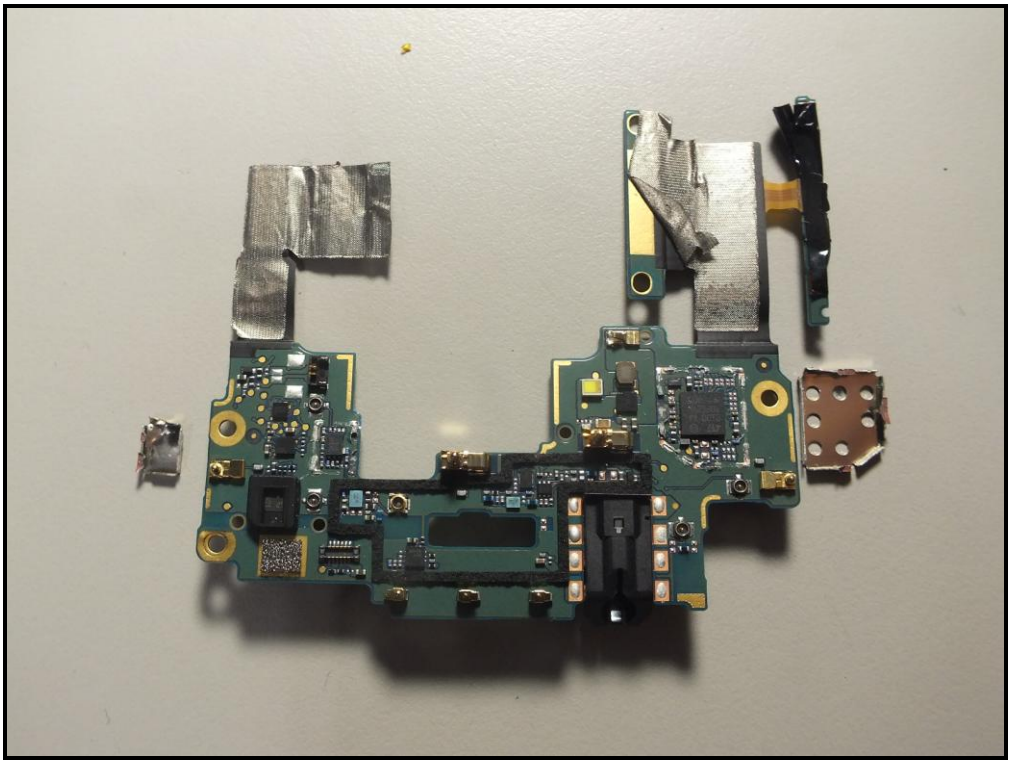

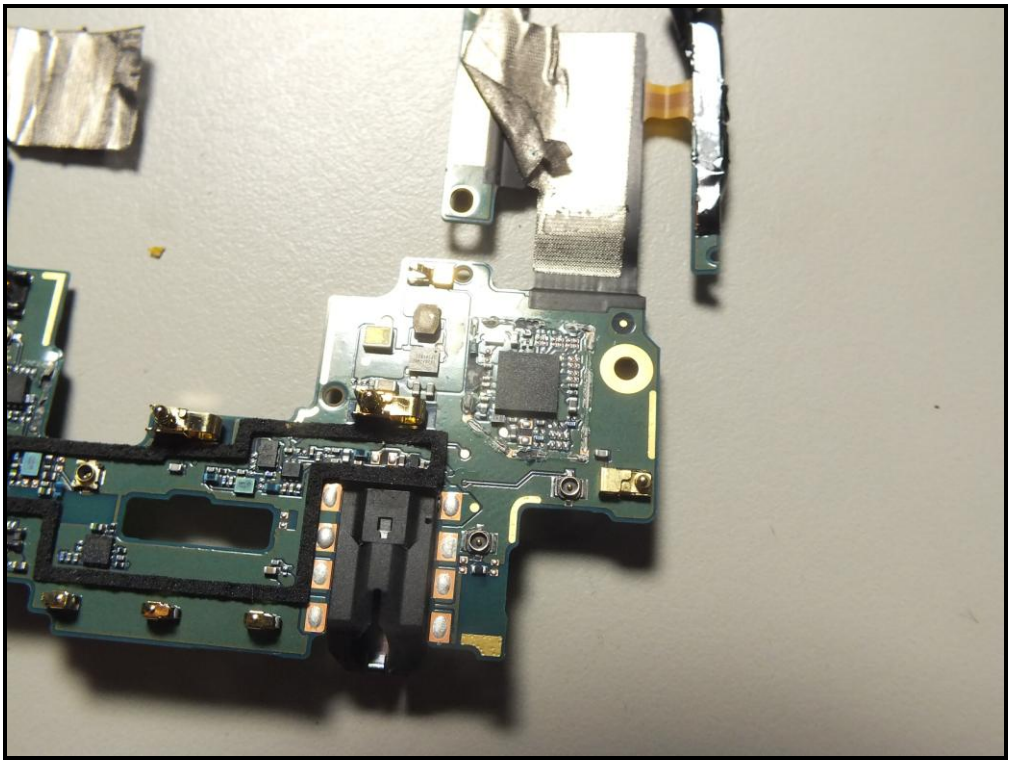

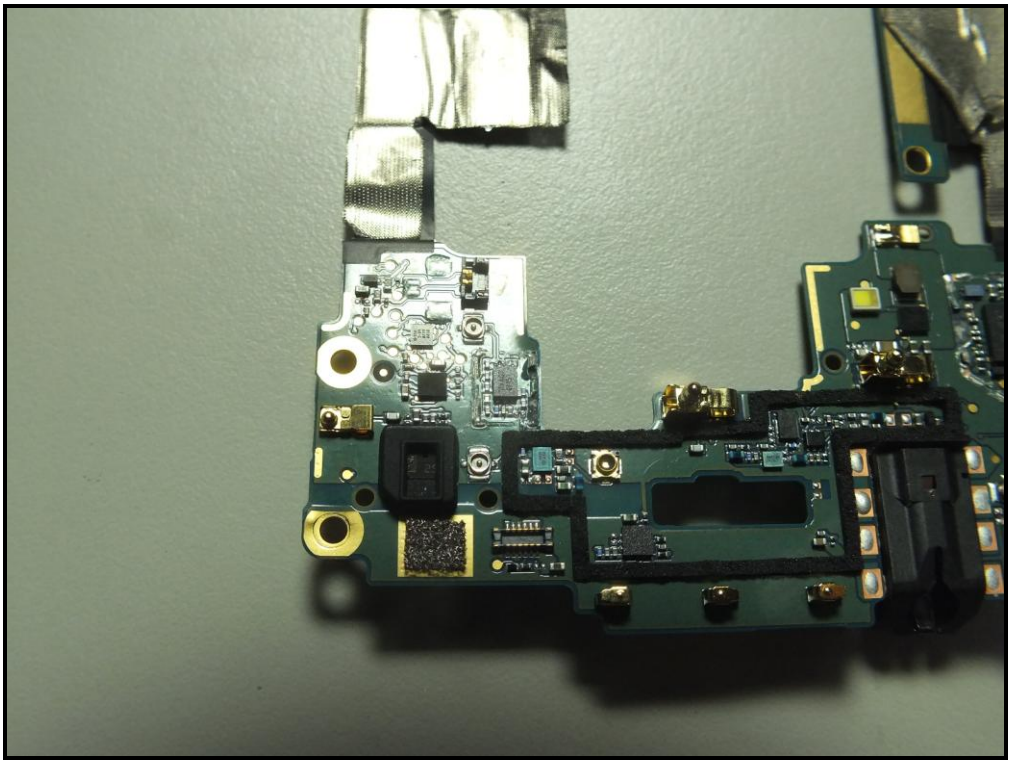

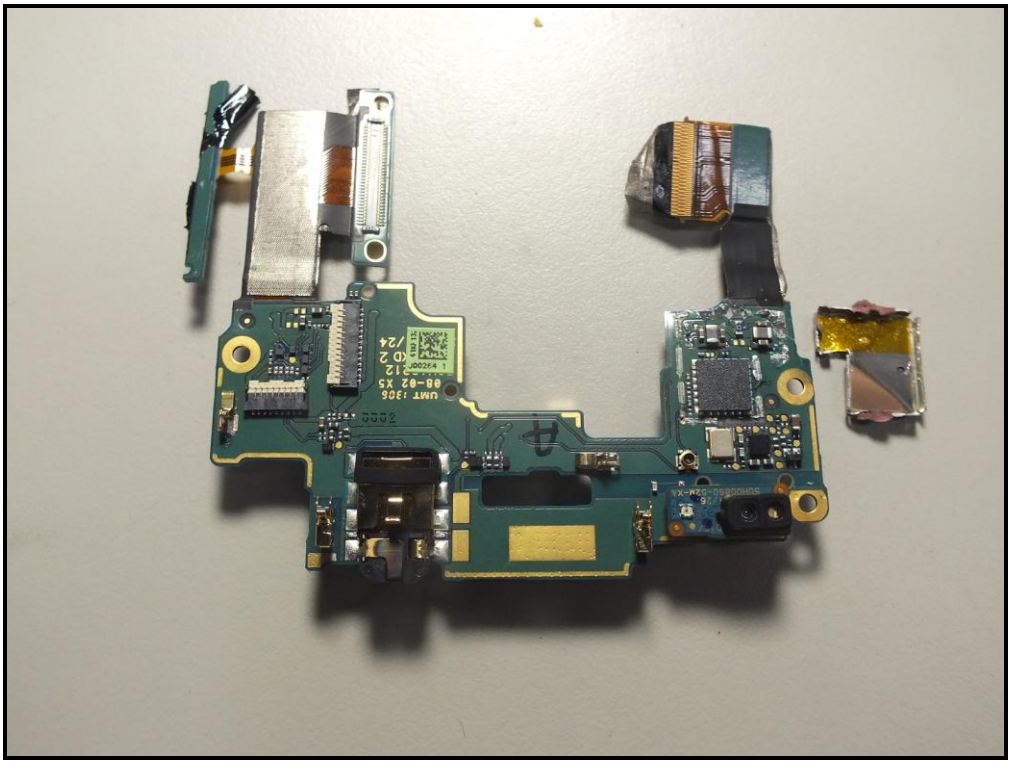

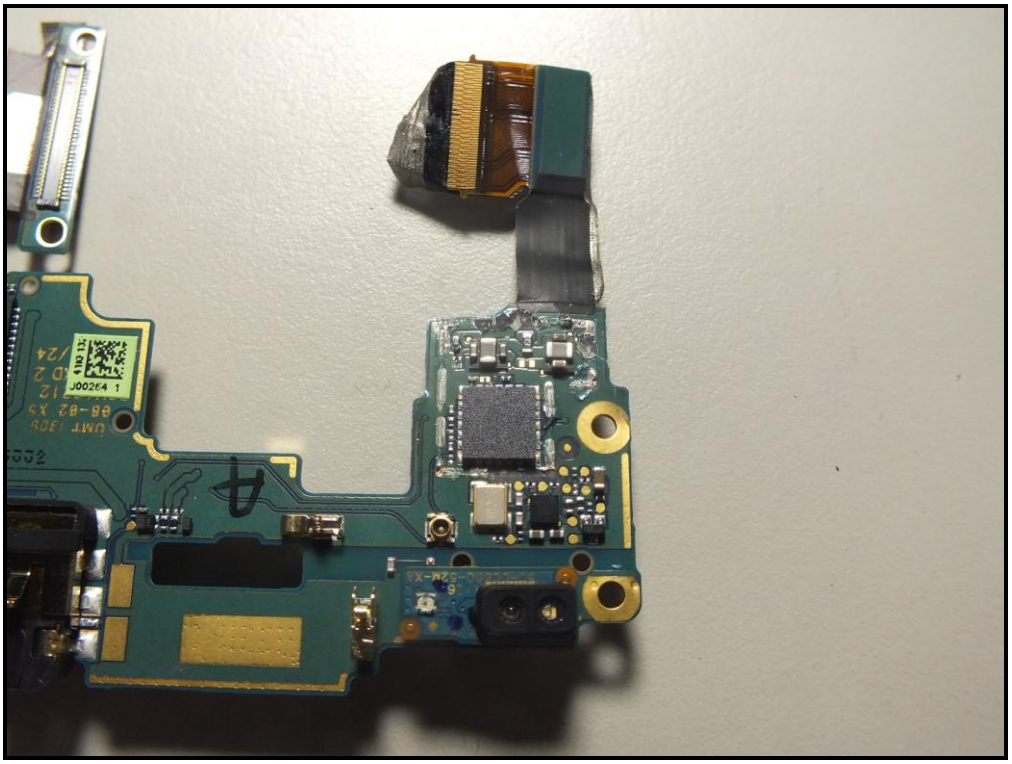

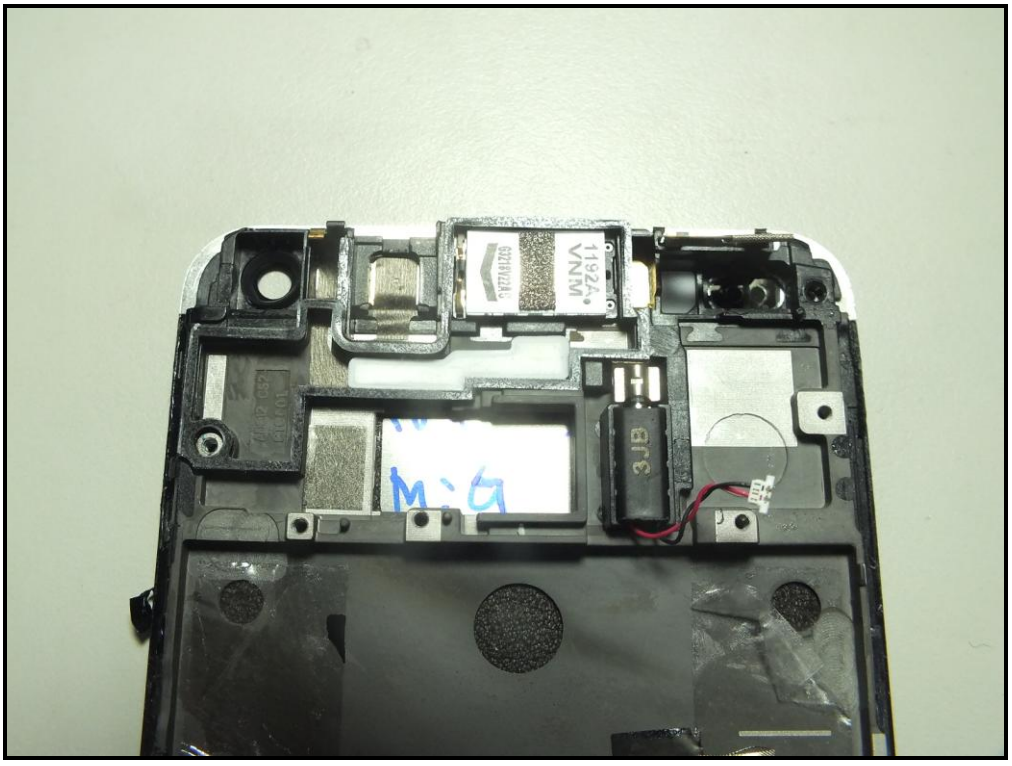

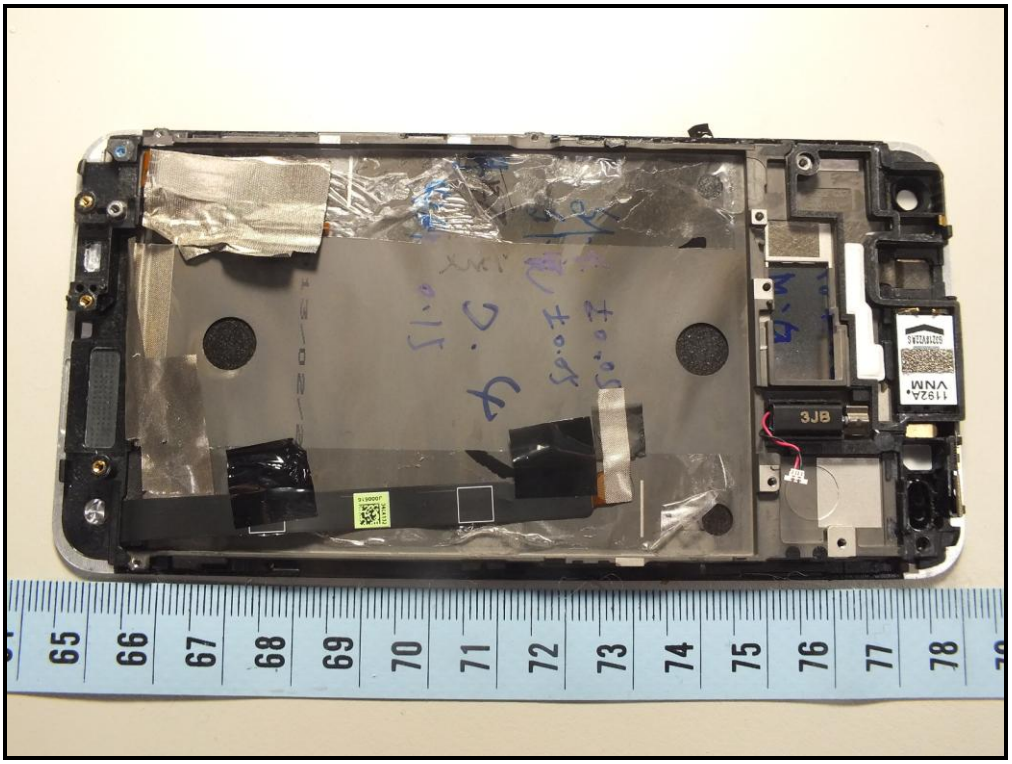
3JB
65
66
67
68
69
70
71
72
73
74
75
76
77
78

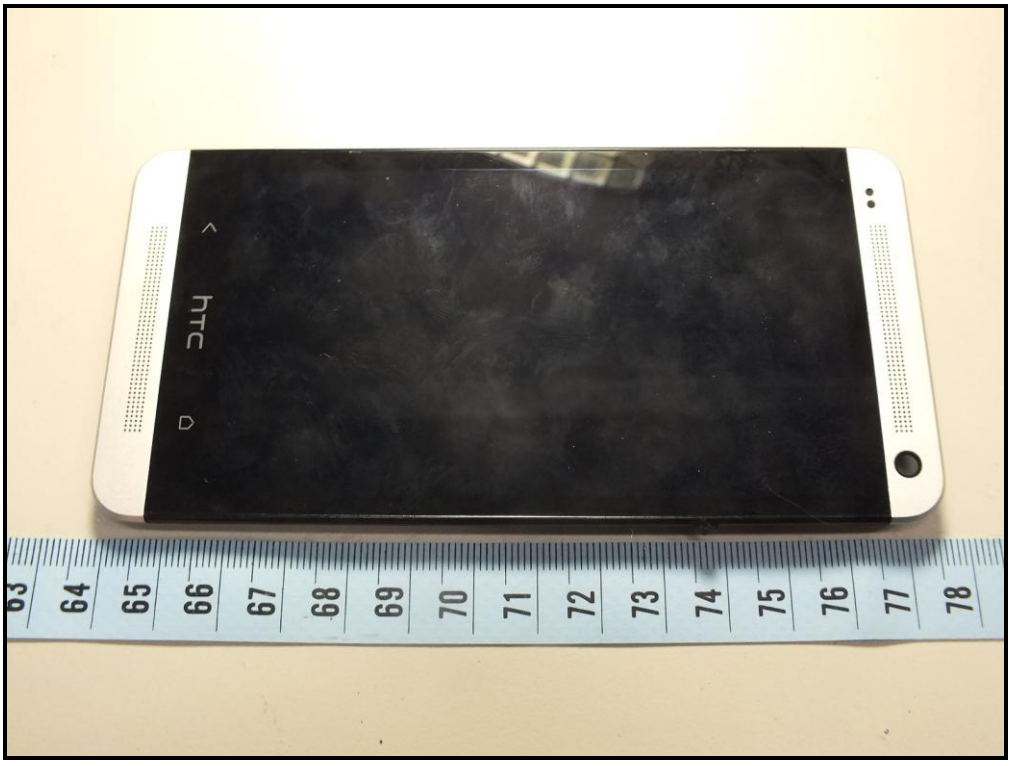
htc
63
64
65
66
67
68
69
70
71
72
73
74
75
76
77
78

htc
Rating (额定电压/容量): 3.8VDC ⎓ 2300mAh
Model (型号): BN07100
Made in China
Rechargeable Li-ion Polymer Battery 锂聚合物充电电池 中国制 Сделано в КНР 8.74Whr
生产日期: 2012/10/15
Part no.:35H00207-01M
Serial no.:30EA12AF475531
WARNING: To reduce risk of fire or burns, do not attempt to open, disassemble, or service this
battery pack. Do not crush, puncture, short external contacts or dispose of in fire or w
Recycle or dispose of properly.
注意！电池处置不当可能会导致烫伤或爆炸起火等危险。切勿尝试自行打开、拆解或维修电池组件。切勿挤压、穿刺
短路电池或投入水、火中。请遵照当地的规定处理废旧电池。或咨询当地经销商有关电池回收事宜。
废电池请回收
充电限制电压: 4.35 VDC 执行标准: GB/T 18287-2000
新能源科技有限公司 宏达通讯有限公司监制 生产地: 中国东莞
76
77
78
79
80
81
82
83
84
85
86
87
88

76
77
78
79
80
81
82
83
84
85
86
87

htc
Li-ion
Rating (额定电压/容量): 3.8VDC ⎓ 2300mAh
Model (型号): BN07100
Made in China
Rechargeable Li-ion Polymer Battery
锂聚合物充电电池
中国制
Сделано в КНР
8.74Whr
生产日期: 2012/10/15
Part no.:35H00207-01M
Serial no.:30EA12AF475531

WARNING: To reduce risk of fire or burns, do not attempt to open, disassemble, or service the battery pack. Do not crush, puncture, short external contacts or dispose of in fire or water. Recycle or dispose of properly.
注意！电池处置不当可能会导致烫伤或爆炸起火等危险，切勿尝试自行打开、拆解或维修电池组件，切勿挤压、穿刺，
短路电池或投入水、火中。请遵照当地的规定处理废旧电池，或咨询当地经销商有关电池回收事宜。 废电池请回收
充电限制电压: 4.35 VDC 执行标准: GB/T 18287-2000 新能源科技有限公司 宏达通讯有限公司监制 生产地: 中国东莞
生产日期: 2012/1
Part no.:35H0020
Serial no.:30EA1