



A D T

FCC SAR Test Report

Report No. : SA130207C03
Applicant : HTC Corporation
Address : No. 23, Xinghua Rd., Taoyuan City, Taiwan
Product : Smartphone
FCC ID : NM8HTL22
Brand : HTC
Model No. : HTL22
Standards : FCC 47 CFR Part 2 (2.1093) / IEEE C95.1:1991 / IEEE 1528:2003
FCC OET Bulletin 65 Supplement C (Edition 01-01)
KDB 248227 D01 v01r02 / KDB 447498 D01 v05 / KDB 648474 D04 v01
KDB 941225 D01 v02 / KDB 941225 D02 v02r01 / KDB 941225 D03 v01
KDB 941225 D06 v01
Date of Testing : Feb. 19, 2013 ~ Apr. 16, 2013

CERTIFICATION: The above equipment have been tested by **Bureau Veritas Consumer Products Services (H.K.) Ltd., Taoyuan Branch - Taiwan HwaYa Lab**, and found compliance with the requirement of the above standards. The test record, data evaluation & Equipment Under Test (EUT) configurations represented herein are true and accurate accounts of the measurements of the sample's SAR characteristics under the conditions specified in this report. It should not be reproduced except in full, without the written approval of our laboratory. The client should not use it to claim product certification, approval, or endorsement by TAF or any government agencies.

Prepared By : Ivonne Wu
Ivonne Wu / Senior Specialist

Approved By : Roy Wu
Roy Wu / Manager



This report is for your exclusive use. Any copying or replication of this report to or for any other person or entity, or use of our name or trademark, is permitted only with our prior written permission. This report sets forth our findings solely with respect to the test samples identified herein. The results set forth in this report are not indicative or representative of the quality or characteristics of the lot from which a test sample was taken or any similar or identical product unless specifically and expressly noted. Our report includes all of the tests requested by you and the results thereof based upon the information that you provided to us. You have 60 days from date of issuance of this report to notify us of any material error or omission caused by our negligence, provided, however, that such notice shall be in writing and shall specifically address the issue you wish to raise. A failure to raise such issue within the prescribed time shall constitute your unqualified acceptance of the completeness of this report, the tests conducted and the correctness of the report contents. Unless specific mention, the uncertainty of measurement has been explicitly taken into account to declare the compliance or non-compliance to the specification.



Table of Contents

Release Control Record	3
1. Summary of Maximum SAR Value	4
2. Description of Equipment Under Test	5
3. SAR Measurement System	6
3.1 Definition of Specific Absorption Rate (SAR).....	6
3.2 SPEAG DASY System	6
3.2.1 Robot.....	7
3.2.2 Probes.....	8
3.2.3 Data Acquisition Electronics (DAE)	8
3.2.4 Phantoms	9
3.2.5 Device Holder.....	10
3.2.6 System Validation Dipoles	10
3.2.7 Tissue Simulating Liquids.....	11
3.3 SAR System Verification	13
3.4 SAR Measurement Procedure	14
3.4.1 Area & Zoom Scan Procedure	14
3.4.2 Volume Scan Procedure.....	14
3.4.3 Power Drift Monitoring.....	15
3.4.4 Spatial Peak SAR Evaluation	15
3.4.5 SAR Averaged Methods	15
4. SAR Measurement Evaluation	16
4.1 EUT Configuration and Setting.....	16
4.2 EUT Testing Position	18
4.2.1 Head Exposure Conditions.....	18
4.2.2 Body-Worn Accessory Exposure Conditions	20
4.2.3 Hotspot Mode Exposure conditions.....	21
4.2.4 SAR Test Exclusions	21
4.3 Tissue Verification	22
4.4 System Validation.....	23
4.5 System Verification.....	24
4.6 Maximum Output Power.....	25
4.6.1 Maximum Conducted Power	25
4.6.2 Measured Conducted Power Result.....	26
4.7 SAR Testing Results.....	29
4.7.1 SAR Results for Head	29
4.7.2 SAR Results for Body-Worn (Separation Distance is 1.0 cm)	31
4.7.3 SAR Results for Hotspot (Separation Distance is 1.0 cm).....	33
4.7.4 SAR Measurement Variability.....	35
4.7.5 Simultaneous Multi-band Transmission Evaluation	36
5. Calibration of Test Equipment.....	42
6. Measurement Uncertainty.....	43
7. Information on the Testing Laboratories	45

- Appendix A. SAR Plots of System Verification
- Appendix B. SAR Plots of SAR Measurement
- Appendix C. Calibration Certificate for Probe and Dipole
- Appendix D. Photographs of EUT and Setup



Release Control Record

Issue No.	Reason for Change	Date Issued
R01	Initial release	Apr. 17, 2013



FCC SAR Test Report

1. Summary of Maximum SAR Value

Equipment Class	Mode	Highest Reported Head SAR _{1g} (W/kg)	Highest Reported Body-Worn SAR _{1g} (1.0 cm Gap) (W/kg)	Highest Reported Hotspot SAR _{1g} (1.0 cm Gap) (W/kg)
PCE	GSM850	0.72	0.60	0.60
	GSM1900	0.77	0.42	0.42
	WCDMA II	0.71	0.35	0.41
	WCDMA V	0.70	0.15	0.15
	CDMA BC0	1.00	0.22	0.22
DTS	2.4G WLAN	0.71	0.09	0.09
	5.8G WLAN	0.01	0.00	N/A
NII	5.2G WLAN	0.06	0.01	N/A
	5.3G WLAN	0.04	0.01	N/A
	5.6G WLAN	0.01	0.01	N/A
DSS	Bluetooth	N/A	N/A	N/A
DXX	NFC	N/A	N/A	N/A
Highest Simultaneous Transmission SAR		Head (W/kg)	Body-Worn (W/kg)	Hotspot (W/kg)
PCE+DTS		1.43	0.69	0.81
PCE+NII		1.07	0.61	N/A
PCE+DSS		1.20	0.70	N/A

Note:

- The SAR limit (**Head & Body: SAR_{1g} 1.6 W/kg**) for general population / uncontrolled exposure is specified in FCC 47 CFR part 2 (2.1093) and ANSI/IEEE C95.1-1991.

2. Description of Equipment Under Test

EUT Type	Smartphone
FCC ID	NM8HTL22
Brand Name	HTC
Model Name	HTL22
EUT Configurations	EUT1: Phone + Main Source of WWAN Duplexer and Battery EUT2: Phone + 2nd Source of WWAN Duplexer and Battery
Tx Frequency Bands (Unit: MHz)	GSM850 : 824.2 ~ 848.8 GSM1900 : 1850.2 ~ 1909.8 WCDMA Band II : 1852.4 ~ 1907.6 WCDMA Band V : 826.4 ~ 846.6 CDMA BC0 : 824.7 ~ 848.31 WLAN : 2412 ~ 2462, 5180 ~ 5240, 5260 ~ 5320, 5500 ~ 5700, 5745 ~ 5805 Bluetooth : 2402 ~ 2480 NFC : 13.56
Uplink Modulations	GSM & GPRS : GMSK EDGE : 8PSK WCDMA : QPSK CDMA : QPSK 802.11b : DSSS 802.11a/g/n/ac : OFDM Bluetooth : GFSK NFC : ASK
Maximum Tune-up Conducted Power (Unit: dBm)	GSM850 : 33.8 GSM1900 : 29.8 WCDMA Band II : 23.4 WCDMA Band V : 23.5 CDMA BC0 : 24.8 WLAN 2.4G : 19.0 WLAN 5.2G : 16.1 WLAN 5.3G : 16.0 WLAN 5.6G : 16.0 WLAN 5.8G : 16.5 Bluetooth : 6.0
Antenna Type	Fixed Internal Antenna
EUT Stage	Identical Prototype

Note:

1. The above EUT information is declared by manufacturer and for more detailed features description please refers to the manufacturer's specifications or User's Manual.

3. SAR Measurement System

3.1 Definition of Specific Absorption Rate (SAR)

SAR is related to the rate at which energy is absorbed per unit mass in an object exposed to a radio field. The SAR distribution in a biological body is complicated and is usually carried out by experimental techniques or numerical modeling. The standard recommends limits for two tiers of groups, occupational/controlled and general population/uncontrolled, based on a person's awareness and ability to exercise control over his or her exposure. In general, occupational/controlled exposure limits are higher than the limits for general population/uncontrolled.

The SAR definition is the time derivative (rate) of the incremental energy (dW) absorbed by (dissipated in) an incremental mass (dm) contained in a volume element (dv) of a given density (ρ). The equation description is as below:

$$\text{SAR} = \frac{d}{dt} \left(\frac{dW}{dm} \right) = \frac{d}{dt} \left(\frac{dW}{\rho dv} \right)$$

SAR is expressed in units of Watts per kilogram (W/kg)

SAR measurement can be related to the electrical field in the tissue by

$$\text{SAR} = \frac{\sigma |E|^2}{\rho}$$

Where: σ is the conductivity of the tissue, ρ is the mass density of the tissue and E is the RMS electrical field strength.

3.2 SPEAG DASY System

DASY system consists of high precision robot, probe alignment sensor, phantom, robot controller, controlled measurement server and near-field probe. The robot includes six axes that can move to the precision position of the DASY4/5 software defined. The DASY software can define the area that is detected by the probe. The robot is connected to controlled box. Controlled measurement server is connected to the controlled robot box. The DAE includes amplifier, signal multiplexing, AD converter, offset measurement and surface detection. It is connected to the Electro-optical coupler (ECO). The ECO performs the conversion from the optical into digital electric signal of the DAE and transfers data to the PC.

FCC SAR Test Report



Fig-3.1 DASY System Setup

3.2.1 Robot

The DASY system uses the high precision robots from Stäubli SA (France). For the 6-axis controller system, the robot controller version (DASY4: CS7MB; DASY5: CS8c) from Stäubli is used. The Stäubli robot series have many features that are important for our application:

- High precision (repeatability ± 0.035 mm)
- High reliability (industrial design)
- Jerk-free straight movements
- Low ELF interference (the closed metallic construction shields against motor control fields)



Fig-3.2 DASY4





Fig-3.3 DASY5

FCC SAR Test Report

3.2.2 Probes

The SAR measurement is conducted with the dosimetric probe. The probe is specially designed and calibrated for use in liquid with high permittivity. The dosimetric probe has special calibration in liquid at different frequency.

Model	EX3DV4	
Construction	Symmetrical design with triangular core. Built-in shielding against static charges. PEEK enclosure material (resistant to organic solvents, e.g., DGBE).	
Frequency	10 MHz to 6 GHz Linearity: ± 0.2 dB	
Directivity	± 0.3 dB in HSL (rotation around probe axis) ± 0.5 dB in tissue material (rotation normal to probe axis)	
Dynamic Range	10 μ W/g to 100 mW/g Linearity: ± 0.2 dB (noise: typically < 1 μ W/g)	
Dimensions	Overall length: 337 mm (Tip: 20 mm) Tip diameter: 2.5 mm (Body: 12 mm) Typical distance from probe tip to dipole centers: 1 mm	

Model	ES3DV3	
Construction	Symmetrical design with triangular core. Interleaved sensors. Built-in shielding against static charges. PEEK enclosure material (resistant to organic solvents, e.g., DGBE).	
Frequency	10 MHz to 4 GHz Linearity: ± 0.2 dB	
Directivity	± 0.2 dB in HSL (rotation around probe axis) ± 0.3 dB in tissue material (rotation normal to probe axis)	
Dynamic Range	5 μ W/g to 100 mW/g Linearity: ± 0.2 dB	
Dimensions	Overall length: 337 mm (Tip: 20 mm) Tip diameter: 3.9 mm (Body: 12 mm) Distance from probe tip to dipole centers: 2.0 mm	

3.2.3 Data Acquisition Electronics (DAE)

Model	DAE3, DAE4	
Construction	Signal amplifier, multiplexer, A/D converter and control logic. Serial optical link for communication with DASY4/5 embedded system (fully remote controlled). Two step probe touch detector for mechanical surface detection and emergency robot stop.	
Measurement Range	-100 to +300 mV (16 bit resolution and two range settings: 4mV, 400mV)	
Input Offset Voltage	< 5 μ V (with auto zero)	
Input Bias Current	< 50 fA	
Dimensions	60 x 60 x 68 mm	

FCC SAR Test Report

3.2.4 Phantoms

Model	Twin SAM	
Construction	The shell corresponds to the specifications of the Specific Anthropomorphic Mannequin (SAM) phantom defined in IEEE 1528 and IEC 62209-1. It enables the dosimetric evaluation of left and right hand phone usage as well as body mounted usage at the flat phantom region. A cover prevents evaporation of the liquid. Reference markings on the phantom allow the complete setup of all predefined phantom positions and measurement grids by teaching three points with the robot.	
Material	Vinylester, glass fiber reinforced (VE-GF)	
Shell Thickness	2 ± 0.2 mm (6 ± 0.2 mm at ear point)	
Dimensions	Length: 1000 mm Width: 500 mm Height: adjustable feet	
Filling Volume	approx. 25 liters	

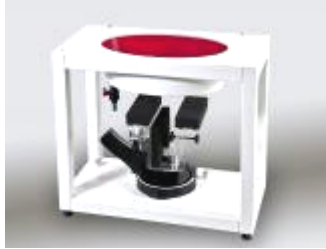
Model	ELI	
Construction	Phantom for compliance testing of handheld and body-mounted wireless devices in the frequency range of 30 MHz to 6 GHz. ELI is fully compatible with the IEC 62209-2 standard and all known tissue simulating liquids. ELI has been optimized regarding its performance and can be integrated into our standard phantom tables. A cover prevents evaporation of the liquid. Reference markings on the phantom allow installation of the complete setup, including all predefined phantom positions and measurement grids, by teaching three points. The phantom is compatible with all SPEAG dosimetric probes and dipoles.	
Material	Vinylester, glass fiber reinforced (VE-GF)	
Shell Thickness	2.0 ± 0.2 mm (bottom plate)	
Dimensions	Major axis: 600 mm Minor axis: 400 mm	
Filling Volume	approx. 30 liters	

FCC SAR Test Report

3.2.5 Device Holder

Model	Mounting Device	
Construction	In combination with the Twin SAM Phantom or ELI4, the Mounting Device enables the rotation of the mounted transmitter device in spherical coordinates. Rotation point is the ear opening point. Transmitter devices can be easily and accurately positioned according to IEC, IEEE, FCC or other specifications. The device holder can be locked for positioning at different phantom sections (left head, right head, flat).	
Material	POM	

Model	Laptop Extensions Kit	
Construction	Simple but effective and easy-to-use extension for Mounting Device that facilitates the testing of larger devices according to IEC 62209-2 (e.g., laptops, cameras, etc.). It is lightweight and fits easily on the upper part of the Mounting Device in place of the phone positioner.	
Material	POM, Acrylic glass, Foam	

3.2.6 System Validation Dipoles

Model	D-Serial	
Construction	Symmetrical dipole with 1/4 balun. Enables measurement of feed point impedance with NWA. Matched for use near flat phantoms filled with tissue simulating solutions.	
Frequency	750 MHz to 5800 MHz	
Return Loss	> 20 dB	
Power Capability	> 100 W (f < 1GHz), > 40 W (f > 1GHz)	

FCC SAR Test Report

3.2.7 Tissue Simulating Liquids

For SAR measurement of the field distribution inside the phantom, the phantom must be filled with homogeneous tissue simulating liquid to a depth of at least 15 cm. For head SAR testing, the liquid height from the ear reference point (ERP) of the phantom to the liquid top surface is larger than 15 cm. For body SAR testing, the liquid height from the center of the flat phantom to the liquid top surface is larger than 15 cm. The nominal dielectric values of the tissue simulating liquids in the phantom and the tolerance of 5% are listed in Table-3.1.

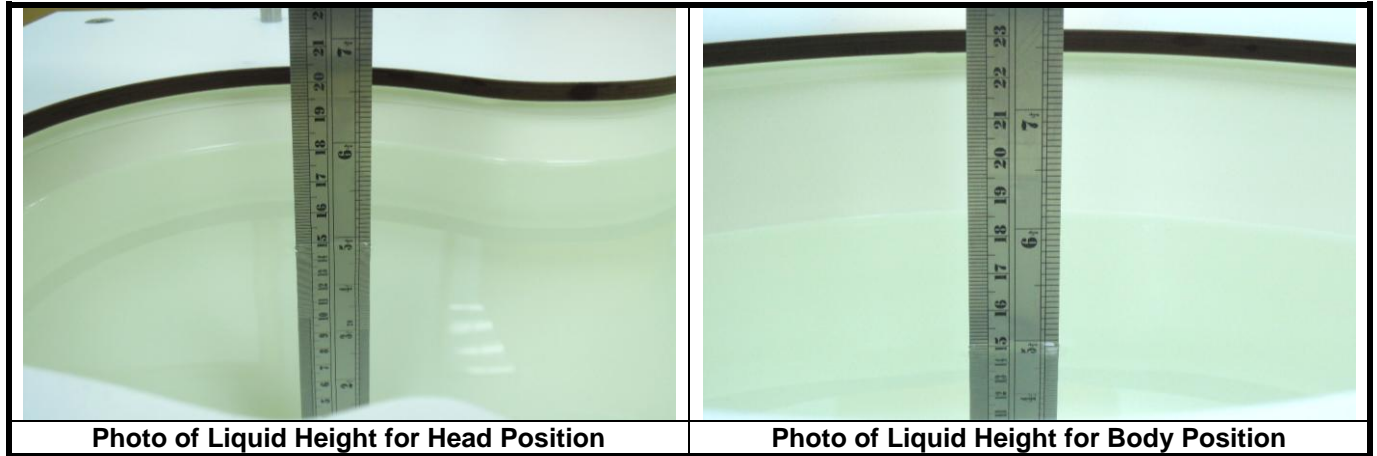

The dielectric properties of the head tissue simulating liquids are defined in IEEE 1528 and FCC OET 65 Supplement C Appendix C. For the body tissue simulating liquids, the dielectric properties are defined in FCC OET 65 Supplement C Appendix C. The dielectric properties of the tissue simulating liquids were verified prior to the SAR evaluation using an Agilent 85070D Dielectric Probe Kit and an Agilent Network Analyzer.

Table-3.1 Targets of Tissue Simulating Liquid

Frequency (MHz)	Target Permittivity	Range of $\pm 5\%$	Target Conductivity	Range of $\pm 5\%$
For Head				
835	41.5	39.4 ~ 43.6	0.90	0.86 ~ 0.95
1900	40.0	38.0 ~ 42.0	1.40	1.33 ~ 1.47
2450	39.2	37.2 ~ 41.2	1.80	1.71 ~ 1.89
5200	36.0	34.2 ~ 37.8	4.66	4.43 ~ 4.89
5300	35.9	34.1 ~ 37.7	4.76	4.52 ~ 5.00
5600	35.5	33.7 ~ 37.3	5.07	4.82 ~ 5.32
5800	35.3	33.5 ~ 37.1	5.27	5.01 ~ 5.53
For Body				
835	55.2	52.4 ~ 58.0	0.97	0.92 ~ 1.02
1900	53.3	50.6 ~ 56.0	1.52	1.44 ~ 1.60
2450	52.7	50.1 ~ 55.3	1.95	1.85 ~ 2.05
5200	49.0	46.6 ~ 51.5	5.30	5.04 ~ 5.57
5300	48.9	46.5 ~ 51.3	5.42	5.15 ~ 5.69
5600	48.5	46.1 ~ 50.9	5.77	5.48 ~ 6.06
5800	48.2	45.8 ~ 50.6	6.00	5.70 ~ 6.30



The following table gives the recipes for tissue simulating liquids.

Table-3.2 Recipes of Tissue Simulating Liquid

Tissue Type	Bactericide	DGBE	HEC	NaCl	Sucrose	Triton X-100	Water	Diethylene Glycol Mono-hexylether
H835	0.2	-	0.2	1.5	57.0	-	41.1	-
H1900	-	44.5	-	0.2	-	-	55.3	-
H2450	-	45.0	-	0.1	-	-	54.9	-
H5G	-	-	-	-	-	17.2	65.5	17.3
B835	0.2	-	0.2	0.9	48.5	-	50.2	-
B1900	-	29.5	-	0.3	-	-	70.2	-
B2450	-	31.4	-	0.1	-	-	68.5	-
B5G	-	-	-	-	-	10.7	78.6	10.7

3.3 SAR System Verification

The system check verifies that the system operates within its specifications. It is performed daily or before every SAR measurement. The system check uses normal SAR measurements in the flat section of the phantom with a matched dipole at a specified distance. The system verification setup is shown as below.

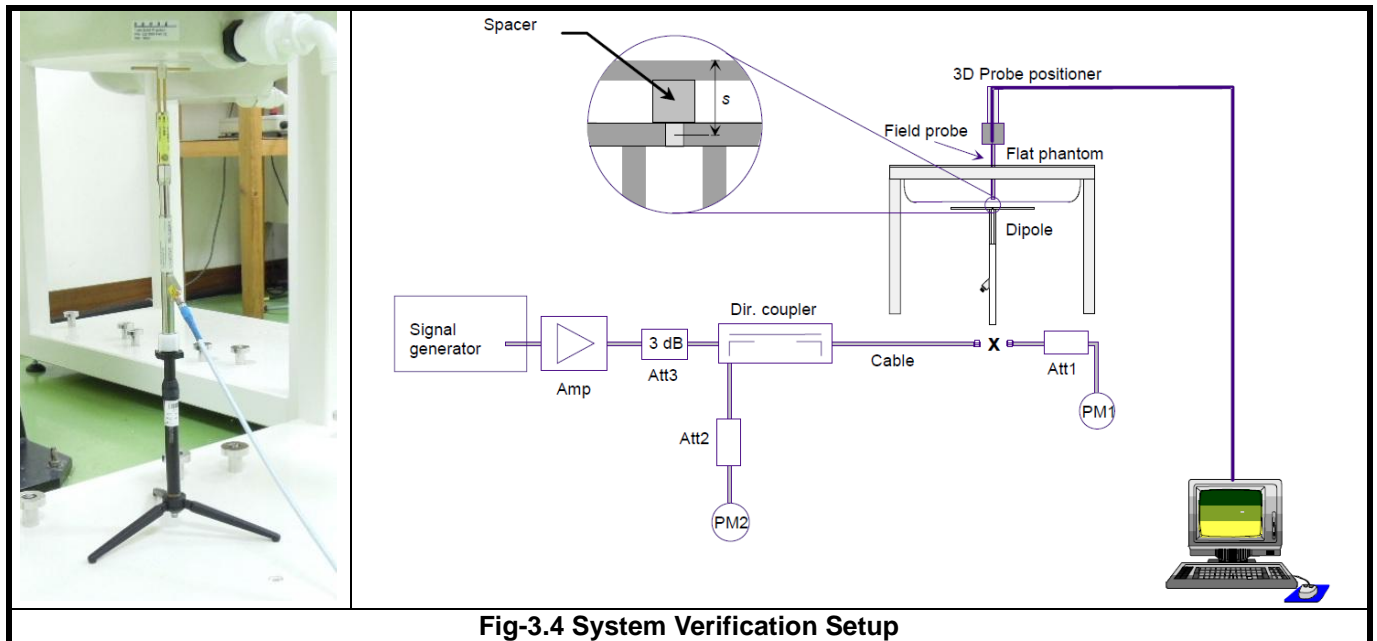

Fig-3.4 System Verification Setup

The validation dipole is placed beneath the flat phantom with the specific spacer in place. The distance spacer is touch the phantom surface with a light pressure at the reference marking and be oriented parallel to the long side of the phantom. The power meter PM1 measures the forward power at the location of the system check dipole connector. The signal generator is adjusted for the desired forward power (250 mW is used for 700 MHz to 3 GHz, 100 mW is used for 3.5 GHz to 6 GHz) at the dipole connector and the power meter PM2 is read at that level. After connecting the cable to the dipole, the signal generator is readjusted for the same reading at power meter PM2.

After system check testing, the SAR result will be normalized to 1W forward input power and compared with the reference SAR value derived from validation dipole certificate report. The deviation of system check should be within 10 %.

3.4 SAR Measurement Procedure

According to the SAR test standard, the recommended procedure for assessing the peak spatial-average SAR value consists of the following steps:

- (a) Power reference measurement
- (b) Area scan
- (c) Zoom scan
- (d) Power drift measurement

The SAR measurement procedures for each of test conditions are as follows:

- (a) Make EUT to transmit maximum output power
- (b) Measure conducted output power through RF cable
- (c) Place the EUT in the specific position of phantom
- (d) Perform SAR testing steps on the DASY system
- (e) Record the SAR value

3.4.1 Area & Zoom Scan Procedure

First Area Scan is used to locate the approximate location(s) of the local peak SAR value(s). The measurement grid within an Area Scan is defined by the grid extent, grid step size and grid offset. Next, in order to determine the EM field distribution in a three-dimensional spatial extension, Zoom Scan is required. The Zoom Scan is performed around the highest E-field value to determine the averaged SAR-distribution over 10 g. According to KDB 865664D01v01, the resolution for Area and Zoom scan is specified in the table below.

Items	<= 2 GHz	2-3 GHz	3-4 GHz	4-5 GHz	5-6 GHz
Area Scan ($\Delta x, \Delta y$)	<= 15 mm	<= 12 mm	<= 12 mm	<= 10 mm	<= 10 mm
Zoom Scan ($\Delta x, \Delta y$)	<= 8 mm	<= 5 mm	<= 5 mm	<= 4 mm	<= 4 mm
Zoom Scan (Δz)	<= 5 mm	<= 5 mm	<= 4 mm	<= 3 mm	<= 2 mm
Zoom Scan Volume	>= 30 mm	>= 30 mm	>= 28 mm	>= 25 mm	>= 22 mm

Note:

When zoom scan is required and report SAR is <= 1.4 W/kg, the zoom scan resolution of $\Delta x / \Delta y$ (2-3GHz: <= 8 mm, 3-4GHz: <= 7 mm, 4-6GHz: <= 5 mm) may be applied.

3.4.2 Volume Scan Procedure

The volume scan is used for assess overlapping SAR distributions for antennas transmitting in different frequency bands. It is equivalent to an oversized zoom scan used in standalone measurements. The measurement volume will be used to enclose all the simultaneous transmitting antennas. For antennas transmitting simultaneously in different frequency bands, the volume scan is measured separately in each frequency band. In order to sum correctly to compute the 1g aggregate SAR, the EUT remain in the same test position for all measurements and all volume scan use the same spatial resolution and grid spacing. When all volume scan were completed, the software, SEMCAD postprocessor can combine and subsequently superpose these measurement data to calculating the multiband SAR.

FCC SAR Test Report

3.4.3 Power Drift Monitoring

All SAR testing is under the EUT install full charged battery and transmit maximum output power. In DASY measurement software, the power reference measurement and power drift measurement procedures are used for monitoring the power drift of EUT during SAR test. Both these procedures measure the field at a specified reference position before and after the SAR testing. The software will calculate the field difference in dB. If the power drift more than 5%, the SAR will be retested.

3.4.4 Spatial Peak SAR Evaluation

The procedure for spatial peak SAR evaluation has been implemented according to the test standard. It can be conducted for 1g and 10g, as well as for user-specific masses. The DASY software includes all numerical procedures necessary to evaluate the spatial peak SAR value.

The base for the evaluation is a "cube" measurement. The measured volume must include the 1g and 10g cubes with the highest averaged SAR values. For that purpose, the center of the measured volume is aligned to the interpolated peak SAR value of a previously performed area scan.

The entire evaluation of the spatial peak values is performed within the post-processing engine (SEMCAD). The system always gives the maximum values for the 1g and 10g cubes. The algorithm to find the cube with highest averaged SAR is divided into the following stages:

- (a) Extraction of the measured data (grid and values) from the Zoom Scan
- (b) Calculation of the SAR value at every measurement point based on all stored data (A/D values and measurement parameters)
- (c) Generation of a high-resolution mesh within the measured volume
- (d) Interpolation of all measured values from the measurement grid to the high-resolution grid
- (e) Extrapolation of the entire 3-D field distribution to the phantom surface over the distance from sensor to surface
- (f) Calculation of the averaged SAR within masses of 1g and 10g

3.4.5 SAR Averaged Methods

In DASY, the interpolation and extrapolation are both based on the modified Quadratic Shepard's method. The interpolation scheme combines a least-square fitted function method and a weighted average method which are the two basic types of computational interpolation and approximation.

Extrapolation routines are used to obtain SAR values between the lowest measurement points and the inner phantom surface. The extrapolation distance is determined by the surface detection distance and the probe sensor offset. The uncertainty increases with the extrapolation distance. To keep the uncertainty within 1% for the 1 g and 10 g cubes, the extrapolation distance should not be larger than 5 mm.

4. SAR Measurement Evaluation

4.1 EUT Configuration and Setting

The EUT is a voice/data transmitter device that contains one WWAN transmitter, and two WWAN antennas for transmit diversity.

<Antenna Location>

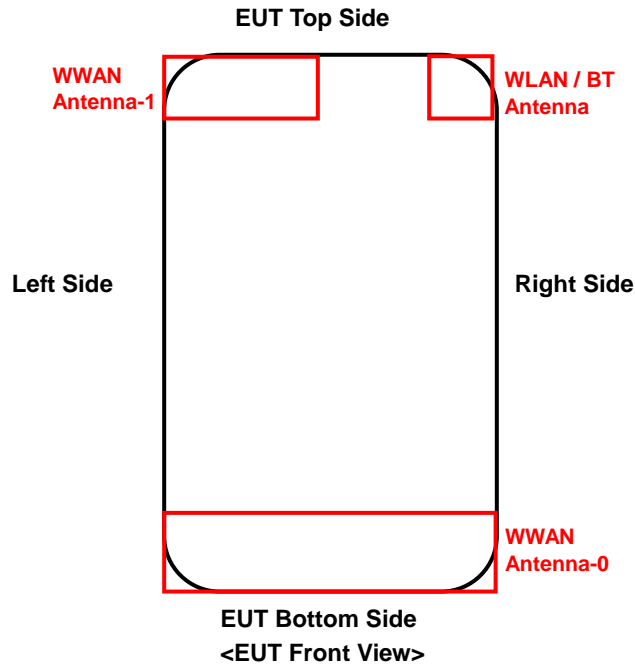

The separation distance for antenna to edge:

Antenna	To Top Side (mm)	To Bottom Side (mm)	To Left Side (mm)	To Right Side (mm)
WWAN Ant-0	127.4	< 5	< 5	< 5
WWAN Ant-1	< 5	127.4	< 5	24.9
WLAN / BT	< 5	127.4	48.9	< 5

Note:

1. The WWAN transmission can only use either antenna-0 or antenna-1 at a time and only one technology (GSM/WCDMA/CDMA) can transmit from the antenna.
2. The WLAN and BT cannot transmit simultaneously.



FCC SAR Test Report

The simultaneous transmission possibilities are listed as below.

Simultaneous TX Combination	Configuration	Head (Voice / VoIP)	Body Worn (Voice / VoIP)	Hotspot (Data)
1	GSM850 (Voice / Data) + WLAN (Data)	Yes	Yes	Yes
2	GSM1900 (Voice / Data) + WLAN (Data)	Yes	Yes	Yes
3	WCDMA II (Voice / Data) + WLAN (Data)	Yes	Yes	Yes
4	WCDMA V (Voice / Data) + WLAN (Data)	Yes	Yes	Yes
5	CDMA2000 BC0 (Voice / Data) + WLAN (Data)	Yes	Yes	Yes
6	GSM850 (Voice / Data) + BT (Data)	Yes	Yes	No
7	GSM1900 (Voice / Data) + BT (Data)	Yes	Yes	No
8	WCDMA V (Voice / Data) + BT (Data)	Yes	Yes	No
9	WCDMA II (Voice / Data) + BT (Data)	Yes	Yes	No
10	CDMA2000 BC0 (Voice / Data) + BT (Data)	Yes	Yes	No

For WWAN SAR testing, the EUT was linked and controlled by base station emulator (Agilent E5515C). Communication between the EUT and the emulator was established by air link. The distance between the EUT and the communicating antenna of the emulator is larger than 50 cm and the output power radiated from the emulator antenna is at least 30 dB smaller than the output power of EUT. The EUT was set from the emulator to radiate maximum output power during SAR testing.

For GSM850, the power control level is set to 5. For GPRS850 (GMSK, CS1), the power control level is set to 5. For EDGE850 (8PSK:MCS9), the power control level is set to 8. For GSM1900, the power control level is set to 0. For GPRS1900 (GMSK, CS1), the power control level is set to 0. For EDGE1900 (8PSK:MCS9), the power control level is set to 2.

For WCDMA, head and body SAR is tested under 12.2k RMC mode with power control set all up bits. SAR for AMR is not required since its power is less than 1/4 dB higher than RMC. SAR for HSDPA/HSUPA is not required since its power is less than 1/4 dB higher than RMC without HSDPA/HSUPA and SAR for 12.2 kbps RMC is less than 75% of the SAR limit (1.2 W/kg).

For CDMA, SAR is tested under 1xRTT mode using RC3 with the EUT configured to transmit at full rate using Loopback Service Option SO55 on head position, and RC3 with the EUT configured using TDSO/SO32, to transmit at full rate on FCH with all other code channels disabled on body position. SAR for RC1 is not required when the maximum power is less than 1/4 dB higher than RC3. SAR for multiple code channels (FCH+SCH_n) is not required when the maximum power is less than 1/4 dB higher than that measured with FCH only. SAR for EVDO Rev.0 (RTAP 153.6) is not required when the maximum power is less than 1/4 dB higher than RC3 (1xRTT). SAR for EVDO Rev.A (RETAP 4096) is not required when the maximum power is less than Rev.0 or less than 1/4 dB higher than RC3. The steps for system simulator (Agilent E5515C) setup are as below.

1. Set the System ID and Network ID
2. Set the Cell Band and connecting Channel
3. Set the power control to All Up Bits
4. Press "Originate Call" button

FCC SAR Test Report

For WLAN SAR testing, the EUT has installed WLAN engineering testing software which can provide continuous transmitting RF signal. According to KDB 248227 D01, WLAN SAR should be tested at the lowest data rate, and testing at higher data rate is not required when the maximum average output power is less than 1/4 dB higher than those measured at the lowest data rate. Since the WLAN power at lowest data rate has highest output power, WLAN SAR for this device was performed at the lowest data rate as set in 1 Mbps for 802.11b, and 6 Mbps for 802.11a. This RF signal utilized in SAR measurement has almost 100% duty cycle, and the duty factor is 1 for WLAN SAR testing.

4.2 EUT Testing Position

According to KDB 648474 D04v01, handsets are tested for SAR compliance in head, body-worn accessory and other use configurations described in the following subsections.

4.2.1 Head Exposure Conditions

Head exposure is limited to next to the ear voice mode operations. Head SAR compliance is tested according to the test positions defined in IEEE Std 1528-2003 using the SAM phantom illustrated as below.

1. Define two imaginary lines on the handset
 - (a) The vertical centerline passes through two points on the front side of the handset - the midpoint of the width w_t of the handset at the level of the acoustic output, and the midpoint of the width w_b of the bottom of the handset.
 - (b) The horizontal line is perpendicular to the vertical centerline and passes through the center of the acoustic output. The horizontal line is also tangential to the face of the handset at point A.
 - (c) The two lines intersect at point A. Note that for many handsets, point A coincides with the center of the acoustic output; however, the acoustic output may be located elsewhere on the horizontal line. Also note that the vertical centerline is not necessarily parallel to the front face of the handset, especially for clamshell handsets, handsets with flip covers, and other irregularly shaped handsets.

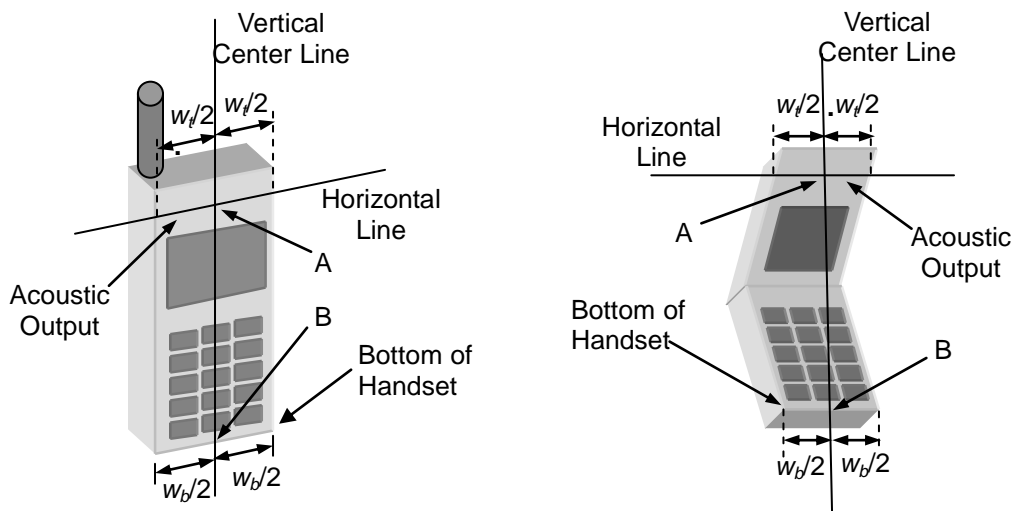

Fig-4.1 Illustration for Handset Vertical and Horizontal Reference Lines

FCC SAR Test Report

2. Cheek Position

- (a) To position the device with the vertical center line of the body of the device and the horizontal line crossing the center piece in a plane parallel to the sagittal plane of the phantom. While maintaining the device in this plane, align the vertical center line with the reference plane containing the three ear and mouth reference point (M: Mouth, RE: Right Ear, and LE: Left Ear) and align the center of the ear piece with the line RE-LE.
- (b) To move the device towards the phantom with the ear piece aligned with the line LE-RE until the phone touched the ear. While maintaining the device in the reference plane and maintaining the phone contact with the ear, move the bottom of the phone until any point on the front side is in contact with the cheek of the phantom or until contact with the ear is lost (see Fig-4.2).

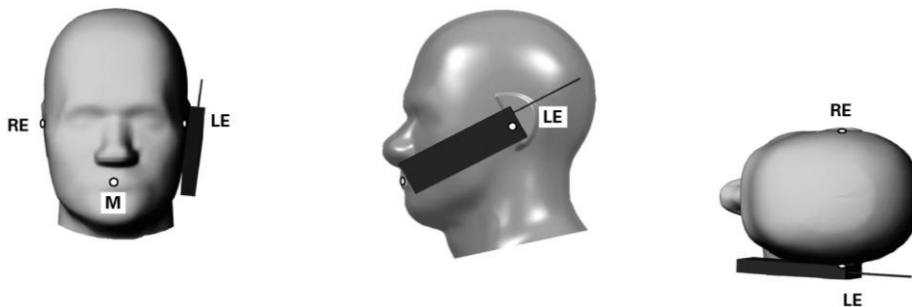

Fig-4.2 Illustration for Cheek Position

3. Tilted Position

- (a) To position the device in the “cheek” position described above.
- (b) While maintaining the device the reference plane described above and pivoting against the ear, moves it outward away from the mouth by an angle of 15 degrees or until contact with the ear is lost (see Fig-4.3).

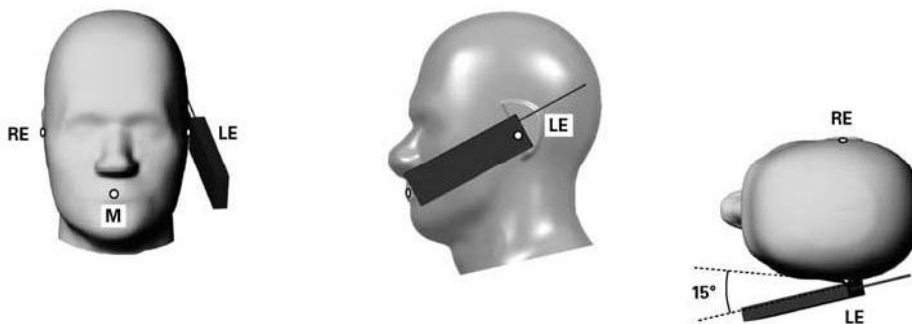

Fig-4.3 Illustration for Tilted Position

4.2.2 Body-Worn Accessory Exposure Conditions

Body-worn accessory exposure is typically related to voice mode operations when handsets are carried in body-worn accessories. The body-worn accessory procedures in KDB 447498 are used to test for body-worn accessory SAR compliance, without a headset connected to it. This enables the test results for such configuration to be compatible with that required for hotspot mode when the body-worn accessory test separation distance is greater than or equal to that required for hotspot mode. When the reported SAR for a body-worn accessory, measured without a headset connected to the handset, is > 1.2 W/kg, the highest reported SAR configuration for that wireless mode and frequency band should be repeated for that body-worn accessory with a headset attached to the handset.

Body-worn accessories that do not contain metallic or conductive components may be tested according to worst-case exposure configurations, typically according to the smallest test separation distance required for the group of body-worn accessories with similar operating and exposure characteristics. All body-worn accessories containing metallic components are tested in conjunction with the host device.

Body-worn accessory SAR compliance is based on a single minimum test separation distance for all wireless and operating modes applicable to each body-worn accessory used by the host, and according to the relevant voice and/or data mode transmissions and operations. If a body-worn accessory supports voice only operations in its normal and expected use conditions, testing of data mode for body-worn compliance is not required.

A conservative minimum test separation distance for supporting off-the-shelf body-worn accessories that may be acquired by users of consumer handsets is used to test for body-worn accessory SAR compliance. This distance is determined by the handset manufacturer, according to the requirements of Supplement C 01-01. Devices that are designed to operate on the body of users using lanyards and straps, or without requiring additional body-worn accessories, will be tested using a conservative minimum test separation distance ≤ 5 mm to support compliance.

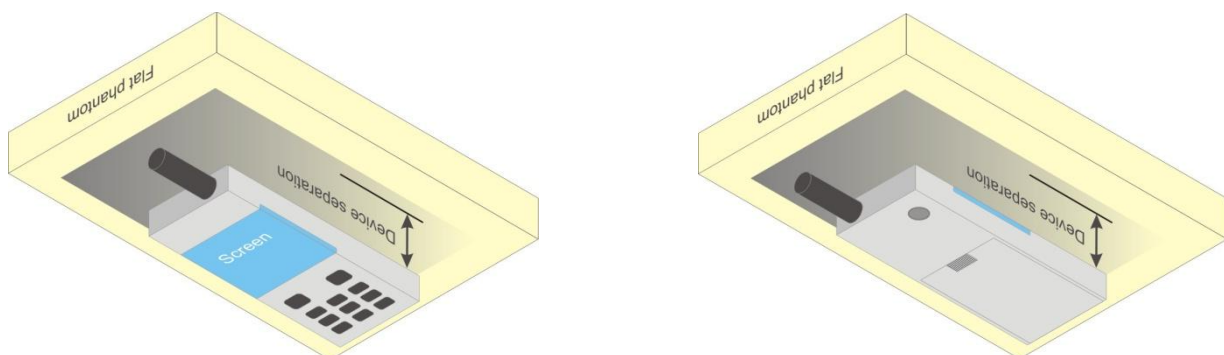
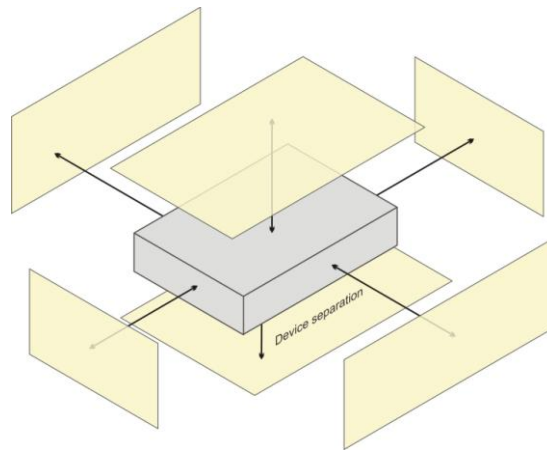

Fig-4.4 Illustration for Body Worn Position

FCC SAR Test Report

4.2.3 Hotspot Mode Exposure conditions

For handsets that support hotspot mode operations, with wireless router capabilities and various web browsing functions, the relevant hand and body exposure conditions are tested according to the hotspot SAR procedures in KDB 941225. A test separation distance of 10 mm is required between the phantom and all surfaces and edges with a transmitting antenna located within 25 mm from that surface or edge. When the form factor of a handset is smaller than 9 cm x 5 cm, a test separation distance of 5 mm (instead of 10 mm) is required for testing hotspot mode. When the separation distance required for body-worn accessory testing is larger than or equal to that tested for hotspot mode, in the same wireless mode and for the same surface of the phone, the hotspot mode SAR data may be used to support body-worn accessory SAR compliance for that particular configuration (surface).



Based on the antenna location shown on section 4.1 of this report, the SAR testing required for hotspot mode is listed as below.

Antenna	Front Face	Rear Face	Left Side	Right Side	Top Side	Bottom Side
WWAN Ant-0	V	V	V	V		V
WWAN Ant-1	V	V	V		V	
WLAN / BT	V	V		V	V	

4.2.4 SAR Test Exclusions

According to KDB 447498 D01v05, the SAR test exclusion condition is based on source-based time-averaged maximum conducted output power, adjusted for tune-up tolerance, and the minimum test separation distance required for the exposure conditions. The SAR exclusion threshold is determined by the following formula.

$$\frac{\text{Max. Tune up Power}_{(mW)}}{\text{Min. Test Separation Distance}_{(mm)}} \times \sqrt{f_{(GHz)}} \leq 3.0$$

When the minimum test separation distance is < 5 mm, a distance of 5 mm is applied to determine SAR test exclusion.

Mode	Max. Tune-up Power (dBm)	Max. Tune-up Power (mW)	Head			Body-Worn			Hotspot		
			Ant. to Surface (mm)	Exclusion Threshold (mW)	Require SAR Testing?	Ant. to Surface (mm)	Exclusion Threshold (mW)	Require SAR Testing?	Ant. to Surface (mm)	Exclusion Threshold (mW)	Require SAR Testing?
BT	6.0	4	5	10	No	10	19	No	10	19	No



FCC SAR Test Report

4.3 Tissue Verification

The measuring results for tissue simulating liquid are shown as below.

Test Date	Tissue Type	Frequency (MHz)	Liquid Temp. (°C)	Measured Conductivity (σ)	Measured Permittivity (ϵ_r)	Target Conductivity (σ)	Target Permittivity (ϵ_r)	Conductivity Deviation (%)	Permittivity Deviation (%)
Feb. 21, 2013	Head	835	20.5	0.903	42.371	0.90	41.5	0.33	2.10
Apr. 10, 2013	Head	835	20.8	0.906	42.387	0.90	41.5	0.67	2.14
Feb. 21, 2013	Head	1900	20.4	1.426	40.405	1.40	40.0	1.86	1.01
Feb. 21, 2013	Head	1900	20.4	1.426	40.405	1.40	40.0	1.86	1.01
Apr. 14, 2013	Head	1900	20.5	1.413	40.903	1.40	40.0	0.93	2.26
Mar. 05, 2013	Head	2450	20.4	1.886	37.408	1.80	39.2	4.78	-4.57
Apr. 10, 2013	Head	2450	20.8	1.87	40.258	1.80	39.2	3.89	2.70
Mar. 07, 2013	Head	5200	20.6	4.73	35.512	4.66	36.0	1.50	-1.36
Apr. 13, 2013	Head	5200	20.2	4.768	36.40	4.66	36.0	2.32	1.11
Mar. 08, 2013	Head	5300	20.3	4.924	36.407	4.76	35.9	3.45	1.41
Apr. 13, 2013	Head	5300	20.2	4.876	36.24	4.76	35.9	2.44	0.95
Mar. 10, 2013	Head	5600	20.2	5.041	34.217	5.07	35.5	-0.57	-3.61
Apr. 13, 2013	Head	5600	20.2	5.217	35.737	5.07	35.5	2.90	0.67
Mar. 10, 2013	Head	5800	20.2	5.296	33.998	5.27	35.3	0.49	-3.69
Apr. 13, 2013	Head	5800	20.2	5.45	35.38	5.27	35.3	3.42	0.23
Feb. 19, 2013	Body	835	20.5	0.968	55.273	0.97	55.2	-0.21	0.13
Feb. 20, 2013	Body	835	20.6	0.993	56.689	0.97	55.2	2.37	2.70
Apr. 13, 2013	Body	835	20.1	0.98	55.935	0.97	55.2	1.03	1.33
Feb. 20, 2013	Body	1900	20.2	1.551	51.145	1.52	53.3	2.04	-4.04
Apr. 16, 2013	Body	1900	20.5	1.57	52.043	1.52	53.3	3.29	-2.36
Mar. 08, 2013	Body	2450	20.3	1.968	53.614	1.95	52.7	0.92	1.73
Apr. 12, 2013	Body	2450	20.5	1.967	54.087	1.95	52.7	0.87	2.63
Mar. 11, 2013	Body	5200	20.2	5.386	47.92	5.30	49.0	1.62	-2.20
Apr. 14, 2013	Body	5200	20.3	5.35	47.72	5.30	49.0	0.94	-2.61
Mar. 11, 2013	Body	5300	20.2	5.523	47.744	5.42	48.9	1.90	-2.36
Apr. 14, 2013	Body	5300	20.3	5.484	47.55	5.42	48.9	1.18	-2.76
Mar. 11, 2013	Body	5600	20.2	5.961	47.19	5.77	48.5	3.31	-2.70
Apr. 14, 2013	Body	5600	20.3	5.922	47.01	5.77	48.5	2.63	-3.07
Mar. 11, 2013	Body	5800	20.2	6.254	46.801	6.00	48.2	4.23	-2.90
Apr. 14, 2013	Body	5800	20.3	6.211	46.61	6.00	48.2	3.52	-3.30

Note:

The dielectric properties of the tissue simulating liquid must be measured within 24 hours before the SAR testing and within $\pm 5\%$ of the target values. Liquid temperature during the SAR testing must be within $\pm 2^\circ\text{C}$.

4.4 System Validation

The SAR measurement system was validated according to procedures in KDB 865664 D01v01. The validation status in tabulated summary is as below.

Test Date	Probe S/N	Calibration Point		Measured Conductivity (σ)	Measured Permittivity (ϵ_r)	Validation for CW			Validation for Modulation		
						Sensitivity Range	Probe Linearity	Probe Isotropy	Modulation Type	Duty Factor	PAR
Feb. 21, 2013	3650	Head	835	0.903	42.371	Pass	Pass	Pass	GMSK	Pass	N/A
Apr. 10, 2013	3801	Head	835	0.906	42.387	Pass	Pass	Pass	GMSK	Pass	N/A
Feb. 21, 2013	3650	Head	1900	1.426	40.405	Pass	Pass	Pass	GMSK	Pass	N/A
Feb. 21, 2013	3661	Head	1900	1.426	40.405	Pass	Pass	Pass	GMSK	Pass	N/A
Apr. 14, 2013	3661	Head	1900	1.413	40.903	Pass	Pass	Pass	GMSK	Pass	N/A
Mar. 05, 2013	3864	Head	2450	1.886	37.408	Pass	Pass	Pass	OFDM	N/A	Pass
Apr. 10, 2013	3801	Head	2450	1.87	40.258	Pass	Pass	Pass	OFDM	N/A	Pass
Mar. 07, 2013	3650	Head	5200	4.73	35.512	Pass	Pass	Pass	OFDM	N/A	Pass
Apr. 13, 2013	3661	Head	5200	4.768	36.40	Pass	Pass	Pass	OFDM	N/A	Pass
Mar. 08, 2013	3650	Head	5300	4.924	36.407	Pass	Pass	Pass	OFDM	N/A	Pass
Apr. 13, 2013	3661	Head	5300	4.876	36.24	Pass	Pass	Pass	OFDM	N/A	Pass
Mar. 10, 2013	3590	Head	5600	5.041	34.217	Pass	Pass	Pass	OFDM	N/A	Pass
Apr. 13, 2013	3661	Head	5600	5.217	35.737	Pass	Pass	Pass	OFDM	N/A	Pass
Mar. 10, 2013	3590	Head	5800	5.296	33.998	Pass	Pass	Pass	OFDM	N/A	Pass
Apr. 13, 2013	3661	Head	5800	5.45	35.38	Pass	Pass	Pass	OFDM	N/A	Pass
Feb. 19, 2013	3864	Body	835	0.968	55.273	Pass	Pass	Pass	N/A	N/A	N/A
Feb. 20, 2013	3864	Body	835	0.993	56.689	Pass	Pass	Pass	GMSK	Pass	N/A
Apr. 13, 2013	3801	Body	835	0.98	55.935	Pass	Pass	Pass	GMSK	Pass	N/A
Feb. 20, 2013	3864	Body	1900	1.551	51.145	Pass	Pass	Pass	GMSK	Pass	N/A
Apr. 16, 2013	3801	Body	1900	1.57	52.043	Pass	Pass	Pass	GMSK	Pass	N/A
Mar. 08, 2013	3801	Body	2450	1.968	53.614	Pass	Pass	Pass	OFDM	N/A	Pass
Apr. 12, 2013	3801	Body	2450	1.967	54.087	Pass	Pass	Pass	OFDM	N/A	Pass
Mar. 11, 2013	3590	Body	5200	5.386	47.92	Pass	Pass	Pass	OFDM	N/A	Pass
Apr. 14, 2013	3661	Body	5200	5.35	47.72	Pass	Pass	Pass	OFDM	N/A	Pass
Mar. 11, 2013	3590	Body	5300	5.523	47.744	Pass	Pass	Pass	OFDM	N/A	Pass
Apr. 14, 2013	3661	Body	5300	5.484	47.55	Pass	Pass	Pass	OFDM	N/A	Pass
Mar. 11, 2013	3590	Body	5600	5.961	47.19	Pass	Pass	Pass	OFDM	N/A	Pass
Apr. 14, 2013	3661	Body	5600	5.922	47.01	Pass	Pass	Pass	OFDM	N/A	Pass
Mar. 11, 2013	3590	Body	5800	6.254	46.801	Pass	Pass	Pass	OFDM	N/A	Pass
Apr. 14, 2013	3661	Body	5800	6.211	46.61	Pass	Pass	Pass	OFDM	N/A	Pass



FCC SAR Test Report

4.5 System Verification

The measuring result for system verification is tabulated as below.

Test Date	Mode	Frequency (MHz)	1W Target SAR-1g (W/kg)	Measured SAR-1g (W/kg)	Normalized to 1W SAR-1g (W/kg)	Deviation (%)	Dipole S/N	Probe S/N	DAE S/N
Feb. 21, 2013	Head	835	9.46	2.43	9.72	2.75	4d021	3650	579
Apr. 10, 2013	Head	835	9.46	2.33	9.32	-1.48	4d021	3801	1277
Feb. 21, 2013	Head	1900	40.60	9.62	38.48	-5.22	5d036	3650	579
Feb. 21, 2013	Head	1900	40.60	10.9	43.60	7.39	5d036	3661	679
Apr. 14, 2013	Head	1900	40.60	10.5	42.00	3.45	5d036	3661	579
Mar. 05, 2013	Head	2450	52.50	13.4	53.60	2.10	737	3864	910
Apr. 10, 2013	Head	2450	52.50	13.3	53.20	1.33	737	3801	1277
Mar. 07, 2013	Head	5200	79.00	8.10	81.00	2.53	1019	3650	579
Apr. 13, 2013	Head	5200	79.00	7.91	79.10	0.13	1019	3661	579
Mar. 08, 2013	Head	5300	82.20	7.93	79.30	-3.53	1019	3650	579
Apr. 13, 2013	Head	5300	82.20	7.98	79.80	-2.92	1019	3661	579
Mar. 10, 2013	Head	5600	83.80	7.86	78.60	-6.21	1019	3590	679
Apr. 13, 2013	Head	5600	83.80	8.30	83.00	-0.95	1019	3661	579
Mar. 10, 2013	Head	5800	78.90	7.73	77.30	-2.03	1019	3590	679
Apr. 13, 2013	Head	5800	78.90	7.82	78.20	-0.89	1019	3661	579
Feb. 19, 2013	Body	835	9.60	2.58	10.32	7.50	4d021	3864	1277
Feb. 20, 2013	Body	835	9.60	2.53	10.12	5.42	4d021	3864	1277
Apr. 13, 2013	Body	835	9.60	2.33	9.32	-2.92	4d021	3801	1277
Feb. 20, 2013	Body	1900	41.00	9.78	39.12	-4.59	5d036	3864	1277
Apr. 16, 2013	Body	1900	41.00	9.86	39.44	-3.80	5d036	3801	1277
Mar. 08, 2013	Body	2450	49.60	11.9	47.60	-4.03	737	3801	1277
Apr. 12, 2013	Body	2450	49.60	12.6	50.40	1.61	737	3801	1277
Mar. 11, 2013	Body	5200	73.00	7.60	76.00	4.11	1019	3590	679
Apr. 14, 2013	Body	5200	73.00	7.45	74.50	2.05	1019	3661	579
Mar. 11, 2013	Body	5300	74.60	7.19	71.90	-3.62	1019	3590	679
Apr. 14, 2013	Body	5300	74.60	7.59	75.90	1.74	1019	3661	579
Mar. 11, 2013	Body	5600	79.90	7.72	77.20	-3.38	1019	3590	679
Apr. 14, 2013	Body	5600	79.90	7.85	78.50	-1.75	1019	3661	579
Mar. 11, 2013	Body	5800	73.40	6.87	68.70	-6.40	1019	3590	679
Apr. 14, 2013	Body	5800	73.40	7.15	71.50	-2.59	1019	3661	579

Note:

Comparing to the reference SAR value provided by SPEAG, the validation data should be within its specification of 10 %. The result indicates the system check can meet the variation criterion and the plots can be referred to Appendix A of this report.



FCC SAR Test Report

4.6 Maximum Output Power

4.6.1 Maximum Conducted Power

The maximum conducted power (Unit: dBm) including tune-up tolerance is shown as below.

Mode	GSM850	GSM1900
GSM (GMSK, 1 Uplink)	33.8	29.8
GPRS 8 (GMSK, 1 Uplink)	33.8	29.8
GPRS 10 (GMSK, 2 Uplink)	31.6	28.7
GPRS 11 (GMSK, 3 Uplink)	30.9	27.6
GPRS 12 (GMSK, 4 Uplink)	29.5	27.1
EDGE 8 (8PSK, 1 Uplink)	27.6	26.0
EDGE 10 (8PSK, 2 Uplink)	27.6	26.0
EDGE 11 (8PSK, 3 Uplink)	27.4	26.0
EDGE 12 (8PSK, 4 Uplink)	25.3	26.0

Mode	WCDMA Band II	WCDMA Band V
RMC 12.2K	23.4	23.5

Mode	CDMA BC0
1xRTT	24.8
1xEVDO Rev.0	24.2
1xEVDO Rev.A	24.2

Mode	2.4G WLAN	5.2G WLAN	5.3G WLAN	5.6G WLAN	5.8G WLAN
802.11b	19.0	N/A	N/A	N/A	N/A
802.11g	16.5	N/A	N/A	N/A	N/A
802.11a	N/A	16.1	16.0	16.0	16.5
802.11n HT20	16.5	16.1	16.0	16.0	16.5
802.11n HT40	N/A	13.7	13.8	13.6	13.5
802.11ac VHT80	N/A	13.5	13.8	13.0	13.5

Mode	Bluetooth
All	6.0

4.6.2 Measured Conducted Power Result

The measuring conducted power (Unit: dBm) is shown as below.

Band Channel	GSM850			GSM1900		
	128	189	251	512	661	810
Frequency (MHz)	824.2	836.4	848.8	1850.2	1880.0	1909.8
Maximum Burst-Averaged Output Power						
GSM (GMSK, 1 Uplink)	33.76	33.26	33.65	29.74	29.58	29.75
GPRS 8 (GMSK, 1 Uplink)	33.73	33.24	33.60	29.71	29.55	29.72
GPRS 10 (GMSK, 2 Uplink)	31.60	31.10	31.43	28.61	28.45	28.62
GPRS 11 (GMSK, 3 Uplink)	30.86	30.36	30.69	27.55	27.39	27.56
GPRS 12 (GMSK, 4 Uplink)	29.46	28.96	29.29	27.04	26.88	27.05
EDGE 8 (8PSK, 1 Uplink)	27.60	27.10	27.43	25.82	25.66	25.83
EDGE 10 (8PSK, 2 Uplink)	27.53	27.03	27.36	25.91	25.75	25.92
EDGE 11 (8PSK, 3 Uplink)	27.39	26.89	27.22	25.90	25.74	25.91
EDGE 12 (8PSK, 4 Uplink)	25.30	24.80	25.13	25.84	25.68	25.85
Maximum Frame-Averaged Output Power						
GSM (GMSK, 1 Uplink)	24.76	24.26	24.65	20.74	20.58	20.75
GPRS 8 (GMSK, 1 Uplink)	24.73	24.24	24.60	20.71	20.55	20.72
GPRS 10 (GMSK, 2 Uplink)	25.60	25.10	25.43	22.61	22.45	22.62
GPRS 11 (GMSK, 3 Uplink)	26.60	26.10	26.43	23.29	23.13	23.30
GPRS 12 (GMSK, 4 Uplink)	26.46	25.96	26.29	24.04	23.88	24.05
EDGE 8 (8PSK, 1 Uplink)	18.60	18.10	18.43	16.82	16.66	16.83
EDGE 10 (8PSK, 2 Uplink)	21.53	21.03	21.36	19.91	19.75	19.92
EDGE 11 (8PSK, 3 Uplink)	23.13	22.63	22.96	21.64	21.48	21.65
EDGE 12 (8PSK, 4 Uplink)	22.30	21.80	22.13	22.84	22.68	22.85

Note:

- SAR testing was performed on the maximum frame-averaged power mode.
- The frame-averaged power is linearly proportion to the slot number configured and it is linearly scaled the maximum burst-averaged power based on time slots. The calculated method is shown as below:

$$\text{Frame-averaged power} = 10 \times \log (\text{Burst-averaged power mW} \times \text{Slot used} / 8)$$

Band Channel	WCDMA Band II			WCDMA Band V			3PGG MPR (dB)
	9262	9400	9538	4132	4182	4233	
Frequency (MHz)	1852.4	1880.0	1907.6	826.4	836.4	846.6	
RMC 12.2K	23.31	23.36	23.17	23.46	23.38	23.41	-
HSDPA Subtest-1	22.26	22.31	22.12	21.84	21.76	21.79	0
HSDPA Subtest-2	22.30	22.35	22.16	21.81	21.73	21.76	0
HSDPA Subtest-3	21.78	21.83	21.64	22.01	21.93	21.96	0.5
HSDPA Subtest-4	21.83	21.88	21.69	21.97	21.89	21.92	0.5
HSUPA Subtest-1	22.10	22.15	22.34	21.45	21.37	21.40	0
HSUPA Subtest-2	21.03	21.08	21.27	20.38	20.30	20.33	2
HSUPA Subtest-3	21.52	21.57	21.76	20.49	20.41	20.44	1
HSUPA Subtest-4	21.62	21.67	21.86	20.76	20.68	20.72	1
HSUPA Subtest-5	22.27	22.32	22.51	21.51	21.43	21.46	0



FCC SAR Test Report

Band	CDMA BC0		
	1013	384	777
Channel	824.70	836.52	848.31
Frequency (MHz)	824.70	836.52	848.31
1xRTT RC1+SO55	24.63	24.60	24.39
1xRTT RC3+SO55	24.76	24.73	24.52
1xRTT RC3+SO32 (FCH)	24.71	24.68	24.47
1xRTT RC3+SO32 (SCH)	24.69	24.66	24.45
1xEVDO Rev.0	24.11	24.08	23.87
1xEVDO Rev.A	24.09	24.06	23.85

<WLAN 2.4G>

Mode	802.11b		
Channel / Frequency (MHz)	1 (2412)	6 (2437)	11 (2462)
Average Power	18.81	18.87	18.92
Mode	802.11g		
Channel / Frequency (MHz)	1 (2412)	6 (2437)	11 (2462)
Average Power	16.39	16.43	16.41
Mode	802.11n (HT20)		
Channel / Frequency (MHz)	1 (2412)	6 (2437)	11 (2462)
Average Power	16.27	16.35	16.33

<WLAN 5.2G>

Mode	802.11a			
Channel / Frequency (MHz)	36 (5180)	40 (5200)	44 (5220)	48 (5240)
Average Power	15.64	15.60	15.79	16.03
Mode	802.11n (HT20)			
Channel / Frequency (MHz)	36 (5180)	40 (5200)	44 (5220)	48 (5240)
Average Power	15.47	15.61	15.91	16.10
Mode	802.11n (HT40)			
Channel / Frequency (MHz)	38 (5190)		46 (5230)	
Average Power	13.31		13.70	
Mode	802.11ac (VHT80)			
Channel / Frequency (MHz)	42 (5210)			
Average Power	13.42			

<WLAN 5.3G>

Mode	802.11a			
Channel / Frequency (MHz)	52 (5260)	56 (5280)	60 (5300)	64 (5320)
Average Power	15.52	15.40	15.69	15.70
Mode	802.11n (HT20)			
Channel / Frequency (MHz)	52 (5260)	56 (5280)	60 (5300)	64 (5320)
Average Power	15.50	15.47	15.69	15.83
Mode	802.11n (HT40)			
Channel / Frequency (MHz)	54 (5270)		62 (5310)	
Average Power	13.47		13.74	
Mode	802.11ac (VHT80)			
Channel / Frequency (MHz)	58 (5290)			
Average Power	13.75			

FCC SAR Test Report
<WLAN 5.6G>

Mode	802.11a							
Channel / Frequency (MHz)	100 (5500)	104 (5520)	108 (5540)	112 (5560)	116 (5580)	132 (5660)	136 (5680)	140 (5700)
Average Power	15.42	15.26	15.64	15.62	15.65	15.59	15.52	15.52
Mode	802.11n (HT20)							
Channel / Frequency (MHz)	100 (5500)	104 (5520)	108 (5540)	112 (5560)	116 (5580)	132 (5660)	136 (5680)	140 (5700)
Average Power	15.39	15.53	15.57	15.47	15.61	15.47	15.50	15.63
Mode	802.11n (HT40)							
Channel / Frequency (MHz)	102 (5510)				134 (5670)			
Average Power	13.36				13.55			
Mode	802.11ac (VHT80)							
Channel / Frequency (MHz)	106 (5530)							
Average Power	12.88							

<WLAN 5.8G>

Mode	802.11a			
Channel / Frequency (MHz)	149 (5745)	153 (5765)	157 (5785)	161 (5805)
Average Power	16.47	16.28	16.27	16.19
Mode	802.11n (HT20)			
Channel / Frequency (MHz)	149 (5745)	153 (5765)	157 (5785)	161 (5805)
Average Power	16.31	16.34	16.41	16.23
Mode	802.11n (HT40)			
Channel / Frequency (MHz)	151 (5755)		159 (5795)	
Average Power	13.35		13.21	
Mode	802.11ac (VHT80)			
Channel / Frequency (MHz)	155 (5775)			
Average Power	13.33			



4.7 SAR Testing Results

4.7.1 SAR Results for Head

Plot No.	Band	Mode	Test Position	Ch.	Tx Antenna	EUT Configuration	Max. Tune-up Power (dBm)	Measured Conducted Power (dBm)	Scaling Factor	Power Drift (dB)	Measured SAR-1g (W/kg)	Scaled SAR-1g (W/kg)
	GSM850	GPRS11	Right Cheek	128	0	1	30.9	30.86	1.01	-0.17	0.323	0.33
	GSM850	GPRS11	Right Tilted	128	0	1	30.9	30.86	1.01	-0.14	0.193	0.19
	GSM850	GPRS11	Left Cheek	128	0	1	30.9	30.86	1.01	-0.12	0.435	0.44
	GSM850	GPRS11	Left Tilted	128	0	1	30.9	30.86	1.01	-0.04	0.205	0.21
	GSM850	GPRS11	Left Cheek	128	0	2	30.9	30.86	1.01	-0.07	0.424	0.43
	GSM850	GPRS11	Right Cheek	128	1	1	30.9	30.86	1.01	-0.16	0.657	0.66
	GSM850	GPRS11	Right Tilted	128	1	1	30.9	30.86	1.01	0.03	0.34	0.34
01	GSM850	GPRS11	Left Cheek	128	1	1	30.9	30.86	1.01	-0.11	0.716	0.72
	GSM850	GPRS11	Left Tilted	128	1	1	30.9	30.86	1.01	-0.06	0.419	0.42
	GSM850	GPRS11	Left Cheek	128	1	2	30.9	30.86	1.01	0.03	0.697	0.70
	GSM1900	GPRS12	Right Cheek	810	0	1	27.1	27.05	1.01	0.01	0.26	0.26
	GSM1900	GPRS12	Right Tilted	810	0	1	27.1	27.05	1.01	-0.16	0.202	0.20
	GSM1900	GPRS12	Left Cheek	810	0	1	27.1	27.05	1.01	-0.12	0.376	0.38
	GSM1900	GPRS12	Left Tilted	810	0	1	27.1	27.05	1.01	0.13	0.184	0.19
	GSM1900	GPRS12	Left Cheek	810	0	2	27.1	27.05	1.01	0.04	0.269	0.27
02	GSM1900	GPRS12	Right Cheek	810	1	1	27.1	27.05	1.01	-0.04	0.764	0.77
	GSM1900	GPRS12	Right Tilted	810	1	1	27.1	27.05	1.01	-0.13	0.351	0.35
	GSM1900	GPRS12	Left Cheek	810	1	1	27.1	27.05	1.01	0.07	0.351	0.35
	GSM1900	GPRS12	Left Tilted	810	1	1	27.1	27.05	1.01	0.02	0.168	0.17
	GSM1900	GPRS12	Right Cheek	810	1	2	27.1	27.05	1.01	0.15	0.628	0.64
	WCDMA II	RMC12.2K	Right Cheek	9400	0	1	23.4	23.36	1.01	0.001	0.254	0.26
	WCDMA II	RMC12.2K	Right Tilted	9400	0	1	23.4	23.36	1.01	0.12	0.103	0.10
	WCDMA II	RMC12.2K	Left Cheek	9400	0	1	23.4	23.36	1.01	-0.11	0.393	0.40
	WCDMA II	RMC12.2K	Left Tilted	9400	0	1	23.4	23.36	1.01	-0.123	0.21	0.21
	WCDMA II	RMC12.2K	Left Cheek	9400	0	2	23.4	23.36	1.01	0.08	0.391	0.39
03	WCDMA II	RMC12.2K	Right Cheek	9400	1	1	23.4	23.36	1.01	-0.131	0.706	0.71
	WCDMA II	RMC12.2K	Right Tilted	9400	1	1	23.4	23.36	1.01	0.012	0.323	0.33
	WCDMA II	RMC12.2K	Left Cheek	9400	1	1	23.4	23.36	1.01	0.09	0.238	0.24
	WCDMA II	RMC12.2K	Left Tilted	9400	1	1	23.4	23.36	1.01	0.04	0.148	0.15
	WCDMA II	RMC12.2K	Right Cheek	9400	1	2	23.4	23.46	1.01	0.00	0.582	0.59
	WCDMA V	RMC12.2K	Right Cheek	4132	0	1	23.5	23.46	1.01	-0.18	0.107	0.11
	WCDMA V	RMC12.2K	Right Tilted	4132	0	1	23.5	23.46	1.01	-0.15	0.049	0.05
	WCDMA V	RMC12.2K	Left Cheek	4132	0	1	23.5	23.46	1.01	-0.12	0.158	0.16
	WCDMA V	RMC12.2K	Left Tilted	4132	0	1	23.5	23.46	1.01	-0.16	0.066	0.07
	WCDMA V	RMC12.2K	Left Cheek	4132	0	2	23.5	23.46	1.01	0.08	0.143	0.14
04	WCDMA V	RMC12.2K	Right Cheek	4132	1	1	23.5	23.46	1.01	-0.01	0.692	0.70
	WCDMA V	RMC12.2K	Right Tilted	4132	1	1	23.5	23.46	1.01	0.14	0.322	0.33
	WCDMA V	RMC12.2K	Left Cheek	4132	1	1	23.5	23.46	1.01	0.03	0.436	0.44
	WCDMA V	RMC12.2K	Left Tilted	4132	1	1	23.5	23.46	1.01	0.15	0.231	0.23
	WCDMA V	RMC12.2K	Right Cheek	4132	1	2	23.5	23.46	1.01	0.16	0.465	0.47

Note:

1. Since GPRS/EDGE of this device supports VOIP capability through 3rd party apps software, we have evaluated data mode for head.
2. SAR is performed on the highest power channel. When the reported SAR value of highest power channel is <= 0.8 W/kg, SAR testing for optional channel is not required.



FCC SAR Test Report

A D T

Plot No.	Band	Mode	Test Position	Ch.	Tx Antenna	EUT Configuration	Max. Tune-up Power (dBm)	Measured Conducted Power (dBm)	Scaling Factor	Power Drift (dB)	Measured SAR-1g (W/kg)	Scaled SAR-1g (W/kg)
	CDMA BC0	RC3+SO55	Right Cheek	1013	0	1	24.8	24.76	1.01	-0.15	0.139	0.14
	CDMA BC0	RC3+SO55	Right Tilted	1013	0	1	24.8	24.76	1.01	-0.04	0.065	0.07
	CDMA BC0	RC3+SO55	Left Cheek	1013	0	1	24.8	24.76	1.01	0.11	0.19	0.19
	CDMA BC0	RC3+SO55	Left Tilted	1013	0	1	24.8	24.76	1.01	0.02	0.071	0.07
	CDMA BC0	RC3+SO55	Left Cheek	1013	0	2	24.8	24.76	1.01	0.16	0.178	0.18
	CDMA BC0	RC3+SO55	Right Cheek	1013	1	1	24.8	24.76	1.01	-0.06	0.809	0.82
	CDMA BC0	RC3+SO55	Right Tilted	1013	1	1	24.8	24.76	1.01	0.03	0.413	0.42
	CDMA BC0	RC3+SO55	Left Cheek	1013	1	1	24.8	24.76	1.01	0.00	0.536	0.54
	CDMA BC0	RC3+SO55	Left Tilted	1013	1	1	24.8	24.76	1.01	0.09	0.32	0.32
05	CDMA BC0	RC3+SO55	Right Cheek	384	1	1	24.8	24.73	1.02	0.03	0.98	1.00
	CDMA BC0	RC3+SO55	Right Cheek	777	1	1	24.8	24.52	1.07	0.04	0.905	0.97
	CDMA BC0	RC3+SO55	Right Cheek	384	1	2	24.8	24.73	1.02	0.10	0.912	0.93
	CDMA BC0	RC3+SO55	Right Cheek	384	1	1	24.8	24.73	1.02	-0.01	0.957	0.98

Note:

- SAR is performed on the highest power channel. When the reported SAR value of highest power channel is ≤ 0.8 W/kg, SAR testing for optional channel is not required.

Plot No.	Band	Test Position	Ch.	EUT Configuration	Max. Tune-up Power (dBm)	Measured Conducted Power (dBm)	Scaling Factor	Power Drift (dB)	Measured SAR-1g (W/kg)	Scaled SAR-1g (W/kg)
	802.11b	Right Cheek	11	1	19.0	18.92	1.02	-0.15	0.194	0.20
	802.11b	Right Tilted	11	1	19.0	18.92	1.02	0.08	0.17	0.17
06	802.11b	Left Cheek	11	1	19.0	18.92	1.02	0.06	0.698	0.71
	802.11b	Left Tilted	11	1	19.0	18.92	1.02	0.18	0.451	0.46
	802.11b	Left Cheek	11	2	19.0	18.92	1.02	-0.06	0.504	0.51
	802.11a	Right Cheek	48	1	16.1	16.03	1.02	0.05	0.046	0.05
	802.11a	Right Tilted	48	1	16.1	16.03	1.02	0.06	0.055	0.06
	802.11a	Left Cheek	48	1	16.1	16.03	1.02	0.16	0.051	0.05
07	802.11a	Left Tilted	48	1	16.1	16.03	1.02	0.05	0.059	0.06
	802.11a	Left Tilted	48	2	16.1	16.03	1.02	0.13	0.018	0.02
	802.11a	Right Cheek	64	1	16.0	15.70	1.07	0.03	0.028	0.03
08	802.11a	Right Tilted	64	1	16.0	15.70	1.07	0.15	0.034	0.04
	802.11a	Left Cheek	64	1	16.0	15.70	1.07	0.10	0.016	0.02
	802.11a	Left Tilted	64	1	16.0	15.70	1.07	0.10	0.016	0.02
	802.11a	Right Tilted	64	2	16.0	15.70	1.07	N/A	N/A	N/A
	802.11a	Right Cheek	116	1	16.0	15.65	1.08	0.09	0.00002	0.01
	802.11a	Right Tilted	116	1	16.0	15.65	1.08	0.03	0.0000094	0.01
	802.11a	Left Cheek	116	1	16.0	15.65	1.08	N/A	N/A	N/A
09	802.11a	Left Tilted	116	1	16.0	15.65	1.08	0.01	0.0000262	0.01
	802.11a	Left Tilted	116	2	16.0	15.65	1.08	N/A	N/A	N/A
	802.11a	Right Cheek	149	1	16.5	16.47	1.01	N/A	N/A	N/A
10	802.11a	Right Tilted	149	1	16.5	16.47	1.01	0.01	0.0000101	0.01
	802.11a	Left Cheek	149	1	16.5	16.47	1.01	N/A	N/A	N/A
	802.11a	Left Tilted	149	1	16.5	16.47	1.01	N/A	N/A	N/A
	802.11a	Right Tilted	149	2	16.5	16.47	1.01	N/A	N/A	N/A

Note:

- Since WLAN of this device supports VOIP capability through 3rd party apps software, we have evaluated data mode for head.
- According to KDB 248227 D01, when the extrapolated maximum peak SAR for the maximum output power channel is ≤ 1.6 W/kg and the 1g averaged SAR is ≤ 0.8 W/kg, WLAN SAR testing for other channels is not required.
- SAR testing for 802.11g/n is not required when its maximum power is less than 1/4 dB higher than 802.11b.
- SAR testing for 802.11n/ac is not required when its maximum power is less than 1/4 dB higher than 802.11a.
- The "N/A" means there is no SAR value or the SAR is too low to be measured.

FCC SAR Test Report

4.7.2 SAR Results for Body-Worn (Separation Distance is 1.0 cm)

Plot No.	Band	Mode	Test Position	Ch.	Tx Antenna	EUT Configuration	Max. Tune-up Power (dBm)	Measured Conducted Power (dBm)	Scaling Factor	Power Drift (dB)	Measured SAR-1g (W/kg)	Scaled SAR-1g (W/kg)
11	GSM850	GPRS11	Front Face	128	0	1	30.9	30.86	1.01	-0.16	0.596	0.60
	GSM850	GPRS11	Rear Face	128	0	1	30.9	30.86	1.01	-0.03	0.505	0.51
	GSM850	GPRS11	Front Face	128	0	2	30.9	30.86	1.01	0.09	0.478	0.48
	GSM850	GPRS11	Front Face	128	1	1	30.9	30.86	1.01	-0.06	0.195	0.20
	GSM850	GPRS11	Rear Face	128	1	1	30.9	30.86	1.01	-0.12	0.22	0.22
	GSM850	GPRS11	Rear Face	128	1	2	30.9	30.86	1.01	-0.10	0.204	0.21
12	GSM1900	GPRS12	Front Face	810	0	1	27.1	27.05	1.01	0.01	0.371	0.37
	GSM1900	GPRS12	Rear Face	810	0	1	27.1	27.05	1.01	-0.07	0.415	0.42
	GSM1900	GPRS12	Rear Face	810	0	2	27.1	27.05	1.01	0.06	0.391	0.40
	GSM1900	GPRS12	Front Face	810	1	1	27.1	27.05	1.01	-0.06	0.082	0.08
	GSM1900	GPRS12	Rear Face	810	1	1	27.1	27.05	1.01	0.12	0.03	0.03
	GSM1900	GPRS12	Front Face	810	1	2	27.1	27.05	1.01	-0.11	0.078	0.08
13	WCDMA II	RMC12.2K	Front Face	9400	0	1	23.4	23.36	1.01	0.08	0.349	0.35
	WCDMA II	RMC12.2K	Rear Face	9400	0	1	23.4	23.36	1.01	0.12	0.317	0.32
	WCDMA II	RMC12.2K	Front Face	9400	0	2	23.4	23.36	1.01	0.03	0.23	0.23
	WCDMA II	RMC12.2K	Front Face	9400	1	1	23.4	23.36	1.01	-0.12	0.089	0.09
	WCDMA II	RMC12.2K	Rear Face	9400	1	1	23.4	23.36	1.01	-0.15	0.026	0.03
	WCDMA II	RMC12.2K	Front Face	9400	1	2	23.4	23.36	1.01	0.14	0.072	0.07
14	WCDMA V	RMC12.2K	Front Face	4132	0	1	23.5	23.46	1.01	-0.04	0.144	0.15
	WCDMA V	RMC12.2K	Rear Face	4132	0	1	23.5	23.46	1.01	-0.03	0.14	0.14
	WCDMA V	RMC12.2K	Front Face	4132	0	2	23.5	23.46	1.01	-0.04	0.131	0.13
	WCDMA V	RMC12.2K	Front Face	4132	1	1	23.5	23.46	1.01	0.01	0.108	0.11
	WCDMA V	RMC12.2K	Rear Face	4132	1	1	23.5	23.46	1.01	0.02	0.117	0.12
	WCDMA V	RMC12.2K	Rear Face	4132	1	2	23.5	23.46	1.01	-0.07	0.112	0.11
15	CDMA BC0	RC3+SQ32	Front Face	1013	0	1	24.8	24.71	1.02	0.07	0.217	0.22
	CDMA BC0	RC3+SQ32	Rear Face	1013	0	1	24.8	24.71	1.02	0.05	0.165	0.17
	CDMA BC0	RC3+SQ32	Front Face	1013	0	2	24.8	24.71	1.02	0.06	0.146	0.15
	CDMA BC0	RC3+SQ32	Front Face	1013	1	1	24.8	24.71	1.02	0.12	0.148	0.15
	CDMA BC0	RC3+SQ32	Rear Face	1013	1	1	24.8	24.71	1.02	0.04	0.151	0.15
	CDMA BC0	RC3+SQ32	Rear Face	1013	1	2	24.8	24.71	1.02	-0.05	0.126	0.13

Note:

1. According to KDB 648474, when the test separation distance for body-worn is \geq hotspot mode, the test results required for hotspot mode can be compatible.
2. SAR is performed on the highest power channel. When the reported SAR value of highest power channel is \leq 0.8 W/kg, SAR testing for optional channel is not required.



FCC SAR Test Report

A D T

Plot No.	Band	Test Position	Ch.	EUT Configuration	Max. Tune-up Power (dBm)	Measured Conducted Power (dBm)	Scaling Factor	Power Drift (dB)	Measured SAR-1g (W/kg)	Scaled SAR-1g (W/kg)
16	802.11b	Front Face	11	1	19.0	18.92	1.02	0.06	0.084	0.09
	802.11b	Rear Face	11	1	19.0	18.92	1.02	0.02	0.039	0.04
	802.11b	Front Face	11	2	19.0	18.92	1.02	-0.09	0.056	0.06
17	802.11a	Front Face	48	1	16.1	16.03	1.02	-0.04	N/A	N/A
	802.11a	Rear Face	48	1	16.1	16.03	1.02	0.00	0.000255	0.01
	802.11a	Rear Face	48	2	16.1	16.03	1.02	N/A	N/A	N/A
18	802.11a	Front Face	64	1	16.0	15.70	1.07	0.00	0.00103	0.01
	802.11a	Rear Face	64	1	16.0	15.70	1.07	0.02	0.000193	0.01
	802.11a	Front Face	64	2	16.0	15.70	1.07	N/A	N/A	N/A
19	802.11a	Front Face	116	1	16.0	15.65	1.08	0.02	0.000103	0.01
	802.11a	Rear Face	116	1	16.0	15.65	1.08	N/A	N/A	N/A
	802.11a	Front Face	116	2	16.0	15.65	1.08	N/A	N/A	N/A
	802.11a	Front Face	149	1	16.5	16.47	1.01	N/A	N/A	N/A
	802.11a	Rear Face	149	1	16.5	16.47	1.01	N/A	N/A	N/A
	802.11a	Front Face	149	2	16.5	16.47	1.01	N/A	N/A	N/A

Note:

1. Since WLAN of this device supports VOIP capability through 3rd party apps software, we have evaluated data mode for body-worn.
2. According to KDB 648474, when the test separation distance for body-worn is >= hotspot mode, the test results required for hotspot mode can be compatible.
3. According to KDB 248227 D01, when the extrapolated maximum peak SAR for the maximum output power channel is <= 1.6 W/kg and the 1g averaged SAR is <= 0.8 W/kg, WLAN SAR testing for other channels is not required.
4. SAR testing for 802.11g/n is not required when its maximum power is less than 1/4 dB higher than 802.11b.
5. SAR testing for 802.11n/ac is not required when its maximum power is less than 1/4 dB higher than 802.11a.
6. The "N/A" means there is no SAR value or the SAR is too low to be measured.

4.7.3 SAR Results for Hotspot (Separation Distance is 1.0 cm)

Plot No.	Band	Mode	Test Position	Ch.	Tx Antenna	EUT Configuration	Max. Tune-up Power (dBm)	Measured Conducted Power (dBm)	Scaling Factor	Power Drift (dB)	Measured SAR-1g (W/kg)	Scaled SAR-1g (W/kg)
11	GSM850	GPRS11	Front Face	128	0	1	30.9	30.86	1.01	-0.16	0.596	0.60
	GSM850	GPRS11	Rear Face	128	0	1	30.9	30.86	1.01	-0.03	0.505	0.51
	GSM850	GPRS11	Left Side	128	0	1	30.9	30.86	1.01	0.19	0.487	0.49
	GSM850	GPRS11	Right Side	128	0	1	30.9	30.86	1.01	-0.04	0.237	0.24
	GSM850	GPRS11	Bottom Side	128	0	1	30.9	30.86	1.01	0.14	0.196	0.20
	GSM850	GPRS11	Front Face	128	0	2	30.9	30.86	1.01	0.09	0.478	0.48
	GSM850	GPRS11	Front Face	128	1	1	30.9	30.86	1.01	-0.06	0.195	0.20
	GSM850	GPRS11	Rear Face	128	1	1	30.9	30.86	1.01	-0.12	0.22	0.22
	GSM850	GPRS11	Left Side	128	1	1	30.9	30.86	1.01	-0.17	0.176	0.18
	GSM850	GPRS11	Right Side	128	1	1	30.9	30.86	1.01	-0.06	0.126	0.13
	GSM850	GPRS11	Top Side	128	1	1	30.9	30.86	1.01	-0.14	0.039	0.04
	GSM850	GPRS11	Rear Face	128	1	2	30.9	30.86	1.01	-0.10	0.204	0.21
	12	GSM1900	GPRS12	Front Face	810	0	1	27.1	27.05	1.01	0.01	0.371
GSM1900		GPRS12	Rear Face	810	0	1	27.1	27.05	1.01	-0.07	0.415	0.42
GSM1900		GPRS12	Left Side	810	0	1	27.1	27.05	1.01	-0.11	0.261	0.26
GSM1900		GPRS12	Right Side	810	0	1	27.1	27.05	1.01	-0.09	0.085	0.09
GSM1900		GPRS12	Bottom Side	810	0	1	27.1	27.05	1.01	0.10	0.346	0.35
GSM1900		GPRS12	Rear Face	810	0	2	27.1	27.05	1.01	0.06	0.391	0.40
GSM1900		GPRS12	Front Face	810	1	1	27.1	27.05	1.01	-0.06	0.082	0.08
GSM1900		GPRS12	Rear Face	810	1	1	27.1	27.05	1.01	0.12	0.03	0.03
GSM1900		GPRS12	Left Side	810	1	1	27.1	27.05	1.01	-0.06	0.051	0.05
GSM1900		GPRS12	Right Side	810	1	1	27.1	27.05	1.01	-0.04	0.014	0.01
GSM1900		GPRS12	Top Side	810	1	1	27.1	27.05	1.01	-0.02	0.058	0.06
GSM1900		GPRS12	Front Face	810	1	2	27.1	27.05	1.01	-0.11	0.078	0.08
20		WCDMA II	RMC12.2K	Front Face	9400	0	1	23.4	23.36	1.01	0.08	0.349
	WCDMA II	RMC12.2K	Rear Face	9400	0	1	23.4	23.36	1.01	0.12	0.317	0.32
	WCDMA II	RMC12.2K	Left Side	9400	0	1	23.4	23.36	1.01	0.14	0.257	0.26
	WCDMA II	RMC12.2K	Right Side	9400	0	1	23.4	23.36	1.01	0.11	0.099	0.10
	WCDMA II	RMC12.2K	Bottom Side	9400	0	1	23.4	23.36	1.01	0.13	0.403	0.41
	WCDMA II	RMC12.2K	Bottom Side	9400	0	2	23.4	23.36	1.01	0.17	0.369	0.37
	WCDMA II	RMC12.2K	Front Face	9400	1	1	23.4	23.36	1.01	-0.12	0.089	0.09
	WCDMA II	RMC12.2K	Rear Face	9400	1	1	23.4	23.36	1.01	-0.15	0.026	0.03
	WCDMA II	RMC12.2K	Left Side	9400	1	1	23.4	23.36	1.01	-0.12	0.04	0.04
	WCDMA II	RMC12.2K	Right Side	9400	1	1	23.4	23.36	1.01	-0.07	0.012	0.01
	WCDMA II	RMC12.2K	Top Side	9400	1	1	23.4	23.36	1.01	0.02	0.039	0.04
	WCDMA II	RMC12.2K	Front Face	9400	1	2	23.4	23.36	1.01	0.14	0.072	0.07
	14	WCDMA V	RMC12.2K	Front Face	4132	0	1	23.5	23.46	1.01	-0.04	0.144
WCDMA V		RMC12.2K	Rear Face	4132	0	1	23.5	23.46	1.01	-0.03	0.14	0.14
WCDMA V		RMC12.2K	Left Side	4132	0	1	23.5	23.46	1.01	0.03	0.107	0.11
WCDMA V		RMC12.2K	Right Side	4132	0	1	23.5	23.46	1.01	0.11	0.046	0.05
WCDMA V		RMC12.2K	Bottom Side	4132	0	1	23.5	23.46	1.01	0.03	0.059	0.06
WCDMA V		RMC12.2K	Front Face	4132	0	2	23.5	23.46	1.01	-0.04	0.131	0.13
WCDMA V		RMC12.2K	Front Face	4132	1	1	23.5	23.46	1.01	0.01	0.108	0.11
WCDMA V		RMC12.2K	Rear Face	4132	1	1	23.5	23.46	1.01	0.02	0.117	0.12
WCDMA V		RMC12.2K	Left Side	4132	1	1	23.5	23.46	1.01	-0.04	0.1	0.10
WCDMA V		RMC12.2K	Right Side	4132	1	1	23.5	23.46	1.01	-0.02	0.073	0.07
WCDMA V		RMC12.2K	Top Side	4132	1	1	23.5	23.46	1.01	-0.1	0.022	0.02
WCDMA V		RMC12.2K	Rear Face	4132	1	2	23.5	23.46	1.01	-0.07	0.112	0.11

Note:

- SAR is performed on the highest power channel. When the reported SAR value of highest power channel is <= 0.8 W/kg, SAR testing for optional channel is not required.

FCC SAR Test Report

Plot No.	Band	Mode	Test Position	Ch.	Tx Antenna	EUT Configuration	Max. Tune-up Power (dBm)	Measured Conducted Power (dBm)	Scaling Factor	Power Drift (dB)	Measured SAR-1g (W/kg)	Scaled SAR-1g (W/kg)
15	CDMA BC0	RC3+SO32	Front Face	1013	0	1	24.8	24.71	1.02	0.07	0.217	0.22
	CDMA BC0	RC3+SO32	Rear Face	1013	0	1	24.8	24.71	1.02	0.05	0.165	0.17
	CDMA BC0	RC3+SO32	Left Side	1013	0	1	24.8	24.71	1.02	-0.05	0.105	0.11
	CDMA BC0	RC3+SO32	Right Side	1013	0	1	24.8	24.71	1.02	-0.16	0.036	0.04
	CDMA BC0	RC3+SO32	Bottom Side	1013	0	1	24.8	24.71	1.02	0.10	0.053	0.05
	CDMA BC0	RC3+SO32	Front Face	1013	0	2	24.8	24.71	1.02	0.06	0.146	0.15
	CDMA BC0	RC3+SO32	Front Face	1013	1	1	24.8	24.71	1.02	0.12	0.148	0.15
	CDMA BC0	RC3+SO32	Rear Face	1013	1	1	24.8	24.71	1.02	0.04	0.151	0.15
	CDMA BC0	RC3+SO32	Left Side	1013	1	1	24.8	24.71	1.02	0.03	0.12	0.12
	CDMA BC0	RC3+SO32	Right Side	1013	1	1	24.8	24.71	1.02	-0.02	0.084	0.09
	CDMA BC0	RC3+SO32	Top Side	1013	1	1	24.8	24.71	1.02	-0.12	0.024	0.02
	CDMA BC0	RC3+SO32	Rear Face	1013	1	2	24.8	24.71	1.02	-0.05	0.126	0.13

Note:

- SAR is performed on the highest power channel. When the reported SAR value of highest power channel is ≤ 0.8 W/kg, SAR testing for optional channel is not required.

Plot No.	Band	Test Position	Ch.	EUT Configuration	Max. Tune-up Power (dBm)	Measured Conducted Power (dBm)	Scaling Factor	Power Drift (dB)	Measured SAR-1g (W/kg)	Scaled SAR-1g (W/kg)
16	802.11b	Front Face	11	1	19.0	18.92	1.02	0.06	0.084	0.09
	802.11b	Rear Face	11	1	19.0	18.92	1.02	0.02	0.039	0.04
	802.11b	Left Side	11	1	19.0	18.92	1.02	0.00	0.00000688	0.01
	802.11b	Right Side	11	1	19.0	18.92	1.02	-0.02	0.04	0.04
	802.11b	Top Side	11	1	19.0	18.92	1.02	0.08	0.023	0.02
	802.11b	Front Face	11	2	19.0	18.92	1.02	-0.09	0.056	0.06

Note:

- According to KDB 248227 D01, when the extrapolated maximum peak SAR for the maximum output power channel is ≤ 1.6 W/kg and the 1g averaged SAR is ≤ 0.8 W/kg, WLAN SAR testing for other channels is not required.
- SAR testing for 802.11g/n is not required when its maximum power is less than 1/4 dB higher than 802.11b.
- WLAN 5G does not support wireless hotspot mode.

FCC SAR Test Report

4.7.4 SAR Measurement Variability

According to KDB 865664 D01v01, SAR measurement variability was assessed for each frequency band, which is determined by the SAR probe calibration point and tissue-equivalent medium used for the device measurements. When both head and body tissue-equivalent media are required for SAR measurements in a frequency band, the variability measurement procedures should be applied to the tissue medium with the highest measured SAR, using the highest measured SAR configuration for that tissue-equivalent medium. Alternatively, if the highest measured SAR for both head and body tissue-equivalent media are ≤ 1.45 W/kg and the ratio of these highest SAR values, i.e., largest divided by smallest value, is ≤ 1.10 , the highest SAR configuration for either head or body tissue-equivalent medium may be used to perform the repeated measurement. These additional measurements are repeated after the completion of all measurements requiring the same head or body tissue-equivalent medium in a frequency band. The test device should be returned to ambient conditions (normal room temperature) with the battery fully charged before it is re-mounted on the device holder for the repeated measurement(s) to minimize any unexpected variations in the repeated results.

SAR repeated measurement procedure:

1. When the highest measured SAR is < 0.80 W/kg, repeated measurement is not required.
2. When the highest measured SAR is ≥ 0.80 W/kg, repeat that measurement once.
3. If the ratio of largest to smallest SAR for the original and first repeated measurements is > 1.20 , or when the original or repeated measurement is ≥ 1.45 W/kg, perform a second repeated measurement.
4. If the ratio of largest to smallest SAR for the original, first and second repeated measurements is > 1.20 , and the original, first or second repeated measurement is ≥ 1.5 W/kg, perform a third repeated measurement.

Band	Mode	Test Position	Ch.	Tx Antenna	Original Measured SAR-1g (W/kg)	1st Repeated SAR-1g (W/kg)	L/S Ratio	2nd Repeated SAR-1g (W/kg)	L/S Ratio	3rd Repeated SAR-1g (W/kg)	L/S Ratio
CDMA BC0	RC3+SO55	Right Cheek	384	1	0.98	0.957	1.02	N/A	N/A	N/A	N/A

FCC SAR Test Report

4.7.5 Simultaneous Multi-band Transmission Evaluation

<Estimated SAR Calculation>

According to KDB 447498 D01v05, when standalone SAR test exclusion applies to an antenna that transmits simultaneously with other antennas, the standalone SAR was estimated according to following formula to result in substantially conservative SAR values of ≤ 0.4 W/kg to determine simultaneous transmission SAR test exclusion.

$$\text{Estimated SAR} = \frac{\text{Max. Tune up Power}_{(mW)}}{\text{Min. Test Separation Distance}_{(mm)}} \times \frac{\sqrt{f_{(GHz)}}}{7.5}$$

If the minimum test separation distance is < 5 mm, a distance of 5 mm is used for estimated SAR calculation. When the test separation distance is > 50 mm, the 0.4 W/kg is used for SAR-1g.

Mode / Band	Frequency (GHz)	Max. Tune-up Power (dBm)	Test Position	Separation Distance (mm)	Estimated SAR (W/kg)
WLAN (DTS)	2.462	18.5	Bottom Side	10	0.4
Bluetooth	2.48	6.0	Head	< 5	0.2
Bluetooth	2.48	6.0	Body	10	0.1

Note:

1. The separation distance is determined from the outer housing of the EUT to the user.
2. When standalone SAR testing is not required, an estimated SAR can be applied to determine simultaneous transmission SAR test exclusion.



FCC SAR Test Report

<SAR Summation Analysis>

Simultaneous transmission SAR test exclusion is determined for each operating configuration and exposure condition according to the reported standalone SAR of each applicable simultaneous transmitting antenna. When the sum of SAR_{1g} of all simultaneously transmitting antennas in an operating mode and exposure condition combination is within the SAR limit (SAR_{1g} 1.6 W/kg), the simultaneous transmission SAR is not required. When the sum of SAR_{1g} is greater than the SAR limit (SAR_{1g} 1.6 W/kg), SAR test exclusion is determined by the SPLSR.

No.	Conditions (SAR1 + SAR2)	Exposure Condition	Test Position	Max. SAR1	Max. SAR2	SAR Summation	SPLSR Analysis
1	GSM850 + WLAN (DTS)	Head	Right Cheek	0.66	0.20	0.86	Σ SAR < 1.6, Not required
			Right Tilted	0.34	0.17	0.51	Σ SAR < 1.6, Not required
			Left Cheek	0.72	0.71	1.43	Σ SAR < 1.6, Not required
			Left Tilted	0.42	0.46	0.88	Σ SAR < 1.6, Not required
		Body-Worn	Front Face	0.60	0.09	0.69	Σ SAR < 1.6, Not required
			Rear Face	0.51	0.04	0.55	Σ SAR < 1.6, Not required
		Hotspot	Front Face	0.60	0.09	0.69	Σ SAR < 1.6, Not required
			Rear Face	0.51	0.04	0.55	Σ SAR < 1.6, Not required
			Left Side	0.49	0.01	0.50	Σ SAR < 1.6, Not required
			Right Side	0.24	0.04	0.28	Σ SAR < 1.6, Not required
			Top Side	0.04	0.02	0.06	Σ SAR < 1.6, Not required
				Bottom Side	0.20	0.4	0.60
2	GSM850 + WLAN (NII)	Head	Right Cheek	0.66	0.05	0.71	Σ SAR < 1.6, Not required
			Right Tilted	0.34	0.06	0.40	Σ SAR < 1.6, Not required
			Left Cheek	0.72	0.05	0.77	Σ SAR < 1.6, Not required
			Left Tilted	0.42	0.06	0.48	Σ SAR < 1.6, Not required
		Body-Worn	Front Face	0.60	0.01	0.61	Σ SAR < 1.6, Not required
			Rear Face	0.51	0.01	0.52	Σ SAR < 1.6, Not required
3	GSM850 + BT (DSS)	Head	Right Cheek	0.66	0.2	0.86	Σ SAR < 1.6, Not required
			Right Tilted	0.34	0.2	0.54	Σ SAR < 1.6, Not required
			Left Cheek	0.72	0.2	0.92	Σ SAR < 1.6, Not required
			Left Tilted	0.42	0.2	0.62	Σ SAR < 1.6, Not required
		Body-Worn	Front Face	0.60	0.1	0.70	Σ SAR < 1.6, Not required
			Rear Face	0.51	0.1	0.61	Σ SAR < 1.6, Not required



FCC SAR Test Report

No.	Conditions (SAR1 + SAR2)	Exposure Condition	Test Position	Max. SAR1	Max. SAR2	SAR Summation	SPLSR Analysis
4	GSM1900 + WLAN (DTS)	Head	Right Cheek	0.77	0.20	0.97	Σ SAR < 1.6, Not required
			Right Tilted	0.35	0.17	0.52	Σ SAR < 1.6, Not required
			Left Cheek	0.38	0.71	1.09	Σ SAR < 1.6, Not required
			Left Tilted	0.19	0.46	0.65	Σ SAR < 1.6, Not required
		Body-Worn	Front Face	0.37	0.09	0.46	Σ SAR < 1.6, Not required
			Rear Face	0.42	0.04	0.46	Σ SAR < 1.6, Not required
		Hotspot	Front Face	0.37	0.09	0.46	Σ SAR < 1.6, Not required
			Rear Face	0.42	0.04	0.46	Σ SAR < 1.6, Not required
			Left Side	0.26	0.01	0.27	Σ SAR < 1.6, Not required
			Right Side	0.09	0.04	0.13	Σ SAR < 1.6, Not required
			Top Side	0.06	0.02	0.08	Σ SAR < 1.6, Not required
		Bottom Side	0.35	0.4	0.75	Σ SAR < 1.6, Not required	
5	GSM1900 + WLAN (NII)	Head	Right Cheek	0.77	0.05	0.82	Σ SAR < 1.6, Not required
			Right Tilted	0.35	0.06	0.41	Σ SAR < 1.6, Not required
			Left Cheek	0.38	0.05	0.43	Σ SAR < 1.6, Not required
			Left Tilted	0.19	0.06	0.25	Σ SAR < 1.6, Not required
		Body-Worn	Front Face	0.37	0.01	0.38	Σ SAR < 1.6, Not required
			Rear Face	0.42	0.01	0.43	Σ SAR < 1.6, Not required
6	GSM1900 + BT (DSS)	Head	Right Cheek	0.77	0.2	0.97	Σ SAR < 1.6, Not required
			Right Tilted	0.35	0.2	0.55	Σ SAR < 1.6, Not required
			Left Cheek	0.38	0.2	0.58	Σ SAR < 1.6, Not required
			Left Tilted	0.19	0.2	0.39	Σ SAR < 1.6, Not required
		Body-Worn	Front Face	0.37	0.1	0.47	Σ SAR < 1.6, Not required
			Rear Face	0.42	0.1	0.52	Σ SAR < 1.6, Not required



FCC SAR Test Report

No.	Conditions (SAR1 + SAR2)	Exposure Condition	Test Position	Max. SAR1	Max. SAR2	SAR Summation	SPLSR Analysis
7	WCDMA II + WLAN (DTS)	Head	Right Cheek	0.71	0.20	0.91	Σ SAR < 1.6, Not required
			Right Tilted	0.33	0.17	0.50	Σ SAR < 1.6, Not required
			Left Cheek	0.40	0.71	1.11	Σ SAR < 1.6, Not required
			Left Tilted	0.21	0.46	0.67	Σ SAR < 1.6, Not required
		Body-Worn	Front Face	0.35	0.09	0.44	Σ SAR < 1.6, Not required
			Rear Face	0.32	0.04	0.36	Σ SAR < 1.6, Not required
		Hotspot	Front Face	0.35	0.09	0.44	Σ SAR < 1.6, Not required
			Rear Face	0.32	0.04	0.36	Σ SAR < 1.6, Not required
			Left Side	0.26	0.01	0.27	Σ SAR < 1.6, Not required
			Right Side	0.10	0.04	0.14	Σ SAR < 1.6, Not required
			Top Side	0.04	0.02	0.06	Σ SAR < 1.6, Not required
				Bottom Side	0.41	0.4	0.81
8	WCDMA II + WLAN (NII)	Head	Right Cheek	0.71	0.05	0.76	Σ SAR < 1.6, Not required
			Right Tilted	0.33	0.06	0.39	Σ SAR < 1.6, Not required
			Left Cheek	0.40	0.05	0.45	Σ SAR < 1.6, Not required
			Left Tilted	0.21	0.06	0.27	Σ SAR < 1.6, Not required
		Body-Worn	Front Face	0.35	0.01	0.36	Σ SAR < 1.6, Not required
			Rear Face	0.32	0.01	0.33	Σ SAR < 1.6, Not required
9	WCDMA II + BT (DSS)	Head	Right Cheek	0.71	0.2	0.91	Σ SAR < 1.6, Not required
			Right Tilted	0.33	0.2	0.53	Σ SAR < 1.6, Not required
			Left Cheek	0.40	0.2	0.60	Σ SAR < 1.6, Not required
			Left Tilted	0.21	0.2	0.41	Σ SAR < 1.6, Not required
		Body-Worn	Front Face	0.35	0.1	0.45	Σ SAR < 1.6, Not required
			Rear Face	0.32	0.1	0.42	Σ SAR < 1.6, Not required



FCC SAR Test Report

No.	Conditions (SAR1 + SAR2)	Exposure Condition	Test Position	Max. SAR1	Max. SAR2	SAR Summation	SPLSR Analysis
10	WCDMA V + WLAN (DTS)	Head	Right Cheek	0.70	0.20	0.90	Σ SAR < 1.6, Not required
			Right Tilted	0.33	0.17	0.50	Σ SAR < 1.6, Not required
			Left Cheek	0.44	0.71	1.15	Σ SAR < 1.6, Not required
			Left Tilted	0.23	0.46	0.69	Σ SAR < 1.6, Not required
		Body-Worn	Front Face	0.15	0.09	0.24	Σ SAR < 1.6, Not required
			Rear Face	0.14	0.04	0.18	Σ SAR < 1.6, Not required
		Hotspot	Front Face	0.15	0.09	0.24	Σ SAR < 1.6, Not required
			Rear Face	0.14	0.04	0.18	Σ SAR < 1.6, Not required
			Left Side	0.11	0.01	0.12	Σ SAR < 1.6, Not required
			Right Side	0.07	0.04	0.11	Σ SAR < 1.6, Not required
			Top Side	0.02	0.02	0.04	Σ SAR < 1.6, Not required
			Bottom Side	0.06	0.4	0.46	Σ SAR < 1.6, Not required
11	WCDMA V + WLAN (NII)	Head	Right Cheek	0.70	0.05	0.75	Σ SAR < 1.6, Not required
			Right Tilted	0.33	0.06	0.39	Σ SAR < 1.6, Not required
			Left Cheek	0.44	0.05	0.49	Σ SAR < 1.6, Not required
			Left Tilted	0.23	0.06	0.29	Σ SAR < 1.6, Not required
		Body-Worn	Front Face	0.15	0.01	0.16	Σ SAR < 1.6, Not required
			Rear Face	0.14	0.01	0.15	Σ SAR < 1.6, Not required
12	WCDMA V + BT (DSS)	Head	Right Cheek	0.70	0.2	0.90	Σ SAR < 1.6, Not required
			Right Tilted	0.33	0.2	0.53	Σ SAR < 1.6, Not required
			Left Cheek	0.44	0.2	0.64	Σ SAR < 1.6, Not required
			Left Tilted	0.23	0.2	0.43	Σ SAR < 1.6, Not required
		Body-Worn	Front Face	0.15	0.1	0.25	Σ SAR < 1.6, Not required
			Rear Face	0.14	0.1	0.24	Σ SAR < 1.6, Not required



FCC SAR Test Report

No.	Conditions (SAR1 + SAR2)	Exposure Condition	Test Position	Max. SAR1	Max. SAR2	SAR Summation	SPLSR Analysis
13	CDMA BC0 + WLAN (DTS)	Head	Right Cheek	1.00	0.20	1.20	Σ SAR < 1.6, Not required
			Right Tilted	0.42	0.17	0.59	Σ SAR < 1.6, Not required
			Left Cheek	0.54	0.71	1.25	Σ SAR < 1.6, Not required
			Left Tilted	0.32	0.46	0.78	Σ SAR < 1.6, Not required
		Body-Worn	Front Face	0.22	0.09	0.31	Σ SAR < 1.6, Not required
			Rear Face	0.17	0.04	0.21	Σ SAR < 1.6, Not required
		Hotspot	Front Face	0.22	0.09	0.31	Σ SAR < 1.6, Not required
			Rear Face	0.17	0.04	0.21	Σ SAR < 1.6, Not required
			Left Side	0.12	0.01	0.13	Σ SAR < 1.6, Not required
			Right Side	0.09	0.04	0.13	Σ SAR < 1.6, Not required
			Top Side	0.02	0.02	0.04	Σ SAR < 1.6, Not required
			Bottom Side	0.05	0.4	0.45	Σ SAR < 1.6, Not required
14	CDMA BC0 + WLAN (NII)	Head	Right Cheek	1.00	0.05	1.05	Σ SAR < 1.6, Not required
			Right Tilted	0.42	0.06	0.48	Σ SAR < 1.6, Not required
			Left Cheek	0.54	0.05	0.59	Σ SAR < 1.6, Not required
			Left Tilted	0.32	0.06	0.38	Σ SAR < 1.6, Not required
		Body-Worn	Front Face	0.22	0.01	0.23	Σ SAR < 1.6, Not required
			Rear Face	0.17	0.01	0.18	Σ SAR < 1.6, Not required
15	CDMA BC0 + BT (DSS)	Head	Right Cheek	1.00	0.2	1.20	Σ SAR < 1.6, Not required
			Right Tilted	0.42	0.2	0.62	Σ SAR < 1.6, Not required
			Left Cheek	0.54	0.2	0.74	Σ SAR < 1.6, Not required
			Left Tilted	0.32	0.2	0.52	Σ SAR < 1.6, Not required
		Body-Worn	Front Face	0.22	0.1	0.32	Σ SAR < 1.6, Not required
			Rear Face	0.17	0.1	0.27	Σ SAR < 1.6, Not required

Test Engineer : Hank Wu, and Xavier Yueh



5. Calibration of Test Equipment

Equipment	Manufacturer	Model	SN	Cal. Date	Cal. Interval
System Validation Kit	SPEAG	D835V2	4d021	Apr. 20, 2012	Annual
System Validation Kit	SPEAG	D1900V2	5d036	Jan. 21, 2013	Annual
System Validation Kit	SPEAG	D2450V2	737	Jan. 21, 2013	Annual
System Validation Kit	SPEAG	D5GHzV2	1019	Nov. 16, 2012	Annual
Dosimetric E-Field Probe	SPEAG	EX3DV4	3590	Feb. 20, 2013	Annual
Dosimetric E-Field Probe	SPEAG	EX3DV4	3650	Oct. 26, 2012	Annual
Dosimetric E-Field Probe	SPEAG	EX3DV4	3661	Jan. 15, 2013	Annual
Dosimetric E-Field Probe	SPEAG	EX3DV4	3801	Jun. 22, 2012	Annual
Dosimetric E-Field Probe	SPEAG	EX3DV4	3864	Jul. 19, 2012	Annual
Data Acquisition Electronics	SPEAG	DAE3	579	Apr. 27, 2012	Annual
Data Acquisition Electronics	SPEAG	DAE4	679	Jan. 16, 2013	Annual
Data Acquisition Electronics	SPEAG	DAE4	910	Dec. 05, 2012	Annual
Data Acquisition Electronics	SPEAG	DAE4	1277	Jul. 19, 2012	Annual
SAM Phantom	SPEAG	QD000P40CD	TP-1127	N/A	N/A
SAM Phantom	SPEAG	QD000P40CD	TP-1653	N/A	N/A
ELI Phantom	SPEAG	QDOVA001B	TP-1043	N/A	N/A
Radio Communication Tester	Agilent	E5515C	MY50266628	Nov. 22, 2012	Biennial
ENA Series Network Analyzer	Agilent	E5071C	MY46214281	May 14, 2012	Annual
MXG Analog Signal Generator	Agilent	N5181A	MY50143868	May 06, 2012	Annual
Power Meter	Anritsu	ML2495A	1218009	May 07, 2012	Annual
Power Sensor	Anritsu	MA2411B	1207252	May 07, 2012	Annual
EXA Spectrum Analyzer	Agilent	N9010A	MY52100136	Apr. 23, 2012	Annual
Dielectric Probe Kit	Agilent	85070D	E2-020018	May 14, 2012	Annual
Thermometer	YFE	YF-160A	110600361	Feb. 20, 2013	Annual
Directional Coupler	Woken	0110A056020-10	11122702	Apr. 19, 2012	Annual
Power Amplifier	AR	5S1G4	0339656	Apr. 23, 2012	Annual
Power Amplifier	Mini-Circuit	ZVE-8G	001000422	Apr. 23, 2012	Annual
Attenuator	Woken	00800A1G01L-03	N/A	Apr. 19, 2012	Annual

6. Measurement Uncertainty

Error Description	Uncertainty Value (±%)	Probability Distribution	Divisor	Ci (1g)	Standard Uncertainty (1g)	Vi
Measurement System						
Probe Calibration	6.0	Normal	1	1	± 6.0 %	∞
Axial Isotropy	4.7	Rectangular	√3	0.7	± 1.9 %	∞
Hemispherical Isotropy	9.6	Rectangular	√3	0.7	± 3.9 %	∞
Boundary Effects	1.0	Rectangular	√3	1	± 0.6 %	∞
Linearity	4.7	Rectangular	√3	1	± 2.7 %	∞
System Detection Limits	1.0	Rectangular	√3	1	± 0.6 %	∞
Readout Electronics	0.6	Normal	1	1	± 0.6 %	∞
Response Time	0.0	Rectangular	√3	1	± 0.0 %	∞
Integration Time	1.7	Rectangular	√3	1	± 1.0 %	∞
RF Ambient Noise	3.0	Rectangular	√3	1	± 1.7 %	∞
RF Ambient Reflections	3.0	Rectangular	√3	1	± 1.7 %	∞
Probe Positioner	0.5	Rectangular	√3	1	± 0.3 %	∞
Probe Positioning	2.9	Rectangular	√3	1	± 1.7 %	∞
Max. SAR Eval.	2.3	Rectangular	√3	1	± 1.3 %	∞
Test Sample Related						
Device Positioning	3.9	Normal	1	1	± 3.9 %	31
Device Holder	2.7	Normal	1	1	± 2.7 %	19
Power Drift	5.0	Rectangular	√3	1	± 2.9 %	∞
Phantom and Setup						
Phantom Uncertainty	4.0	Rectangular	√3	1	± 2.3 %	∞
Liquid Conductivity (Target)	5.0	Rectangular	√3	0.64	± 1.8 %	∞
Liquid Conductivity (Meas.)	5.0	Normal	1	0.64	± 3.2 %	29
Liquid Permittivity (Target)	5.0	Rectangular	√3	0.6	± 1.7 %	∞
Liquid Permittivity (Meas.)	5.0	Normal	1	0.6	± 3.0 %	29
Combined Standard Uncertainty					± 11.7 %	
Expanded Uncertainty (K=2)					± 23.4 %	

Uncertainty budget for frequency range 300 MHz to 3 GHz



FCC SAR Test Report

A D T

Error Description	Uncertainty Value (±%)	Probability Distribution	Divisor	Ci (1g)	Standard Uncertainty (1g)	Vi
Measurement System						
Probe Calibration	6.55	Normal	1	1	± 6.55 %	∞
Axial Isotropy	4.7	Rectangular	√3	0.7	± 1.9 %	∞
Hemispherical Isotropy	9.6	Rectangular	√3	0.7	± 3.9 %	∞
Boundary Effects	2.0	Rectangular	√3	1	± 1.2 %	∞
Linearity	4.7	Rectangular	√3	1	± 2.7 %	∞
System Detection Limits	1.0	Rectangular	√3	1	± 0.6 %	∞
Readout Electronics	0.3	Normal	1	1	± 0.3 %	∞
Response Time	0.8	Rectangular	√3	1	± 0.5 %	∞
Integration Time	2.6	Rectangular	√3	1	± 1.5 %	∞
RF Ambient Noise	3.0	Rectangular	√3	1	± 1.7 %	∞
RF Ambient Reflections	3.0	Rectangular	√3	1	± 1.7 %	∞
Probe Positioner	0.8	Rectangular	√3	1	± 0.5 %	∞
Probe Positioning	9.9	Rectangular	√3	1	± 5.7 %	∞
Max. SAR Eval.	4.0	Rectangular	√3	1	± 2.3 %	∞
Test Sample Related						
Device Positioning	3.9	Normal	1	1	± 3.9 %	31
Device Holder	2.7	Normal	1	1	± 2.7 %	19
Power Drift	5.0	Rectangular	√3	1	± 2.9 %	∞
Phantom and Setup						
Phantom Uncertainty	4.0	Rectangular	√3	1	± 2.3 %	∞
Liquid Conductivity (Target)	5.0	Rectangular	√3	0.64	± 1.8 %	∞
Liquid Conductivity (Meas.)	5.0	Normal	1	0.64	± 3.2 %	30
Liquid Permittivity (Target)	5.0	Rectangular	√3	0.6	± 1.7 %	∞
Liquid Permittivity (Meas.)	5.0	Normal	1	0.6	± 3.0 %	30
Combined Standard Uncertainty					± 13.4 %	
Expanded Uncertainty (K=2)					± 26.8 %	

Uncertainty budget for frequency range 3 GHz to 6 GHz



7. Information on the Testing Laboratories

We, Bureau Veritas Consumer Products Services (H.K.) Ltd., Taoyuan Branch, were founded in 1988 to provide our best service in EMC, Radio, Telecom and Safety consultation. Our laboratories are accredited and approved according to ISO/IEC 17025.

If you have any comments, please feel free to contact us at the following:

Taiwan HwaYa EMC/RF/Safety/Telecom Lab:

Add: No. 19, Hwa Ya 2nd Rd, Wen Hwa Vil., Kwei Shan Hsiang, Taoyuan Hsien 333, Taiwan, R.O.C.
Tel: 886-3-318-3232
Fax: 886-3-327-0892

Taiwan LinKo EMC/RF Lab:

Add: No. 47, 14th Ling, Chia Pau Vil., Linkou Dist., New Taipei City 244, Taiwan, R.O.C.
Tel: 886-2-2605-2180
Fax: 886-2-2605-1924

Taiwan HsinChu EMC/RF Lab:

Add: No. 81-1, Lu Liao Keng, 9th Ling, Wu Lung Vil., Chiung Lin Township, Hsinchu County 307, Taiwan, R.O.C.
Tel: 886-3-593-5343
Fax: 886-3-593-5342

Email: service.adt@tw.bureauveritas.com

Web Site: www.adt.com.tw

The road map of all our labs can be found in our web site also.

---END---



Appendix A. SAR Plots of System Verification

The plots for system verification with largest deviation for each SAR system combination are shown as follows.

System Check_H835_130221

DUT: Dipole 835 MHz; Type: D835V2; SN: 4d021

Communication System: CW; Frequency: 835 MHz; Duty Cycle: 1:1

Medium: H835_0221 Medium parameters used: $f = 835 \text{ MHz}$; $\sigma = 0.903 \text{ S/m}$; $\epsilon_r = 42.371$; $\rho = 1000 \text{ kg/m}^3$

Ambient Temperature : 21.5 °C ; Liquid Temperature : 20.5 °C

DASY5 Configuration:

- Probe: EX3DV4 - SN3650; ConvF(8.89, 8.89, 8.89); Calibrated: 2012/10/26;
- Sensor-Surface: 2mm (Mechanical Surface Detection)
- Electronics: DAE3 Sn579; Calibrated: 2012/04/27
- Phantom: SAM with CRP v5.0 Front; Type: QD000P40CD; Serial: TP:1653
- Measurement SW: DASY52, Version 52.8 (4); SEMCAD X Version 14.6.8 (7028)

Pin=250mW/Area Scan (61x81x1): Interpolated grid: $dx=1.500 \text{ mm}$, $dy=1.500 \text{ mm}$
Maximum value of SAR (interpolated) = 2.99 W/kg

Pin=250mW/Zoom Scan (5x5x7)/Cube 0: Measurement grid: $dx=8\text{mm}$, $dy=8\text{mm}$, $dz=5\text{mm}$
Reference Value = 58.711 V/m; Power Drift = 0.10 dB
Peak SAR (extrapolated) = 3.58 W/kg
SAR(1 g) = 2.43 W/kg; SAR(10 g) = 1.6 W/kg
Maximum value of SAR (measured) = 3.07 W/kg

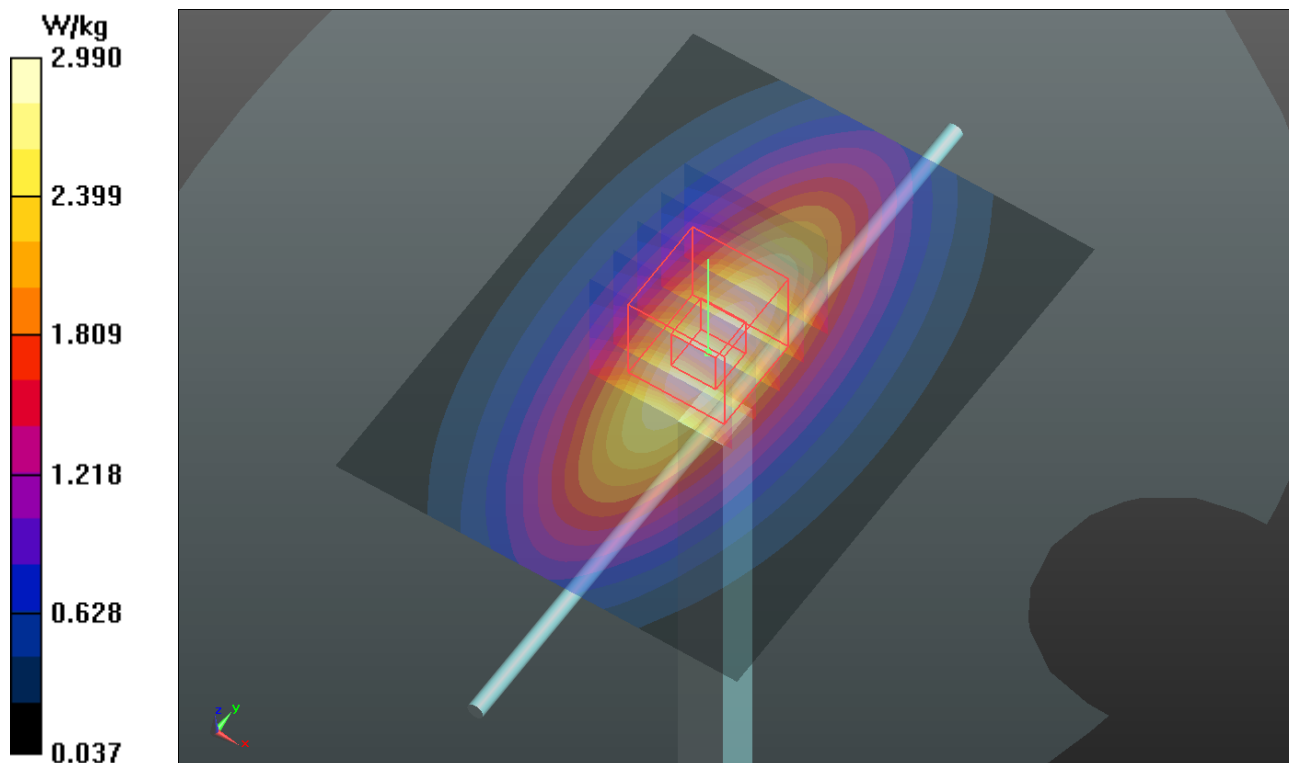

System Check_H1900_130221

DUT: Dipole 1900 MHz; Type: D1900V2; SN: 5d036

Communication System: CW; Frequency: 1900 MHz; Duty Cycle: 1:1

Medium: H1900_0221 Medium parameters used: $f = 1900$ MHz; $\sigma = 1.426$ S/m; $\epsilon_r = 40.405$; $\rho = 1000$ kg/m³

Ambient Temperature : 21.9 °C ; Liquid Temperature : 20.4 °C

DASY5 Configuration:

- Probe: EX3DV4 - SN3661; ConvF(8.1, 8.1, 8.1); Calibrated: 2013/01/15;
- Sensor-Surface: 2mm (Mechanical Surface Detection)
- Electronics: DAE4 Sn679; Calibrated: 2013/01/16
- Phantom: SAM with CRP v5.0 Front; Type: QD000P40CD; Serial: TP:1653
- Measurement SW: DASY52, Version 52.8 (4); SEMCAD X Version 14.6.8 (7028)

Pin=250mW/Area Scan (61x61x1): Interpolated grid: dx=1.500 mm, dy=1.500 mm
Maximum value of SAR (interpolated) = 15.3 W/kg

Pin=250mW/Zoom Scan (5x5x7)/Cube 0: Measurement grid: dx=8mm, dy=8mm, dz=5mm
Reference Value = 105.3 V/m; Power Drift = 0.19 dB
Peak SAR (extrapolated) = 21.0 W/kg
SAR(1 g) = 10.9 W/kg; SAR(10 g) = 5.47 W/kg
Maximum value of SAR (measured) = 16.1 W/kg

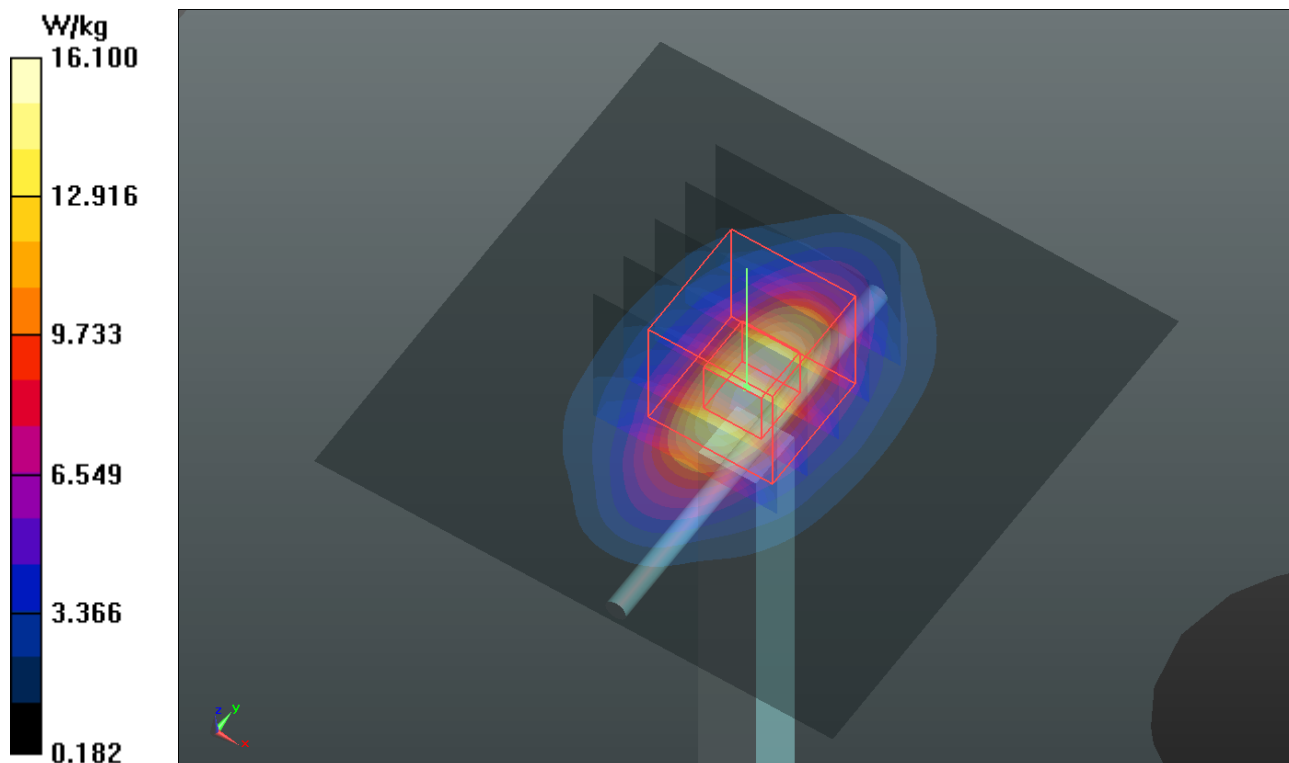

System Check_H2450_130305

DUT: Dipole 2450 MHz; Type: D2450V2; SN: 737

Communication System: CW; Frequency: 2450 MHz; Duty Cycle: 1:1

Medium: H2450_0305 Medium parameters used: $f = 2450$ MHz; $\sigma = 1.886$ S/m; $\epsilon_r = 37.408$; $\rho = 1000$ kg/m³

Ambient Temperature : 21.5°C; Liquid Temperature : 20.4 °C

DASY5 Configuration:

- Probe: EX3DV4 - SN3864; ConvF(7.28, 7.28, 7.28); Calibrated: 2012/07/19;
- Sensor-Surface: 2mm (Mechanical Surface Detection)
- Electronics: DAE4 Sn910; Calibrated: 2012/12/05
- Phantom: SAM Phantom_Front; Type: SAM V4.0; Serial: TP 1127
- Measurement SW: DASY52, Version 52.8 (4); SEMCAD X Version 14.6.8 (7028)

Pin=250mW/Area Scan (81x81x1): Interpolated grid: dx=1.200 mm, dy=1.200 mm
Maximum value of SAR (interpolated) = 20.8 W/kg

Pin=250mW/Zoom Scan (7x7x7)/Cube 0: Measurement grid: dx=5mm, dy=5mm, dz=5mm
Reference Value = 107.0 V/m; Power Drift = -0.05 dB
Peak SAR (extrapolated) = 28.6 W/kg
SAR(1 g) = 13.4 W/kg; SAR(10 g) = 6.1 W/kg
Maximum value of SAR (measured) = 20.8 W/kg

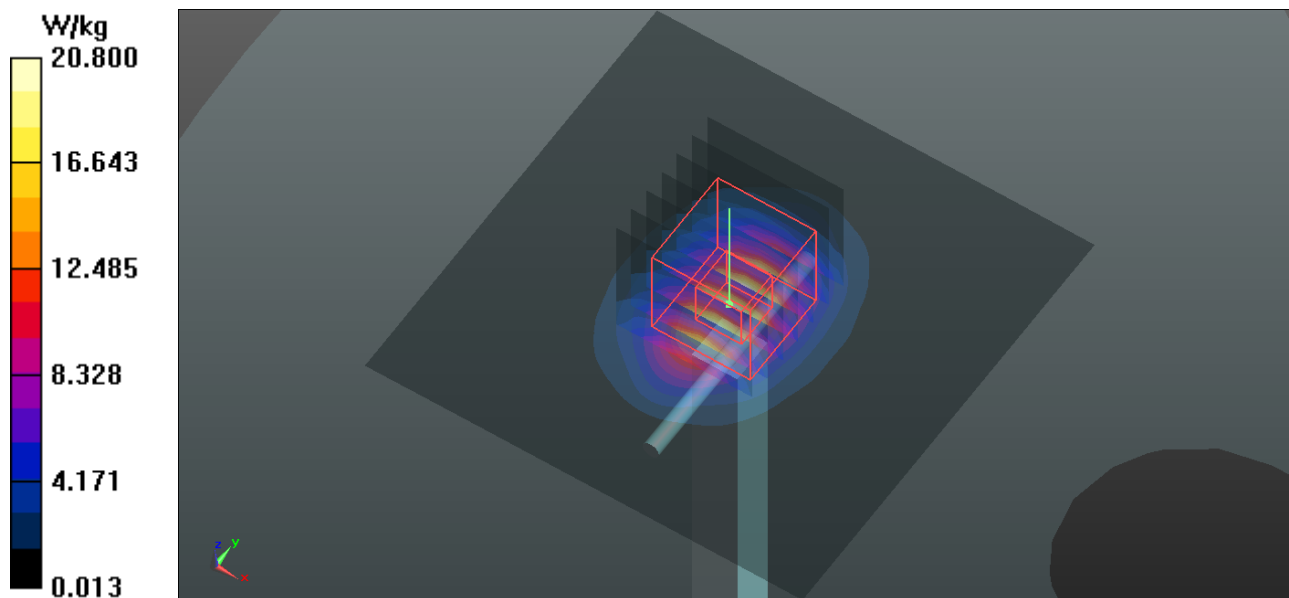

System Check_H5200_130307

DUT: Dipole 5 GHz; Type: D5GHzV2; SN: 1019

Communication System: CW; Frequency: 5200 MHz; Duty Cycle: 1:1

Medium: H5G_0307 Medium parameters used: $f = 5200$ MHz; $\sigma = 4.73$ S/m; $\epsilon_r = 35.512$; $\rho = 1000$ kg/m³

Ambient Temperature : 21.7 °C ; Liquid Temperature : 20.6 °C

DASY5 Configuration:

- Probe: EX3DV4 - SN3650; ConvF(5.14, 5.14, 5.14); Calibrated: 2012/10/26;
- Sensor-Surface: 2mm (Mechanical Surface Detection)
- Electronics: DAE3 Sn579; Calibrated: 2012/04/27
- Phantom: SAM with CRP v5.0 Front; Type: QD000P40CD; Serial: TP:1653
- Measurement SW: DASY52, Version 52.8 (4); SEMCAD X Version 14.6.8 (7028)

Pin=100mW/Area Scan (91x91x1): Interpolated grid: dx=1.000 mm, dy=1.000 mm
Maximum value of SAR (interpolated) = 16.9 W/kg

Pin=100mW/Zoom Scan (7x7x12)/Cube 0: Measurement grid: dx=4mm, dy=4mm, dz=2mm
Reference Value = 63.057 V/m; Power Drift = 0.03 dB
Peak SAR (extrapolated) = 33.7 W/kg
SAR(1 g) = 8.1 W/kg; SAR(10 g) = 2.32 W/kg
Maximum value of SAR (measured) = 16.9 W/kg

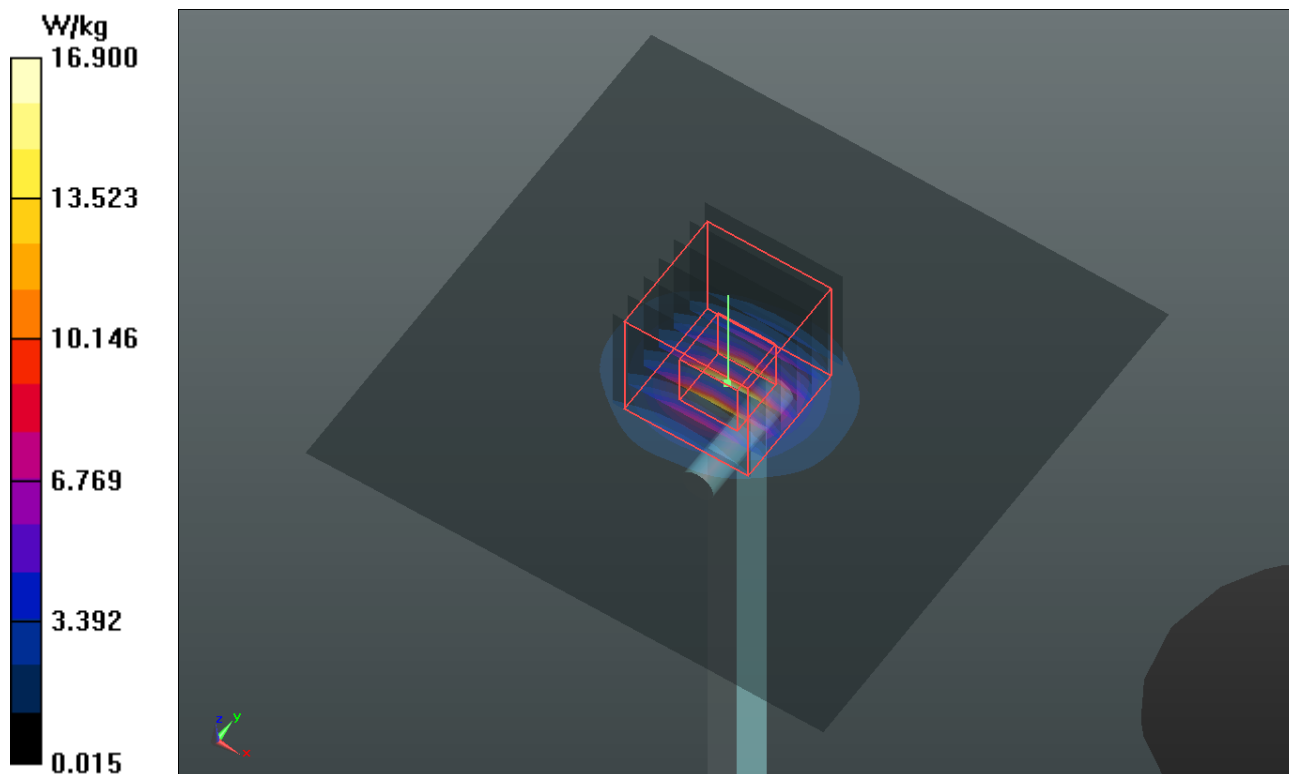

System Check_H5300_130308

DUT: Dipole 5 GHz; Type: D5GHzV2; SN: 1019

Communication System: CW; Frequency: 5300 MHz; Duty Cycle: 1:1

Medium: H5G_0308 Medium parameters used: $f = 5300$ MHz; $\sigma = 4.924$ S/m; $\epsilon_r = 36.407$; $\rho = 1000$ kg/m³

Ambient Temperature : 21.8 °C; Liquid Temperature : 20.3 °C

DASY5 Configuration:

- Probe: EX3DV4 - SN3650; ConvF(4.83, 4.83, 4.83); Calibrated: 2012/10/26;
- Sensor-Surface: 2mm (Mechanical Surface Detection)
- Electronics: DAE3 Sn579; Calibrated: 2012/04/27
- Phantom: SAM with CRP v5.0 Front; Type: QD000P40CD; Serial: TP:1653
- Measurement SW: DASY52, Version 52.8 (4); SEMCAD X Version 14.6.8 (7028)

Pin=100mW/Area Scan (91x91x1): Interpolated grid: dx=1.000 mm, dy=1.000 mm
Maximum value of SAR (interpolated) = 16.6 W/kg

Pin=100mW/Zoom Scan (7x7x12)/Cube 0: Measurement grid: dx=4mm, dy=4mm, dz=2mm
Reference Value = 62.282 V/m; Power Drift = -0.04 dB
Peak SAR (extrapolated) = 32.9 W/kg
SAR(1 g) = 7.93 W/kg; SAR(10 g) = 2.27 W/kg
Maximum value of SAR (measured) = 16.5 W/kg

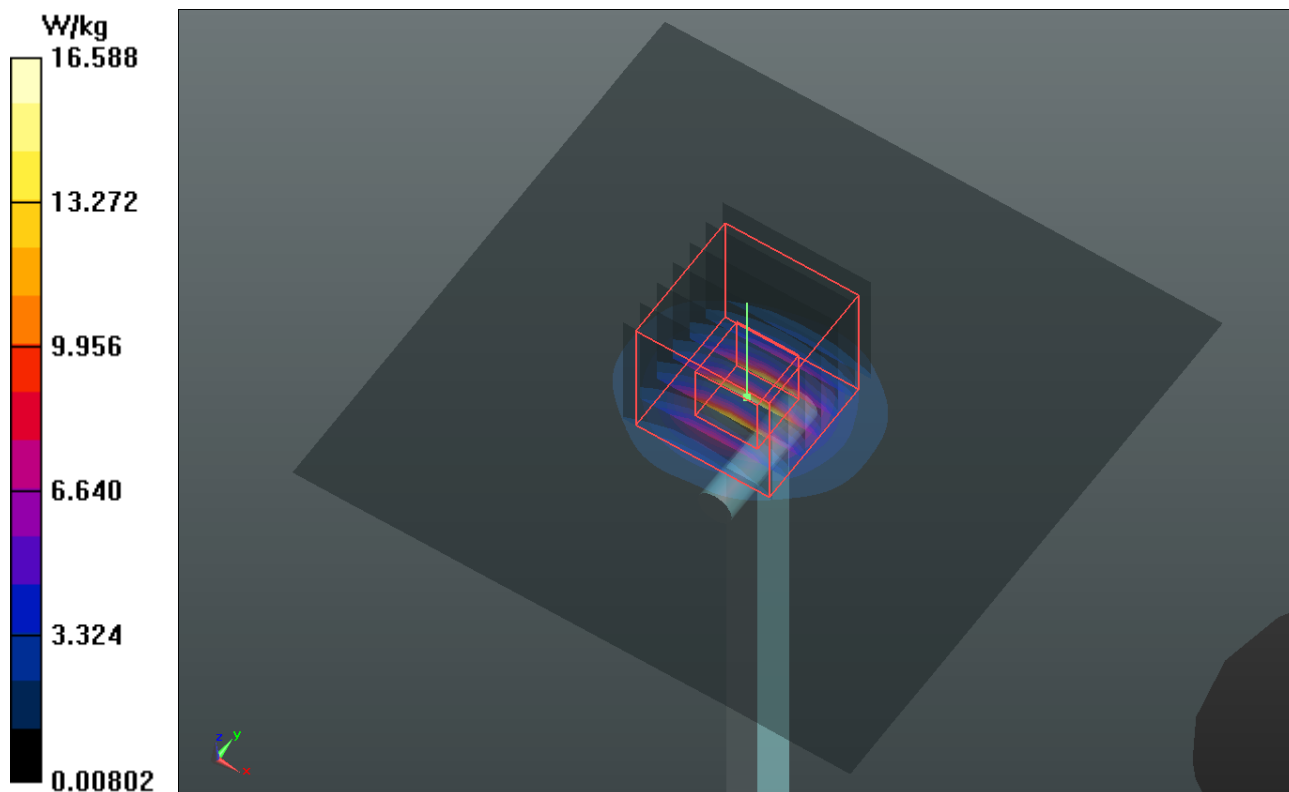

System Check_H5600_130310

DUT: Dipole 5 GHz; Type: D5GHzV2; SN: 1019

Communication System: CW; Frequency: 5600 MHz; Duty Cycle: 1:1

Medium: H5G_0310 Medium parameters used: $f = 5600$ MHz; $\sigma = 5.041$ S/m; $\epsilon_r = 34.217$; $\rho = 1000$ kg/m³

Ambient Temperature : 21.5 °C ; Liquid Temperature : 20.2 °C

DASY5 Configuration:

- Probe: EX3DV4 - SN3590; ConvF(5.05, 5.05, 5.05); Calibrated: 2013/02/20;
- Sensor-Surface: 2mm (Mechanical Surface Detection)
- Electronics: DAE4 Sn679; Calibrated: 2013/01/16
- Phantom: SAM with CRP v5.0 Front; Type: QD000P40CD; Serial: TP:1653
- Measurement SW: DASY52, Version 52.8 (4); SEMCAD X Version 14.6.8 (7028)

Pin=100mW/Area Scan (91x91x1): Interpolated grid: dx=1.000 mm, dy=1.000 mm
Maximum value of SAR (interpolated) = 15.6 W/kg

Pin=100mW/Zoom Scan (7x7x12)/Cube 0: Measurement grid: dx=4mm, dy=4mm, dz=2mm
Reference Value = 61.763 V/m; Power Drift = -0.01 dB
Peak SAR (extrapolated) = 35.3 W/kg
SAR(1 g) = 7.86 W/kg; SAR(10 g) = 2.18 W/kg
Maximum value of SAR (measured) = 16.4 W/kg

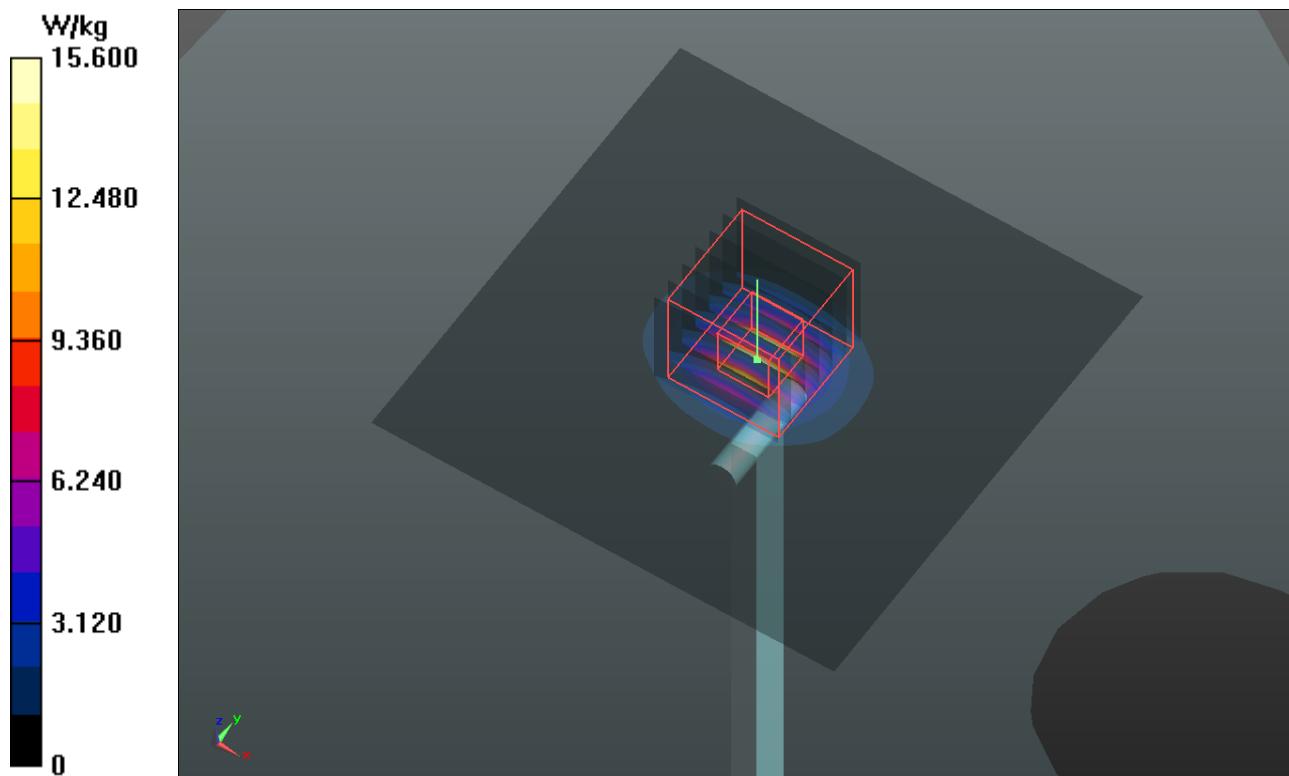

System Check_H5800_130310

DUT: Dipole 5 GHz; Type: D5GHzV2; SN: 1019

Communication System: CW; Frequency: 5800 MHz; Duty Cycle: 1:1

Medium: H5G_0310 Medium parameters used: $f = 5800$ MHz; $\sigma = 5.296$ S/m; $\epsilon_r = 33.998$; $\rho = 1000$ kg/m³

Ambient Temperature : 21.5 °C; Liquid Temperature : 20.2 °C

DASY5 Configuration:

- Probe: EX3DV4 - SN3590; ConvF(4.92, 4.92, 4.92); Calibrated: 2013/02/20;
- Sensor-Surface: 2mm (Mechanical Surface Detection)
- Electronics: DAE4 Sn679; Calibrated: 2013/01/16
- Phantom: SAM with CRP v5.0 Front; Type: QD000P40CD; Serial: TP:1653
- Measurement SW: DASY52, Version 52.8 (4); SEMCAD X Version 14.6.8 (7028)

Pin=100mW/Area Scan (91x91x1): Interpolated grid: dx=1.000 mm, dy=1.000 mm
Maximum value of SAR (interpolated) = 15.4 W/kg

Pin=100mW/Zoom Scan (7x7x12)/Cube 0: Measurement grid: dx=4mm, dy=4mm, dz=2mm
Reference Value = 59.080 V/m; Power Drift = -0.01 dB
Peak SAR (extrapolated) = 37.3 W/kg
SAR(1 g) = 7.73 W/kg; SAR(10 g) = 2.17 W/kg
Maximum value of SAR (measured) = 16.5 W/kg

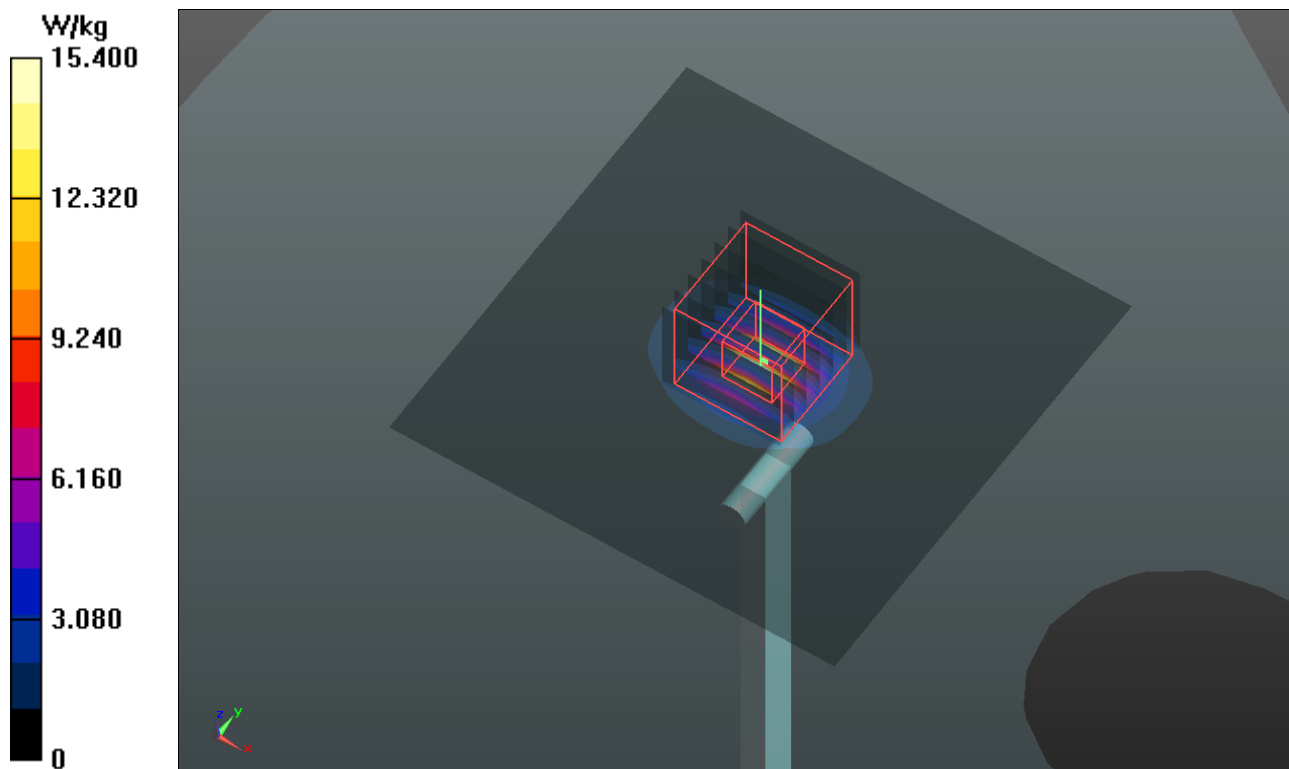

System Check_B835_130219

DUT: Dipole 835 MHz; Type: D835V2; SN: 4d021

Communication System: CW; Frequency: 835 MHz; Duty Cycle: 1:1

Medium: B835_0219 Medium parameters used: $f = 835 \text{ MHz}$; $\sigma = 0.968 \text{ S/m}$; $\epsilon_r = 55.273$; $\rho = 1000 \text{ kg/m}^3$

Ambient Temperature : 21.4 °C ; Liquid Temperature : 20.5 °C

DASY5 Configuration:

- Probe: EX3DV4 - SN3864; ConvF(9.94, 9.94, 9.94); Calibrated: 2012/07/19;
- Sensor-Surface: 2mm (Mechanical Surface Detection)
- Electronics: DAE4 Sn1277; Calibrated: 2012/07/19
- Phantom: ELI v4.0; Type: QDOVA001BA; Serial: TP:1043
- Measurement SW: DASY52, Version 52.8 (4); SEMCAD X Version 14.6.8 (7028)

Pin=250mW/Area Scan (61x81x1): Interpolated grid: $dx=1.500 \text{ mm}$, $dy=1.500 \text{ mm}$
Maximum value of SAR (interpolated) = 3.24 W/kg

Pin=250mW/Zoom Scan (5x5x7)/Cube 0: Measurement grid: $dx=8\text{mm}$, $dy=8\text{mm}$, $dz=5\text{mm}$
Reference Value = 58.608 V/m; Power Drift = 0.03 dB
Peak SAR (extrapolated) = 3.81 W/kg
SAR(1 g) = 2.58 W/kg; SAR(10 g) = 1.7 W/kg
Maximum value of SAR (measured) = 3.25 W/kg

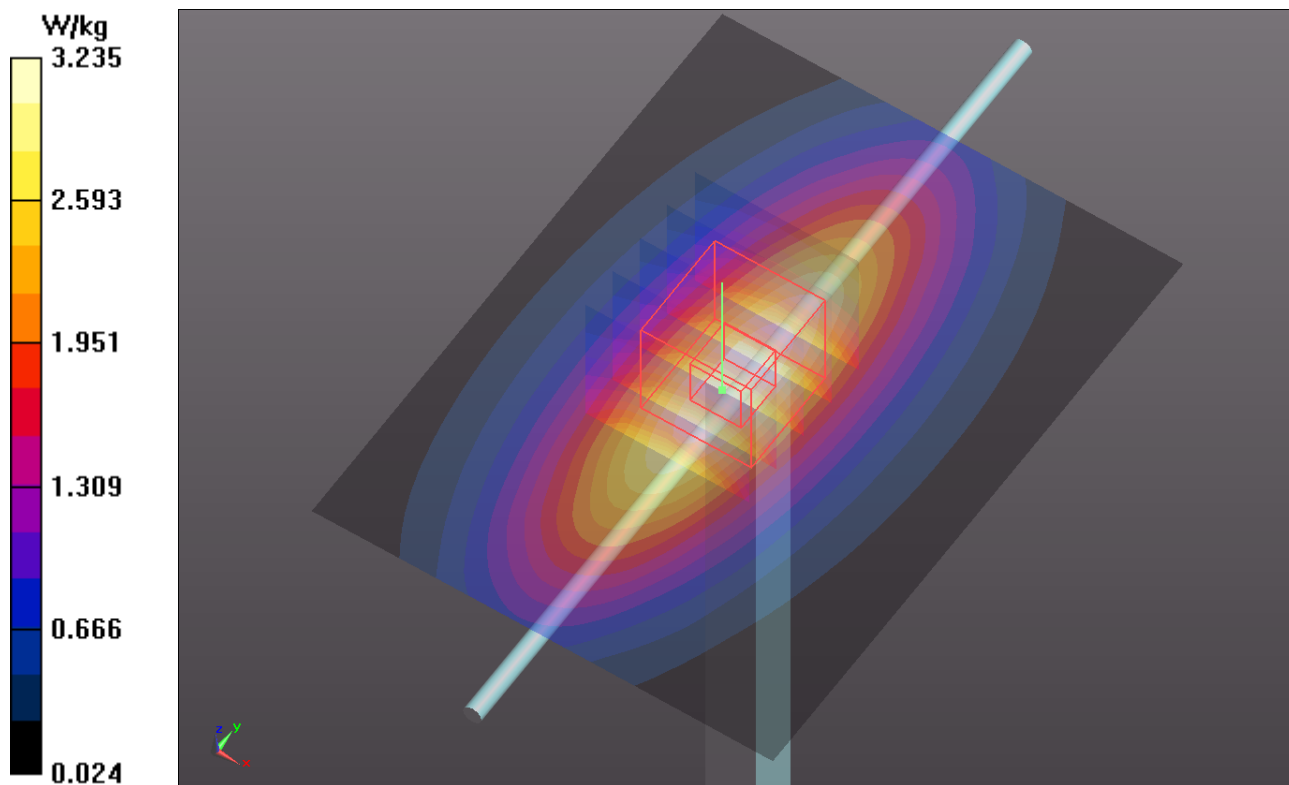

System Check_B1900_130220

DUT: Dipole 1900 MHz; Type: D1900V2; SN: 5d036

Communication System: CW; Frequency: 1900 MHz; Duty Cycle: 1:1

Medium: B1900_0220 Medium parameters used: $f = 1900$ MHz; $\sigma = 1.551$ S/m; $\epsilon_r = 51.145$; $\rho = 1000$ kg/m³

Ambient Temperature : 21.3 °C ; Liquid Temperature : 20.2 °C

DASY5 Configuration:

- Probe: EX3DV4 - SN3864; ConvF(7.88, 7.88, 7.88); Calibrated: 2012/07/19;
- Sensor-Surface: 2mm (Mechanical Surface Detection)
- Electronics: DAE4 Sn1277; Calibrated: 2012/07/19
- Phantom: SAM with CRP v5.0 Front; Type: QD000P40CD; Serial: TP:1653
- Measurement SW: DASY52, Version 52.8 (4); SEMCAD X Version 14.6.8 (7028)

Pin=250mW/Area Scan (61x61x1): Interpolated grid: dx=1.500 mm, dy=1.500 mm
Maximum value of SAR (interpolated) = 14.0 W/kg

Pin=250mW/Zoom Scan (5x5x7)/Cube 0: Measurement grid: dx=8mm, dy=8mm, dz=5mm
Reference Value = 96.493 V/m; Power Drift = -0.07 dB
Peak SAR (extrapolated) = 17.6 W/kg
SAR(1 g) = 9.78 W/kg; SAR(10 g) = 5.06 W/kg
Maximum value of SAR (measured) = 14.0 W/kg

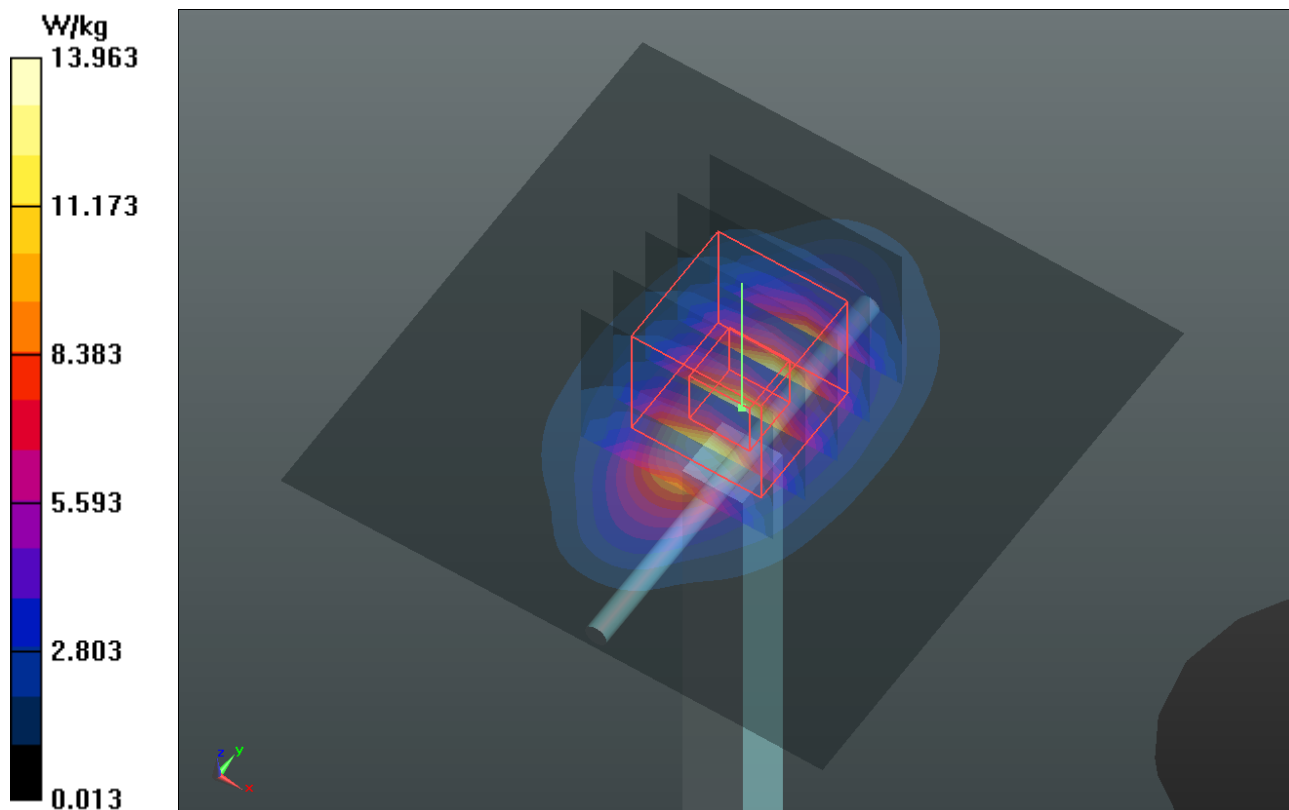

System Check_B2450_130308

DUT: Dipole 2450 MHz; Type: D2450V2; SN: 737

Communication System: CW; Frequency: 2450 MHz; Duty Cycle: 1:1

Medium: B2450_0308 Medium parameters used: $f = 2450$ MHz; $\sigma = 1.968$ S/m; $\epsilon_r = 53.614$; $\rho = 1000$ kg/m³

Ambient Temperature : 21.5 °C; Liquid Temperature : 20.3 °C

DASY5 Configuration:

- Probe: EX3DV4 - SN3801; ConvF(6.59, 6.59, 6.59); Calibrated: 2012/06/22;
- Sensor-Surface: 2mm (Mechanical Surface Detection)
- Electronics: DAE4 Sn1277; Calibrated: 2012/07/19
- Phantom: SAM with CRP v5.0 Front; Type: QD000P40CD; Serial: TP:1653
- Measurement SW: DASY52, Version 52.8 (4); SEMCAD X Version 14.6.8 (7028)

Pin=250mW/Area Scan (81x81x1): Interpolated grid: dx=1.200 mm, dy=1.200 mm
Maximum value of SAR (interpolated) = 18.6 W/kg

Pin=250mW/Zoom Scan (7x7x7)/Cube 0: Measurement grid: dx=5mm, dy=5mm, dz=5mm
Reference Value = 96.755 V/m; Power Drift = 0.06 dB
Peak SAR (extrapolated) = 25.0 W/kg
SAR(1 g) = 11.9 W/kg; SAR(10 g) = 5.47 W/kg
Maximum value of SAR (measured) = 18.4 W/kg

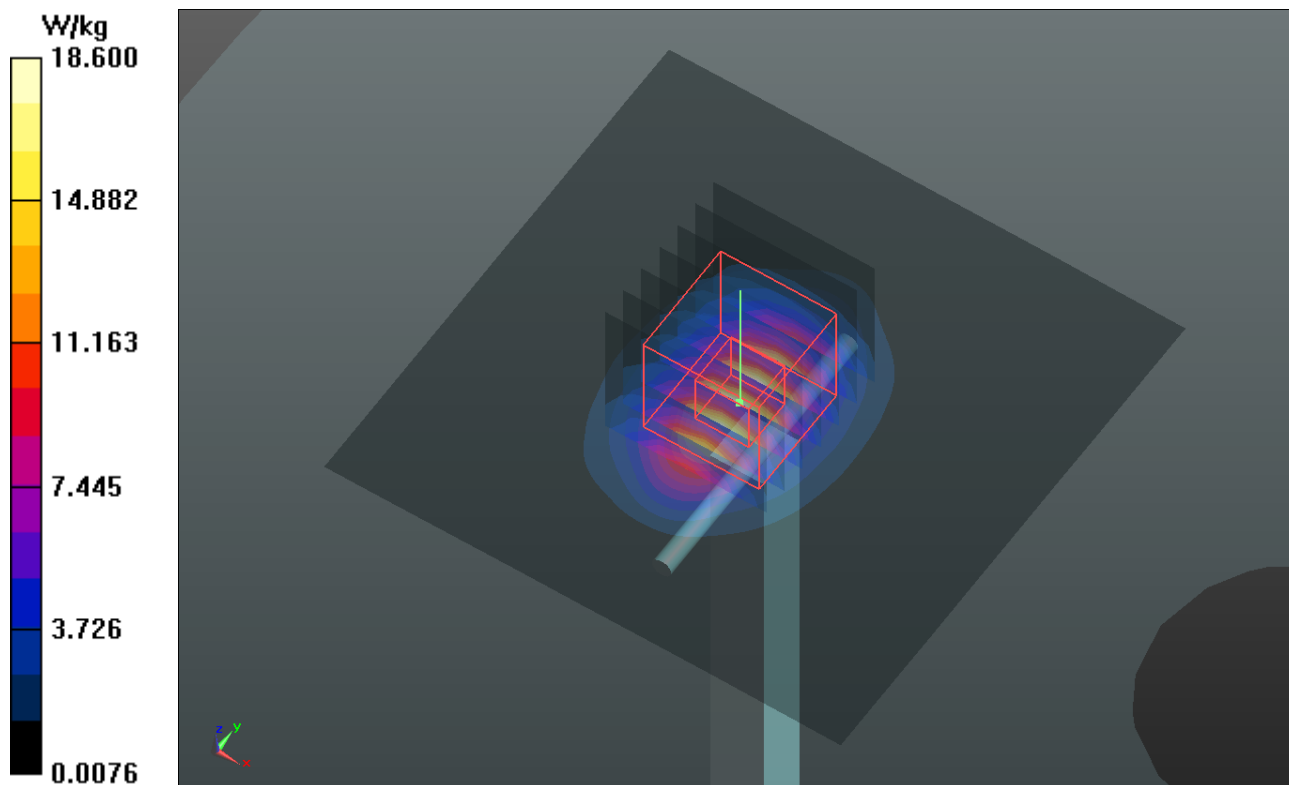

System Check_B5200_130311

DUT: Dipole 5 GHz; Type: D5GHzV2; SN: 1019

Communication System: CW; Frequency: 5200 MHz; Duty Cycle: 1:1

Medium: B5G_0311 Medium parameters used: $f = 5200$ MHz; $\sigma = 5.386$ S/m; $\epsilon_r = 47.92$; $\rho = 1000$ kg/m³

Ambient Temperature : 21.2 °C ; Liquid Temperature : 20.2 °C

DASY5 Configuration:

- Probe: EX3DV4 - SN3590; ConvF(5.15, 5.15, 5.15); Calibrated: 2013/02/20;
- Sensor-Surface: 2mm (Mechanical Surface Detection)
- Electronics: DAE4 Sn679; Calibrated: 2013/01/16
- Phantom: ELI v4.0; Type: QDOVA001BA; Serial: TP:1043
- Measurement SW: DASY52, Version 52.8 (4); SEMCAD X Version 14.6.8 (7028)

Pin=100mW/Area Scan (91x91x1): Interpolated grid: dx=1.000 mm, dy=1.000 mm
Maximum value of SAR (interpolated) = 14.4 W/kg

Pin=100mW/Zoom Scan (7x7x12)/Cube 0: Measurement grid: dx=4mm, dy=4mm, dz=2mm
Reference Value = 56.199 V/m; Power Drift = 0.09 dB
Peak SAR (extrapolated) = 30.6 W/kg
SAR(1 g) = 7.6 W/kg; SAR(10 g) = 2.15 W/kg
Maximum value of SAR (measured) = 15.7 W/kg

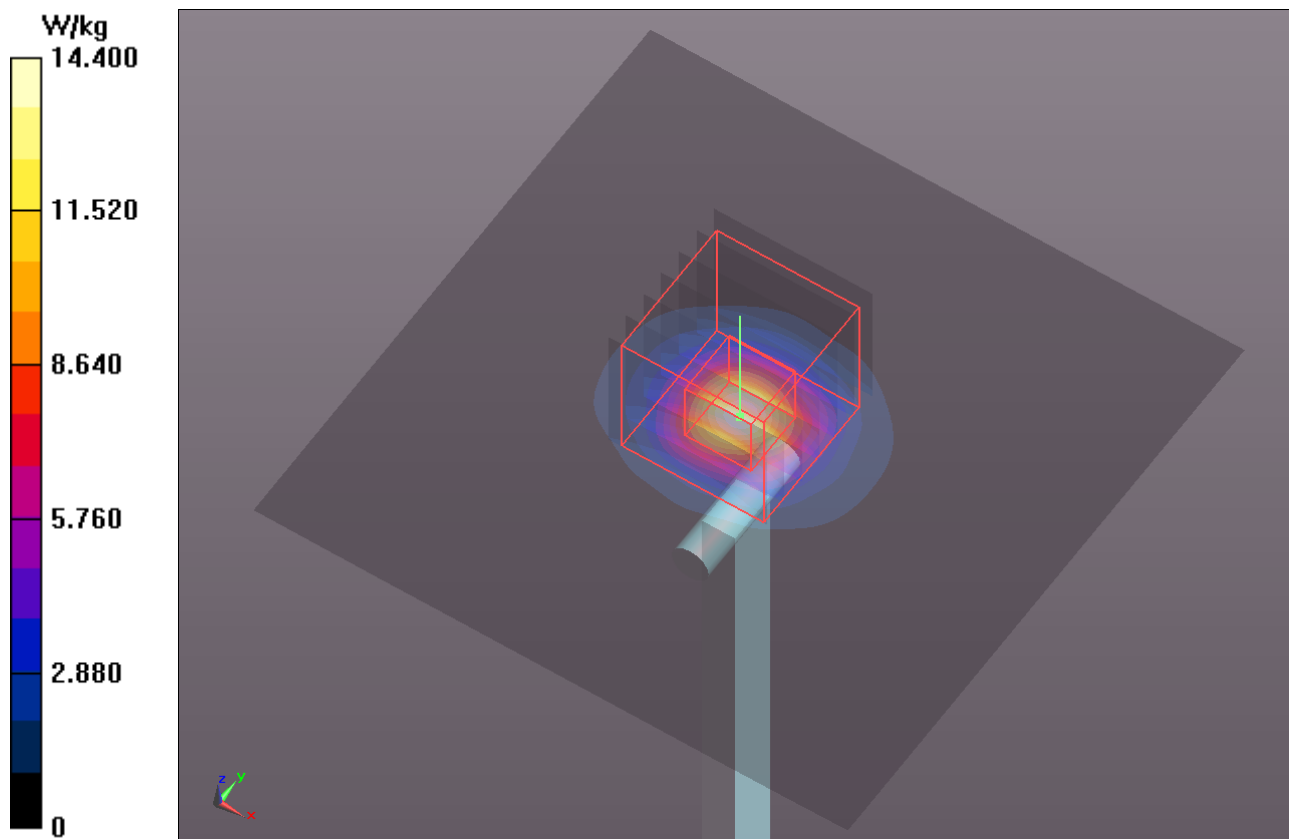

System Check_B5300_130311

DUT: Dipole 5 GHz; Type: D5GHzV2; SN: 1019

Communication System: CW; Frequency: 5300 MHz; Duty Cycle: 1:1

Medium: B5G_0311 Medium parameters used: $f = 5300$ MHz; $\sigma = 5.523$ S/m; $\epsilon_r = 47.744$; $\rho = 1000$ kg/m³

Ambient Temperature : 21.2 °C ; Liquid Temperature : 20.2 °C

DASY5 Configuration:

- Probe: EX3DV4 - SN3590; ConvF(4.94, 4.94, 4.94); Calibrated: 2013/02/20;
- Sensor-Surface: 2mm (Mechanical Surface Detection)
- Electronics: DAE4 Sn679; Calibrated: 2013/01/16
- Phantom: ELI v4.0; Type: QDOVA001BA; Serial: TP:1043
- Measurement SW: DASY52, Version 52.8 (4); SEMCAD X Version 14.6.8 (7028)

Pin=100mW/Area Scan (91x91x1): Interpolated grid: dx=1.000 mm, dy=1.000 mm
Maximum value of SAR (interpolated) = 14.1 W/kg

Pin=100mW/Zoom Scan (7x7x12)/Cube 0: Measurement grid: dx=4mm, dy=4mm, dz=2mm
Reference Value = 55.267 V/m; Power Drift = 0.01 dB
Peak SAR (extrapolated) = 29.8 W/kg
SAR(1 g) = 7.19 W/kg; SAR(10 g) = 2.01 W/kg
Maximum value of SAR (measured) = 15.1 W/kg

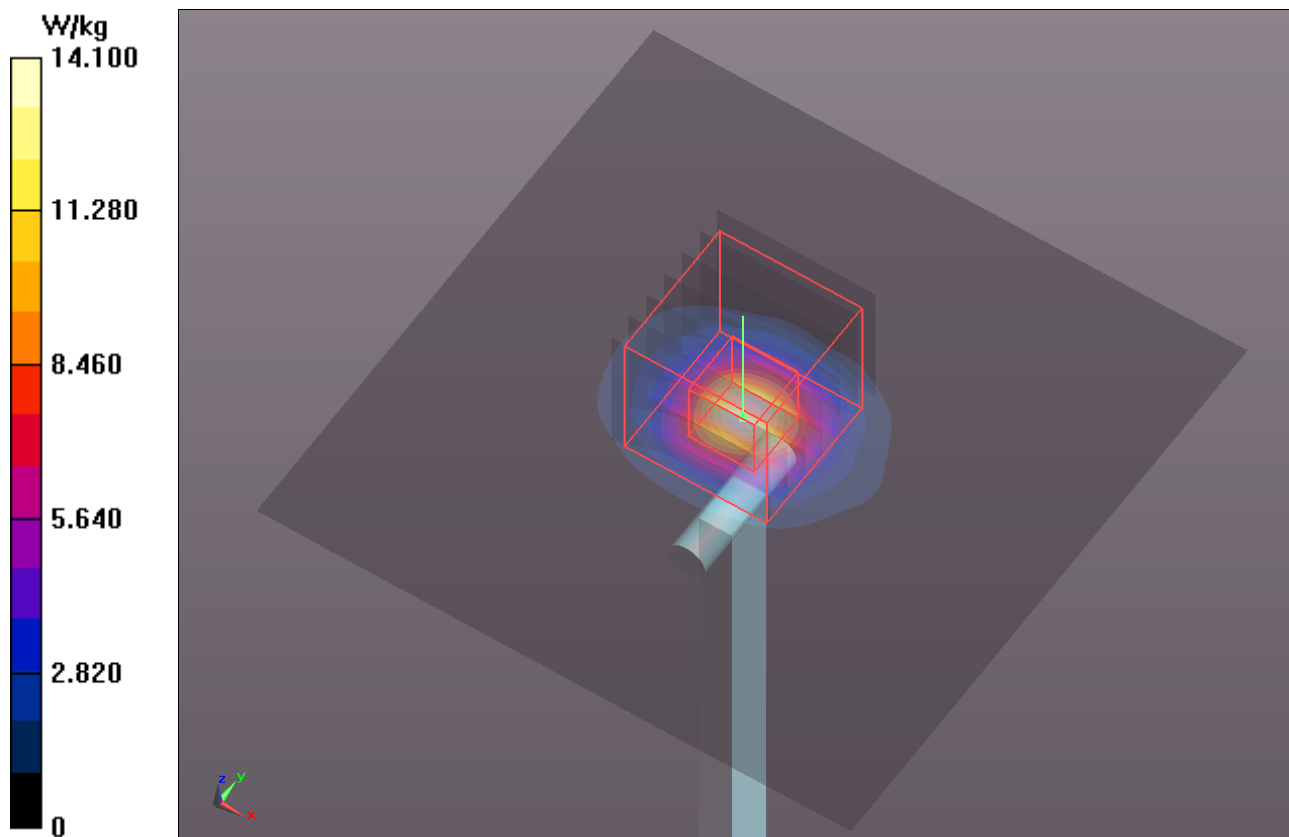

System Check_B5600_130311

DUT: Dipole 5 GHz; Type: D5GHzV2; SN: 1019

Communication System: CW; Frequency: 5600 MHz; Duty Cycle: 1:1

Medium: B5G_0311 Medium parameters used: $f = 5600$ MHz; $\sigma = 5.961$ S/m; $\epsilon_r = 47.19$; $\rho = 1000$ kg/m³

Ambient Temperature : 21.2 °C ; Liquid Temperature : 20.2 °C

DASY5 Configuration:

- Probe: EX3DV4 - SN3590; ConvF(4.46, 4.46, 4.46); Calibrated: 2013/02/20;
- Sensor-Surface: 2mm (Mechanical Surface Detection)
- Electronics: DAE4 Sn679; Calibrated: 2013/01/16
- Phantom: ELI v4.0; Type: QDOVA001BA; Serial: TP:1043
- Measurement SW: DASY52, Version 52.8 (4); SEMCAD X Version 14.6.8 (7028)

Pin=100mW/Area Scan (91x91x1): Interpolated grid: dx=1.000 mm, dy=1.000 mm
Maximum value of SAR (interpolated) = 15.2 W/kg

Pin=100mW/Zoom Scan (7x7x12)/Cube 0: Measurement grid: dx=4mm, dy=4mm, dz=2mm
Reference Value = 55.212 V/m; Power Drift = 0.06 dB
Peak SAR (extrapolated) = 34.3 W/kg
SAR(1 g) = 7.72 W/kg; SAR(10 g) = 2.15 W/kg
Maximum value of SAR (measured) = 16.5 W/kg

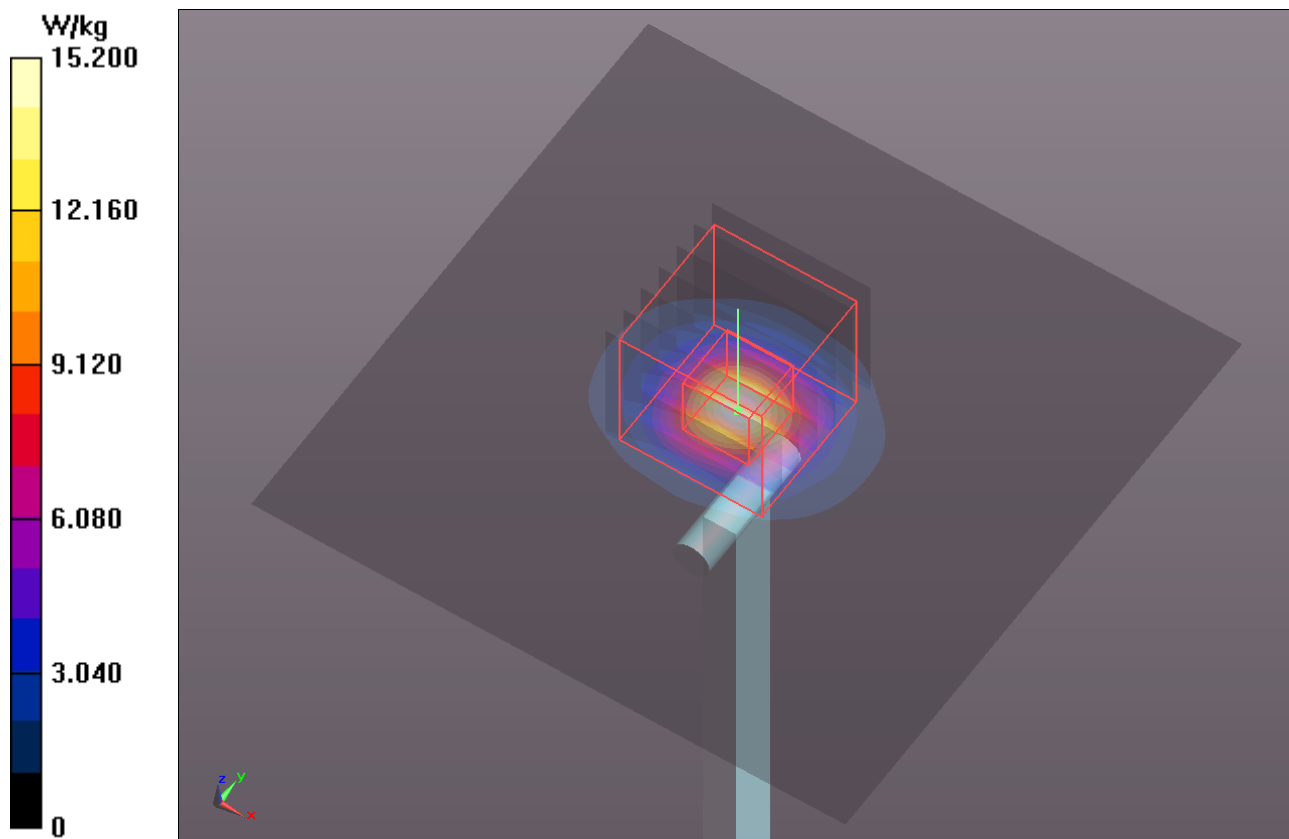

System Check_B5800_130311

DUT: Dipole 5 GHz; Type: D5GHzV2; SN: 1019

Communication System: CW; Frequency: 5800 MHz; Duty Cycle: 1:1

Medium: B5G_0311 Medium parameters used: $f = 5800$ MHz; $\sigma = 6.254$ S/m; $\epsilon_r = 46.801$; $\rho = 1000$ kg/m³

Ambient Temperature : 21.2 °C; Liquid Temperature : 20.2 °C

DASY5 Configuration:

- Probe: EX3DV4 - SN3590; ConvF(4.72, 4.72, 4.72); Calibrated: 2013/02/20;
- Sensor-Surface: 2mm (Mechanical Surface Detection)
- Electronics: DAE4 Sn679; Calibrated: 2013/01/16
- Phantom: ELI v4.0; Type: QDOVA001BA; Serial: TP:1043
- Measurement SW: DASY52, Version 52.8 (4); SEMCAD X Version 14.6.8 (7028)

Pin=100mW/Area Scan (91x91x1): Interpolated grid: dx=1.000 mm, dy=1.000 mm
Maximum value of SAR (interpolated) = 13.8 W/kg

Pin=100mW/Zoom Scan (7x7x12)/Cube 0: Measurement grid: dx=4mm, dy=4mm, dz=2mm
Reference Value = 51.547 V/m; Power Drift = 0.01 dB
Peak SAR (extrapolated) = 30.4 W/kg
SAR(1 g) = 6.87 W/kg; SAR(10 g) = 1.92 W/kg
Maximum value of SAR (measured) = 14.8 W/kg

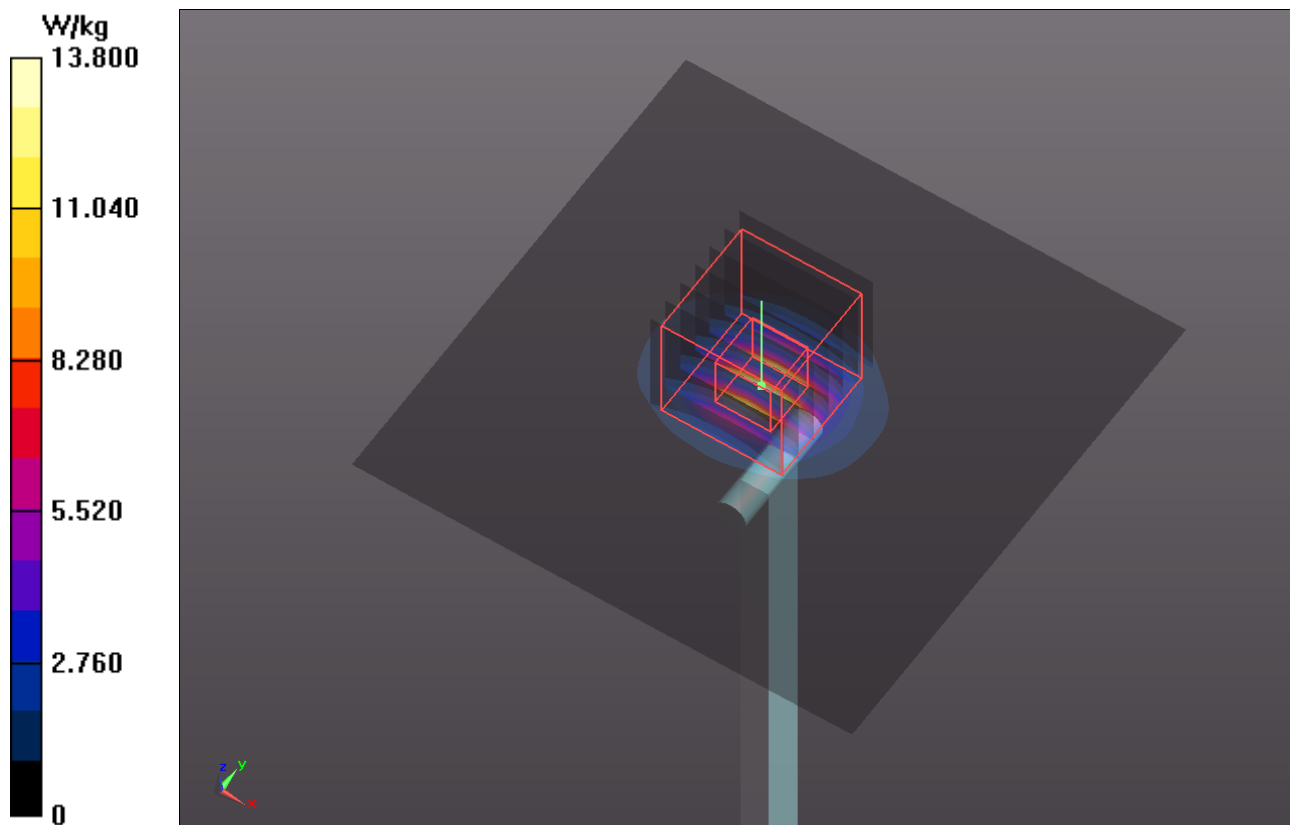



Appendix B. SAR Plots of SAR Measurement

The SAR plots for highest measured SAR in each exposure configuration, wireless mode and frequency band combination, and measured SAR > 1.5 W/kg are shown as follows.

P01 GSM850_GPRS11_Left Cheek_Ch128_ANT1

DUT: 130207C03

Communication System: GPRS11; Frequency: 824.2 MHz; Duty Cycle: 1:2.67

Medium: H835_0221 Medium parameters used: $f = 824.2$ MHz; $\sigma = 0.893$ S/m; $\epsilon_r = 42.503$; $\rho = 1000$ kg/m³

Ambient Temperature : 21.5 °C ; Liquid Temperature : 20.5 °C

DASY5 Configuration:

- Probe: EX3DV4 - SN3650; ConvF(8.89, 8.89, 8.89); Calibrated: 2012/10/26;
- Sensor-Surface: 2mm (Mechanical Surface Detection)
- Electronics: DAE3 Sn579; Calibrated: 2012/04/27
- Phantom: SAM with CRP v5.0 Front; Type: QD000P40CD; Serial: TP:1653
- Measurement SW: DASY52, Version 52.8 (4); SEMCAD X Version 14.6.8 (7028)

Ch128/Area Scan (71x111x1): Interpolated grid: dx=1.500 mm, dy=1.500 mm

Maximum value of SAR (interpolated) = 1.03 W/kg

Ch128/Zoom Scan (5x5x7)/Cube 0: Measurement grid: dx=8mm, dy=8mm, dz=5mm

Reference Value = 36.126 V/m; Power Drift = -0.11 dB

Peak SAR (extrapolated) = 1.29 W/kg

SAR(1 g) = 0.716 W/kg; SAR(10 g) = 0.435 W/kg

Maximum value of SAR (measured) = 1.05 W/kg

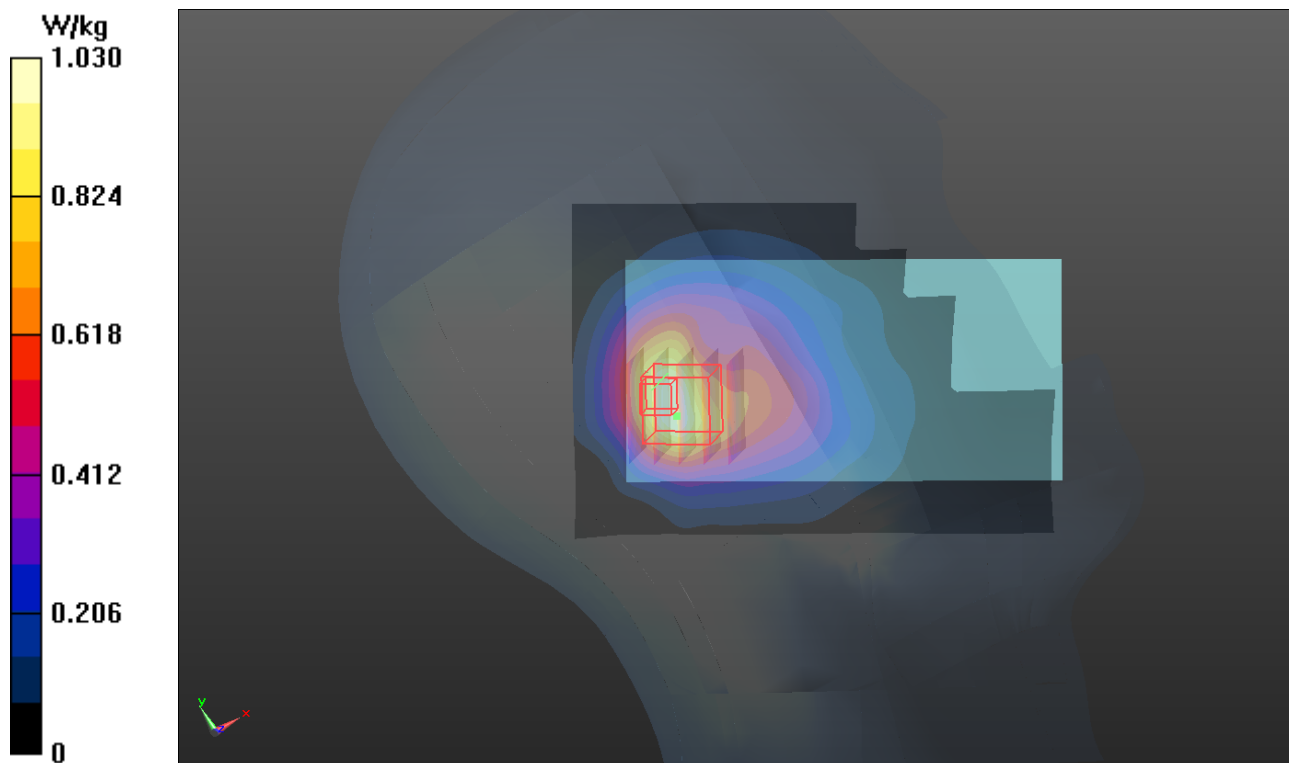

P02 GSM1900_GPRS12_Right Cheek_Ch810_ANT1

DUT: 130207C03

Communication System: GPRS12; Frequency: 1909.8 MHz; Duty Cycle: 1:2

Medium: H1900_0221 Medium parameters used: $f = 1910$ MHz; $\sigma = 1.435$ S/m; $\epsilon_r = 40.382$; $\rho = 1000$ kg/m³

Ambient Temperature : 21.9 °C ; Liquid Temperature : 20.4 °C

DASY5 Configuration:

- Probe: EX3DV4 - SN3650; ConvF(7.61, 7.61, 7.61); Calibrated: 2012/10/26;
- Sensor-Surface: 2mm (Mechanical Surface Detection)
- Electronics: DAE3 Sn579; Calibrated: 2012/04/27
- Phantom: SAM with CRP v5.0 Front; Type: QD000P40CD; Serial: TP:1653
- Measurement SW: DASY52, Version 52.8 (4); SEMCAD X Version 14.6.8 (7028)

Ch810/Area Scan (71x121x1): Interpolated grid: dx=1.500 mm, dy=1.500 mm

Maximum value of SAR (interpolated) = 1.26 W/kg

Ch810/Zoom Scan (5x5x7)/Cube 0: Measurement grid: dx=8mm, dy=8mm, dz=5mm

Reference Value = 14.099 V/m; Power Drift = -0.04 dB

Peak SAR (extrapolated) = 1.41 W/kg

SAR(1 g) = 0.764 W/kg; SAR(10 g) = 0.391 W/kg

Maximum value of SAR (measured) = 1.03 W/kg

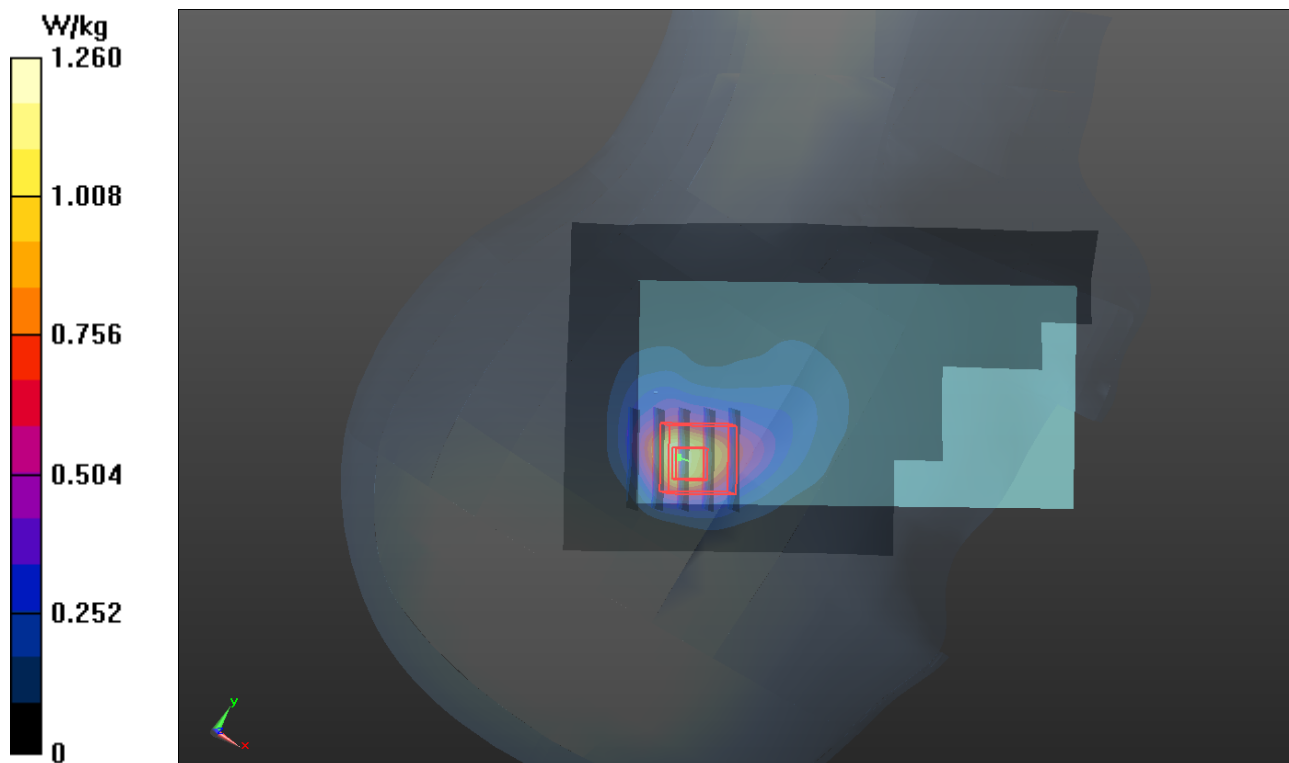

P03 WCDMA II_RMC12.2K_Right Cheek_Ch9400_ANT1

DUT: 130207C03

Communication System: WCDMA; Frequency: 1880 MHz; Duty Cycle: 1:1

Medium: H1900_0221 Medium parameters used: $f = 1880$ MHz; $\sigma = 1.407$ S/m; $\epsilon_r = 40.476$; $\rho = 1000$ kg/m³

Ambient Temperature : 21.9 °C ; Liquid Temperature : 20.4 °C

DASY5 Configuration:

- Probe: EX3DV4 - SN3661; ConvF(8.1, 8.1, 8.1); Calibrated: 2013/01/15;
- Sensor-Surface: 2mm (Mechanical Surface Detection)
- Electronics: DAE4 Sn679; Calibrated: 2013/01/16
- Phantom: SAM with CRP v5.0 Front; Type: QD000P40CD; Serial: TP:1653
- Measurement SW: DASY52, Version 52.8 (4); SEMCAD X Version 14.6.8 (7028)

Ch9400/Area Scan (71x121x1): Interpolated grid: dx=1.500 mm, dy=1.500 mm

Maximum value of SAR (interpolated) = 1.27 W/kg

Ch9400/Zoom Scan (5x5x7)/Cube 0: Measurement grid: dx=8mm, dy=8mm, dz=5mm

Reference Value = 12.264 V/m; Power Drift = -0.131 dB

Peak SAR (extrapolated) = 1.42 W/kg

SAR(1 g) = 0.706 W/kg; SAR(10 g) = 0.359 W/kg

Maximum value of SAR (measured) = 0.973 W/kg

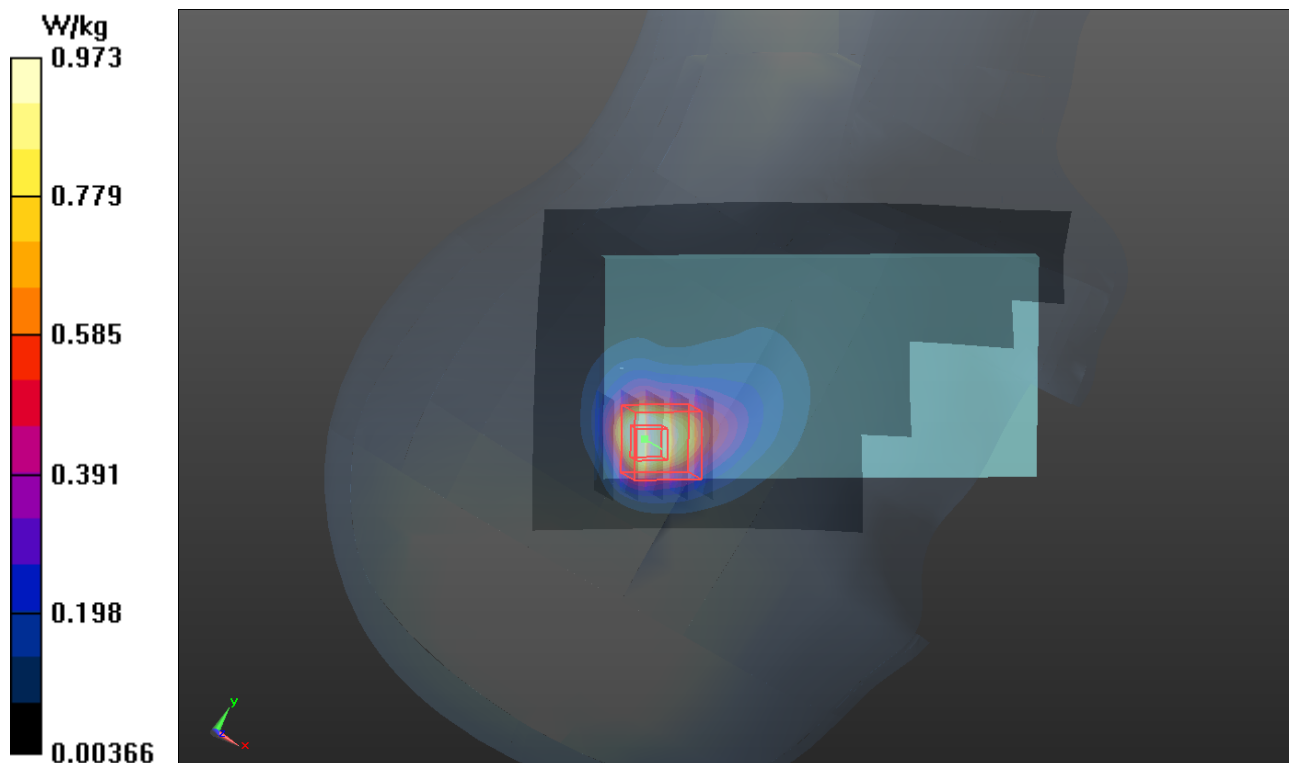

P04 WCDMA V_RMC12.2K_Right Cheek_Ch4132_ANT1

DUT: 130207C03

Communication System: WCDMA; Frequency: 826.4 MHz; Duty Cycle: 1:1
Medium: H835_0221 Medium parameters used: $f = 826.4$ MHz; $\sigma = 0.895$ S/m; $\epsilon_r = 42.474$; $\rho = 1000$ kg/m³
Ambient Temperature : 21.5 °C; Liquid Temperature : 20.5 °C

DASY5 Configuration:

- Probe: EX3DV4 - SN3650; ConvF(8.89, 8.89, 8.89); Calibrated: 2012/10/26;
- Sensor-Surface: 2mm (Mechanical Surface Detection)
- Electronics: DAE3 Sn579; Calibrated: 2012/04/27
- Phantom: SAM with CRP v5.0 Front; Type: QD000P40CD; Serial: TP:1653
- Measurement SW: DASY52, Version 52.8 (4); SEMCAD X Version 14.6.8 (7028)

Ch4132/Area Scan (71x121x1): Interpolated grid: dx=1.500 mm, dy=1.500 mm
Maximum value of SAR (interpolated) = 1.18 W/kg

Ch4132/Zoom Scan (5x5x7)/Cube 0: Measurement grid: dx=8mm, dy=8mm, dz=5mm
Reference Value = 22.724 V/m; Power Drift = -0.01 dB
Peak SAR (extrapolated) = 1.51 W/kg
SAR(1 g) = 0.692 W/kg; SAR(10 g) = 0.393 W/kg
Maximum value of SAR (measured) = 0.981 W/kg

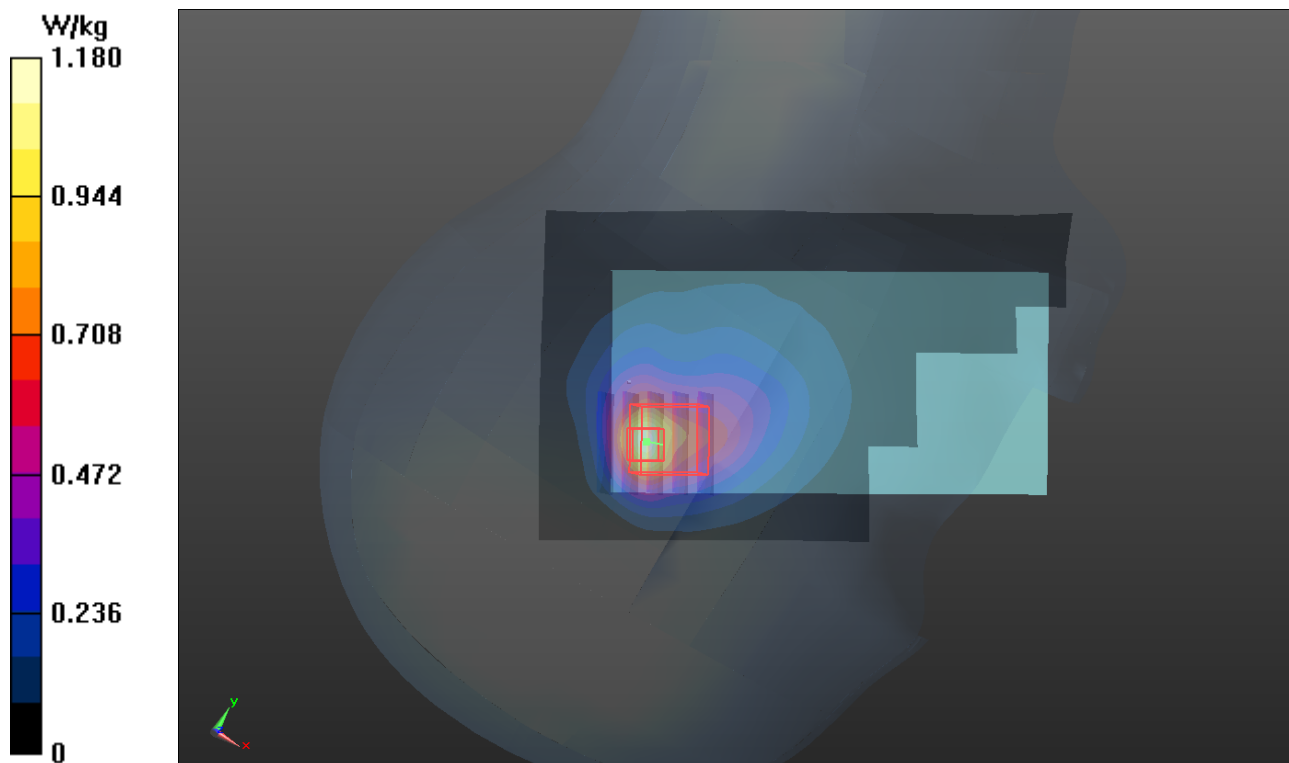

P05 CDMA2000 BC0_RC3+SO55_Right Cheek_Ch384_ANT1

DUT: 130207C03

Communication System: CDMA2000; Frequency: 836.52 MHz; Duty Cycle: 1:1

Medium: H835_0221 Medium parameters used: $f = 837$ MHz; $\sigma = 0.905$ S/m; $\epsilon_r = 42.346$; $\rho = 1000$ kg/m³

Ambient Temperature : 21.5 °C ; Liquid Temperature : 20.5 °C

DASY5 Configuration:

- Probe: EX3DV4 - SN3650; ConvF(8.89, 8.89, 8.89); Calibrated: 2012/10/26;
- Sensor-Surface: 2mm (Mechanical Surface Detection)
- Electronics: DAE3 Sn579; Calibrated: 2012/04/27
- Phantom: SAM with CRP v5.0 Front; Type: QD000P40CD; Serial: TP:1653
- Measurement SW: DASY52, Version 52.8 (4); SEMCAD X Version 14.6.8 (7028)

Ch384/Area Scan (71x121x1): Interpolated grid: dx=1.500 mm, dy=1.500 mm

Maximum value of SAR (interpolated) = 1.65 W/kg

Ch384/Zoom Scan (5x5x7)/Cube 0: Measurement grid: dx=8mm, dy=8mm, dz=5mm

Reference Value = 31.058 V/m; Power Drift = 0.03 dB

Peak SAR (extrapolated) = 1.98 W/kg

SAR(1 g) = 0.98 W/kg; SAR(10 g) = 0.589 W/kg

Maximum value of SAR (measured) = 1.41 W/kg

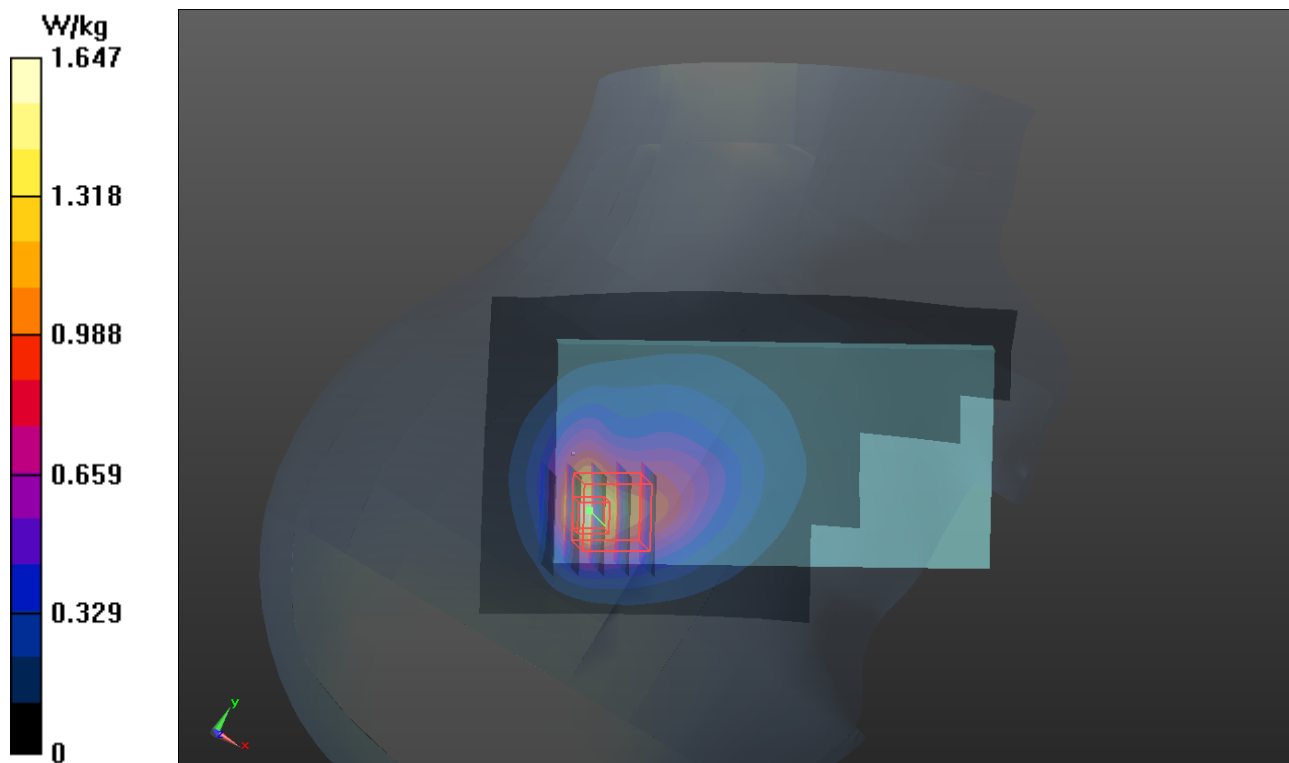

P06 802.11b_Left Cheek_Ch11

DUT: 130207C03

Communication System: WLAN_2.4G; Frequency: 2462 MHz; Duty Cycle: 1:1

Medium: H2450_0305 Medium parameters used: $f = 2462$ MHz; $\sigma = 1.9$ S/m; $\epsilon_r = 37.367$; $\rho = 1000$ kg/m³

Ambient Temperature : 21.5°C; Liquid Temperature : 20.4 °C

DASY5 Configuration:

- Probe: EX3DV4 - SN3864; ConvF(7.28, 7.28, 7.28); Calibrated: 2012/07/19;
- Sensor-Surface: 2mm (Mechanical Surface Detection)
- Electronics: DAE4 Sn910; Calibrated: 2012/12/05
- Phantom: SAM Phantom_Front; Type: SAM V4.0; Serial: TP 1127
- Measurement SW: DASY52, Version 52.8 (4); SEMCAD X Version 14.6.8 (7028)

Ch11/Area Scan (81x141x1): Interpolated grid: dx=1.200 mm, dy=1.200 mm

Maximum value of SAR (interpolated) = 1.65 W/kg

Ch11/Zoom Scan (5x5x7)/Cube 0: Measurement grid: dx=8mm, dy=8mm, dz=5mm

Reference Value = 6.537 V/m; Power Drift = 0.06 dB

Peak SAR (extrapolated) = 2.01 W/kg

SAR(1 g) = 0.698 W/kg; SAR(10 g) = 0.281 W/kg

Maximum value of SAR (measured) = 1.14 W/kg

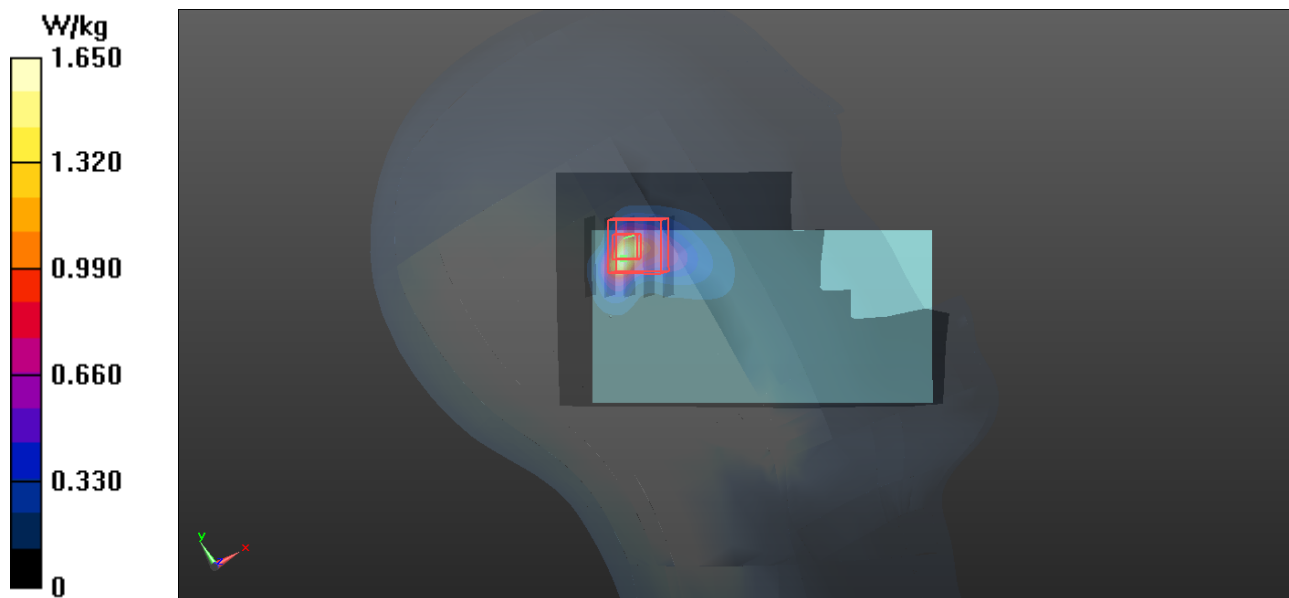

P07 802.11a_Left Tilted_Ch48

DUT: 130207C03

Communication System: WLAN_5G; Frequency: 5240 MHz; Duty Cycle: 1:1

Medium: H5G_0307 Medium parameters used: $f = 5240$ MHz; $\sigma = 4.784$ S/m; $\epsilon_r = 35.48$; $\rho = 1000$ kg/m³

Ambient Temperature : 21.7 °C ; Liquid Temperature : 20.6 °C

DASY5 Configuration:

- Probe: EX3DV4 - SN3650; ConvF(5.14, 5.14, 5.14); Calibrated: 2012/10/26;
- Sensor-Surface: 2mm (Mechanical Surface Detection)
- Electronics: DAE3 Sn579; Calibrated: 2012/04/27
- Phantom: SAM with CRP v5.0 Front; Type: QD000P40CD; Serial: TP:1653
- Measurement SW: DASY52, Version 52.8 (4); SEMCAD X Version 14.6.8 (7028)

Ch48/Area Scan (91x161x1): Interpolated grid: dx=1.000 mm, dy=1.000 mm

Maximum value of SAR (interpolated) = 0.243 W/kg

Ch48/Zoom Scan (6x6x12)/Cube 0: Measurement grid: dx=5mm, dy=5mm, dz=2mm

Reference Value = 2.585 V/m; Power Drift = 0.05 dB

Peak SAR (extrapolated) = 0.241 W/kg

SAR(1 g) = 0.059 W/kg; SAR(10 g) = 0.020 W/kg

Maximum value of SAR (measured) = 0.112 W/kg

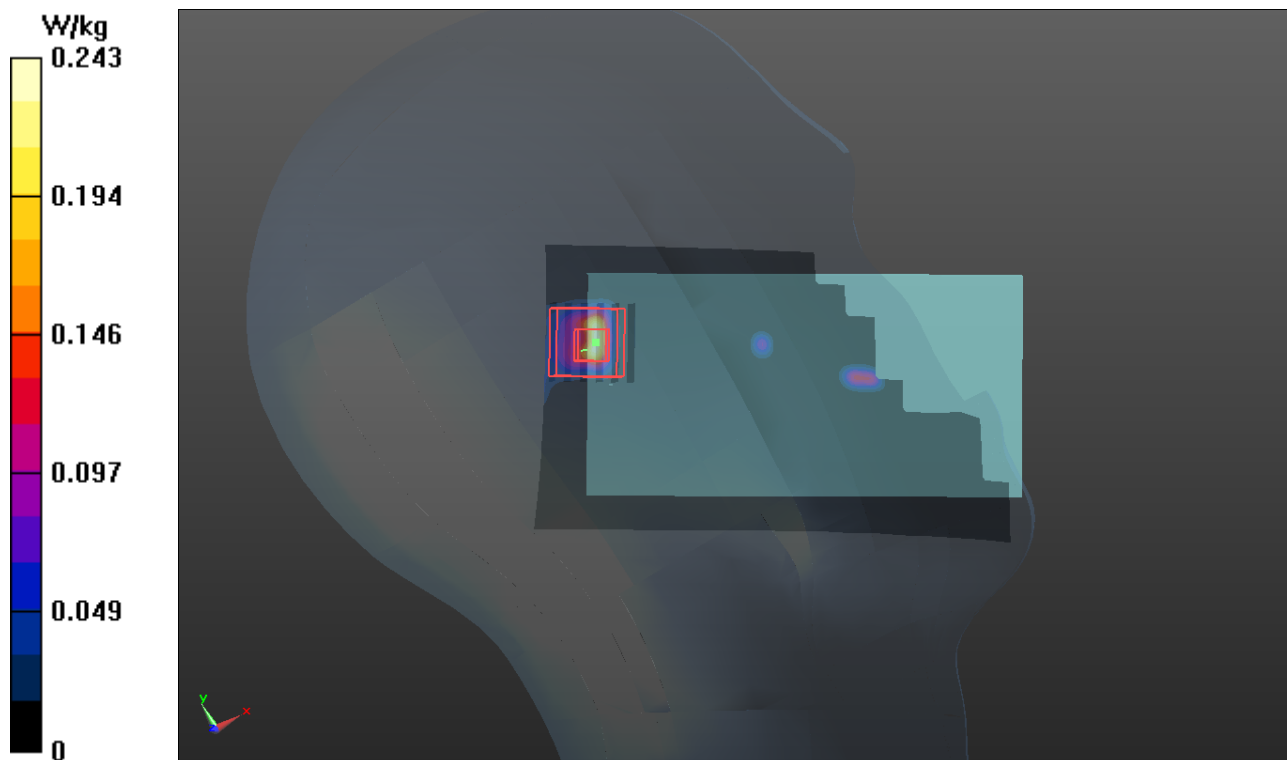

P08 802.11a_Right Tilted_Ch64

DUT: 130207C03

Communication System: WLAN_5G; Frequency: 5320 MHz; Duty Cycle: 1:1

Medium: H5G_0308 Medium parameters used: $f = 5320$ MHz; $\sigma = 4.956$ S/m; $\epsilon_r = 36.355$; $\rho = 1000$ kg/m³

Ambient Temperature : 21.8 °C ; Liquid Temperature : 20.3 °C

DASY5 Configuration:

- Probe: EX3DV4 - SN3650; ConvF(4.83, 4.83, 4.83); Calibrated: 2012/10/26;
- Sensor-Surface: 2mm (Mechanical Surface Detection)
- Electronics: DAE3 Sn579; Calibrated: 2012/04/27
- Phantom: SAM with CRP v5.0 Front; Type: QD000P40CD; Serial: TP:1653
- Measurement SW: DASY52, Version 52.8 (4); SEMCAD X Version 14.6.8 (7028)

Ch64/Area Scan (101x171x1): Interpolated grid: dx=1.000 mm, dy=1.000 mm

Maximum value of SAR (interpolated) = 0.124 W/kg

Ch64/Zoom Scan (6x6x12)/Cube 0: Measurement grid: dx=5mm, dy=5mm, dz=2mm

Reference Value = 1.732 V/m; Power Drift = 0.15 dB

Peak SAR (extrapolated) = 0.0970 W/kg

SAR(1 g) = 0.034 W/kg; SAR(10 g) = 0.011 W/kg

Maximum value of SAR (measured) = 0.0669 W/kg

Ch64/Zoom Scan (6x6x12)/Cube 1: Measurement grid: dx=5mm, dy=5mm, dz=2mm

Reference Value = 1.732 V/m; Power Drift = 0.15 dB

Peak SAR (extrapolated) = 0.100 W/kg

SAR(1 g) = 0.033 W/kg; SAR(10 g) = 0.00949 W/kg

Maximum value of SAR (measured) = 0.0641 W/kg

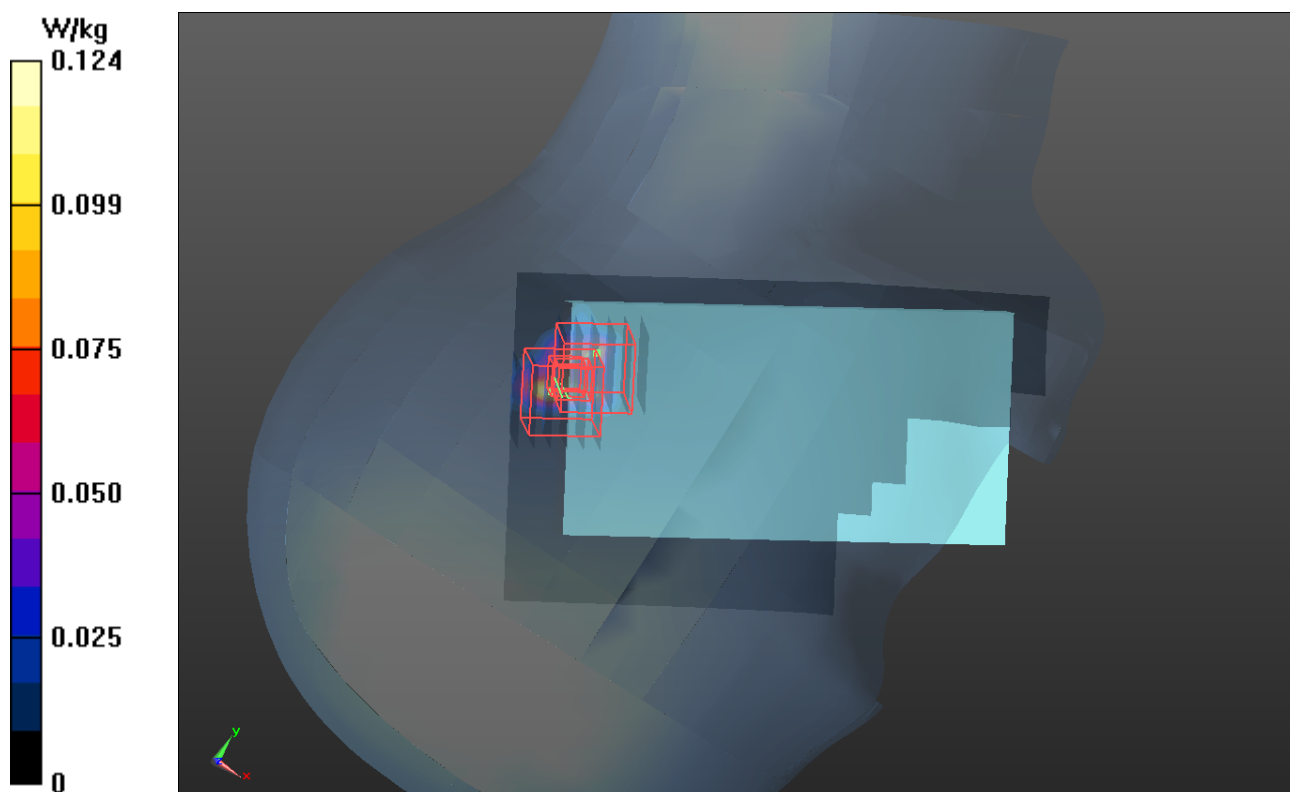

P09 802.11a_Left Tilted_Ch116

DUT: 130207C03

Communication System: WLAN_5G; Frequency: 5580 MHz; Duty Cycle: 1:1

Medium: H5G_0310 Medium parameters used: $f = 5580$ MHz; $\sigma = 5.025$ S/m; $\epsilon_r = 34.238$; $\rho = 1000$ kg/m³

Ambient Temperature : 21.5 °C; Liquid Temperature : 20.2 °C

DASY5 Configuration:

- Probe: EX3DV4 - SN3590; ConvF(5.05, 5.05, 5.05); Calibrated: 2013/02/20;
- Sensor-Surface: 2mm (Mechanical Surface Detection)
- Electronics: DAE4 Sn679; Calibrated: 2013/01/16
- Phantom: SAM with CRP v5.0 Front; Type: QD000P40CD; Serial: TP:1653
- Measurement SW: DASY52, Version 52.8 (4); SEMCAD X Version 14.6.8 (7028)

Ch116/Area Scan (101x171x1): Interpolated grid: dx=1.000 mm, dy=1.000 mm

Maximum value of SAR (interpolated) = 0.000698 W/kg

Ch116/Zoom Scan (6x6x12)/Cube 0: Measurement grid: dx=5mm, dy=5mm, dz=2mm

Reference Value = 0 V/m; Power Drift = 0.01 dB

Peak SAR (extrapolated) = 0.00221 W/kg

SAR(1 g) = 2.62e-005 W/kg; SAR(10 g) = 3.29e-006 W/kg

Maximum value of SAR (measured) = 0.00488 W/kg

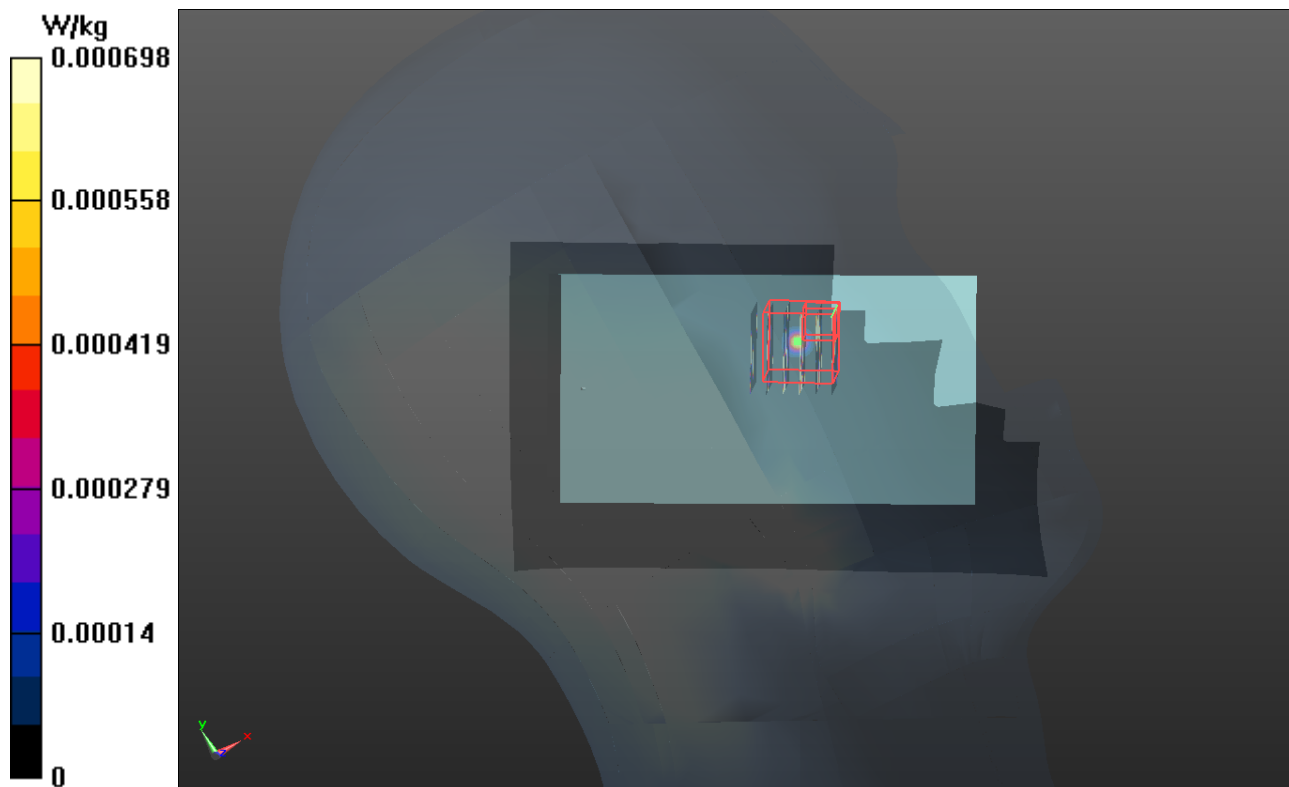

P10 802.11a_Right Tilted_Ch149

DUT: 130207C03

Communication System: WLAN_5G; Frequency: 5745 MHz; Duty Cycle: 1:1

Medium: H5G_0310 Medium parameters used: $f = 5745$ MHz; $\sigma = 5.213$ S/m; $\epsilon_r = 34$; $\rho = 1000$ kg/m³

Ambient Temperature : 21.5 °C; Liquid Temperature : 20.2 °C

DASY5 Configuration:

- Probe: EX3DV4 - SN3590; ConvF(4.92, 4.92, 4.92); Calibrated: 2013/02/20;
- Sensor-Surface: 2mm (Mechanical Surface Detection)
- Electronics: DAE4 Sn679; Calibrated: 2013/01/16
- Phantom: SAM with CRP v5.0 Front; Type: QD000P40CD; Serial: TP:1653
- Measurement SW: DASY52, Version 52.8 (4); SEMCAD X Version 14.6.8 (7028)

Ch149/Area Scan (101x171x1): Interpolated grid: dx=1.000 mm, dy=1.000 mm

Maximum value of SAR (interpolated) = 0.00135 W/kg

Ch149/Zoom Scan (6x6x12)/Cube 0: Measurement grid: dx=5mm, dy=5mm, dz=2mm

Reference Value = 0 V/m; Power Drift = 0.01 dB

Peak SAR (extrapolated) = 0.00329 W/kg

SAR(1 g) = 1.01e-005 W/kg; SAR(10 g) = 1.58e-006 W/kg

Maximum value of SAR (measured) = 0.0124 W/kg

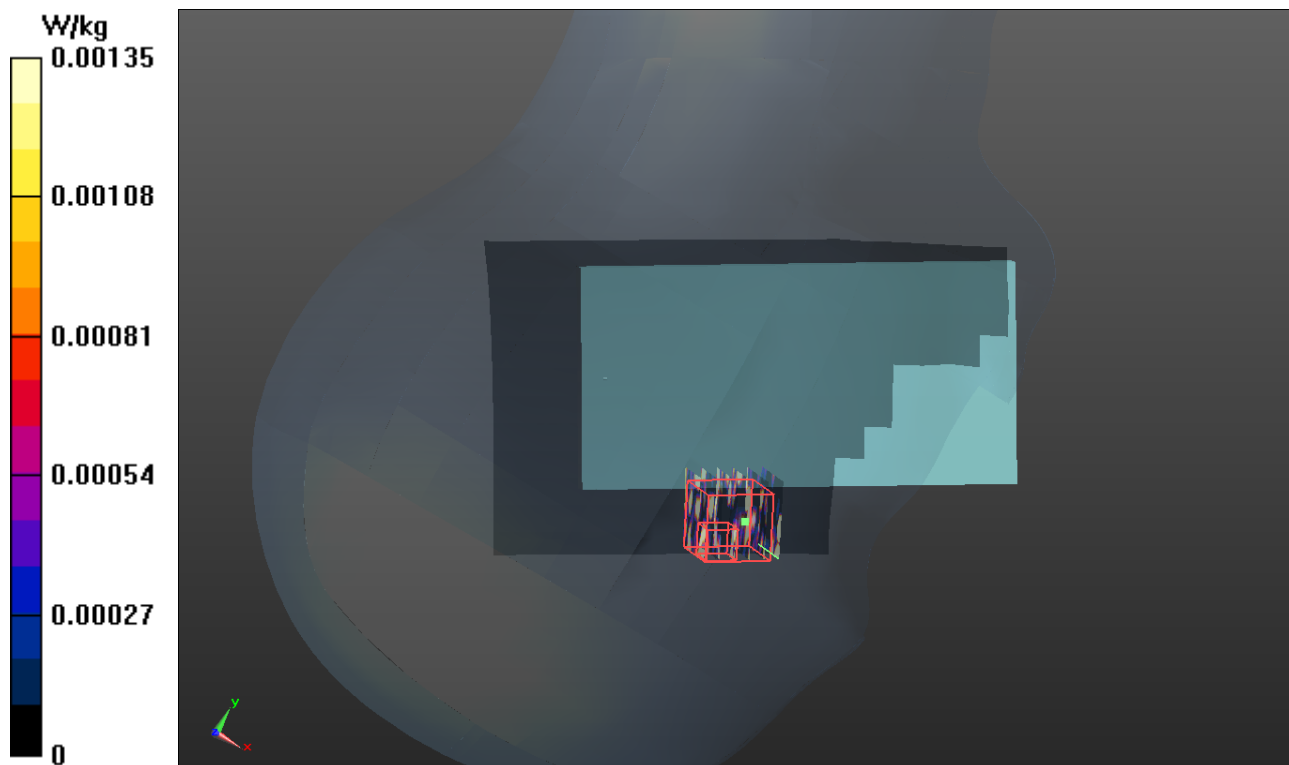

P11 GSM850_GPRS11_Front Face_1cm_Ch128_ANT0

DUT: 130207C03

Communication System: GPRS11; Frequency: 824.2 MHz; Duty Cycle: 1:2.67

Medium: B835_0220 Medium parameters used: $f = 824.2$ MHz; $\sigma = 0.983$ S/m; $\epsilon_r = 56.731$; $\rho = 1000$ kg/m³

Ambient Temperature : 21.6 °C ; Liquid Temperature : 20.6 °C

DASY5 Configuration:

- Probe: EX3DV4 - SN3864; ConvF(9.94, 9.94, 9.94); Calibrated: 2012/07/19;
- Sensor-Surface: 2mm (Mechanical Surface Detection)
- Electronics: DAE4 Sn1277; Calibrated: 2012/07/19
- Phantom: ELI v4.0; Type: QDOVA001BA; Serial: TP:1043
- Measurement SW: DASY52, Version 52.8 (4); SEMCAD X Version 14.6.8 (7028)

Ch128/Area Scan (61x121x1): Interpolated grid: dx=1.500 mm, dy=1.500 mm

Maximum value of SAR (interpolated) = 0.692 W/kg

Ch128/Zoom Scan (5x5x7)/Cube 0: Measurement grid: dx=8mm, dy=8mm, dz=5mm

Reference Value = 23.030 V/m; Power Drift = -0.16 dB

Peak SAR (extrapolated) = 0.767 W/kg

SAR(1 g) = 0.596 W/kg; SAR(10 g) = 0.441 W/kg

Maximum value of SAR (measured) = 0.694 W/kg

Ch128/Zoom Scan (5x5x7)/Cube 1: Measurement grid: dx=8mm, dy=8mm, dz=5mm

Reference Value = 23.030 V/m; Power Drift = -0.16 dB

Peak SAR (extrapolated) = 0.629 W/kg

SAR(1 g) = 0.379 W/kg; SAR(10 g) = 0.233 W/kg

Maximum value of SAR (measured) = 0.513 W/kg

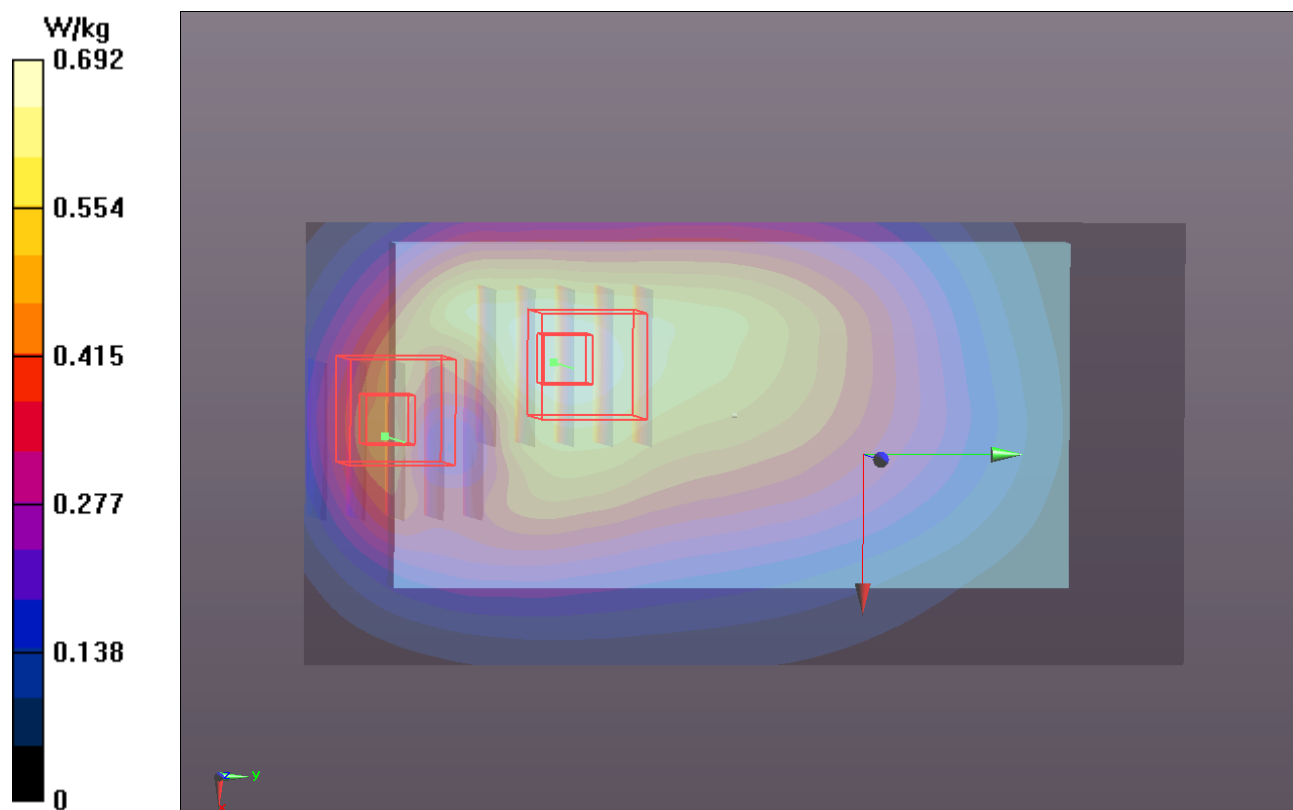

P12 GSM1900_GPRS12_Rear Face_1cm_Ch810_ANT0

DUT: 130207C03

Communication System: GPRS12; Frequency: 1909.8 MHz; Duty Cycle: 1:2

Medium: B1900_0220 Medium parameters used: $f = 1910$ MHz; $\sigma = 1.561$ S/m; $\epsilon_r = 51.149$; $\rho = 1000$ kg/m³

Ambient Temperature : 21.3 °C ; Liquid Temperature : 20.2 °C

DASY5 Configuration:

- Probe: EX3DV4 - SN3864; ConvF(7.88, 7.88, 7.88); Calibrated: 2012/07/19;
- Sensor-Surface: 2mm (Mechanical Surface Detection)
- Electronics: DAE4 Sn1277; Calibrated: 2012/07/19
- Phantom: SAM with CRP v5.0 Front; Type: QD000P40CD; Serial: TP:1653
- Measurement SW: DASY52, Version 52.8 (4); SEMCAD X Version 14.6.8 (7028)

Ch810/Area Scan (61x121x1): Interpolated grid: dx=1.500 mm, dy=1.500 mm

Maximum value of SAR (interpolated) = 0.532 W/kg

Ch810/Zoom Scan (5x5x7)/Cube 0: Measurement grid: dx=8mm, dy=8mm, dz=5mm

Reference Value = 7.677 V/m; Power Drift = -0.07 dB

Peak SAR (extrapolated) = 0.750 W/kg

SAR(1 g) = 0.415 W/kg; SAR(10 g) = 0.213 W/kg

Maximum value of SAR (measured) = 0.581 W/kg

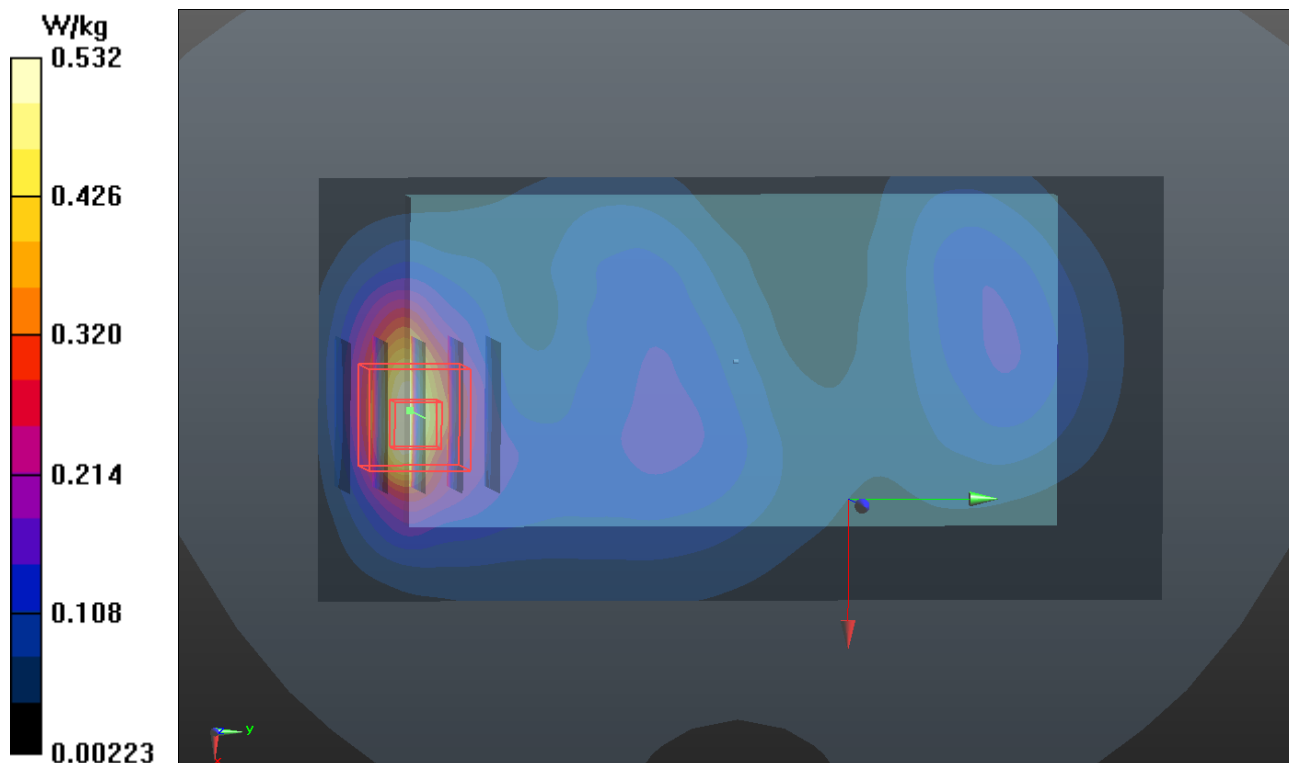

P13 WCDMA II_RMC12.2K_Front Face_1cm_Ch9400_ANT0

DUT: 130207C03

Communication System: WCDMA; Frequency: 1880 MHz; Duty Cycle: 1:1

Medium: B1900_0220 Medium parameters used: $f = 1880$ MHz; $\sigma = 1.526$ S/m; $\epsilon_r = 51.16$; $\rho = 1000$ kg/m³

Ambient Temperature : 21.3 °C ; Liquid Temperature : 20.2 °C

DASY5 Configuration:

- Probe: EX3DV4 - SN3864; ConvF(7.88, 7.88, 7.88); Calibrated: 2012/07/19;
- Sensor-Surface: 2mm (Mechanical Surface Detection)
- Electronics: DAE4 Sn1277; Calibrated: 2012/07/19
- Phantom: SAM with CRP v5.0 Front; Type: QD000P40CD; Serial: TP:1653
- Measurement SW: DASY52, Version 52.8 (4); SEMCAD X Version 14.6.8 (7028)

Ch9400/Area Scan (61x121x1): Interpolated grid: dx=1.500 mm, dy=1.500 mm

Maximum value of SAR (interpolated) = 0.474 W/kg

Ch9400/Zoom Scan (5x5x7)/Cube 0: Measurement grid: dx=8mm, dy=8mm, dz=5mm

Reference Value = 9.416 V/m; Power Drift = 0.08 dB

Peak SAR (extrapolated) = 0.536 W/kg

SAR(1 g) = 0.349 W/kg; SAR(10 g) = 0.220 W/kg

Maximum value of SAR (measured) = 0.447 W/kg

Ch9400/Zoom Scan (5x5x7)/Cube 1: Measurement grid: dx=8mm, dy=8mm, dz=5mm

Reference Value = 9.416 V/m; Power Drift = 0.08 dB

Peak SAR (extrapolated) = 0.371 W/kg

SAR(1 g) = 0.246 W/kg; SAR(10 g) = 0.155 W/kg

Maximum value of SAR (measured) = 0.313 W/kg

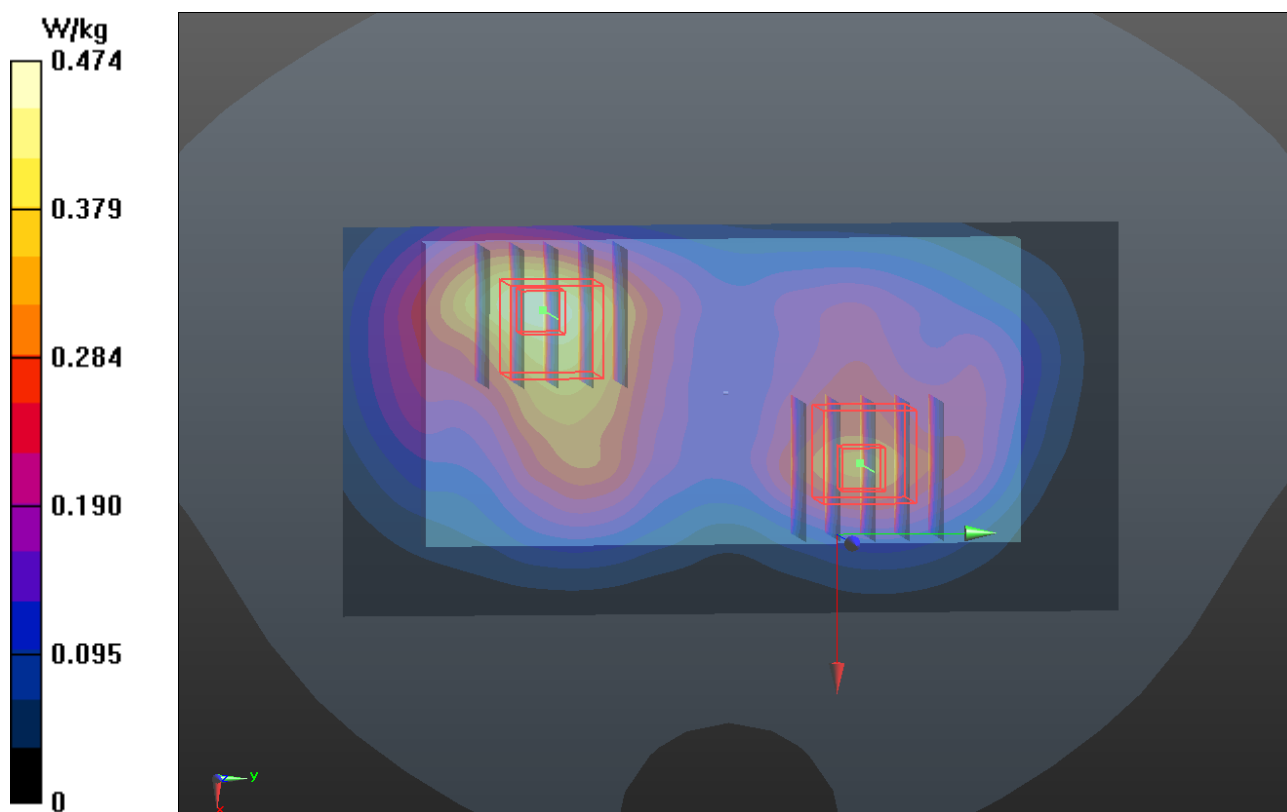

P14 WCDMA V_RMC12.2K_Front Face_1cm_Ch4132_ANT0

DUT: 130207C03

Communication System: WCDMA; Frequency: 826.4 MHz; Duty Cycle: 1:1

Medium: B835_0220 Medium parameters used: $f = 826.4$ MHz; $\sigma = 0.985$ S/m; $\epsilon_r = 56.725$; $\rho = 1000$ kg/m³

Ambient Temperature : 21.6 °C ; Liquid Temperature : 20.6 °C

DASY5 Configuration:

- Probe: EX3DV4 - SN3864; ConvF(9.94, 9.94, 9.94); Calibrated: 2012/07/19;
- Sensor-Surface: 2mm (Mechanical Surface Detection)
- Electronics: DAE4 Sn1277; Calibrated: 2012/07/19
- Phantom: ELI v4.0; Type: QDOVA001BA; Serial: TP:1043
- Measurement SW: DASY52, Version 52.8 (4); SEMCAD X Version 14.6.8 (7028)

Ch4132/Area Scan (71x121x1): Interpolated grid: dx=1.500 mm, dy=1.500 mm

Maximum value of SAR (interpolated) = 0.168 W/kg

Ch4132/Zoom Scan (5x5x7)/Cube 0: Measurement grid: dx=8mm, dy=8mm, dz=5mm

Reference Value = 10.948 V/m; Power Drift = -0.04 dB

Peak SAR (extrapolated) = 0.189 W/kg

SAR(1 g) = 0.144 W/kg; SAR(10 g) = 0.106 W/kg

Maximum value of SAR (measured) = 0.167 W/kg

Ch4132/Zoom Scan (5x5x7)/Cube 1: Measurement grid: dx=8mm, dy=8mm, dz=5mm

Reference Value = 10.948 V/m; Power Drift = -0.04 dB

Peak SAR (extrapolated) = 0.155 W/kg

SAR(1 g) = 0.094 W/kg; SAR(10 g) = 0.060 W/kg

Maximum value of SAR (measured) = 0.127 W/kg

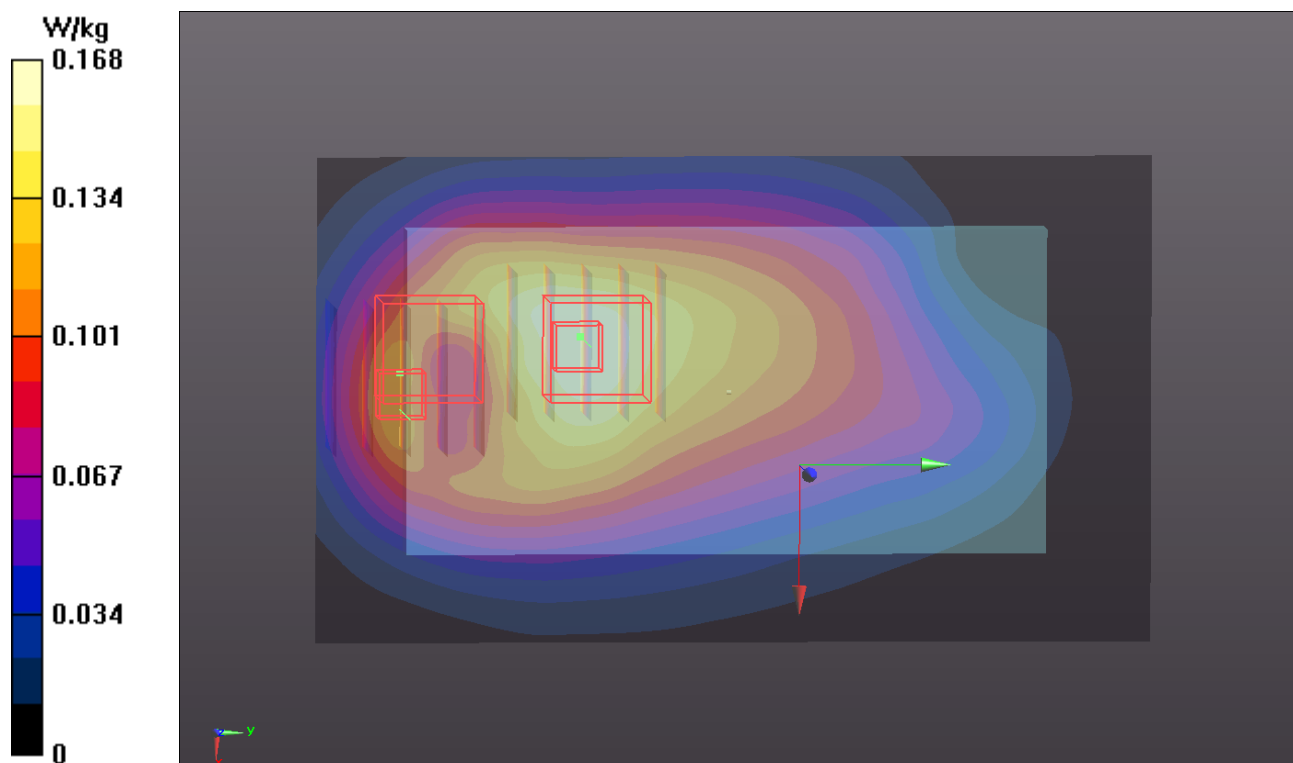

P15 CDMA2000 BC0_RC3+SO32_Front Face_1cm_Ch1013_ANT0

DUT: 130207C03

Communication System: CDMA2000; Frequency: 824.7 MHz; Duty Cycle: 1:1

Medium: B835_0219 Medium parameters used: $f = 825$ MHz; $\sigma = 0.959$ S/m; $\epsilon_r = 55.369$; $\rho = 1000$ kg/m³

Ambient Temperature : 21.4 °C ; Liquid Temperature : 20.5 °C

DASY5 Configuration:

- Probe: EX3DV4 - SN3864; ConvF(9.94, 9.94, 9.94); Calibrated: 2012/07/19;
- Sensor-Surface: 2mm (Mechanical Surface Detection)
- Electronics: DAE4 Sn1277; Calibrated: 2012/07/19
- Phantom: ELI v4.0; Type: QDOVA001BA; Serial: TP:1043
- Measurement SW: DASY52, Version 52.8 (4); SEMCAD X Version 14.6.8 (7028)

Ch1013/Area Scan (61x121x1): Interpolated grid: dx=1.500 mm, dy=1.500 mm
Maximum value of SAR (interpolated) = 0.240 W/kg

Ch1013/Zoom Scan (5x5x7)/Cube 0: Measurement grid: dx=8mm, dy=8mm, dz=5mm
Reference Value = 12.029 V/m; Power Drift = 0.07 dB
Peak SAR (extrapolated) = 0.283 W/kg
SAR(1 g) = 0.217 W/kg; SAR(10 g) = 0.159 W/kg
Maximum value of SAR (measured) = 0.253 W/kg

Ch1013/Zoom Scan (5x5x7)/Cube 1: Measurement grid: dx=8mm, dy=8mm, dz=5mm
Reference Value = 12.029 V/m; Power Drift = 0.07 dB
Peak SAR (extrapolated) = 0.248 W/kg
SAR(1 g) = 0.148 W/kg; SAR(10 g) = 0.090 W/kg
Maximum value of SAR (measured) = 0.200 W/kg

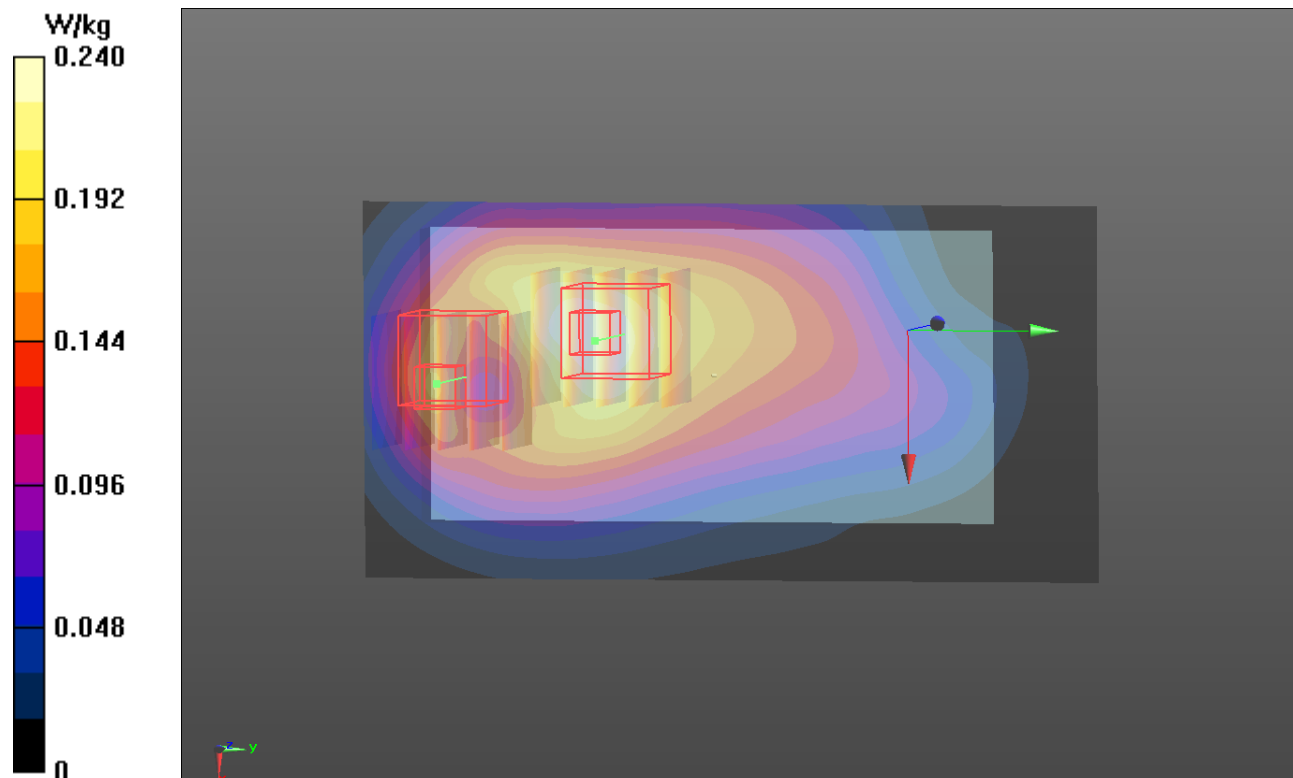

P16 802.11b_Front Face_1cm_Ch11

DUT: 130207C03

Communication System: WLAN_2.4G; Frequency: 2462 MHz; Duty Cycle: 1:1

Medium: B2450_0308 Medium parameters used: $f = 2462$ MHz; $\sigma = 1.983$ S/m; $\epsilon_r = 53.576$; $\rho =$

1000 kg/m³

Ambient Temperature : 21.5 °C ; Liquid Temperature : 20.3 °C

DASY5 Configuration:

- Probe: EX3DV4 - SN3801; ConvF(6.59, 6.59, 6.59); Calibrated: 2012/06/22;
- Sensor-Surface: 2mm (Mechanical Surface Detection)
- Electronics: DAE4 Sn1277; Calibrated: 2012/07/19
- Phantom: SAM with CRP v5.0 Front; Type: QD000P40CD; Serial: TP:1653
- Measurement SW: DASY52, Version 52.8 (4); SEMCAD X Version 14.6.8 (7028)

Ch11/Area Scan (81x131x1): Interpolated grid: dx=1.200 mm, dy=1.200 mm

Maximum value of SAR (interpolated) = 0.175 W/kg

Ch11/Zoom Scan (5x5x7)/Cube 0: Measurement grid: dx=8mm, dy=8mm, dz=5mm

Reference Value = 1.837 V/m; Power Drift = 0.06 dB

Peak SAR (extrapolated) = 0.187 W/kg

SAR(1 g) = 0.084 W/kg; SAR(10 g) = 0.037 W/kg

Maximum value of SAR (measured) = 0.137 W/kg

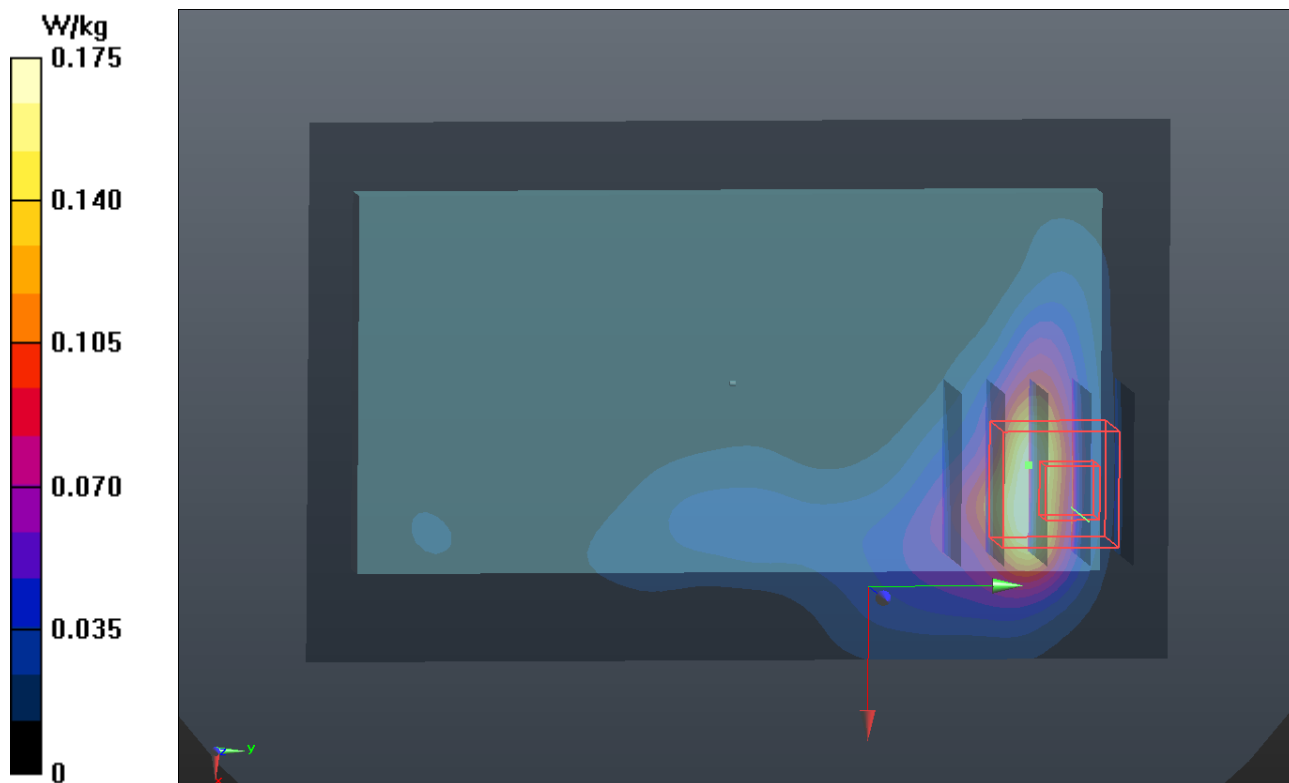

P17 802.11a_Rear Face_1cm_Ch48

DUT: 130207C03

Communication System: WLAN_5G; Frequency: 5240 MHz; Duty Cycle: 1:1

Medium: B5G_0311 Medium parameters used: $f = 5240$ MHz; $\sigma = 5.462$ S/m; $\epsilon_r = 47.872$; $\rho = 1000$ kg/m³

Ambient Temperature : 21.2 °C ; Liquid Temperature : 20.2 °C

DASY5 Configuration:

- Probe: EX3DV4 - SN3590; ConvF(5.15, 5.15, 5.15); Calibrated: 2013/02/20;
- Sensor-Surface: 2mm (Mechanical Surface Detection)
- Electronics: DAE4 Sn679; Calibrated: 2013/01/16
- Phantom: ELI v4.0; Type: QDOVA001BA; Serial: TP:1043
- Measurement SW: DASY52, Version 52.8 (4); SEMCAD X Version 14.6.8 (7028)

Ch48/Area Scan (121x201x1): Interpolated grid: dx=1.000 mm, dy=1.000 mm

Maximum value of SAR (interpolated) = 0.0116 W/kg

Ch48/Zoom Scan (6x6x12)/Cube 1: Measurement grid: dx=5mm, dy=5mm, dz=2mm

Reference Value = 0 V/m; Power Drift = 0.00 dB

Peak SAR (extrapolated) = 0.00673 W/kg

SAR(1 g) = 0.000255 W/kg; SAR(10 g) = 2.59e-005 W/kg

Maximum value of SAR (measured) = 0.00889 W/kg

Ch48/Zoom Scan (6x6x12)/Cube 0: Measurement grid: dx=5mm, dy=5mm, dz=2mm

Reference Value = 0 V/m; Power Drift = 0.00 dB

Peak SAR (extrapolated) = 0.000582 W/kg

SAR(1 g) = 3.47e-006 W/kg; SAR(10 g) = 3.85e-007 W/kg

Maximum value of SAR (measured) = 0.00637 W/kg

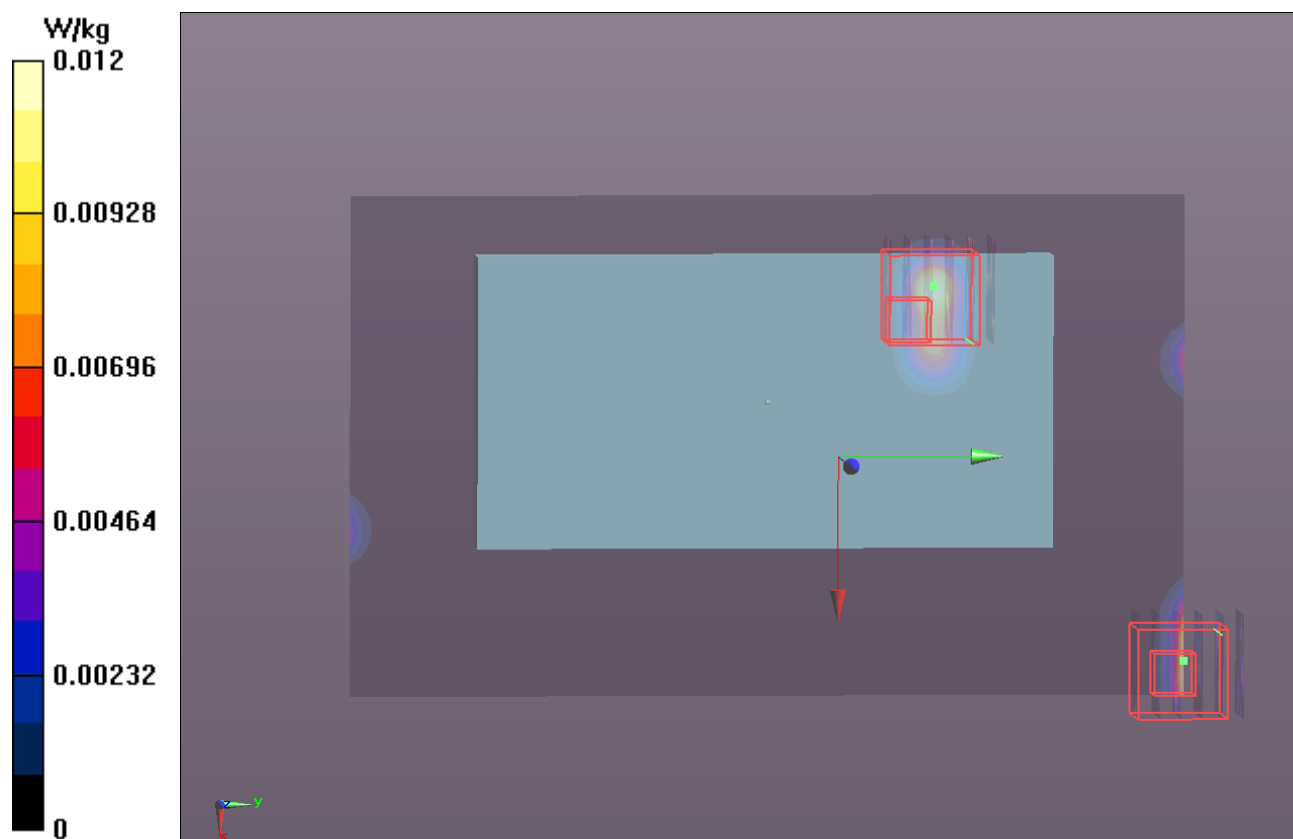

P18 802.11a_Front Face_1cm_Ch64

DUT: 130207C03

Communication System: WLAN_5G; Frequency: 5320 MHz; Duty Cycle: 1:1

Medium: B5G_0311 Medium parameters used: $f = 5320$ MHz; $\sigma = 5.563$ S/m; $\epsilon_r = 47.669$; $\rho = 1000$ kg/m³

Ambient Temperature : 21.2 °C ; Liquid Temperature : 20.2 °C

DASY5 Configuration:

- Probe: EX3DV4 - SN3590; ConvF(4.94, 4.94, 4.94); Calibrated: 2013/02/20;
- Sensor-Surface: 2mm (Mechanical Surface Detection)
- Electronics: DAE4 Sn679; Calibrated: 2013/01/16
- Phantom: ELI v4.0; Type: QDOVA001BA; Serial: TP:1043
- Measurement SW: DASY52, Version 52.8 (4); SEMCAD X Version 14.6.8 (7028)

Ch64/Area Scan (101x181x1): Interpolated grid: dx=1.000 mm, dy=1.000 mm

Maximum value of SAR (interpolated) = 0.0206 W/kg

Ch64/Zoom Scan (6x6x12)/Cube 0: Measurement grid: dx=5mm, dy=5mm, dz=2mm

Reference Value = 0 V/m; Power Drift = 0.00 dB

Peak SAR (extrapolated) = 0.107 W/kg

SAR(1 g) = 0.00103 W/kg; SAR(10 g) = 0.000132 W/kg

Maximum value of SAR (measured) = 0.115 W/kg

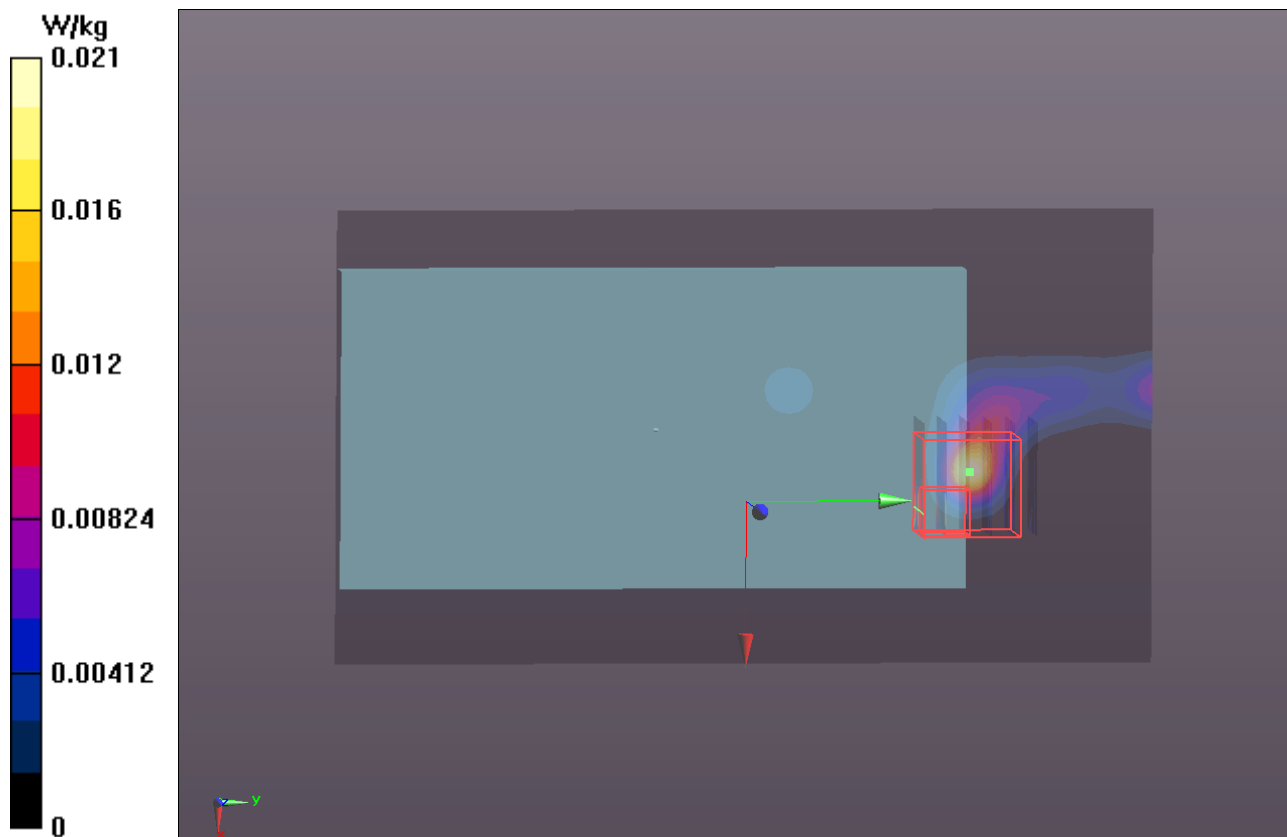

P19 802.11a_Front Face_1cm_Ch116

DUT: 130207C03

Communication System: WLAN_5G; Frequency: 5580 MHz; Duty Cycle: 1:1

Medium: B5G_0311 Medium parameters used: $f = 5580$ MHz; $\sigma = 5.94$ S/m; $\epsilon_r = 47.214$; $\rho = 1000$ kg/m³

Ambient Temperature : 21.2 °C ; Liquid Temperature : 20.2 °C

DASY5 Configuration:

- Probe: EX3DV4 - SN3590; ConvF(4.46, 4.46, 4.46); Calibrated: 2013/02/20;
- Sensor-Surface: 2mm (Mechanical Surface Detection)
- Electronics: DAE4 Sn679; Calibrated: 2013/01/16
- Phantom: ELI v4.0; Type: QDOVA001BA; Serial: TP:1043
- Measurement SW: DASY52, Version 52.8 (4); SEMCAD X Version 14.6.8 (7028)

Ch116/Area Scan (121x181x1): Interpolated grid: dx=1.000 mm, dy=1.000 mm

Maximum value of SAR (interpolated) = 0.0502 W/kg

Ch116/Zoom Scan (6x6x12)/Cube 0: Measurement grid: dx=5mm, dy=5mm, dz=2mm

Reference Value = 0 V/m; Power Drift = 0.02 dB

Peak SAR (extrapolated) = 0.00959 W/kg

SAR(1 g) = 0.000103 W/kg; SAR(10 g) = 1.31e-005 W/kg

Maximum value of SAR (measured) = 0.0103 W/kg

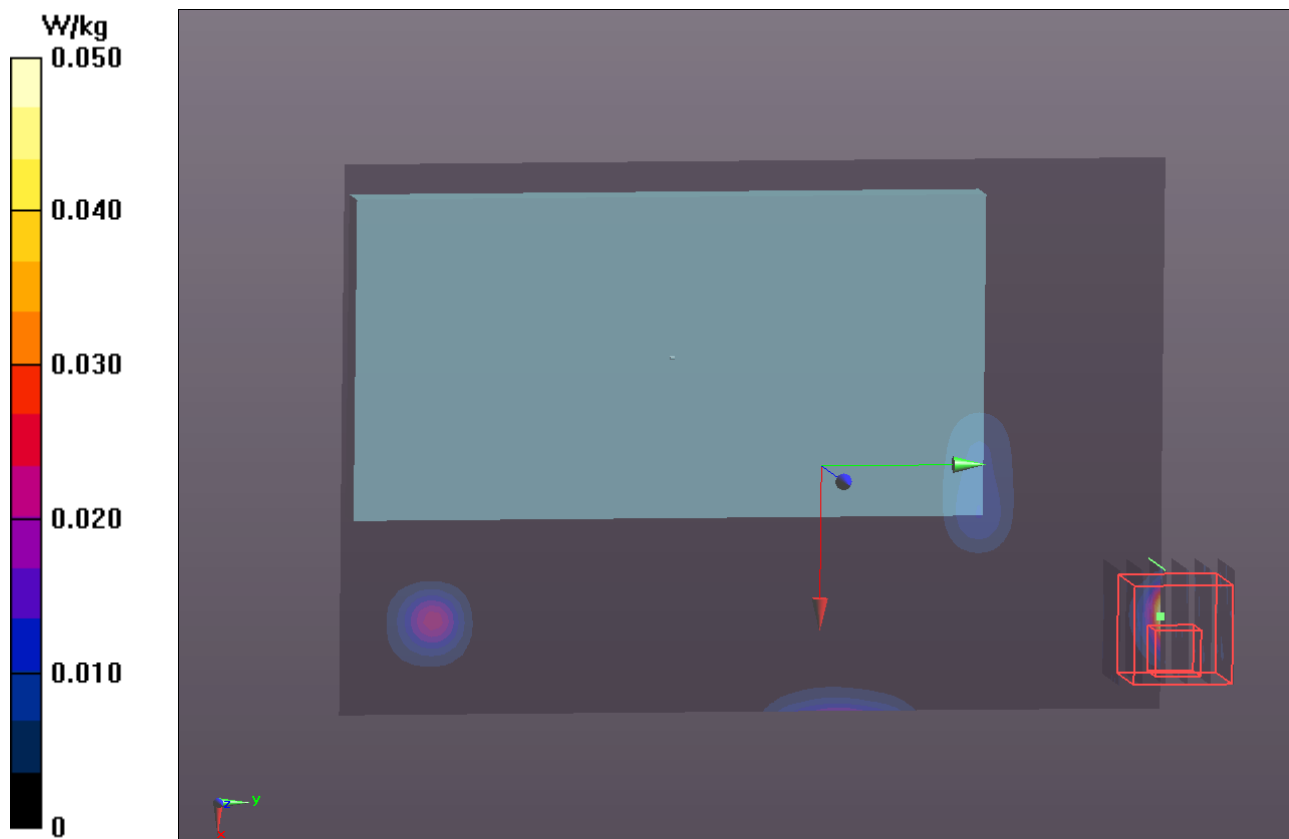

P20 WCDMA II_RMC12.2K_Bottom Side_1cm_Ch9400_ANT0

DUT: 130207C03

Communication System: WCDMA; Frequency: 1880 MHz; Duty Cycle: 1:1

Medium: B1900_0220 Medium parameters used: $f = 1880$ MHz; $\sigma = 1.526$ S/m; $\epsilon_r = 51.16$; $\rho = 1000$ kg/m³

Ambient Temperature : 21.3 °C ; Liquid Temperature : 20.2 °C

DASY5 Configuration:

- Probe: EX3DV4 - SN3864; ConvF(7.88, 7.88, 7.88); Calibrated: 2012/07/19;
- Sensor-Surface: 2mm (Mechanical Surface Detection)
- Electronics: DAE4 Sn1277; Calibrated: 2012/07/19
- Phantom: SAM with CRP v5.0 Front; Type: QD000P40CD; Serial: TP:1653
- Measurement SW: DASY52, Version 52.8 (4); SEMCAD X Version 14.6.8 (7028)

Ch9400/Area Scan (101x91x1): Interpolated grid: dx=0.400 mm, dy=1.500 mm

Maximum value of SAR (interpolated) = 0.525 W/kg

Ch9400/Zoom Scan (5x5x7)/Cube 0: Measurement grid: dx=8mm, dy=8mm, dz=5mm

Reference Value = 16.800 V/m; Power Drift = 0.13 dB

Peak SAR (extrapolated) = 0.703 W/kg

SAR(1 g) = 0.403 W/kg; SAR(10 g) = 0.211 W/kg

Maximum value of SAR (measured) = 0.562 W/kg

