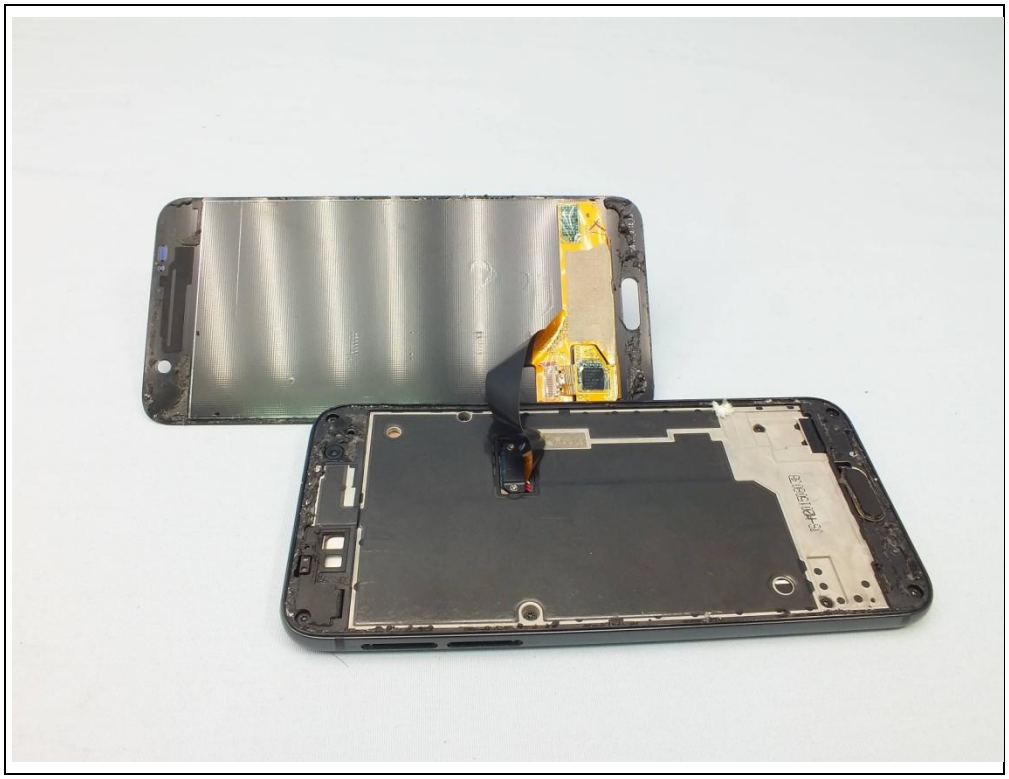

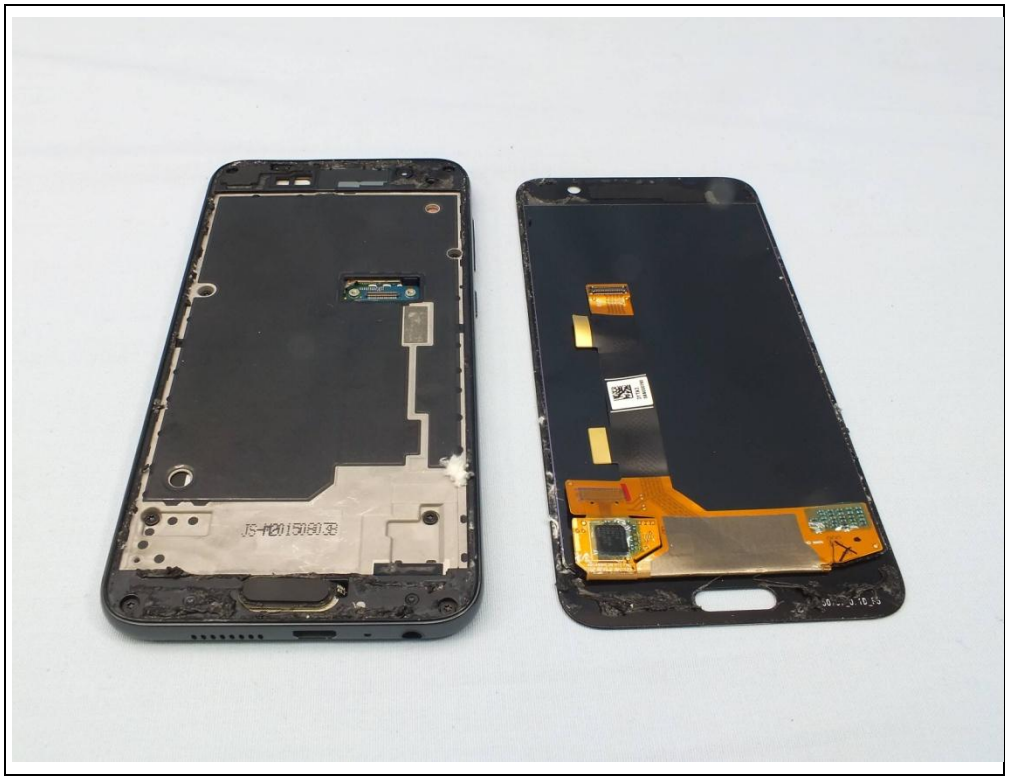

htc
Self Declaration - Conforming to IS 16046 : 2012, R-xxxxxxxx
Part no.: 35H00252-00M
Serial no.: 3Y8A157L400349

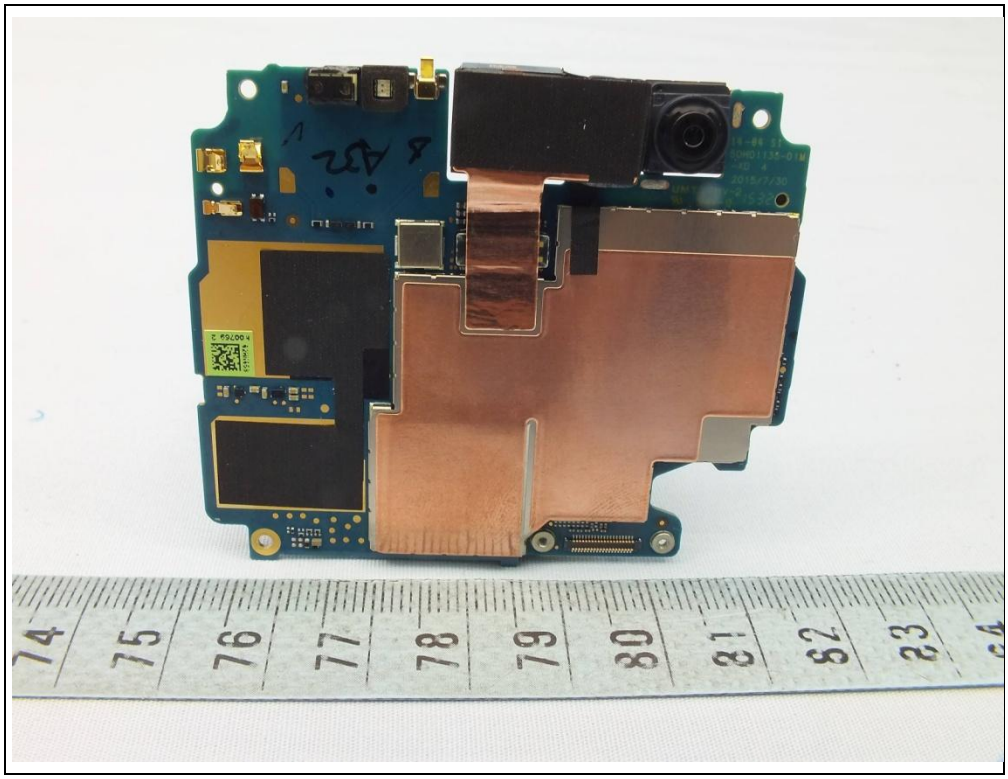

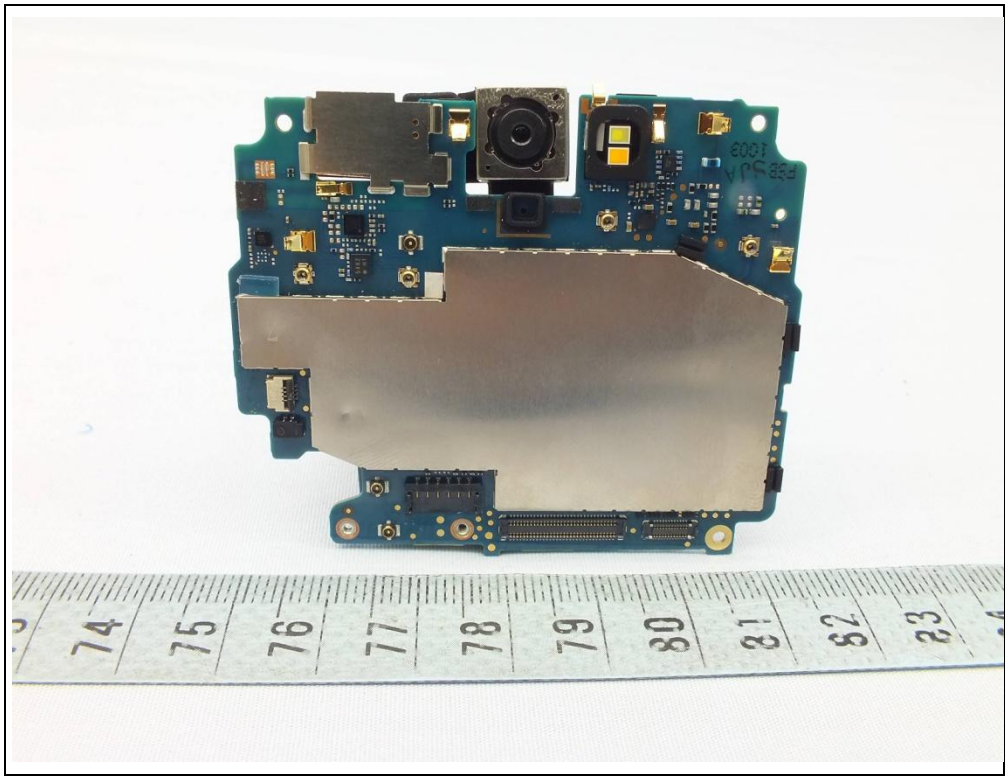

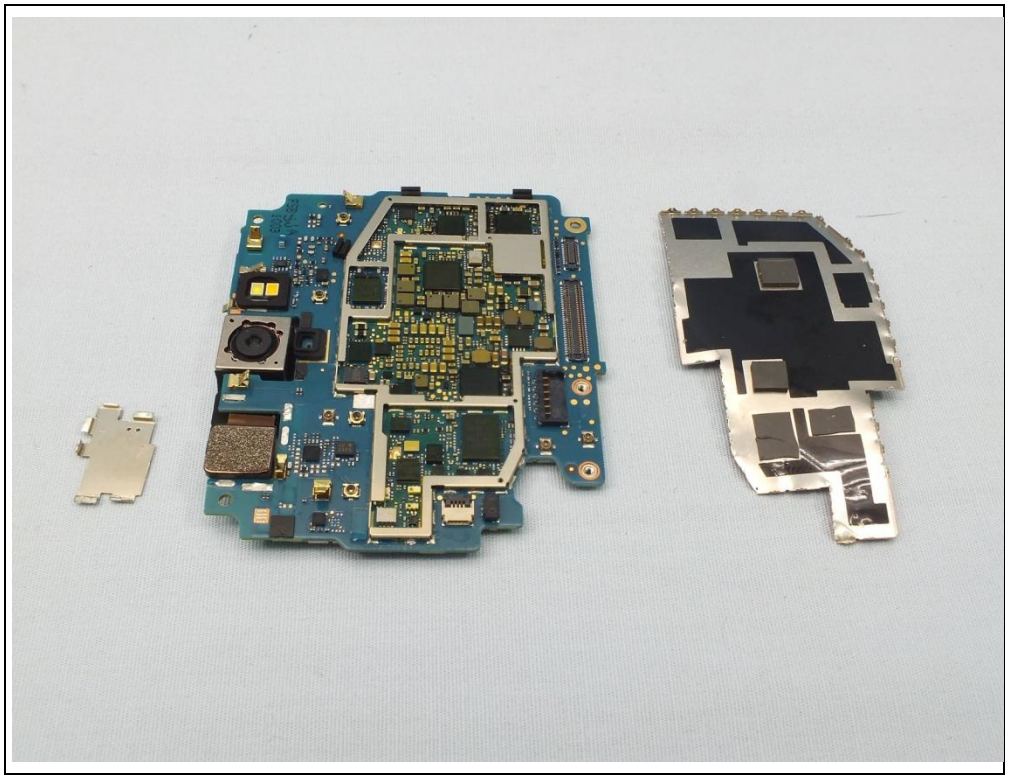

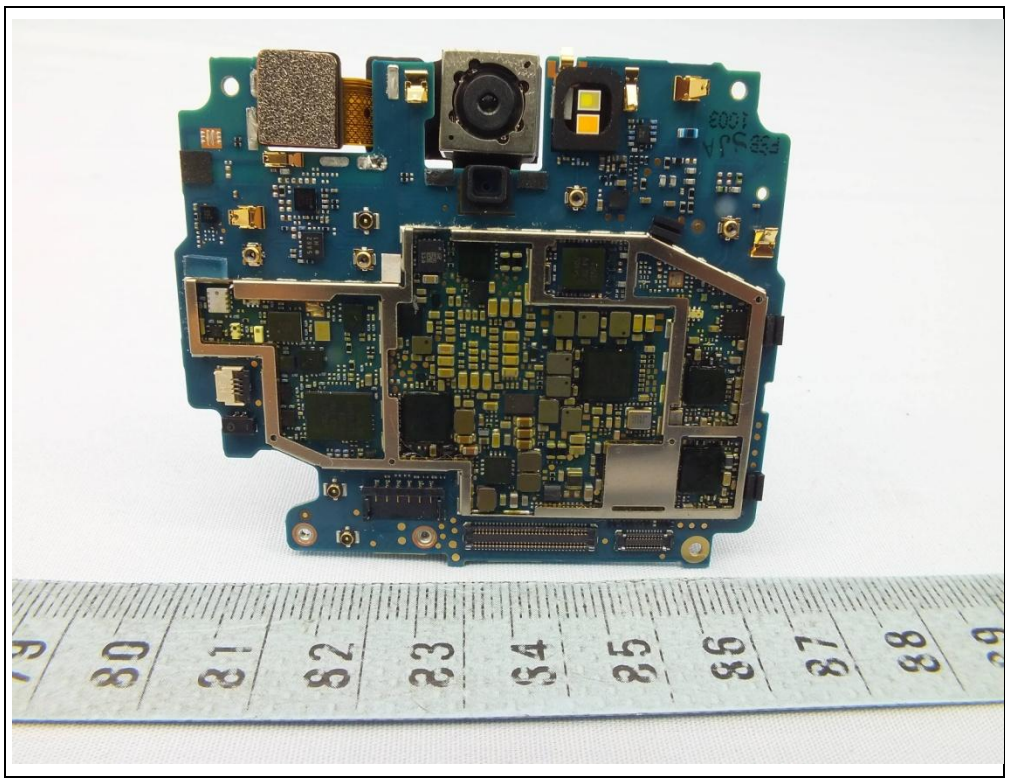

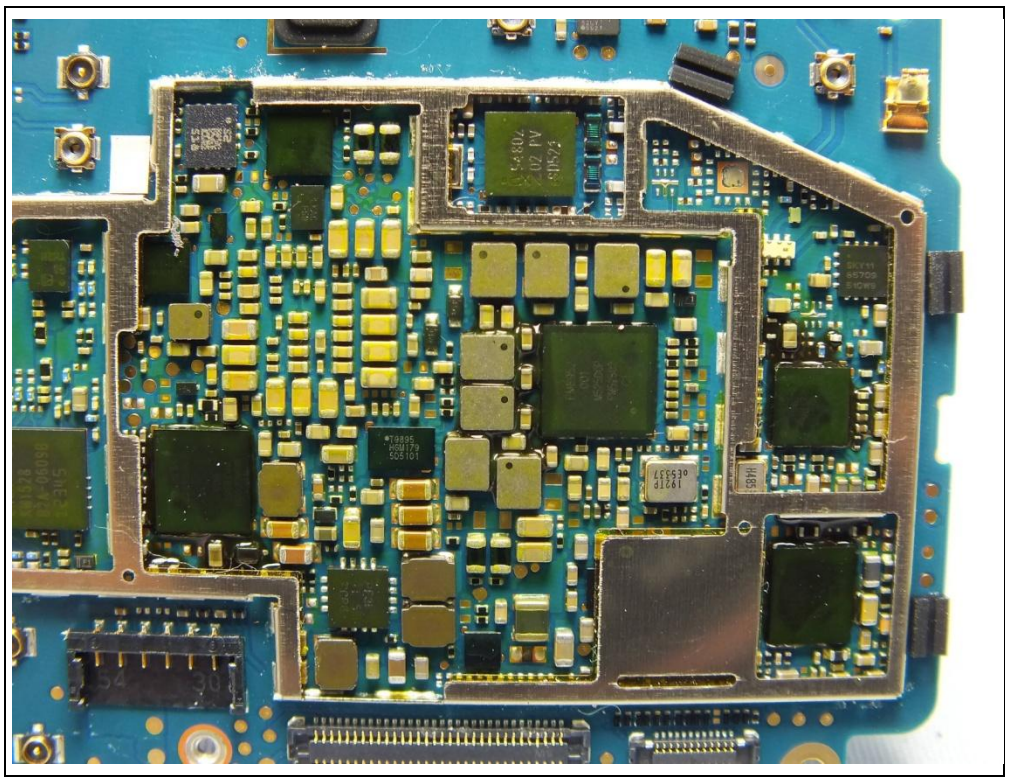

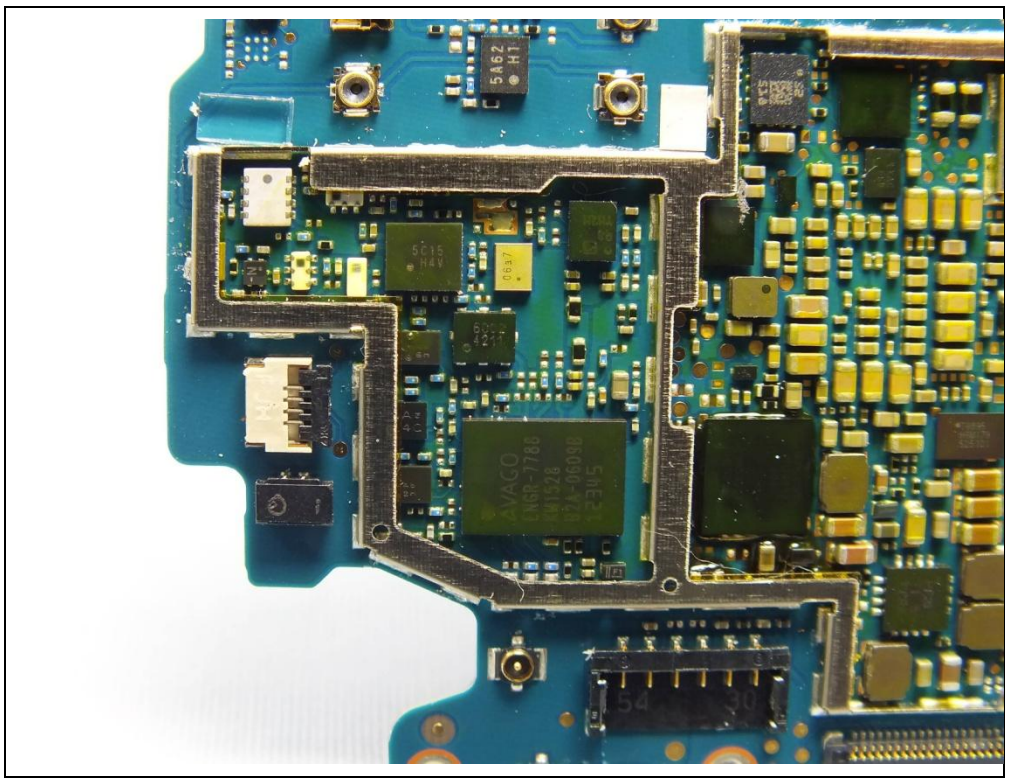

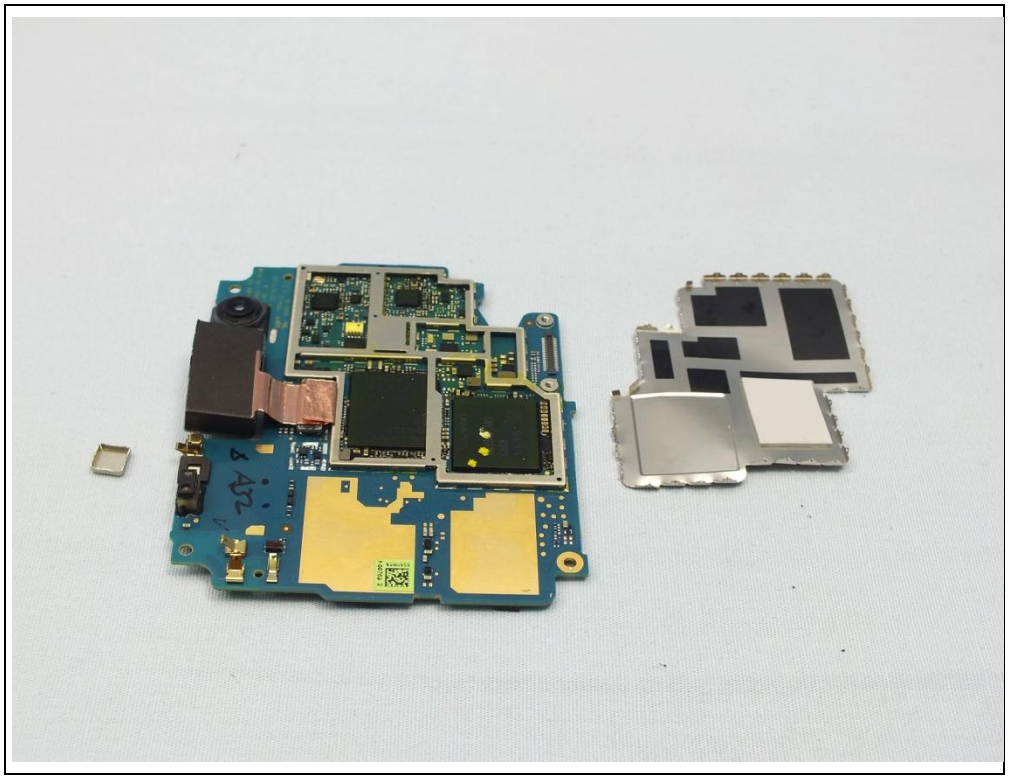

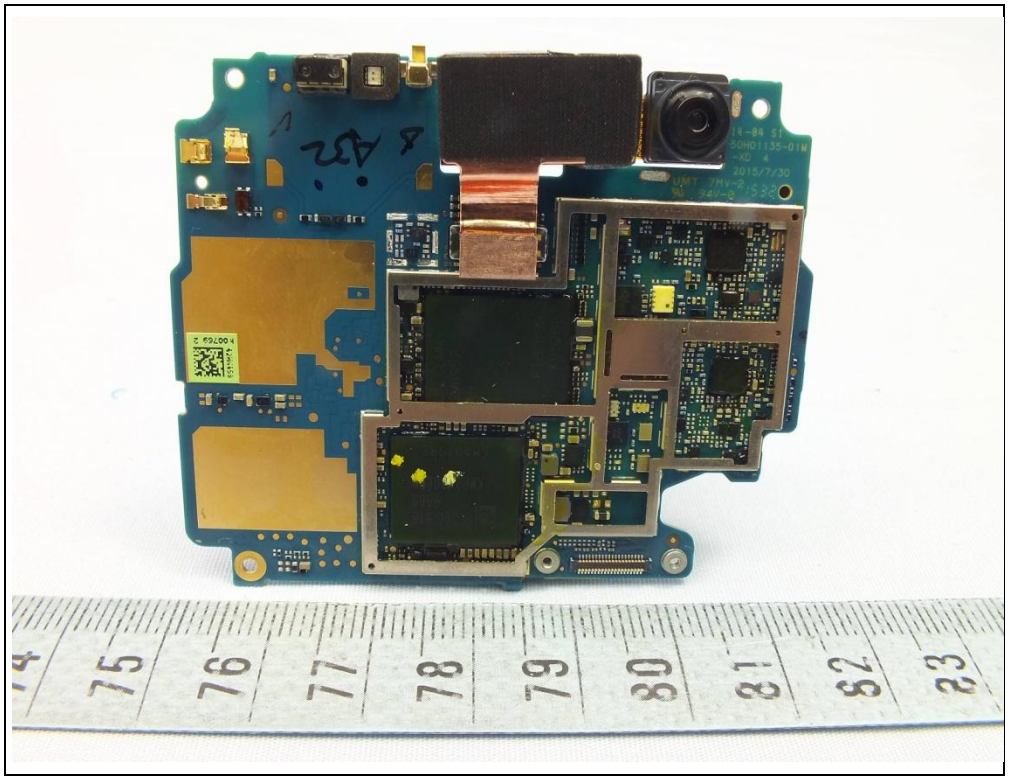

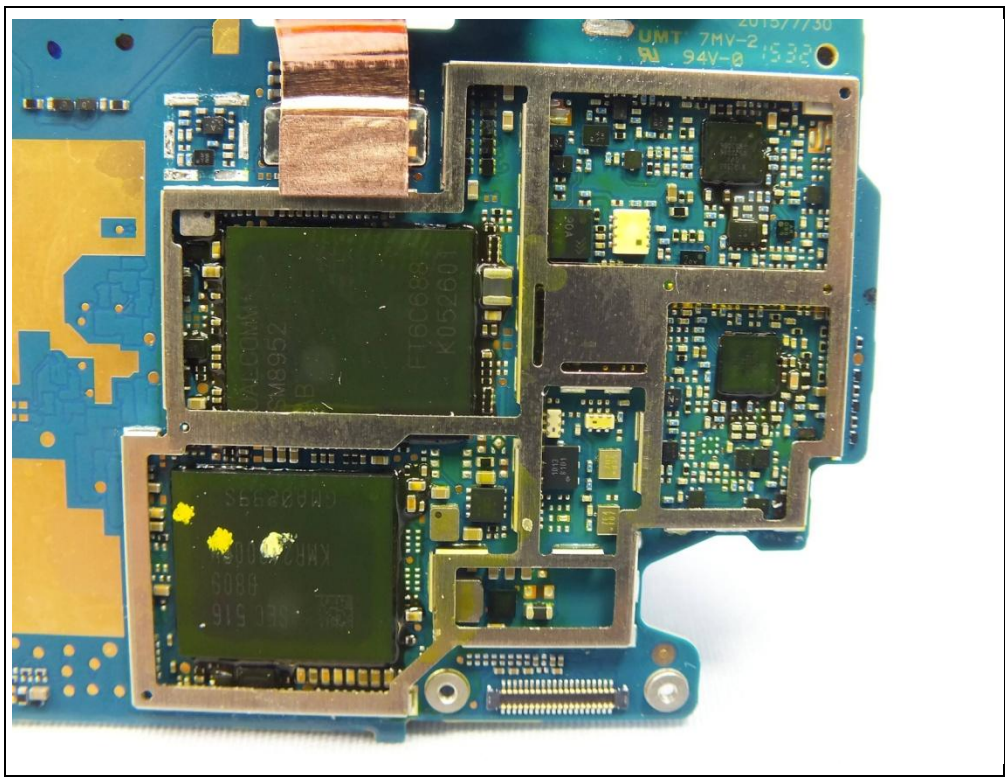

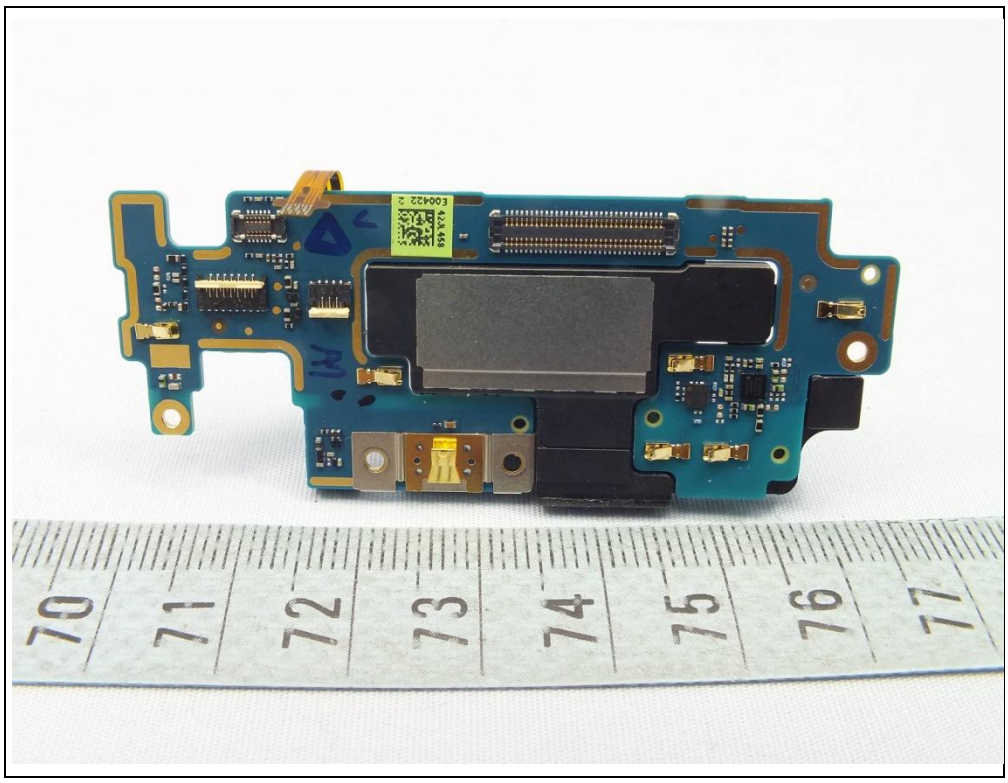
70
71
72
73
74
75
76
77

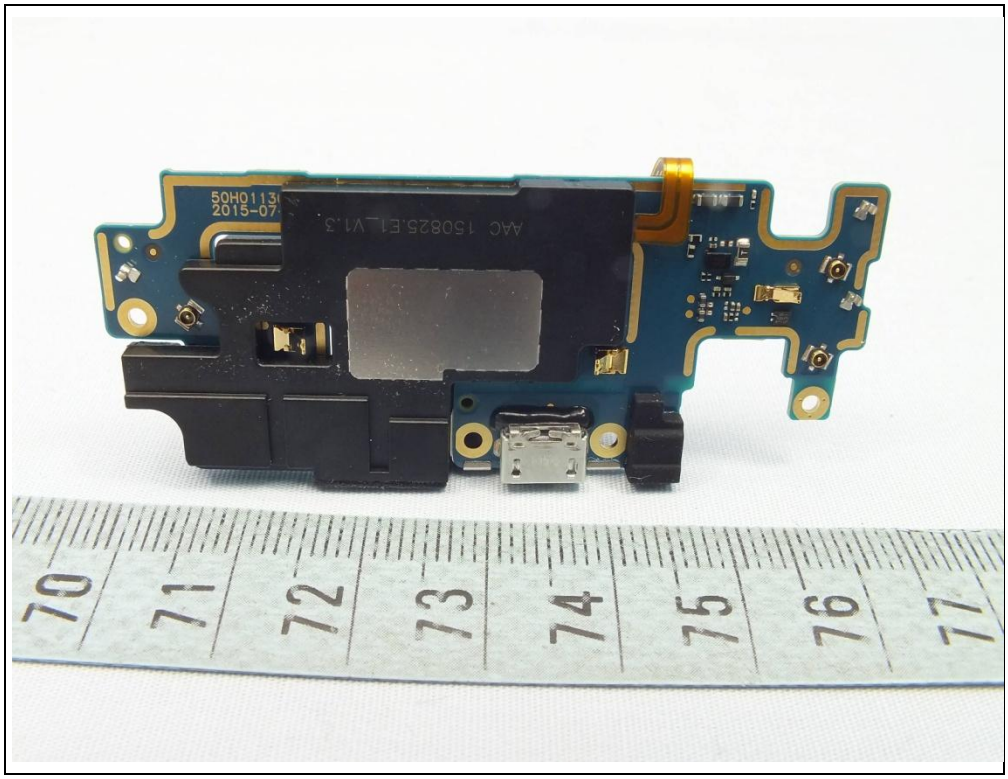
50H0113
2015-07
AAC 150825.E1_V1.3
70
71
72
73
74
75
76
77

71
72
73
74
75
76
77
78
79
80
81
82
83
84
85

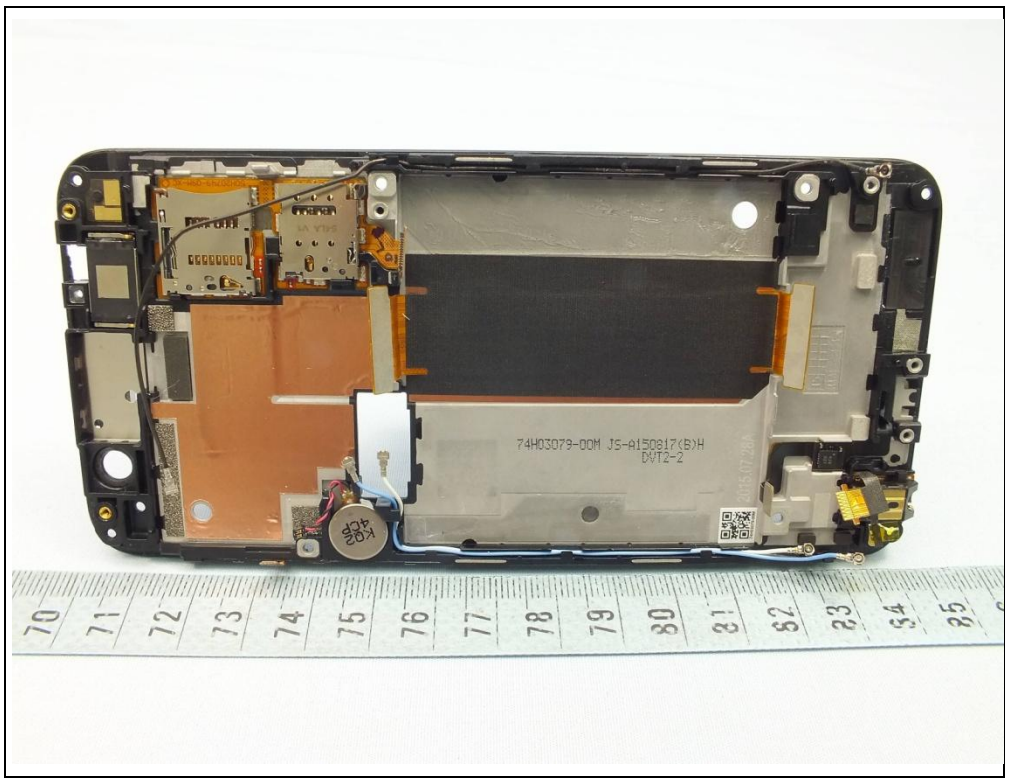
74H03079-00M JS-A150817(B)H
DVT2-2

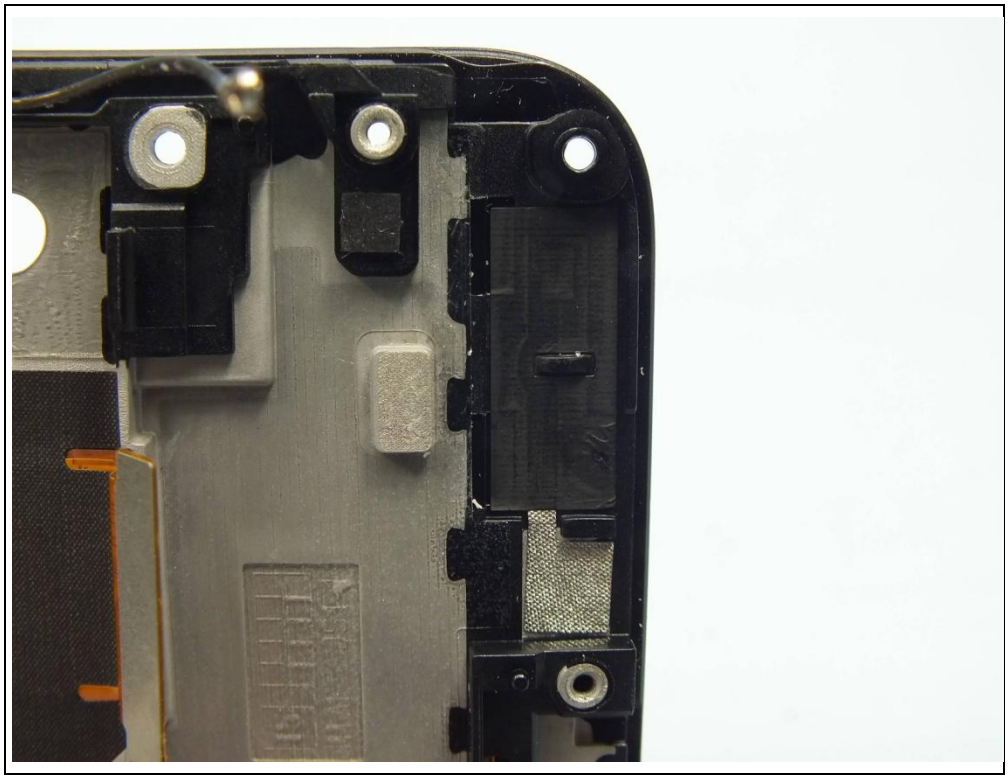

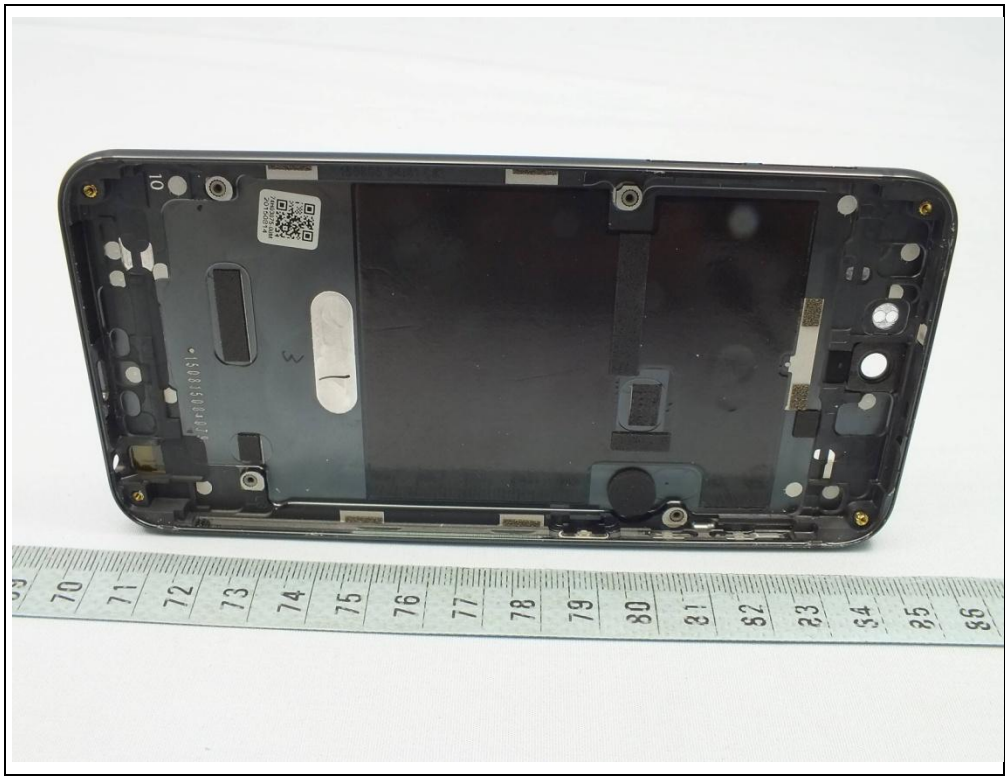

S/N:TY58RBE00943
2PQ9120_FCC
EMC Regression
W/O:P223672
MODEL:80H01936-00
IMEI:352637070051142
S/N:HT593BE00250
P/N:99HAHF000-00
C150915-004-001-001

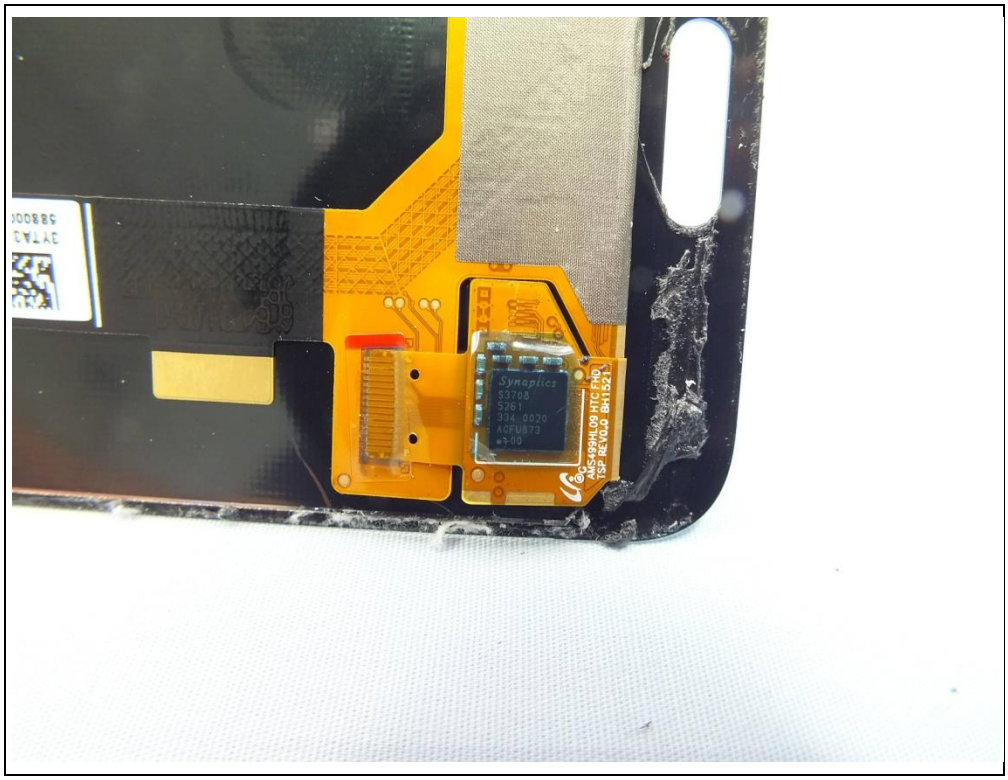
Synaptics
S3708
S261
334 0020
AGFU873
TSP REV0.A
BH1021

Self Declaration - Conforming to IS 16046 : 2012, R-xxxxxxxx
hTC

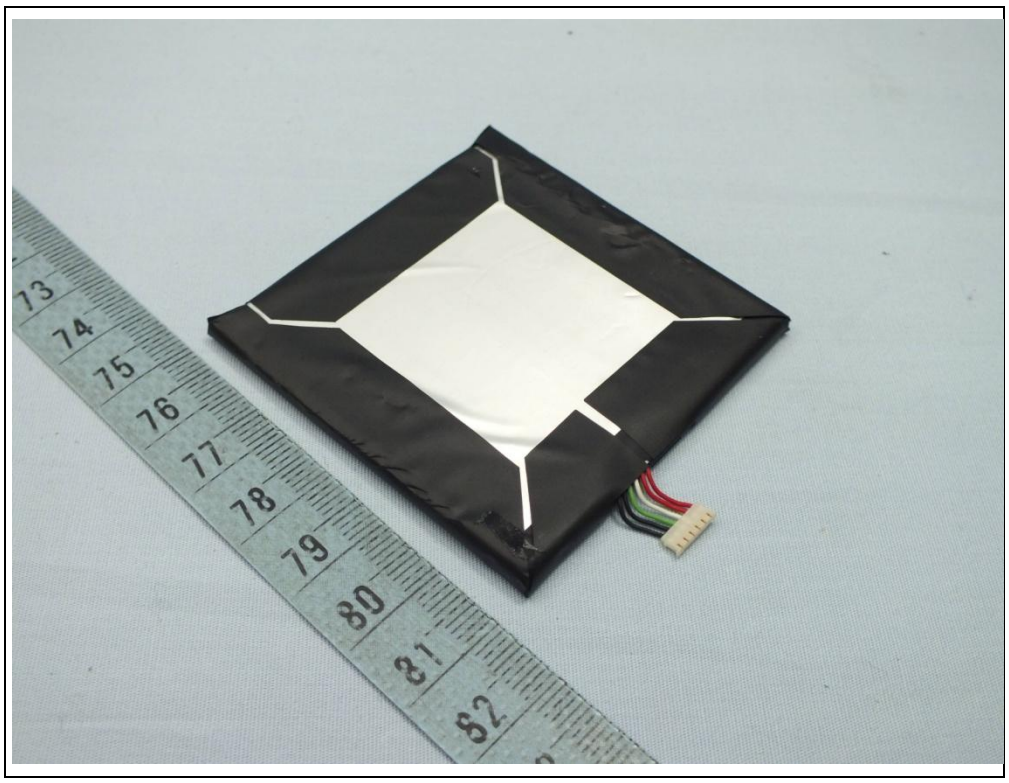

Li-ion
R32418
廢電池請回收
RECYCLE
RBRC
Li-ion
1.800.822.8837
US & Canada Only
WARNING: Read safety guide before using the battery. Recycle or dispose of properly.
Rechargeable Li-ion Polymer Battery Made in China Сделано в КНР
注意!使用電池前請閱讀安全與法規注意手冊。請遵照當地的規定處理廢舊電池或諮詢當地
經銷商有關電池回收事宜。 可充式鋰離子電池組 中國製
注意!使用电池前请阅读安全与法规注意手册。请遵照当地的规定处理废旧电池或咨询当地
经销商有关电池回收事宜。 可充式锂离子电池组 中国制
Rating (標稱電壓/額定容量,标称电压/额定容量): 3.85VDC ⎓ 2150mAh
Model (型號/型号): B2PQ9100 1ICP4/61/59 8.27Wh
执行标准：GB 31241-2014 充电限制电压：4.4VDC
新能源科技有限公司 宏达通讯有限公司监制
htc
Self Declaration - Conforming to IS 16046 : 2012, R-xxxxxxxx
生產日期/生产日期: 2015/07/20
Part no.: 35H00252- 00M
Serial no.: 3Y8A157L400349