EUT Internal photographs

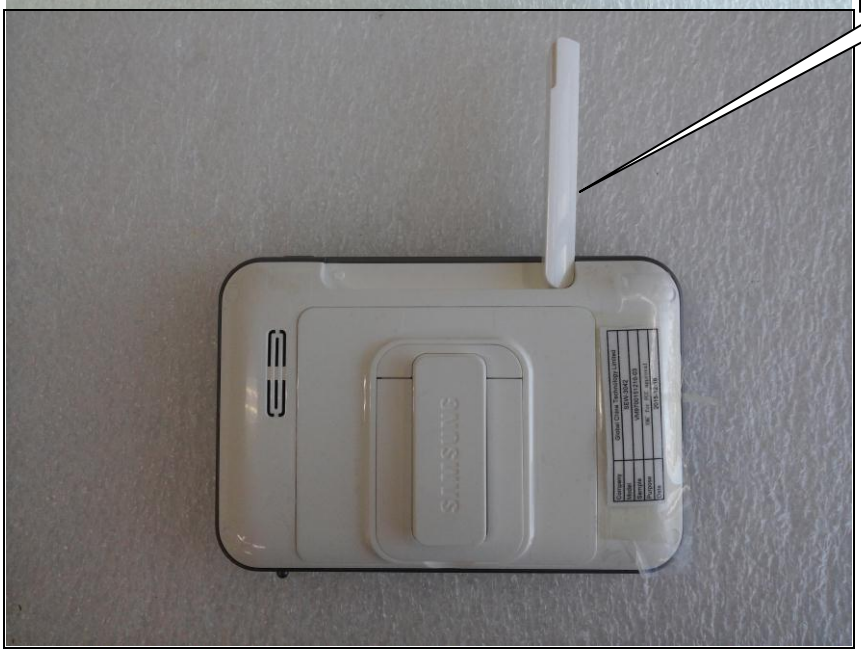

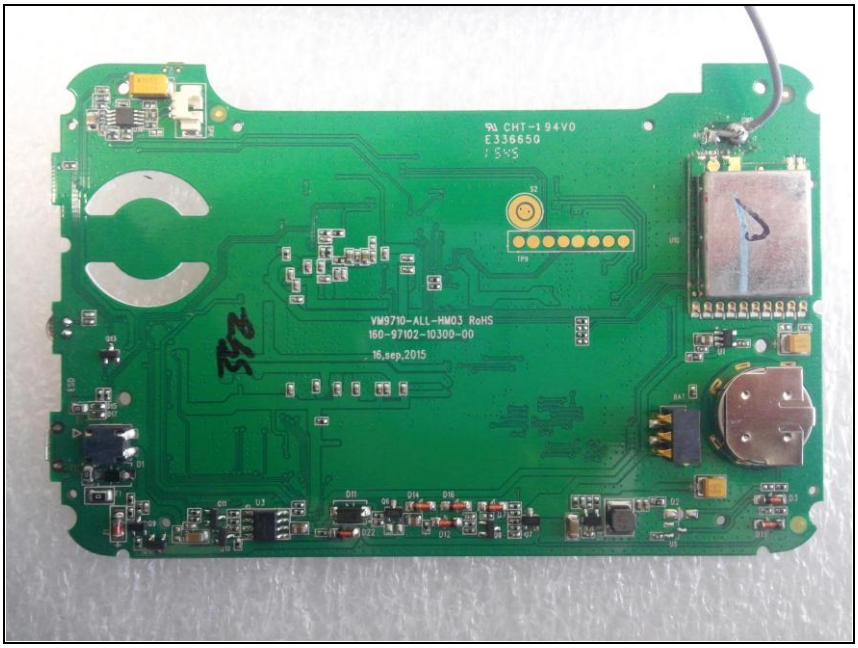
CHT-194V0
E336650
VM9710-ALL-HM03 RoHS
160-97102-10300-00
16.sep.2015

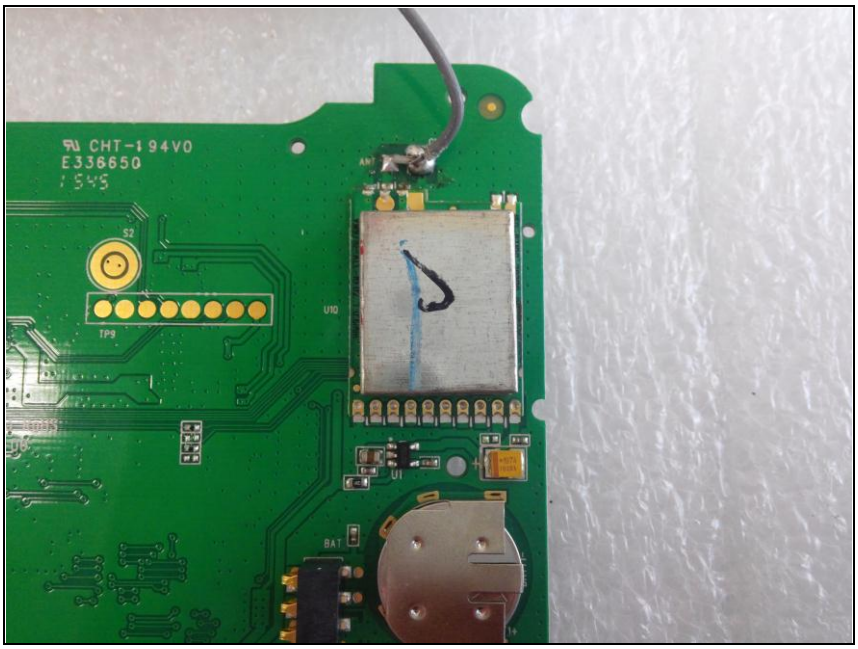
CHT-194V0
E336650
S2
TP9
U10
U1
BAT

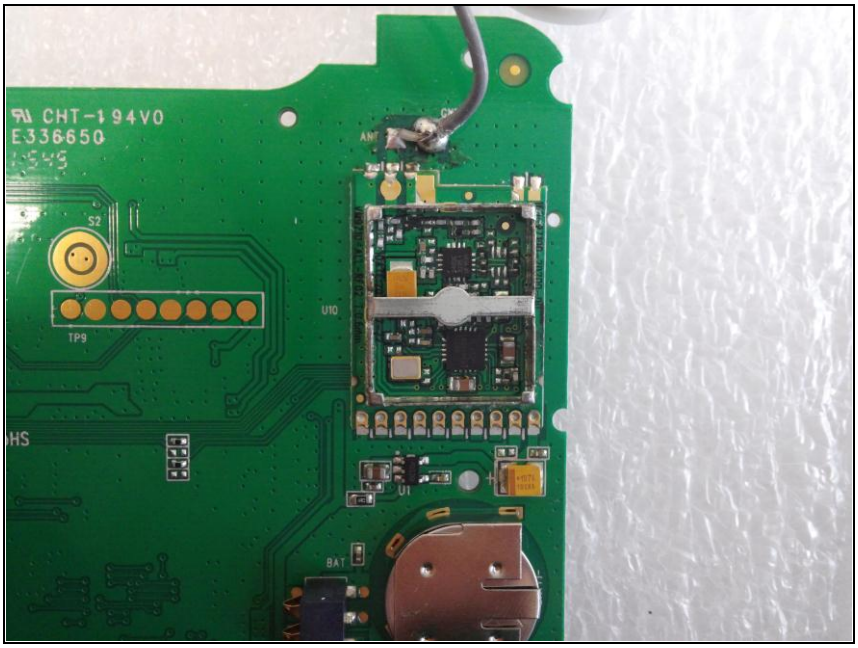
CHT-194V0
E336650
S2
TP9
U10
U1
BAT

LI-ION POLYMER BATTERY
Rechargeable Battery
BATTERY PACK
Model:455271PHV
Voltage:3.8V
Capacity:2500mAh/9.5Wh
Charge Limited Voltage:4.35V
1ICP5/52/71
Producer :GREAT POWER BATTERY
(ZHUHAI) CO.,LTD.
Production Date:20151102
THIS SIDE UP

WARNING:
DO NOT BURN OR PUNCTURE
BATTERIES
DO NOT MIX WITH DIFFERENT
BATTERY TYPES
DO NOT EXPOSE THE BATTERY
TO HEAT OR FIRE
DO NOT SHORT-CIRCUIT THE
BATTERY TERMINALS
DO NOT DISASSEMBLE ALTER OR
SOLDER THE BATTERY
EXPOSE BATTERY TO OPEN
FLAMES COULD CAUSE EXPLOSION
MADE IN CHINA
THIS SIDE DOWN