

| | | | |
|----------------|----------------------------|------------------|------------|
| Model No | Verizon Router | Site | CB4-H |
| Test Voltage | AC 120V/60Hz | Test Date | 2020/11/17 |
| Test Mode | Mode 1: Transmit CDD Mode | Engineer | Elwin Lin |
| Polarity | Horizontal | Temperature (°C) | 21.0 |
| Test Condition | 802.11a,Ch149,5.745G,BW20M | Humidity (%RH) | 58.0 |

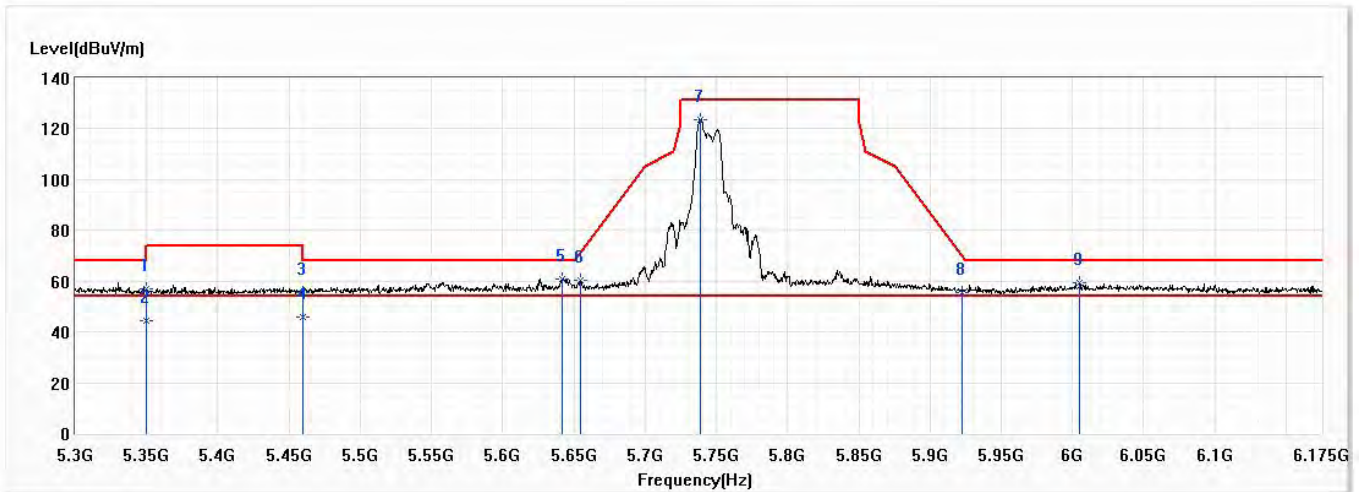

| No | Frequency (MHz) | Emission Level (dBuV/m) | Limit (dBuV/m) | Margin (dB) | Reading Level (dBuV) | Correct Factor (dB) | Detector Type |
|-----|-----------------|-------------------------|----------------|-------------|----------------------|---------------------|---------------|
| 1 | 5350.000 | 56.86 | 74.00 | -17.14 | 34.16 | 22.70 | PK |
| 2 | 5350.000 | 44.38 | 54.00 | -9.62 | 21.68 | 22.70 | AV |
| 3 | 5460.000 | 55.39 | 74.00 | -18.61 | 32.58 | 22.81 | PK |
| 4 | 5460.000 | 45.69 | 54.00 | -8.31 | 22.88 | 22.81 | AV |
| * 5 | 5642.125 | 60.79 | 68.20 | -7.41 | 37.38 | 23.41 | PK |
| 6 | 5654.375 | 60.15 | 71.45 | -11.30 | 36.68 | 23.47 | PK |
| 7 | 5738.813 | 123.55 | 131.20 | -7.65 | 99.76 | 23.79 | PK |
| 8 | 5922.563 | 55.39 | 70.00 | -14.61 | 31.03 | 24.36 | PK |
| 9 | 6005.250 | 59.25 | 68.20 | -8.95 | 34.63 | 24.62 | PK |

Note:

1. All reading above 1GHz is performed with peak and/or average measurements as necessary.
2. Emission Level = Reading Level + Correct Factor.
3. The average measurement was not performed when the peak measured data under the limit of average detection. If the readings given are average, peak measurement should also be supplied.
4. The fundamental for reference only, it's not restricted by unwanted emission limit.

| | | | |
|----------------|----------------------------|------------------|------------|
| Model No | Verizon Router | Site | CB4-H |
| Test Voltage | AC 120V/60Hz | Test Date | 2020/11/17 |
| Test Mode | Mode 1: Transmit CDD Mode | Engineer | Elwin Lin |
| Polarity | Vertical | Temperature (°C) | 21.0 |
| Test Condition | 802.11a,Ch149,5.745G,BW20M | Humidity (%RH) | 58.0 |

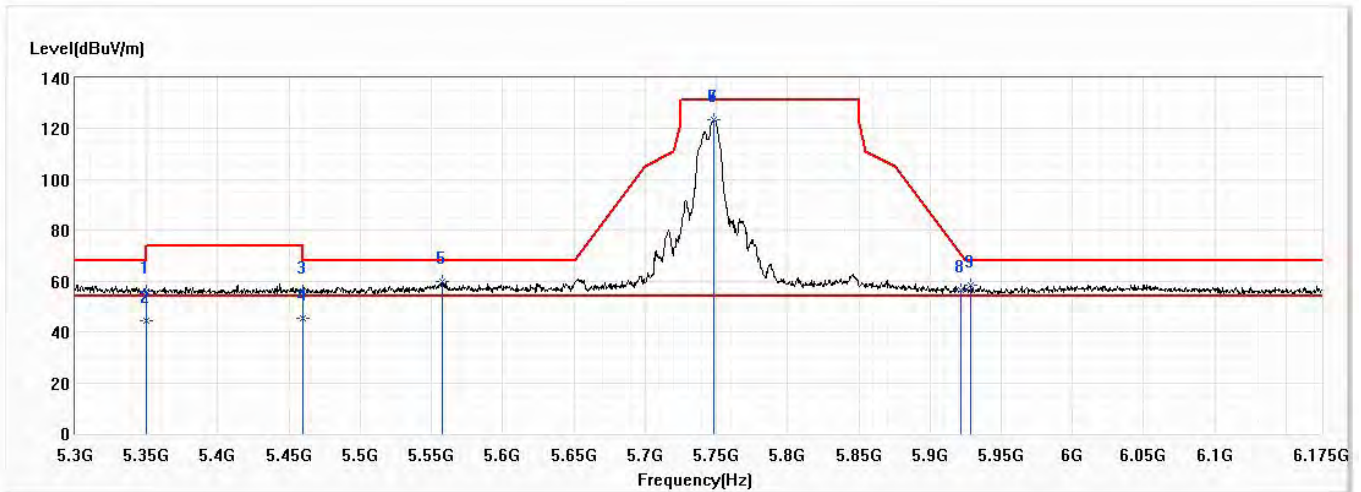

| No | Frequency (MHz) | Emission Level (dBuV/m) | Limit (dBuV/m) | Margin (dB) | Reading Level (dBuV) | Correct Factor (dB) | Detector Type |
|-----|-----------------|-------------------------|----------------|-------------|----------------------|---------------------|---------------|
| 1 | 5350.000 | 56.14 | 74.00 | -17.86 | 33.44 | 22.70 | PK |
| 2 | 5350.000 | 44.49 | 54.00 | -9.51 | 21.79 | 22.70 | AV |
| 3 | 5460.000 | 55.89 | 74.00 | -18.11 | 33.08 | 22.81 | PK |
| 4 | 5460.000 | 45.61 | 54.00 | -8.39 | 22.80 | 22.81 | AV |
| 5 | 5557.688 | 59.95 | 68.20 | -8.25 | 36.87 | 23.08 | PK |
| * 6 | 5747.990 | 123.50 | 131.20 | -7.70 | 99.66 | 23.84 | PK |
| 7 | 5748.000 | 123.50 | 131.20 | -7.70 | 99.66 | 23.84 | PK |
| 8 | 5921.688 | 56.68 | 70.64 | -13.96 | 32.32 | 24.36 | PK |
| 9 | 5928.688 | 58.34 | 68.20 | -9.86 | 33.96 | 24.38 | PK |

Note:

1. All reading above 1GHz is performed with peak and/or average measurements as necessary.
2. Emission Level = Reading Level + Correct Factor.
3. The average measurement was not performed when the peak measured data under the limit of average detection. If the readings given are average, peak measurement should also be supplied.
4. The fundamental for reference only, it's not restricted by unwanted emission limit.

| | | | |
|----------------|----------------------------|------------------|------------|
| Model No | Verizon Router | Site | CB4-H |
| Test Voltage | AC 120V/60Hz | Test Date | 2020/11/17 |
| Test Mode | Mode 1: Transmit CDD Mode | Engineer | Elwin Lin |
| Polarity | Horizontal | Temperature (°C) | 21.0 |
| Test Condition | 802.11a,Ch157,5.785G,BW20M | Humidity (%RH) | 58.0 |

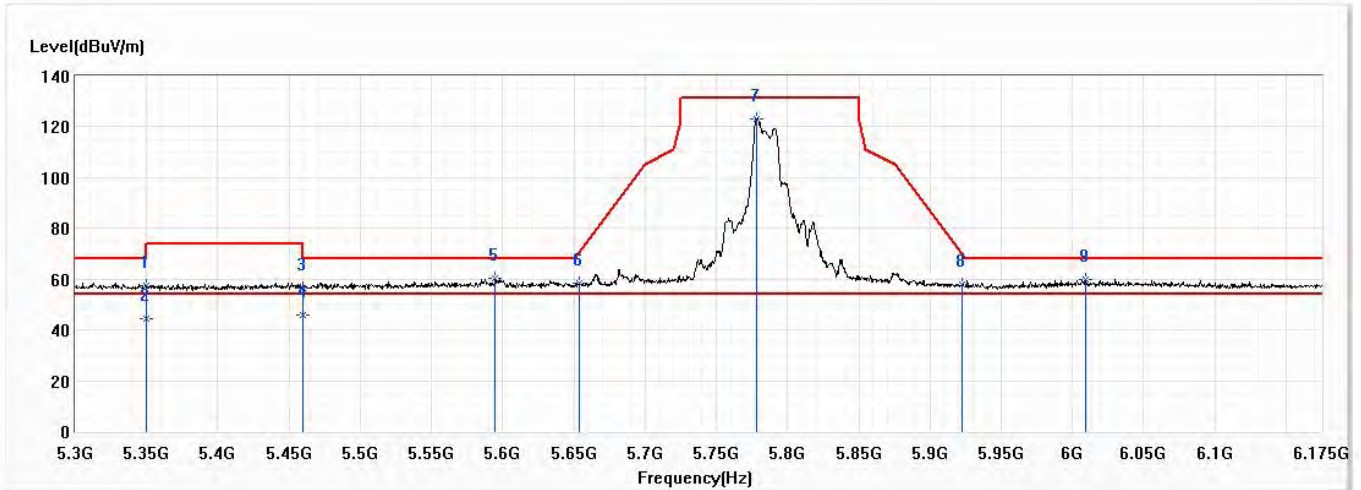

| No | Frequency (MHz) | Emission Level (dBuV/m) | Limit (dBuV/m) | Margin (dB) | Reading Level (dBuV) | Correct Factor (dB) | Detector Type |
|-----|-----------------|-------------------------|----------------|-------------|----------------------|---------------------|---------------|
| 1 | 5350.000 | 57.25 | 74.00 | -16.75 | 34.55 | 22.70 | PK |
| 2 | 5350.000 | 44.30 | 54.00 | -9.70 | 21.60 | 22.70 | AV |
| 3 | 5460.000 | 56.49 | 74.00 | -17.51 | 33.68 | 22.81 | PK |
| 4 | 5460.000 | 45.68 | 54.00 | -8.32 | 22.87 | 22.81 | AV |
| * 5 | 5594.875 | 60.26 | 68.20 | -7.94 | 37.04 | 23.22 | PK |
| 6 | 5653.500 | 58.57 | 70.80 | -12.23 | 35.12 | 23.45 | PK |
| 7 | 5778.625 | 123.04 | 131.20 | -8.16 | 99.11 | 23.93 | PK |
| 8 | 5922.125 | 58.10 | 70.32 | -12.22 | 33.74 | 24.36 | PK |
| 9 | 6009.188 | 60.07 | 68.20 | -8.13 | 35.44 | 24.63 | PK |

Note:

1. All reading above 1GHz is performed with peak and/or average measurements as necessary.
2. Emission Level = Reading Level + Correct Factor.
3. The average measurement was not performed when the peak measured data under the limit of average detection. If the readings given are average, peak measurement should also be supplied.
4. The fundamental for reference only, it's not restricted by unwanted emission limit.

| | | | |
|----------------|----------------------------|------------------|------------|
| Model No | Verizon Router | Site | CB4-H |
| Test Voltage | AC 120V/60Hz | Test Date | 2020/11/17 |
| Test Mode | Mode 1: Transmit CDD Mode | Engineer | Elwin Lin |
| Polarity | Vertical | Temperature (°C) | 21.0 |
| Test Condition | 802.11a,Ch157,5.785G,BW20M | Humidity (%RH) | 58.0 |

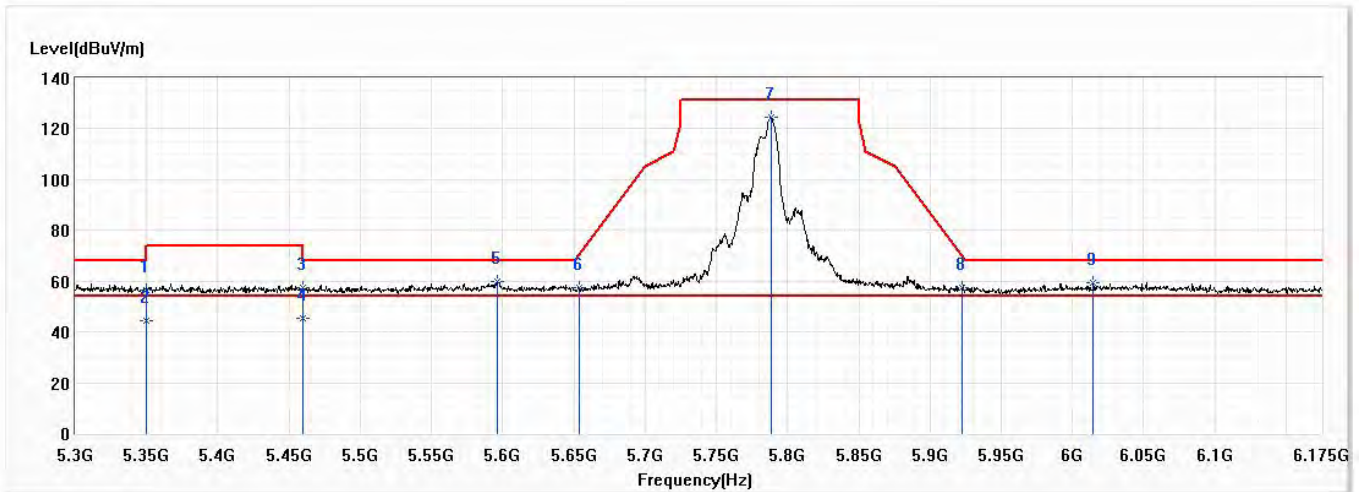

| No | Frequency (MHz) | Emission Level (dBuV/m) | Limit (dBuV/m) | Margin (dB) | Reading Level (dBuV) | Correct Factor (dB) | Detector Type |
|-----|-----------------|-------------------------|----------------|-------------|----------------------|---------------------|---------------|
| 1 | 5350.000 | 56.26 | 74.00 | -17.74 | 33.56 | 22.70 | PK |
| 2 | 5350.000 | 44.39 | 54.00 | -9.61 | 21.69 | 22.70 | AV |
| 3 | 5460.000 | 57.32 | 74.00 | -16.68 | 34.51 | 22.81 | PK |
| 4 | 5460.000 | 45.58 | 54.00 | -8.42 | 22.77 | 22.81 | AV |
| 5 | 5596.188 | 59.65 | 68.20 | -8.55 | 36.43 | 23.22 | PK |
| 6 | 5653.500 | 57.63 | 70.80 | -13.18 | 34.18 | 23.45 | PK |
| * 7 | 5788.688 | 124.74 | 131.20 | -6.46 | 100.79 | 23.95 | PK |
| 8 | 5922.125 | 57.41 | 70.32 | -12.91 | 33.05 | 24.36 | PK |
| 9 | 6014.438 | 59.34 | 68.20 | -8.86 | 34.68 | 24.66 | PK |

Note:

1. All reading above 1GHz is performed with peak and/or average measurements as necessary.
2. Emission Level = Reading Level + Correct Factor.
3. The average measurement was not performed when the peak measured data under the limit of average detection. If the readings given are average, peak measurement should also be supplied.
4. The fundamental for reference only, it's not restricted by unwanted emission limit.

| | | | |
|----------------|----------------------------|------------------|------------|
| Model No | Verizon Router | Site | CB4-H |
| Test Voltage | AC 120V/60Hz | Test Date | 2020/11/17 |
| Test Mode | Mode 1: Transmit CDD Mode | Engineer | Elwin Lin |
| Polarity | Horizontal | Temperature (°C) | 21.0 |
| Test Condition | 802.11a,Ch165,5.825G,BW20M | Humidity (%RH) | 58.0 |

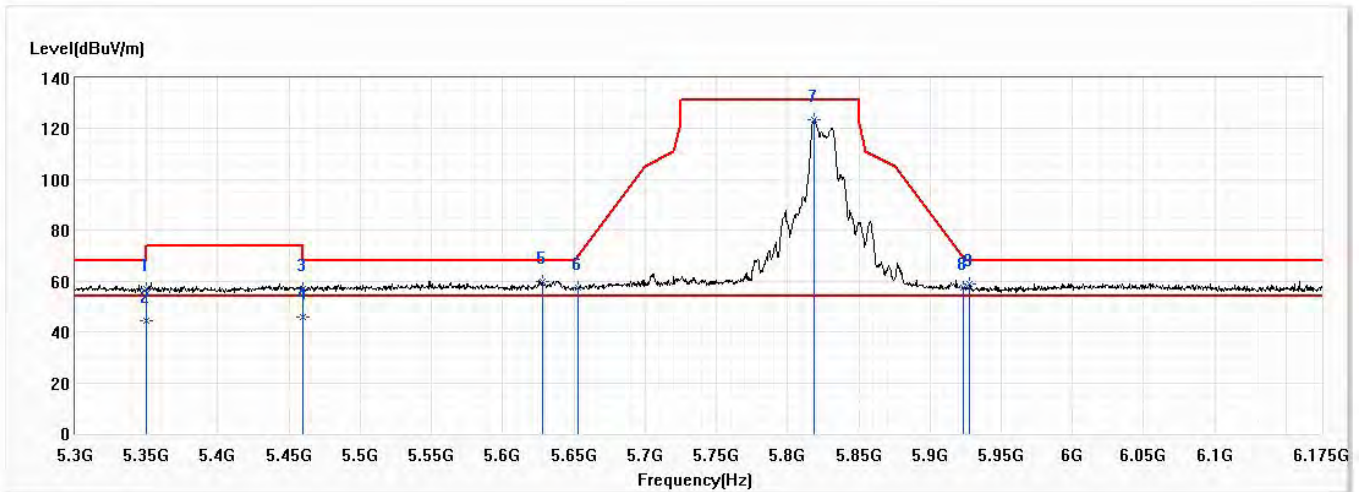

| No | Frequency (MHz) | Emission Level (dBuV/m) | Limit (dBuV/m) | Margin (dB) | Reading Level (dBuV) | Correct Factor (dB) | Detector Type |
|-----|-----------------|-------------------------|----------------|-------------|----------------------|---------------------|---------------|
| 1 | 5350.000 | 56.73 | 74.00 | -17.27 | 34.03 | 22.70 | PK |
| 2 | 5350.000 | 44.37 | 54.00 | -9.63 | 21.67 | 22.70 | AV |
| 3 | 5460.000 | 57.04 | 74.00 | -16.96 | 34.23 | 22.81 | PK |
| 4 | 5460.000 | 45.78 | 54.00 | -8.22 | 22.97 | 22.81 | AV |
| 5 | 5627.688 | 60.09 | 68.20 | -8.11 | 36.73 | 23.36 | PK |
| 6 | 5653.063 | 57.55 | 70.48 | -12.93 | 34.10 | 23.45 | PK |
| * 7 | 5818.875 | 123.48 | 131.20 | -7.72 | 99.42 | 24.06 | PK |
| 8 | 5923.000 | 57.57 | 69.67 | -12.10 | 33.21 | 24.36 | PK |
| 9 | 5927.813 | 59.06 | 68.20 | -9.14 | 34.68 | 24.38 | PK |

Note:

1. All reading above 1GHz is performed with peak and/or average measurements as necessary.
2. Emission Level = Reading Level + Correct Factor.
3. The average measurement was not performed when the peak measured data under the limit of average detection. If the readings given are average, peak measurement should also be supplied.
4. The fundamental for reference only, it's not restricted by unwanted emission limit.

| | | | |
|----------------|----------------------------|------------------|------------|
| Model No | Verizon Router | Site | CB4-H |
| Test Voltage | AC 120V/60Hz | Test Date | 2020/11/17 |
| Test Mode | Mode 1: Transmit CDD Mode | Engineer | Elwin Lin |
| Polarity | Vertical | Temperature (°C) | 21.0 |
| Test Condition | 802.11a,Ch165,5.825G,BW20M | Humidity (%RH) | 58.0 |

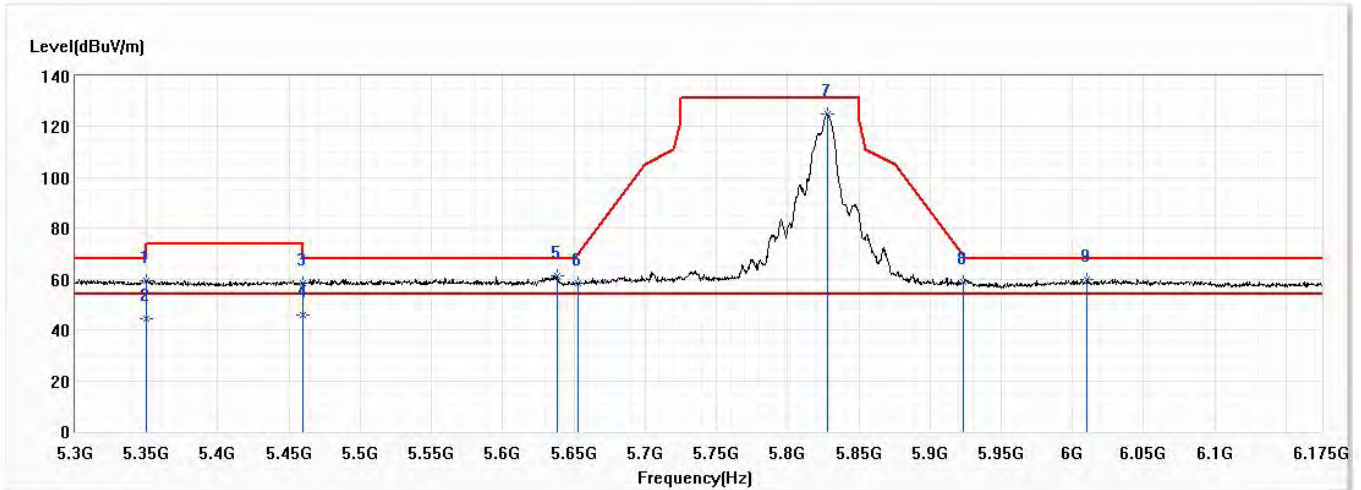

| No | Frequency (MHz) | Emission Level (dBuV/m) | Limit (dBuV/m) | Margin (dB) | Reading Level (dBuV) | Correct Factor (dB) | Detector Type |
|-----|-----------------|-------------------------|----------------|-------------|----------------------|---------------------|---------------|
| 1 | 5350.000 | 59.22 | 74.00 | -14.78 | 36.52 | 22.70 | PK |
| 2 | 5350.000 | 44.52 | 54.00 | -9.48 | 21.82 | 22.70 | AV |
| 3 | 5460.000 | 58.21 | 74.00 | -15.79 | 35.40 | 22.81 | PK |
| 4 | 5460.000 | 45.74 | 54.00 | -8.26 | 22.93 | 22.81 | AV |
| 5 | 5638.188 | 61.13 | 68.20 | -7.07 | 37.74 | 23.39 | PK |
| 6 | 5653.063 | 58.51 | 70.48 | -11.96 | 35.06 | 23.45 | PK |
| * 7 | 5828.063 | 125.09 | 131.20 | -6.11 | 101.01 | 24.08 | PK |
| 8 | 5923.438 | 59.13 | 69.35 | -10.22 | 34.77 | 24.36 | PK |
| 9 | 6010.500 | 59.89 | 68.20 | -8.31 | 35.26 | 24.63 | PK |

Note:

1. All reading above 1GHz is performed with peak and/or average measurements as necessary.
2. Emission Level = Reading Level + Correct Factor.
3. The average measurement was not performed when the peak measured data under the limit of average detection. If the readings given are average, peak measurement should also be supplied.
4. The fundamental for reference only, it's not restricted by unwanted emission limit.

| | | | |
|----------------|-------------------------------|------------------|------------|
| Model No | Verizon Router | Site | CB4-H |
| Test Voltage | AC 120V/60Hz | Test Date | 2020/11/17 |
| Test Mode | Mode 2: Transmit RU Mode_Full | Engineer | Elwin Lin |
| Polarity | Horizontal | Temperature (°C) | 21.0 |
| Test Condition | 802.11ax,Ch149,5.745G,BW20M | Humidity (%RH) | 58.0 |

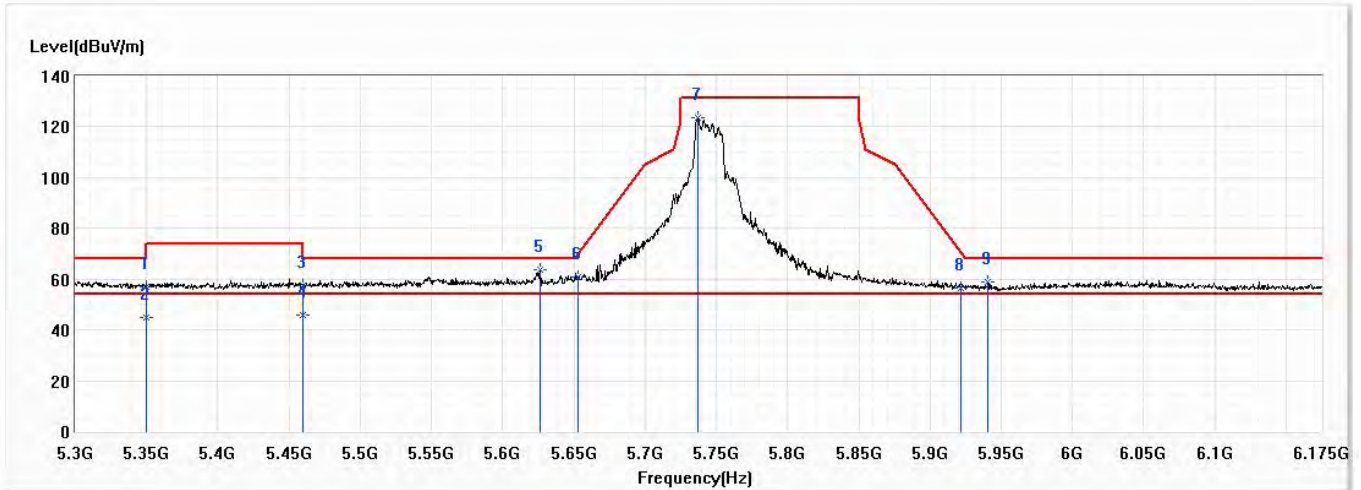

| No | Frequency (MHz) | Emission Level (dBuV/m) | Limit (dBuV/m) | Margin (dB) | Reading Level (dBuV) | Correct Factor (dB) | Detector Type |
|-----|-----------------|-------------------------|----------------|-------------|----------------------|---------------------|---------------|
| 1 | 5350.000 | 56.80 | 74.00 | -17.20 | 34.10 | 22.70 | PK |
| 2 | 5350.000 | 44.77 | 54.00 | -9.23 | 22.07 | 22.70 | AV |
| 3 | 5460.000 | 57.64 | 74.00 | -16.36 | 34.83 | 22.81 | PK |
| 4 | 5460.000 | 45.68 | 54.00 | -8.32 | 22.87 | 22.81 | AV |
| * 5 | 5625.938 | 63.51 | 68.20 | -4.69 | 40.15 | 23.36 | PK |
| 6 | 5653.063 | 60.96 | 70.48 | -9.52 | 37.51 | 23.45 | PK |
| 7 | 5737.063 | 123.69 | 131.20 | -7.51 | 99.91 | 23.78 | PK |
| 8 | 5921.688 | 56.43 | 70.64 | -14.21 | 32.07 | 24.36 | PK |
| 9 | 5940.938 | 58.94 | 68.20 | -9.26 | 34.51 | 24.43 | PK |

Note:

1. All reading above 1GHz is performed with peak and/or average measurements as necessary.
2. Emission Level = Reading Level + Correct Factor.
3. The average measurement was not performed when the peak measured data under the limit of average detection. If the readings given are average, peak measurement should also be supplied.
4. The fundamental for reference only, it's not restricted by unwanted emission limit.

| | | | |
|----------------|-------------------------------|------------------|------------|
| Model No | Verizon Router | Site | CB4-H |
| Test Voltage | AC 120V/60Hz | Test Date | 2020/11/17 |
| Test Mode | Mode 2: Transmit RU Mode_Full | Engineer | Elwin Lin |
| Polarity | Vertical | Temperature (°C) | 21.0 |
| Test Condition | 802.11ax,Ch149,5.745G,BW20M | Humidity (%RH) | 58.0 |

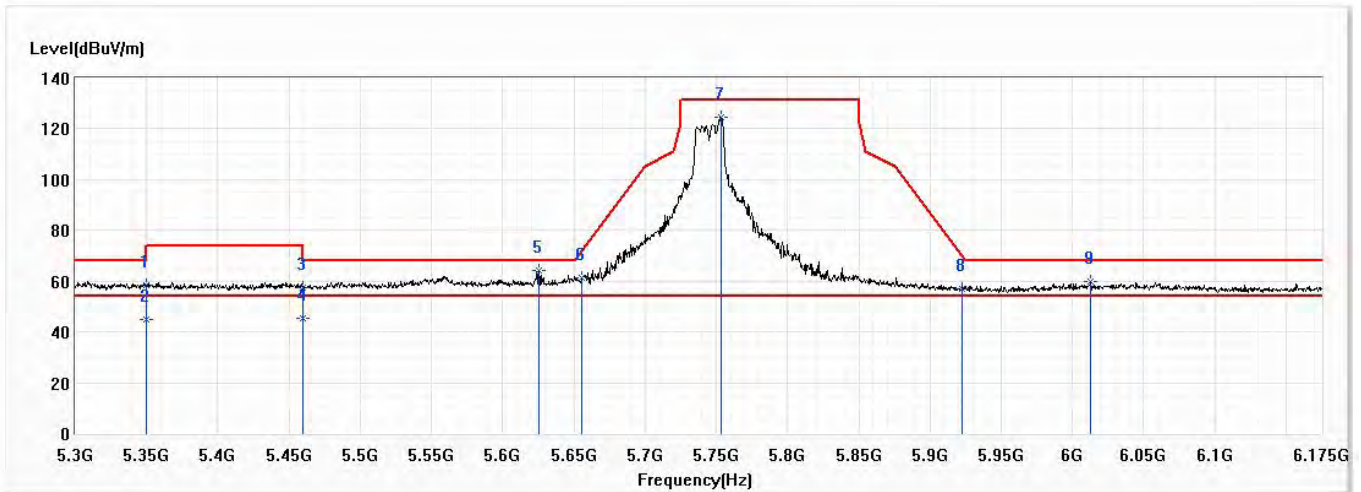

| No | Frequency (MHz) | Emission Level (dBuV/m) | Limit (dBuV/m) | Margin (dB) | Reading Level (dBuV) | Correct Factor (dB) | Detector Type |
|-----|-----------------|-------------------------|----------------|-------------|----------------------|---------------------|---------------|
| 1 | 5350.000 | 58.28 | 74.00 | -15.72 | 35.58 | 22.70 | PK |
| 2 | 5350.000 | 44.81 | 54.00 | -9.19 | 22.11 | 22.70 | AV |
| 3 | 5460.000 | 57.50 | 74.00 | -16.50 | 34.69 | 22.81 | PK |
| 4 | 5460.000 | 45.37 | 54.00 | -8.63 | 22.56 | 22.81 | AV |
| * 5 | 5625.063 | 64.34 | 68.20 | -3.86 | 40.98 | 23.36 | PK |
| 6 | 5655.688 | 61.10 | 72.43 | -11.33 | 37.63 | 23.47 | PK |
| 7 | 5753.250 | 124.76 | 131.20 | -6.44 | 100.92 | 23.84 | PK |
| 8 | 5922.125 | 56.97 | 70.32 | -13.35 | 32.61 | 24.36 | PK |
| 9 | 6013.125 | 59.68 | 68.20 | -8.52 | 35.03 | 24.65 | PK |

Note:

1. All reading above 1GHz is performed with peak and/or average measurements as necessary.
2. Emission Level = Reading Level + Correct Factor.
3. The average measurement was not performed when the peak measured data under the limit of average detection. If the readings given are average, peak measurement should also be supplied.
4. The fundamental for reference only, it's not restricted by unwanted emission limit.

| | | | |
|----------------|-------------------------------|------------------|------------|
| Model No | Verizon Router | Site | CB4-H |
| Test Voltage | AC 120V/60Hz | Test Date | 2020/11/17 |
| Test Mode | Mode 2: Transmit RU Mode_Full | Engineer | Elwin Lin |
| Polarity | Horizontal | Temperature (°C) | 21.0 |
| Test Condition | 802.11ax,Ch157,5.785G,BW20M | Humidity (%RH) | 58.0 |

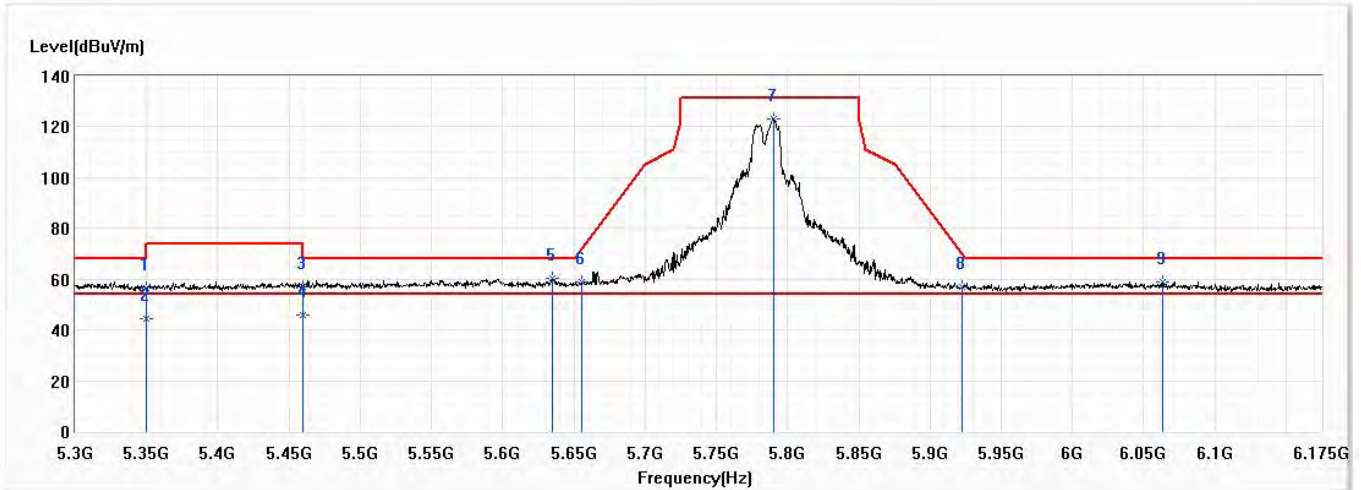

| No | Frequency (MHz) | Emission Level (dBuV/m) | Limit (dBuV/m) | Margin (dB) | Reading Level (dBuV) | Correct Factor (dB) | Detector Type |
|-----|-----------------|-------------------------|----------------|-------------|----------------------|---------------------|---------------|
| 1 | 5350.000 | 56.51 | 74.00 | -17.49 | 33.81 | 22.70 | PK |
| 2 | 5350.000 | 44.37 | 54.00 | -9.63 | 21.67 | 22.70 | AV |
| 3 | 5460.000 | 56.83 | 74.00 | -17.17 | 34.02 | 22.81 | PK |
| 4 | 5460.000 | 45.68 | 54.00 | -8.32 | 22.87 | 22.81 | AV |
| * 5 | 5635.125 | 60.12 | 68.20 | -8.08 | 36.73 | 23.39 | PK |
| 6 | 5655.250 | 58.66 | 72.10 | -13.44 | 35.19 | 23.47 | PK |
| 7 | 5790.000 | 122.98 | 131.20 | -8.22 | 99.01 | 23.97 | PK |
| 8 | 5922.563 | 56.99 | 70.00 | -13.01 | 32.63 | 24.36 | PK |
| 9 | 6063.438 | 58.71 | 68.20 | -9.49 | 33.89 | 24.82 | PK |

Note:

1. All reading above 1GHz is performed with peak and/or average measurements as necessary.
2. Emission Level = Reading Level + Correct Factor.
3. The average measurement was not performed when the peak measured data under the limit of average detection. If the readings given are average, peak measurement should also be supplied.
4. The fundamental for reference only, it's not restricted by unwanted emission limit.

| | | | |
|----------------|-------------------------------|------------------|------------|
| Model No | Verizon Router | Site | CB4-H |
| Test Voltage | AC 120V/60Hz | Test Date | 2020/11/17 |
| Test Mode | Mode 2: Transmit RU Mode_Full | Engineer | Elwin Lin |
| Polarity | Vertical | Temperature (°C) | 21.0 |
| Test Condition | 802.11ax,Ch157,5.785G,BW20M | Humidity (%RH) | 58.0 |

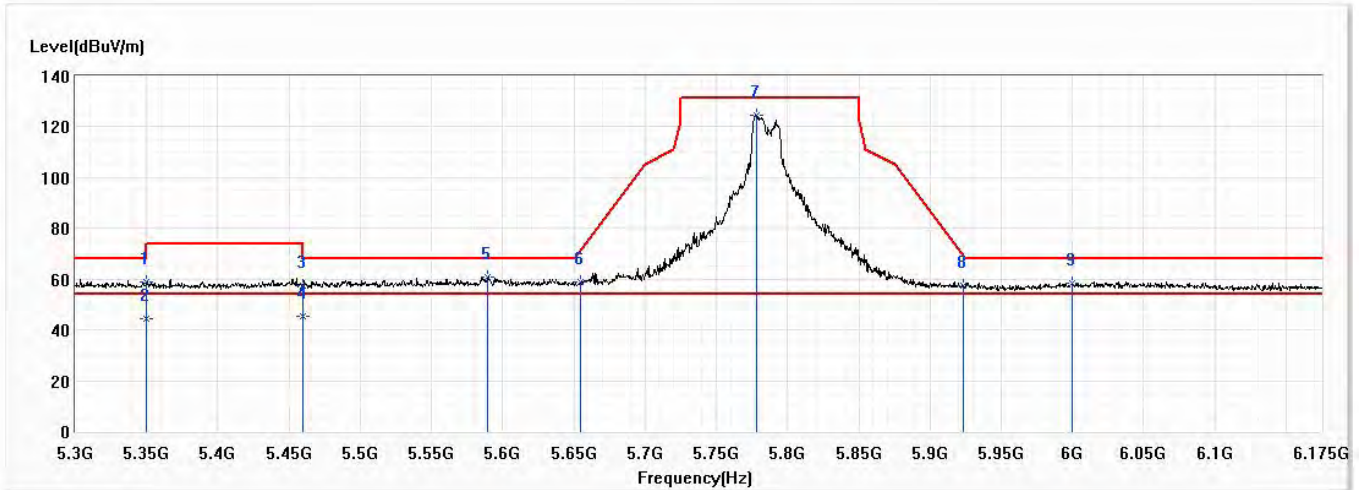

| No | Frequency (MHz) | Emission Level (dBuV/m) | Limit (dBuV/m) | Margin (dB) | Reading Level (dBuV) | Correct Factor (dB) | Detector Type |
|-----|-----------------|-------------------------|----------------|-------------|----------------------|---------------------|---------------|
| 1 | 5350.000 | 58.91 | 74.00 | -15.09 | 36.21 | 22.70 | PK |
| 2 | 5350.000 | 44.39 | 54.00 | -9.61 | 21.69 | 22.70 | AV |
| 3 | 5460.000 | 57.68 | 74.00 | -16.32 | 34.87 | 22.81 | PK |
| 4 | 5460.000 | 45.61 | 54.00 | -8.39 | 22.80 | 22.81 | AV |
| 5 | 5589.625 | 61.06 | 68.20 | -7.14 | 37.85 | 23.21 | PK |
| 6 | 5654.375 | 58.70 | 71.45 | -12.75 | 35.23 | 23.47 | PK |
| * 7 | 5778.188 | 124.68 | 131.20 | -6.52 | 100.75 | 23.93 | PK |
| 8 | 5923.000 | 57.62 | 69.67 | -12.05 | 33.26 | 24.36 | PK |
| 9 | 6000.000 | 58.44 | 68.20 | -9.76 | 33.84 | 24.60 | PK |

Note:

1. All reading above 1GHz is performed with peak and/or average measurements as necessary.
2. Emission Level = Reading Level + Correct Factor.
3. The average measurement was not performed when the peak measured data under the limit of average detection. If the readings given are average, peak measurement should also be supplied.
4. The fundamental for reference only, it's not restricted by unwanted emission limit.

| | | | |
|----------------|-------------------------------|------------------|------------|
| Model No | Verizon Router | Site | CB4-H |
| Test Voltage | AC 120V/60Hz | Test Date | 2020/11/17 |
| Test Mode | Mode 2: Transmit RU Mode_Full | Engineer | Elwin Lin |
| Polarity | Horizontal | Temperature (°C) | 21.0 |
| Test Condition | 802.11ax,Ch165,5.825G,BW20M | Humidity (%RH) | 58.0 |

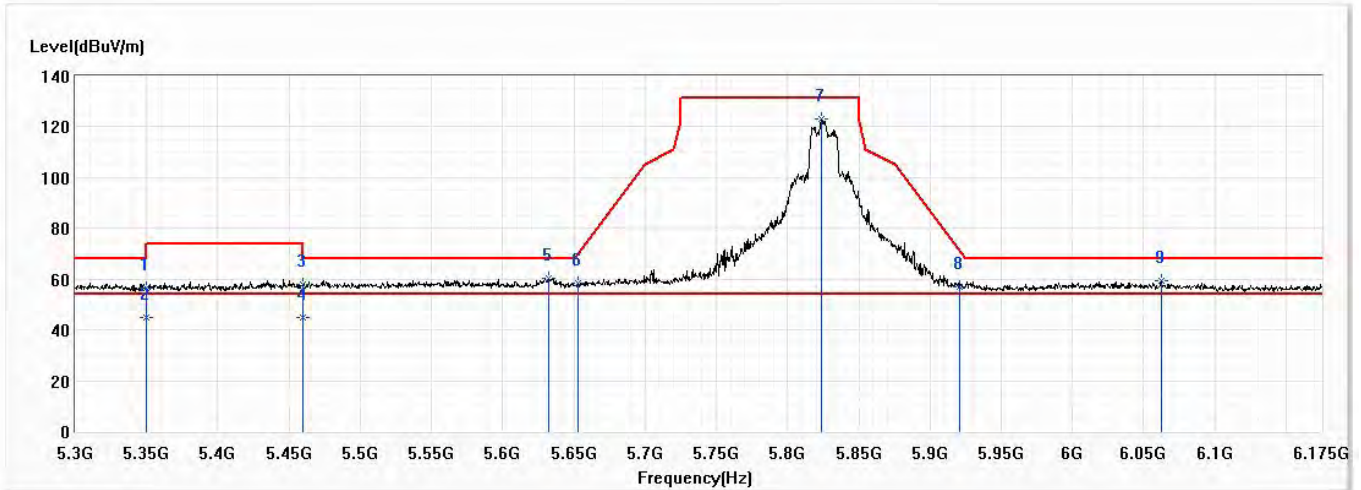

| No | Frequency (MHz) | Emission Level (dBuV/m) | Limit (dBuV/m) | Margin (dB) | Reading Level (dBuV) | Correct Factor (dB) | Detector Type |
|-----|-----------------|-------------------------|----------------|-------------|----------------------|---------------------|---------------|
| 1 | 5350.000 | 56.36 | 74.00 | -17.64 | 33.66 | 22.70 | PK |
| 2 | 5350.000 | 44.69 | 54.00 | -9.31 | 21.99 | 22.70 | AV |
| 3 | 5460.000 | 57.80 | 74.00 | -16.20 | 34.99 | 22.81 | PK |
| 4 | 5460.000 | 45.12 | 54.00 | -8.88 | 22.31 | 22.81 | AV |
| * 5 | 5632.063 | 60.40 | 68.20 | -7.80 | 37.04 | 23.36 | PK |
| 6 | 5653.063 | 58.42 | 70.48 | -12.06 | 34.97 | 23.45 | PK |
| 7 | 5824.125 | 122.90 | 131.20 | -8.30 | 98.84 | 24.06 | PK |
| 8 | 5921.250 | 57.02 | 70.96 | -13.94 | 32.66 | 24.36 | PK |
| 9 | 6062.125 | 59.21 | 68.20 | -8.99 | 34.40 | 24.81 | PK |

Note:

1. All reading above 1GHz is performed with peak and/or average measurements as necessary.
2. Emission Level = Reading Level + Correct Factor.
3. The average measurement was not performed when the peak measured data under the limit of average detection. If the readings given are average, peak measurement should also be supplied.
4. The fundamental for reference only, it's not restricted by unwanted emission limit.

| | | | |
|----------------|-------------------------------|------------------|------------|
| Model No | Verizon Router | Site | CB4-H |
| Test Voltage | AC 120V/60Hz | Test Date | 2020/11/17 |
| Test Mode | Mode 2: Transmit RU Mode_Full | Engineer | Elwin Lin |
| Polarity | Vertical | Temperature (°C) | 21.0 |
| Test Condition | 802.11ax,Ch165,5.825G,BW20M | Humidity (%RH) | 58.0 |

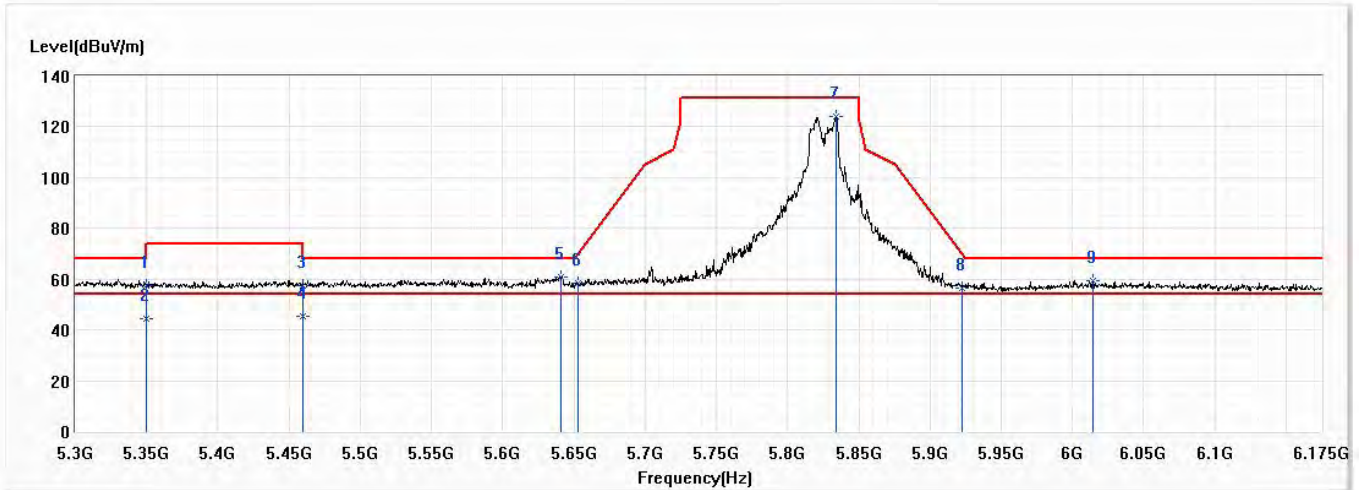

| No | Frequency (MHz) | Emission Level (dBuV/m) | Limit (dBuV/m) | Margin (dB) | Reading Level (dBuV) | Correct Factor (dB) | Detector Type |
|-----|-----------------|-------------------------|----------------|-------------|----------------------|---------------------|---------------|
| 1 | 5350.000 | 57.63 | 74.00 | -16.37 | 34.93 | 22.70 | PK |
| 2 | 5350.000 | 44.62 | 54.00 | -9.38 | 21.92 | 22.70 | AV |
| 3 | 5460.000 | 57.46 | 74.00 | -16.54 | 34.65 | 22.81 | PK |
| 4 | 5460.000 | 45.37 | 54.00 | -8.63 | 22.56 | 22.81 | AV |
| 5 | 5641.250 | 60.90 | 68.20 | -7.30 | 37.49 | 23.41 | PK |
| 6 | 5653.063 | 58.55 | 70.48 | -11.93 | 35.10 | 23.45 | PK |
| * 7 | 5834.188 | 124.18 | 131.20 | -7.02 | 100.08 | 24.10 | PK |
| 8 | 5922.563 | 56.53 | 70.00 | -13.47 | 32.17 | 24.36 | PK |
| 9 | 6014.000 | 59.34 | 68.20 | -8.86 | 34.68 | 24.66 | PK |

Note:

1. All reading above 1GHz is performed with peak and/or average measurements as necessary.
2. Emission Level = Reading Level + Correct Factor.
3. The average measurement was not performed when the peak measured data under the limit of average detection. If the readings given are average, peak measurement should also be supplied.
4. The fundamental for reference only, it's not restricted by unwanted emission limit.

| | | | |
|----------------|-------------------------------|------------------|------------|
| Model No | Verizon Router | Site | CB4-H |
| Test Voltage | AC 120V/60Hz | Test Date | 2020/11/17 |
| Test Mode | Mode 2: Transmit RU Mode_Full | Engineer | Elwin Lin |
| Polarity | Horizontal | Temperature (°C) | 21.0 |
| Test Condition | 802.11ax,Ch151,5.755G,BW40M | Humidity (%RH) | 58.0 |

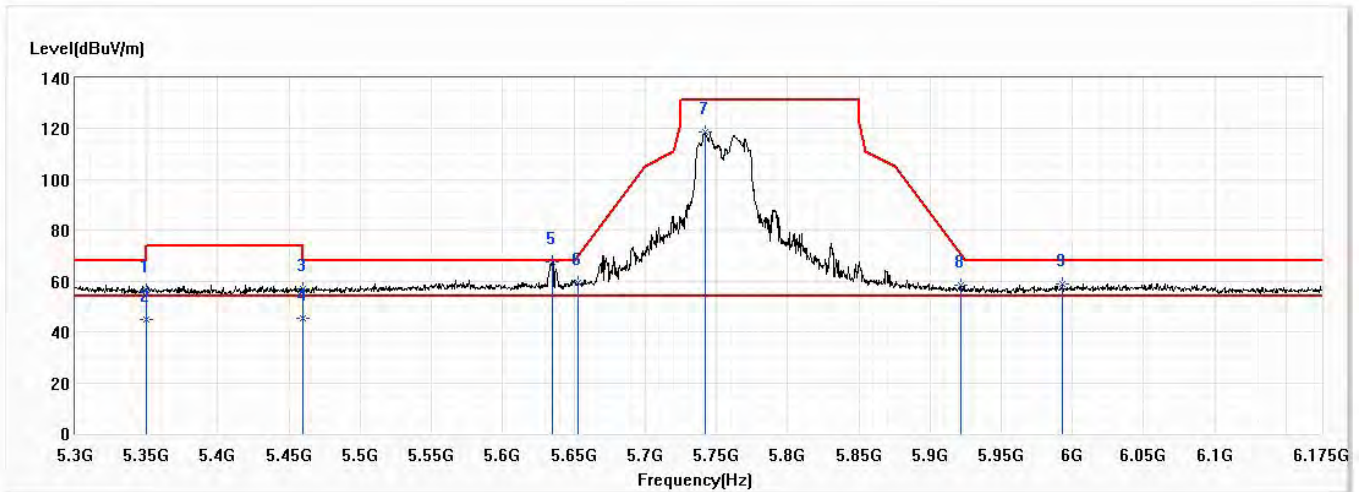

| No | Frequency (MHz) | Emission Level (dBuV/m) | Limit (dBuV/m) | Margin (dB) | Reading Level (dBuV) | Correct Factor (dB) | Detector Type |
|-----|-----------------|-------------------------|----------------|-------------|----------------------|---------------------|---------------|
| 1 | 5350.000 | 56.49 | 74.00 | -17.51 | 33.79 | 22.70 | PK |
| 2 | 5350.000 | 44.68 | 54.00 | -9.32 | 21.98 | 22.70 | AV |
| 3 | 5460.000 | 56.81 | 74.00 | -17.19 | 34.00 | 22.81 | PK |
| 4 | 5460.000 | 45.31 | 54.00 | -8.69 | 22.50 | 22.81 | AV |
| * 5 | 5635.125 | 67.58 | 68.20 | -0.62 | 44.19 | 23.39 | PK |
| 6 | 5653.063 | 59.19 | 70.48 | -11.29 | 35.74 | 23.45 | PK |
| 7 | 5742.313 | 118.96 | 131.20 | -12.24 | 95.15 | 23.81 | PK |
| 8 | 5921.688 | 58.29 | 70.64 | -12.35 | 33.93 | 24.36 | PK |
| 9 | 5993.000 | 59.00 | 68.20 | -9.20 | 34.42 | 24.58 | PK |

Note:

1. All reading above 1GHz is performed with peak and/or average measurements as necessary.
2. Emission Level = Reading Level + Correct Factor.
3. The average measurement was not performed when the peak measured data under the limit of average detection. If the readings given are average, peak measurement should also be supplied.
4. The fundamental for reference only, it's not restricted by unwanted emission limit.

| | | | |
|----------------|-------------------------------|------------------|------------|
| Model No | Verizon Router | Site | CB4-H |
| Test Voltage | AC 120V/60Hz | Test Date | 2020/11/17 |
| Test Mode | Mode 2: Transmit RU Mode_Full | Engineer | Elwin Lin |
| Polarity | Vertical | Temperature (°C) | 21.0 |
| Test Condition | 802.11ax,Ch151,5.755G,BW40M | Humidity (%RH) | 58.0 |

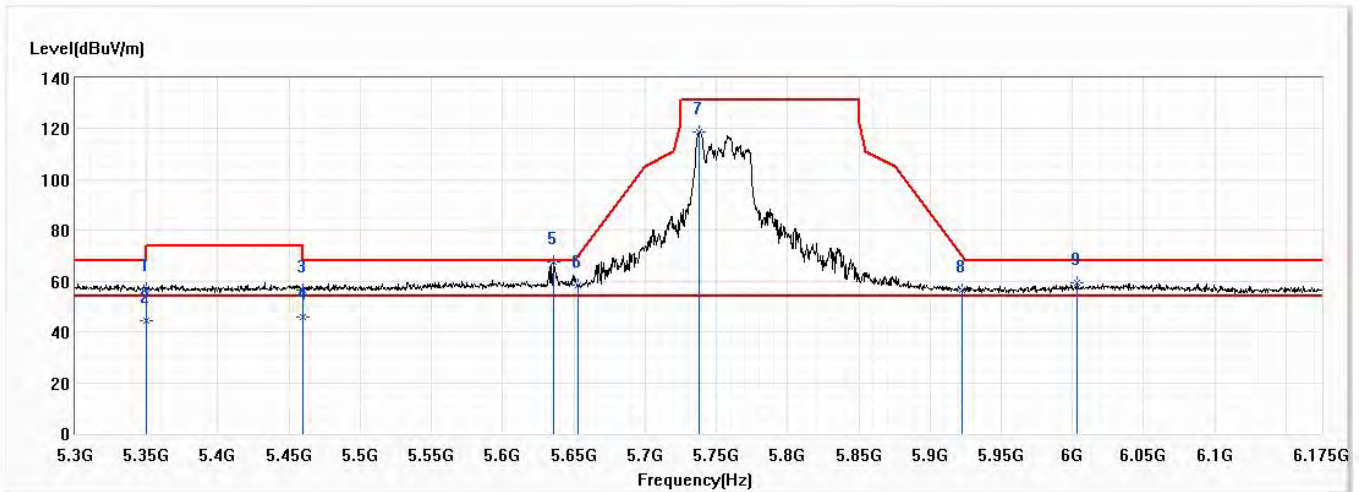

| No | Frequency (MHz) | Emission Level (dBuV/m) | Limit (dBuV/m) | Margin (dB) | Reading Level (dBuV) | Correct Factor (dB) | Detector Type |
|-----|-----------------|-------------------------|----------------|-------------|----------------------|---------------------|---------------|
| 1 | 5350.000 | 57.10 | 74.00 | -16.90 | 34.40 | 22.70 | PK |
| 2 | 5350.000 | 44.25 | 54.00 | -9.75 | 21.55 | 22.70 | AV |
| 3 | 5460.000 | 56.66 | 74.00 | -17.34 | 33.85 | 22.81 | PK |
| 4 | 5460.000 | 45.63 | 54.00 | -8.37 | 22.82 | 22.81 | AV |
| * 5 | 5636.000 | 67.59 | 68.20 | -0.61 | 44.20 | 23.39 | PK |
| 6 | 5653.063 | 58.52 | 70.48 | -11.95 | 35.07 | 23.45 | PK |
| 7 | 5737.938 | 118.99 | 131.20 | -12.21 | 95.20 | 23.79 | PK |
| 8 | 5922.563 | 56.70 | 70.00 | -13.29 | 32.34 | 24.36 | PK |
| 9 | 6003.500 | 59.15 | 68.20 | -9.05 | 34.54 | 24.61 | PK |

Note:

1. All reading above 1GHz is performed with peak and/or average measurements as necessary.
2. Emission Level = Reading Level + Correct Factor.
3. The average measurement was not performed when the peak measured data under the limit of average detection. If the readings given are average, peak measurement should also be supplied.
4. The fundamental for reference only, it's not restricted by unwanted emission limit.

| | | | |
|----------------|-------------------------------|------------------|------------|
| Model No | Verizon Router | Site | CB4-H |
| Test Voltage | AC 120V/60Hz | Test Date | 2020/11/17 |
| Test Mode | Mode 2: Transmit RU Mode_Full | Engineer | Elwin Lin |
| Polarity | Horizontal | Temperature (°C) | 21.0 |
| Test Condition | 802.11axCh159,5.795G,BW40M | Humidity (%RH) | 58.0 |

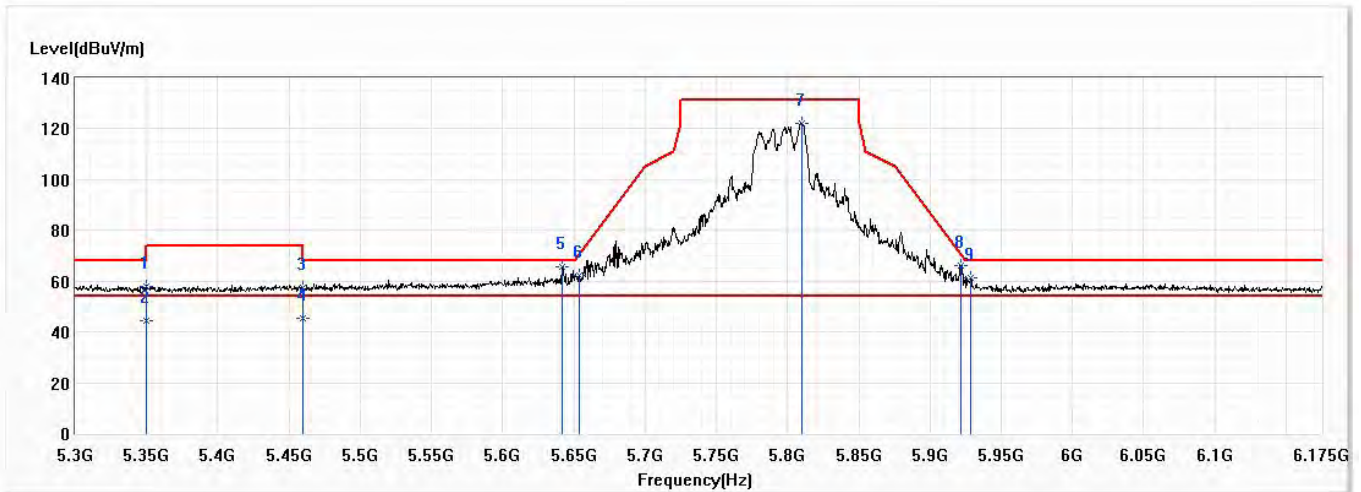

| No | Frequency (MHz) | Emission Level (dBuV/m) | Limit (dBuV/m) | Margin (dB) | Reading Level (dBuV) | Correct Factor (dB) | Detector Type |
|-----|-----------------|-------------------------|----------------|-------------|----------------------|---------------------|---------------|
| 1 | 5350.000 | 57.96 | 74.00 | -16.04 | 35.26 | 22.70 | PK |
| 2 | 5350.000 | 44.38 | 54.00 | -9.62 | 21.68 | 22.70 | AV |
| 3 | 5460.000 | 57.25 | 74.00 | -16.75 | 34.44 | 22.81 | PK |
| 4 | 5460.000 | 45.48 | 54.00 | -8.52 | 22.67 | 22.81 | AV |
| * 5 | 5642.125 | 65.69 | 68.20 | -2.51 | 42.28 | 23.41 | PK |
| 6 | 5653.938 | 62.24 | 71.13 | -8.88 | 38.77 | 23.47 | PK |
| 7 | 5810.125 | 122.04 | 131.20 | -9.16 | 98.03 | 24.01 | PK |
| 8 | 5921.688 | 66.13 | 70.64 | -4.52 | 41.77 | 24.36 | PK |
| 9 | 5928.688 | 61.09 | 68.20 | -7.11 | 36.71 | 24.38 | PK |

Note:

1. All reading above 1GHz is performed with peak and/or average measurements as necessary.
2. Emission Level = Reading Level + Correct Factor.
3. The average measurement was not performed when the peak measured data under the limit of average detection. If the readings given are average, peak measurement should also be supplied.
4. The fundamental for reference only, it's not restricted by unwanted emission limit.

| | | | |
|----------------|-------------------------------|------------------|------------|
| Model No | Verizon Router | Site | CB4-H |
| Test Voltage | AC 120V/60Hz | Test Date | 2020/11/17 |
| Test Mode | Mode 2: Transmit RU Mode_Full | Engineer | Elwin Lin |
| Polarity | Vertical | Temperature (°C) | 21.0 |
| Test Condition | 802.11axCh159,5.795G,BW40M | Humidity (%RH) | 58.0 |

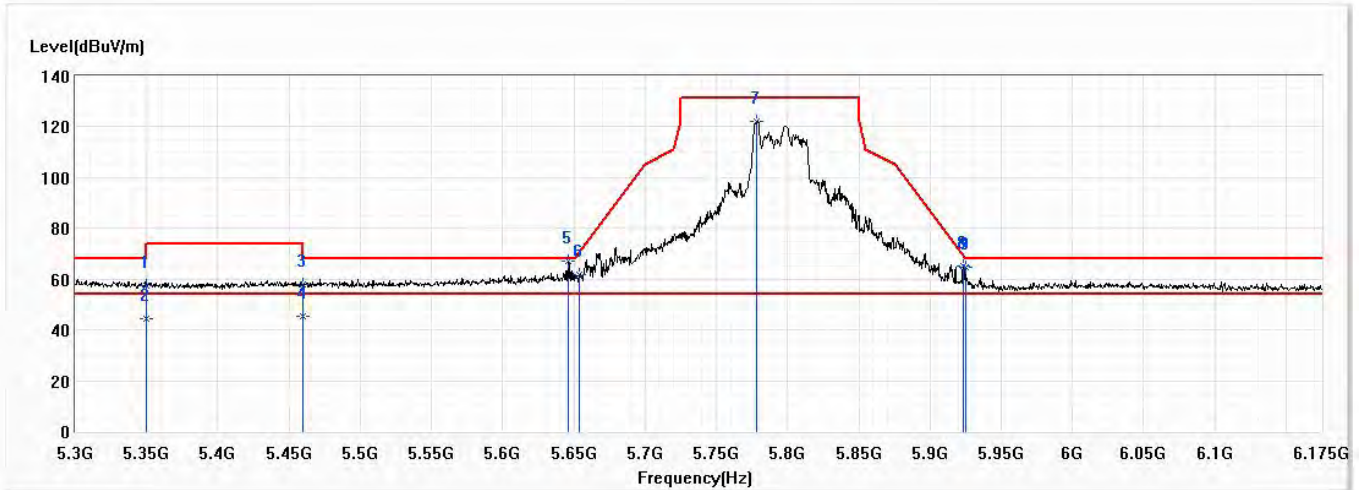

| No | Frequency (MHz) | Emission Level (dBuV/m) | Limit (dBuV/m) | Margin (dB) | Reading Level (dBuV) | Correct Factor (dB) | Detector Type |
|-----|-----------------|-------------------------|----------------|-------------|----------------------|---------------------|---------------|
| 1 | 5350.000 | 57.64 | 74.00 | -16.36 | 34.94 | 22.70 | PK |
| 2 | 5350.000 | 44.46 | 54.00 | -9.54 | 21.76 | 22.70 | AV |
| 3 | 5460.000 | 57.71 | 74.00 | -16.29 | 34.90 | 22.81 | PK |
| 4 | 5460.000 | 45.39 | 54.00 | -8.61 | 22.58 | 22.81 | AV |
| * 5 | 5645.625 | 67.32 | 68.20 | -0.88 | 43.90 | 23.42 | PK |
| 6 | 5653.938 | 61.75 | 71.13 | -9.38 | 38.28 | 23.47 | PK |
| 7 | 5778.625 | 122.36 | 131.20 | -8.84 | 98.43 | 23.93 | PK |
| 8 | 5923.000 | 65.01 | 69.67 | -4.66 | 40.65 | 24.36 | PK |
| 9 | 5924.750 | 64.58 | 68.38 | -3.80 | 40.22 | 24.36 | PK |

Note:

1. All reading above 1GHz is performed with peak and/or average measurements as necessary.
2. Emission Level = Reading Level + Correct Factor.
3. The average measurement was not performed when the peak measured data under the limit of average detection. If the readings given are average, peak measurement should also be supplied.
4. The fundamental for reference only, it's not restricted by unwanted emission limit.

| | | | |
|----------------|-------------------------------|------------------|------------|
| Model No | Verizon Router | Site | CB4-H |
| Test Voltage | AC 120V/60Hz | Test Date | 2020/11/17 |
| Test Mode | Mode 2: Transmit RU Mode_Full | Engineer | Elwin Lin |
| Polarity | Horizontal | Temperature (°C) | 21.0 |
| Test Condition | 802.11ax,Ch155,5.775G,BW80M | Humidity (%RH) | 58.0 |

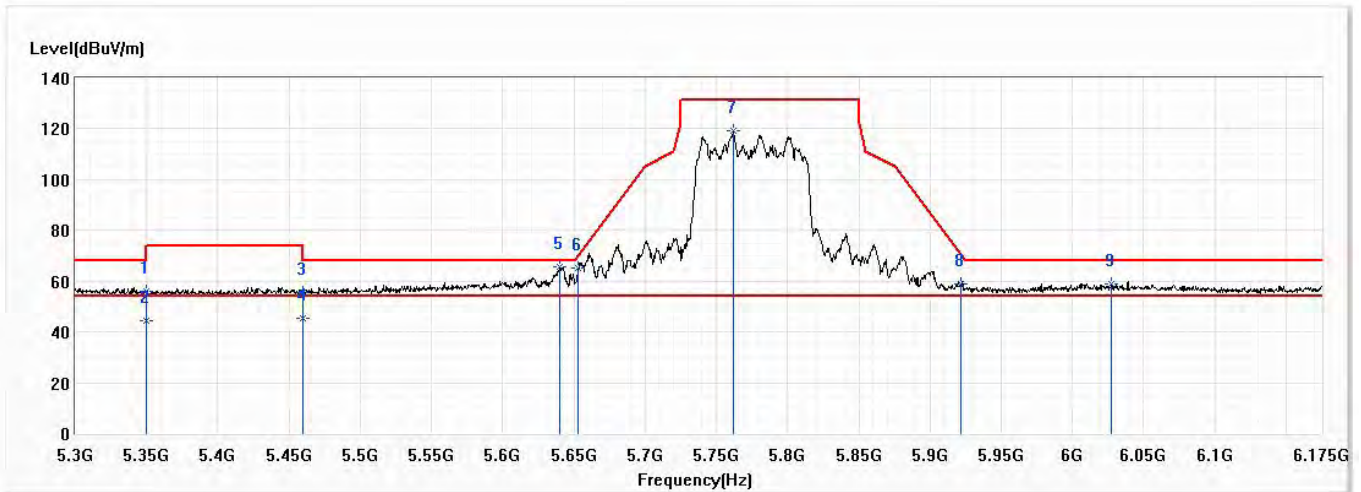

| No | Frequency (MHz) | Emission Level (dBuV/m) | Limit (dBuV/m) | Margin (dB) | Reading Level (dBuV) | Correct Factor (dB) | Detector Type |
|-----|-----------------|-------------------------|----------------|-------------|----------------------|---------------------|---------------|
| 1 | 5350.000 | 56.14 | 74.00 | -17.86 | 33.44 | 22.70 | PK |
| 2 | 5350.000 | 44.27 | 54.00 | -9.73 | 21.57 | 22.70 | AV |
| 3 | 5460.000 | 55.48 | 74.00 | -18.52 | 32.67 | 22.81 | PK |
| 4 | 5460.000 | 45.45 | 54.00 | -8.55 | 22.64 | 22.81 | AV |
| * 5 | 5640.375 | 65.83 | 68.20 | -2.37 | 42.42 | 23.41 | PK |
| 6 | 5653.063 | 65.32 | 70.48 | -5.16 | 41.87 | 23.45 | PK |
| 7 | 5761.563 | 119.42 | 131.20 | -11.78 | 95.54 | 23.88 | PK |
| 8 | 5921.688 | 59.03 | 70.64 | -11.61 | 34.67 | 24.36 | PK |
| 9 | 6027.563 | 59.00 | 68.20 | -9.20 | 34.31 | 24.69 | PK |

Note:

1. All reading above 1GHz is performed with peak and/or average measurements as necessary.
2. Emission Level = Reading Level + Correct Factor.
3. The average measurement was not performed when the peak measured data under the limit of average detection. If the readings given are average, peak measurement should also be supplied.
4. The fundamental for reference only, it's not restricted by unwanted emission limit.

| | | | |
|----------------|-------------------------------|------------------|------------|
| Model No | Verizon Router | Site | CB4-H |
| Test Voltage | AC 120V/60Hz | Test Date | 2020/11/17 |
| Test Mode | Mode 2: Transmit RU Mode_Full | Engineer | Elwin Lin |
| Polarity | Vertical | Temperature (°C) | 21.0 |
| Test Condition | 802.11ax, Ch155,5.775G,BW80M | Humidity (%RH) | 58.0 |

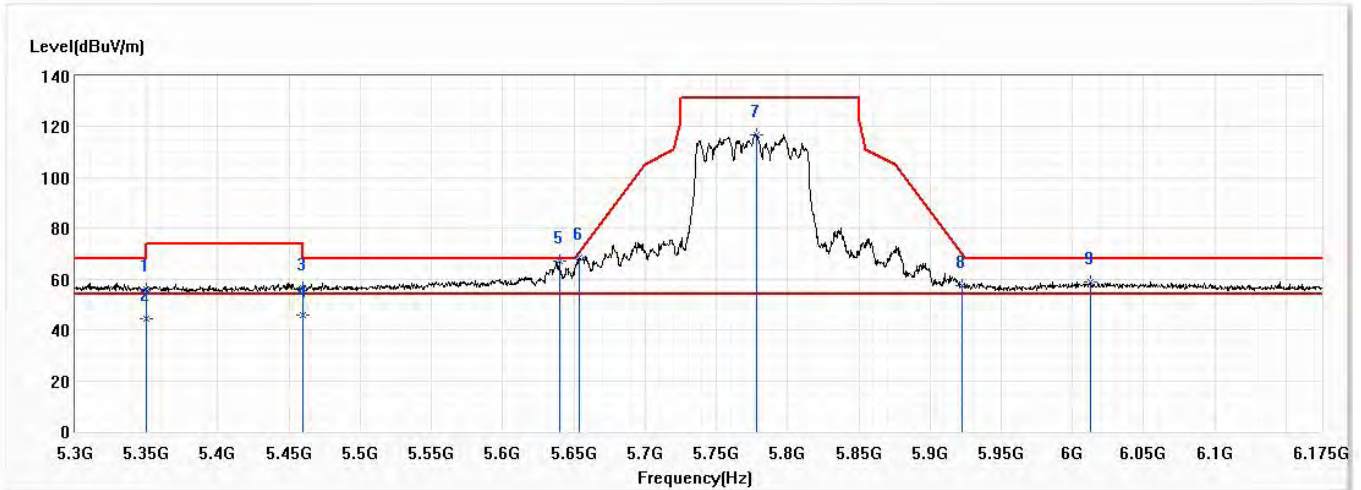

| No | Frequency (MHz) | Emission Level (dBuV/m) | Limit (dBuV/m) | Margin (dB) | Reading Level (dBuV) | Correct Factor (dB) | Detector Type |
|-----|-----------------|-------------------------|----------------|-------------|----------------------|---------------------|---------------|
| 1 | 5350.000 | 56.16 | 74.00 | -17.84 | 33.46 | 22.70 | PK |
| 2 | 5350.000 | 44.28 | 54.00 | -9.72 | 21.58 | 22.70 | AV |
| 3 | 5460.000 | 56.59 | 74.00 | -17.41 | 33.78 | 22.81 | PK |
| 4 | 5460.000 | 45.76 | 54.00 | -8.24 | 22.95 | 22.81 | AV |
| * 5 | 5639.938 | 67.31 | 68.20 | -0.89 | 43.90 | 23.41 | PK |
| 6 | 5653.938 | 68.32 | 71.13 | -2.80 | 44.85 | 23.47 | PK |
| 7 | 5778.188 | 117.06 | 131.20 | -14.14 | 93.13 | 23.93 | PK |
| 8 | 5922.125 | 57.55 | 70.32 | -12.77 | 33.19 | 24.36 | PK |
| 9 | 6012.688 | 59.00 | 68.20 | -9.20 | 34.35 | 24.65 | PK |

Note:

1. All reading above 1GHz is performed with peak and/or average measurements as necessary.
2. Emission Level = Reading Level + Correct Factor.
3. The average measurement was not performed when the peak measured data under the limit of average detection. If the readings given are average, peak measurement should also be supplied.
4. The fundamental for reference only, it's not restricted by unwanted emission limit.

| | | | |
|----------------|-------------------------------|------------------|------------|
| Model No | Verizon Router | Site | CB4-H |
| Test Voltage | AC 120V/60Hz | Test Date | 2020/11/12 |
| Test Mode | Mode 2: Transmit RU Mode_Edge | Engineer | Elwin Lin |
| Polarity | Horizontal | Temperature (°C) | 21.0 |
| Test Condition | 802.11ax,Ch36,5.18G,BW20M | Humidity (%RH) | 58.0 |

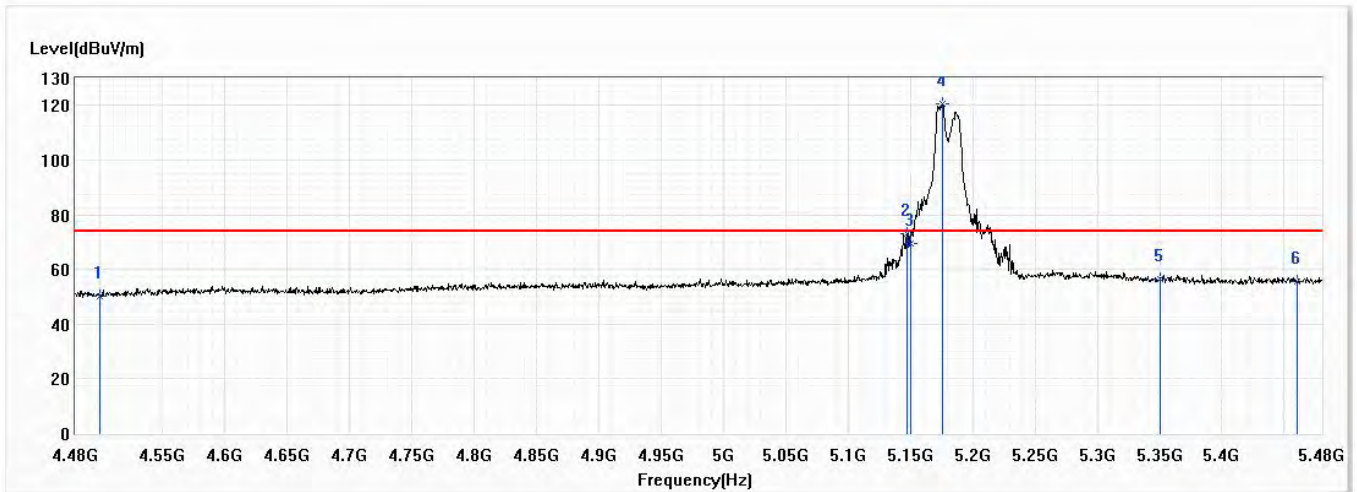

| No | Frequency (MHz) | Emission Level (dBuV/m) | Limit (dBuV/m) | Margin (dB) | Reading Level (dBuV) | Correct Factor (dB) | Detector Type |
|-----|-----------------|-------------------------|----------------|-------------|----------------------|---------------------|---------------|
| 1 | 4500.000 | 50.28 | 74.00 | -23.72 | 30.04 | 20.24 | PK |
| 2 | 5147.500 | 73.12 | 74.00 | -0.88 | 50.61 | 22.51 | PK |
| 3 | 5150.000 | 69.30 | 74.00 | -4.70 | 46.79 | 22.51 | PK |
| ! 4 | 5175.500 | 120.61 | 74.00 | 46.61 | 98.08 | 22.53 | PK |
| 5 | 5350.000 | 56.26 | 74.00 | -17.74 | 33.56 | 22.70 | PK |
| 6 | 5460.000 | 55.70 | 74.00 | -18.30 | 32.89 | 22.81 | PK |

Note:

1. All reading above 1GHz is performed with peak and/or average measurements as necessary.
2. Emission Level = Reading Level + Correct Factor.
3. The average measurement was not performed when the peak measured data under the limit of average detection. If the readings given are average, peak measurement should also be supplied.
4. The fundamental for reference only, it's not restricted by unwanted emission limit.

| | | | |
|----------------|-------------------------------|------------------|------------|
| Model No | Verizon Router | Site | CB4-H |
| Test Voltage | AC 120V/60Hz | Test Date | 2020/11/12 |
| Test Mode | Mode 2: Transmit RU Mode_Edge | Engineer | Elwin Lin |
| Polarity | Horizontal | Temperature (°C) | 21.0 |
| Test Condition | 802.11ax,Ch36,5.18G,BW20M | Humidity (%RH) | 58.0 |

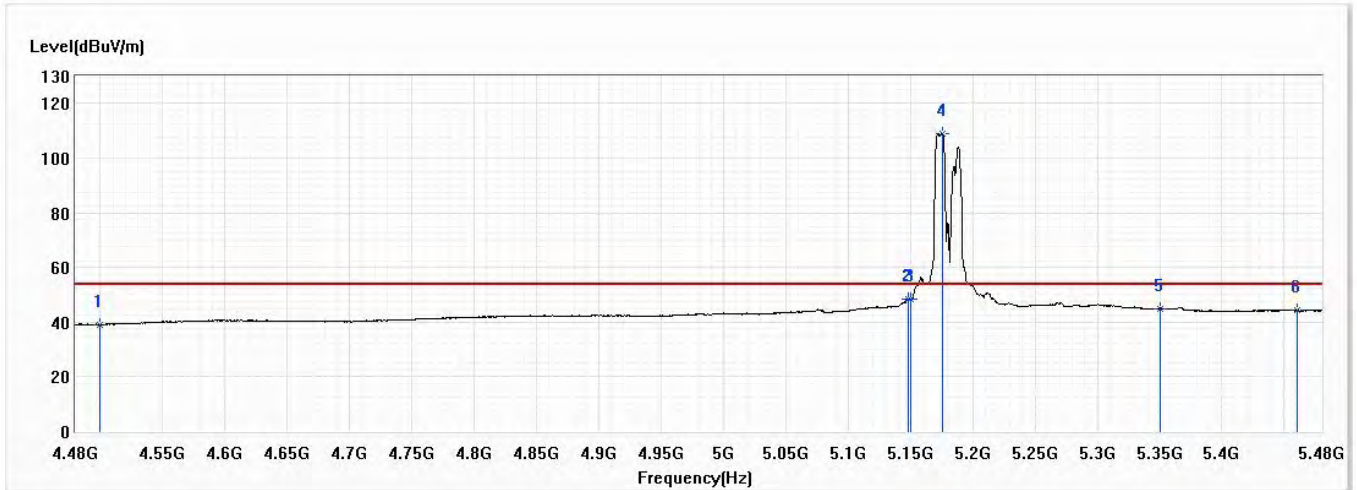

| No | Frequency (MHz) | Emission Level (dBuV/m) | Limit (dBuV/m) | Margin (dB) | Reading Level (dBuV) | Correct Factor (dB) | Detector Type |
|-----|-----------------|-------------------------|----------------|-------------|----------------------|---------------------|---------------|
| 1 | 4500.000 | 39.09 | 54.00 | -14.91 | 18.85 | 20.24 | AV |
| 2 | 5148.000 | 48.41 | 54.00 | -5.59 | 25.90 | 22.51 | AV |
| 3 | 5150.000 | 48.52 | 54.00 | -5.48 | 26.01 | 22.51 | AV |
| ! 4 | 5175.500 | 109.02 | 54.00 | 55.02 | 86.49 | 22.53 | AV |
| 5 | 5350.000 | 44.98 | 54.00 | -9.02 | 22.28 | 22.70 | AV |
| 6 | 5460.000 | 44.23 | 54.00 | -9.77 | 21.42 | 22.81 | AV |

Note:

1. All reading above 1GHz is performed with peak and/or average measurements as necessary.
2. Emission Level = Reading Level + Correct Factor.
3. The average measurement was not performed when the peak measured data under the limit of average detection. If the readings given are average, peak measurement should also be supplied.
4. The fundamental for reference only, it's not restricted by unwanted emission limit.

| | | | |
|----------------|-------------------------------|------------------|------------|
| Model No | Verizon Router | Site | CB4-H |
| Test Voltage | AC 120V/60Hz | Test Date | 2020/11/12 |
| Test Mode | Mode 2: Transmit RU Mode_Edge | Engineer | Elwin Lin |
| Polarity | Vertical | Temperature (°C) | 21.0 |
| Test Condition | 802.11ax,Ch36,5.18G,BW20M | Humidity (%RH) | 58.0 |

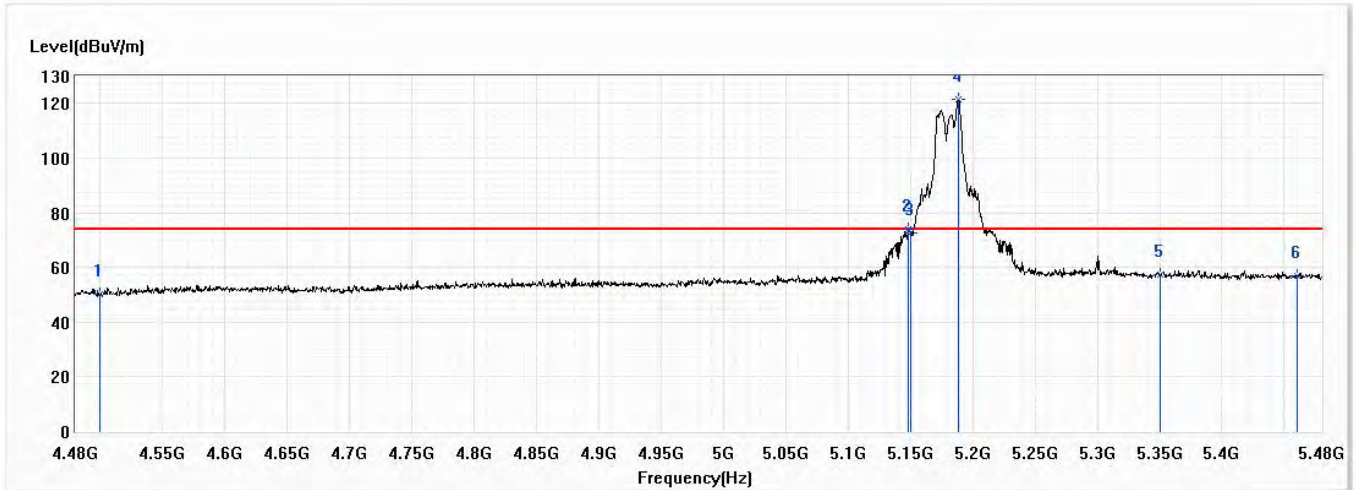

| No | Frequency (MHz) | Emission Level (dBuV/m) | Limit (dBuV/m) | Margin (dB) | Reading Level (dBuV) | Correct Factor (dB) | Detector Type |
|-----|-----------------|-------------------------|----------------|-------------|----------------------|---------------------|---------------|
| 1 | 4500.000 | 50.07 | 74.00 | -23.93 | 29.83 | 20.24 | PK |
| 2 | 5148.500 | 73.81 | 74.00 | -0.19 | 51.30 | 22.51 | PK |
| 3 | 5150.000 | 72.74 | 74.00 | -1.26 | 50.23 | 22.51 | PK |
| ! 4 | 5188.500 | 121.33 | 74.00 | 47.33 | 98.78 | 22.55 | PK |
| 5 | 5350.000 | 57.26 | 74.00 | -16.74 | 34.56 | 22.70 | PK |
| 6 | 5460.000 | 56.90 | 74.00 | -17.10 | 34.09 | 22.81 | PK |

Note:

1. All reading above 1GHz is performed with peak and/or average measurements as necessary.
2. Emission Level = Reading Level + Correct Factor.
3. The average measurement was not performed when the peak measured data under the limit of average detection. If the readings given are average, peak measurement should also be supplied.
4. The fundamental for reference only, it's not restricted by unwanted emission limit.

| | | | |
|----------------|-------------------------------|------------------|------------|
| Model No | Verizon Router | Site | CB4-H |
| Test Voltage | AC 120V/60Hz | Test Date | 2020/11/12 |
| Test Mode | Mode 2: Transmit RU Mode_Edge | Engineer | Elwin Lin |
| Polarity | Vertical | Temperature (°C) | 21.0 |
| Test Condition | 802.11ax,Ch36,5.18G,BW20M | Humidity (%RH) | 58.0 |

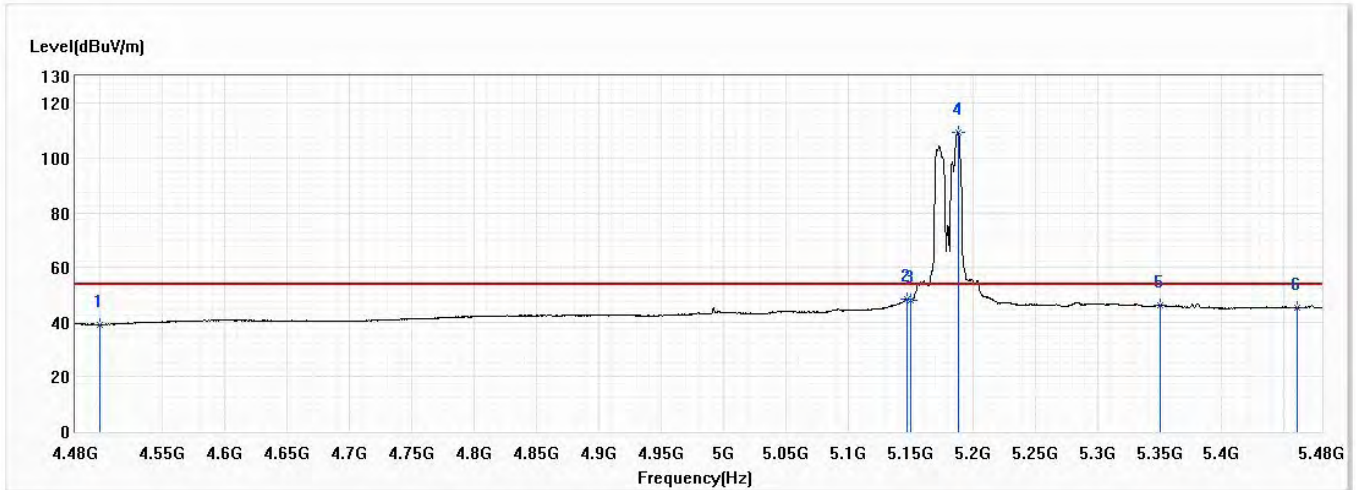

| No | Frequency (MHz) | Emission Level (dBuV/m) | Limit (dBuV/m) | Margin (dB) | Reading Level (dBuV) | Correct Factor (dB) | Detector Type |
|-----|-----------------|-------------------------|----------------|-------------|----------------------|---------------------|---------------|
| 1 | 4500.000 | 39.07 | 54.00 | -14.93 | 18.83 | 20.24 | AV |
| 2 | 5147.500 | 48.41 | 54.00 | -5.59 | 25.90 | 22.51 | AV |
| 3 | 5150.000 | 48.13 | 54.00 | -5.87 | 25.62 | 22.51 | AV |
| ! 4 | 5188.500 | 109.58 | 54.00 | 55.58 | 87.03 | 22.55 | AV |
| 5 | 5350.000 | 45.98 | 54.00 | -8.02 | 23.28 | 22.70 | AV |
| 6 | 5460.000 | 45.35 | 54.00 | -8.65 | 22.54 | 22.81 | AV |

Note:

1. All reading above 1GHz is performed with peak and/or average measurements as necessary.
2. Emission Level = Reading Level + Correct Factor.
3. The average measurement was not performed when the peak measured data under the limit of average detection. If the readings given are average, peak measurement should also be supplied.
4. The fundamental for reference only, it's not restricted by unwanted emission limit.

| | | | |
|----------------|-------------------------------|------------------|------------|
| Model No | Verizon Router | Site | CB4-H |
| Test Voltage | AC 120V/60Hz | Test Date | 2020/11/12 |
| Test Mode | Mode 2: Transmit RU Mode_Edge | Engineer | Elwin Lin |
| Polarity | Horizontal | Temperature (°C) | 21.0 |
| Test Condition | 802.11ax,Ch44,5.22G,BW20M | Humidity (%RH) | 58.0 |

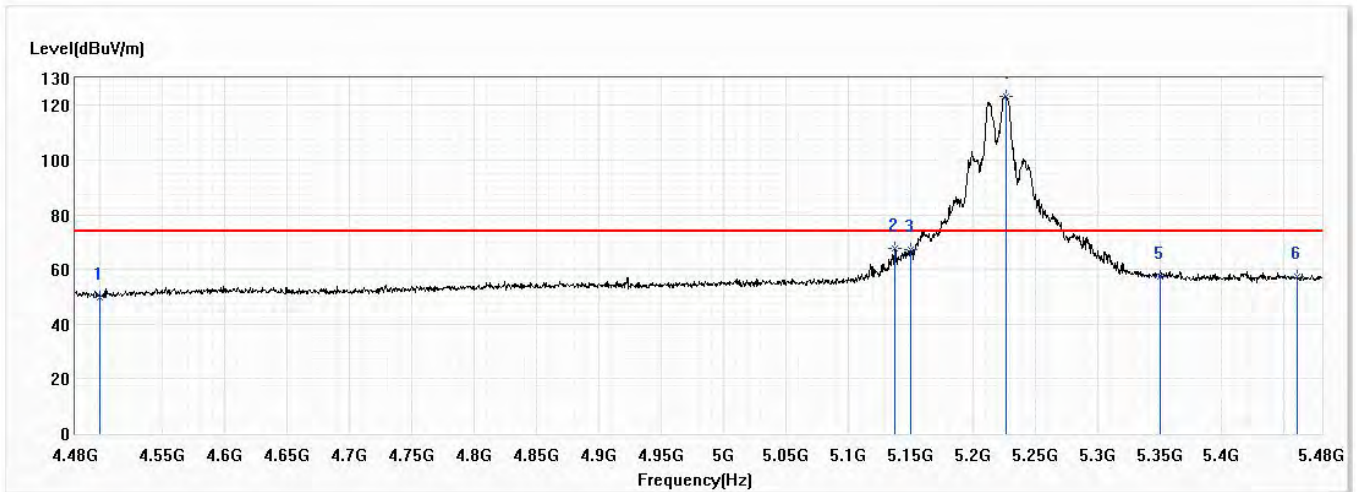

| No | Frequency (MHz) | Emission Level (dBuV/m) | Limit (dBuV/m) | Margin (dB) | Reading Level (dBuV) | Correct Factor (dB) | Detector Type |
|-----|-----------------|-------------------------|----------------|-------------|----------------------|---------------------|---------------|
| 1 | 4500.000 | 49.75 | 74.00 | -24.25 | 29.51 | 20.24 | PK |
| 2 | 5137.500 | 67.72 | 74.00 | -6.28 | 45.22 | 22.50 | PK |
| 3 | 5150.000 | 67.10 | 74.00 | -6.90 | 44.59 | 22.51 | PK |
| ! 4 | 5226.500 | 123.33 | 74.00 | 49.33 | 100.75 | 22.58 | PK |
| 5 | 5350.000 | 57.24 | 74.00 | -16.76 | 34.54 | 22.70 | PK |
| 6 | 5460.000 | 57.38 | 74.00 | -16.62 | 34.57 | 22.81 | PK |

Note:

1. All reading above 1GHz is performed with peak and/or average measurements as necessary.
2. Emission Level = Reading Level + Correct Factor.
3. The average measurement was not performed when the peak measured data under the limit of average detection. If the readings given are average, peak measurement should also be supplied.
4. The fundamental for reference only, it's not restricted by unwanted emission limit.

| | | | |
|----------------|-------------------------------|------------------|------------|
| Model No | Verizon Router | Site | CB4-H |
| Test Voltage | AC 120V/60Hz | Test Date | 2020/11/12 |
| Test Mode | Mode 2: Transmit RU Mode_Edge | Engineer | Elwin Lin |
| Polarity | Horizontal | Temperature (°C) | 21.0 |
| Test Condition | 802.11ax,Ch44,5.22G,BW20M | Humidity (%RH) | 58.0 |

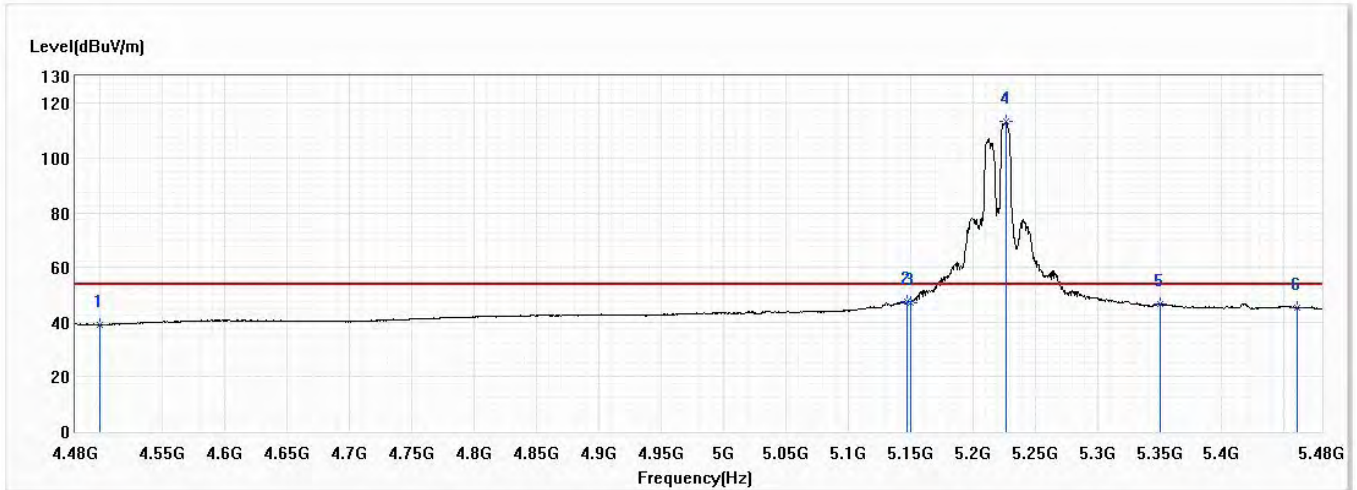

| No | Frequency (MHz) | Emission Level (dBuV/m) | Limit (dBuV/m) | Margin (dB) | Reading Level (dBuV) | Correct Factor (dB) | Detector Type |
|-----|-----------------|-------------------------|----------------|-------------|----------------------|---------------------|---------------|
| 1 | 4500.000 | 39.12 | 54.00 | -14.88 | 18.88 | 20.24 | AV |
| 2 | 5147.500 | 47.47 | 54.00 | -6.53 | 24.96 | 22.51 | AV |
| 3 | 5150.000 | 47.12 | 54.00 | -6.88 | 24.61 | 22.51 | AV |
| ! 4 | 5226.500 | 113.27 | 54.00 | 59.27 | 90.69 | 22.58 | AV |
| 5 | 5350.000 | 46.46 | 54.00 | -7.54 | 23.76 | 22.70 | AV |
| 6 | 5460.000 | 45.32 | 54.00 | -8.68 | 22.51 | 22.81 | AV |

Note:

1. All reading above 1GHz is performed with peak and/or average measurements as necessary.
2. Emission Level = Reading Level + Correct Factor.
3. The average measurement was not performed when the peak measured data under the limit of average detection. If the readings given are average, peak measurement should also be supplied.
4. The fundamental for reference only, it's not restricted by unwanted emission limit.

| | | | |
|----------------|-------------------------------|------------------|------------|
| Model No | Verizon Router | Site | CB4-H |
| Test Voltage | AC 120V/60Hz | Test Date | 2020/11/12 |
| Test Mode | Mode 2: Transmit RU Mode_Edge | Engineer | Elwin Lin |
| Polarity | Vertical | Temperature (°C) | 21.0 |
| Test Condition | 802.11ax,Ch44,5.22G,BW20M | Humidity (%RH) | 58.0 |

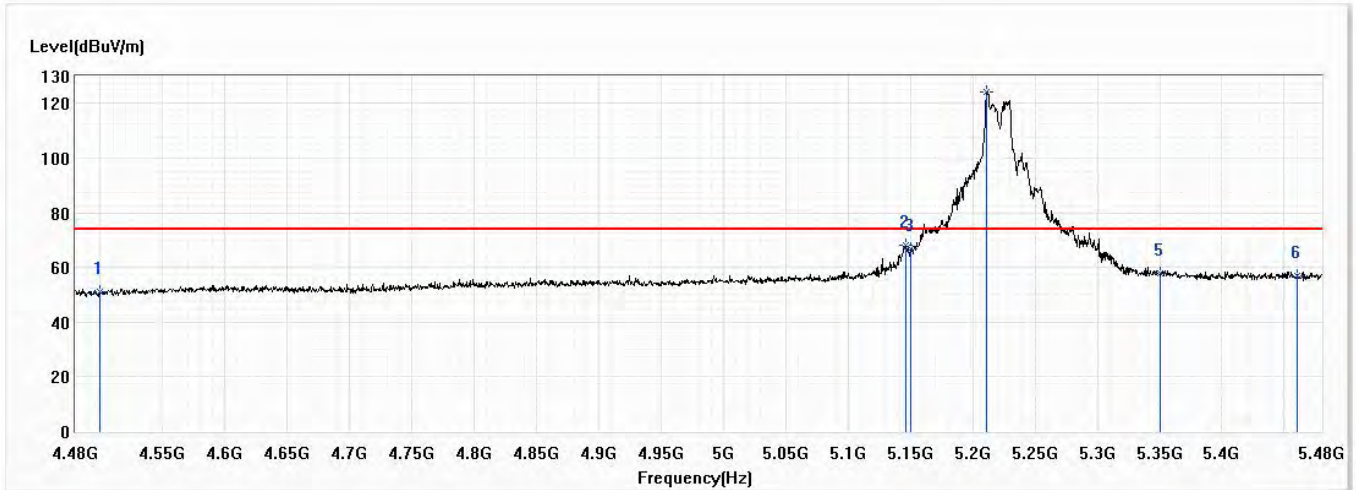

| No | Frequency (MHz) | Emission Level (dBuV/m) | Limit (dBuV/m) | Margin (dB) | Reading Level (dBuV) | Correct Factor (dB) | Detector Type |
|-----|-----------------|-------------------------|----------------|-------------|----------------------|---------------------|---------------|
| 1 | 4500.000 | 50.95 | 74.00 | -23.05 | 30.71 | 20.24 | PK |
| 2 | 5146.000 | 68.31 | 74.00 | -5.69 | 45.80 | 22.51 | PK |
| 3 | 5150.000 | 66.74 | 74.00 | -7.26 | 44.23 | 22.51 | PK |
| ! 4 | 5211.500 | 124.26 | 74.00 | 50.26 | 101.70 | 22.56 | PK |
| 5 | 5350.000 | 57.76 | 74.00 | -16.24 | 35.06 | 22.70 | PK |
| 6 | 5460.000 | 56.95 | 74.00 | -17.05 | 34.14 | 22.81 | PK |

Note:

1. All reading above 1GHz is performed with peak and/or average measurements as necessary.
2. Emission Level = Reading Level + Correct Factor.
3. The average measurement was not performed when the peak measured data under the limit of average detection. If the readings given are average, peak measurement should also be supplied.
4. The fundamental for reference only, it's not restricted by unwanted emission limit.

| | | | |
|----------------|-------------------------------|------------------|------------|
| Model No | Verizon Router | Site | CB4-H |
| Test Voltage | AC 120V/60Hz | Test Date | 2020/11/12 |
| Test Mode | Mode 2: Transmit RU Mode_Edge | Engineer | Elwin Lin |
| Polarity | Vertical | Temperature (°C) | 21.0 |
| Test Condition | 802.11ax,Ch44,5.22G,BW20M | Humidity (%RH) | 58.0 |

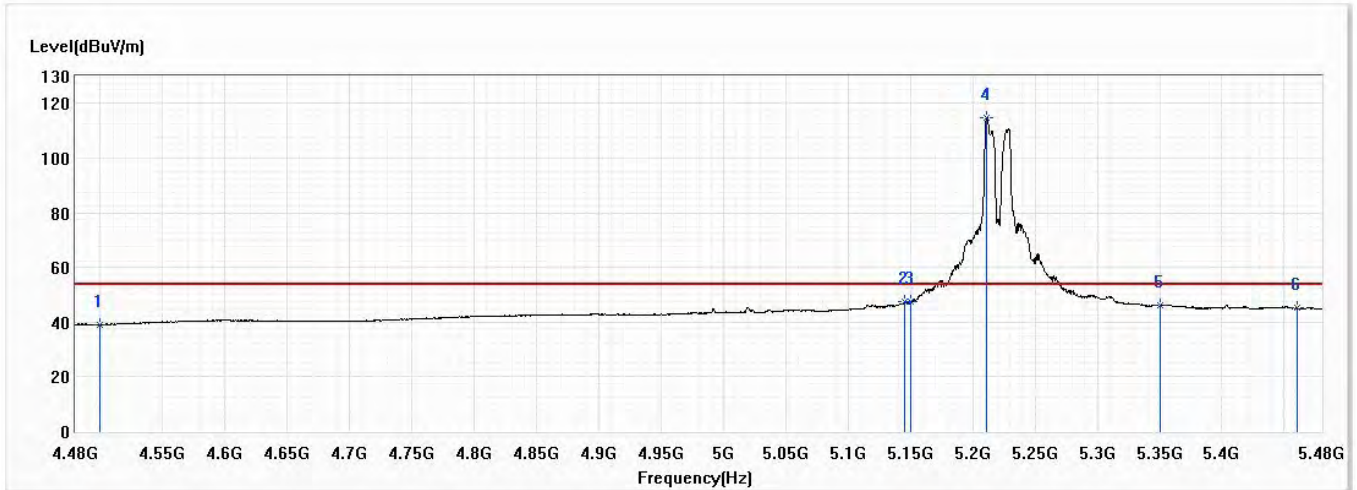

| No | Frequency (MHz) | Emission Level (dBuV/m) | Limit (dBuV/m) | Margin (dB) | Reading Level (dBuV) | Correct Factor (dB) | Detector Type |
|-----|-----------------|-------------------------|----------------|-------------|----------------------|---------------------|---------------|
| 1 | 4500.000 | 38.99 | 54.00 | -15.01 | 18.75 | 20.24 | AV |
| 2 | 5145.500 | 47.33 | 54.00 | -6.67 | 24.82 | 22.51 | AV |
| 3 | 5150.000 | 47.64 | 54.00 | -6.36 | 25.13 | 22.51 | AV |
| ! 4 | 5211.500 | 114.73 | 54.00 | 60.73 | 92.17 | 22.56 | AV |
| 5 | 5350.000 | 46.39 | 54.00 | -7.61 | 23.69 | 22.70 | AV |
| 6 | 5460.000 | 45.10 | 54.00 | -8.90 | 22.29 | 22.81 | AV |

Note:

1. All reading above 1GHz is performed with peak and/or average measurements as necessary.
2. Emission Level = Reading Level + Correct Factor.
3. The average measurement was not performed when the peak measured data under the limit of average detection. If the readings given are average, peak measurement should also be supplied.
4. The fundamental for reference only, it's not restricted by unwanted emission limit.

| | | | |
|----------------|-------------------------------|------------------|------------|
| Model No | Verizon Router | Site | CB4-H |
| Test Voltage | AC 120V/60Hz | Test Date | 2020/11/13 |
| Test Mode | Mode 2: Transmit RU Mode_Edge | Engineer | Elwin Lin |
| Polarity | Horizontal | Temperature (°C) | 21.0 |
| Test Condition | 802.11ax,Ch48,5.24G,BW20M | Humidity (%RH) | 58.0 |

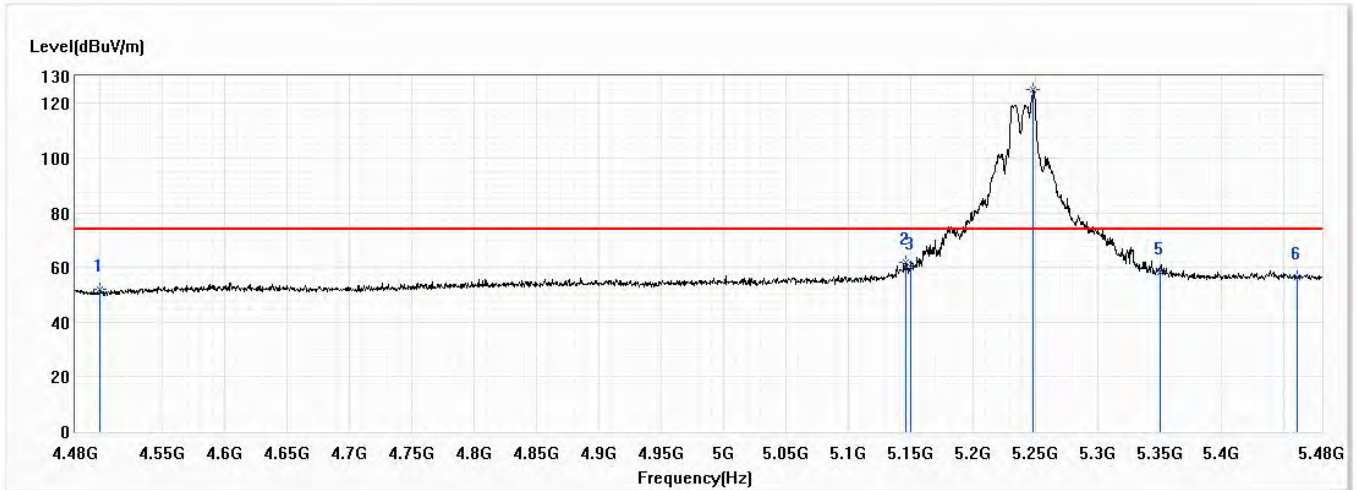

| No | Frequency (MHz) | Emission Level (dBuV/m) | Limit (dBuV/m) | Margin (dB) | Reading Level (dBuV) | Correct Factor (dB) | Detector Type |
|-----|-----------------|-------------------------|----------------|-------------|----------------------|---------------------|---------------|
| 1 | 4500.000 | 52.02 | 74.00 | -21.98 | 31.78 | 20.24 | PK |
| 2 | 5146.000 | 61.82 | 74.00 | -12.18 | 39.31 | 22.51 | PK |
| 3 | 5150.000 | 59.86 | 74.00 | -14.14 | 37.35 | 22.51 | PK |
| ! 4 | 5248.500 | 125.04 | 74.00 | 51.04 | 102.44 | 22.60 | PK |
| 5 | 5350.000 | 58.50 | 74.00 | -15.50 | 35.80 | 22.70 | PK |
| 6 | 5460.000 | 56.38 | 74.00 | -17.62 | 33.57 | 22.81 | PK |

Note:

1. All reading above 1GHz is performed with peak and/or average measurements as necessary.
2. Emission Level = Reading Level + Correct Factor.
3. The average measurement was not performed when the peak measured data under the limit of average detection. If the readings given are average, peak measurement should also be supplied.
4. The fundamental for reference only, it's not restricted by unwanted emission limit.

| | | | |
|----------------|-------------------------------|------------------|------------|
| Model No | Verizon Router | Site | CB4-H |
| Test Voltage | AC 120V/60Hz | Test Date | 2020/11/13 |
| Test Mode | Mode 2: Transmit RU Mode_Edge | Engineer | Elwin Lin |
| Polarity | Horizontal | Temperature (°C) | 21.0 |
| Test Condition | 802.11ax,Ch48,5.24G,BW20M | Humidity (%RH) | 58.0 |

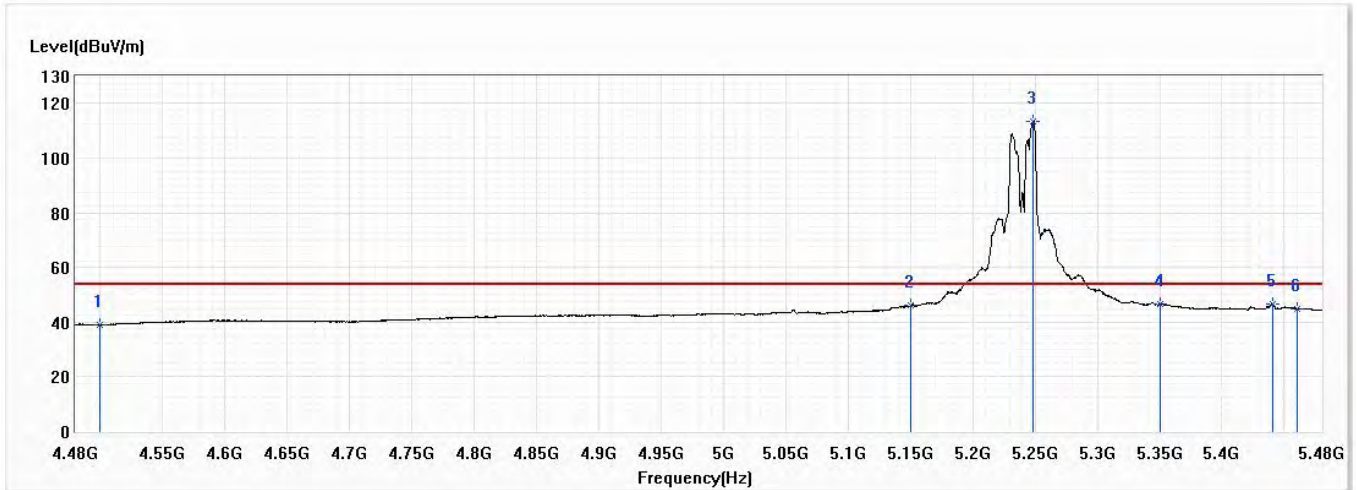

| No | Frequency (MHz) | Emission Level (dBuV/m) | Limit (dBuV/m) | Margin (dB) | Reading Level (dBuV) | Correct Factor (dB) | Detector Type |
|-----|-----------------|-------------------------|----------------|-------------|----------------------|---------------------|---------------|
| 1 | 4500.000 | 39.05 | 54.00 | -14.95 | 18.81 | 20.24 | AV |
| 2 | 5150.000 | 46.07 | 54.00 | -7.93 | 23.56 | 22.51 | AV |
| ! 3 | 5248.500 | 113.44 | 54.00 | 59.44 | 90.84 | 22.60 | AV |
| 4 | 5350.000 | 46.43 | 54.00 | -7.57 | 23.73 | 22.70 | AV |
| 5 | 5441.000 | 46.73 | 54.00 | -7.27 | 23.94 | 22.79 | AV |
| 6 | 5460.000 | 44.85 | 54.00 | -9.15 | 22.04 | 22.81 | AV |

Note:

1. All reading above 1GHz is performed with peak and/or average measurements as necessary.
2. Emission Level = Reading Level + Correct Factor.
3. The average measurement was not performed when the peak measured data under the limit of average detection. If the readings given are average, peak measurement should also be supplied.
4. The fundamental for reference only, it's not restricted by unwanted emission limit.

| | | | |
|----------------|-------------------------------|------------------|------------|
| Model No | Verizon Router | Site | CB4-H |
| Test Voltage | AC 120V/60Hz | Test Date | 2020/11/13 |
| Test Mode | Mode 2: Transmit RU Mode_Edge | Engineer | Elwin Lin |
| Polarity | Vertical | Temperature (°C) | 21.0 |
| Test Condition | 802.11ax,Ch48,5.24G,BW20M | Humidity (%RH) | 58.0 |

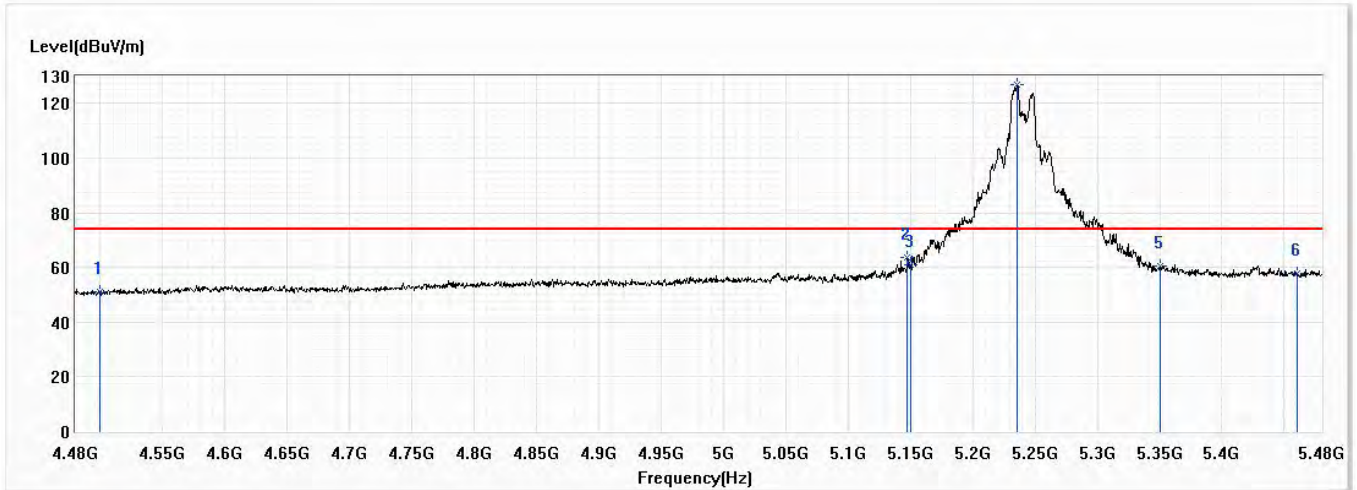

| No | Frequency (MHz) | Emission Level (dBuV/m) | Limit (dBuV/m) | Margin (dB) | Reading Level (dBuV) | Correct Factor (dB) | Detector Type |
|-----|-----------------|-------------------------|----------------|-------------|----------------------|---------------------|---------------|
| 1 | 4500.000 | 50.89 | 74.00 | -23.11 | 30.65 | 20.24 | PK |
| 2 | 5147.500 | 63.80 | 74.00 | -10.20 | 41.29 | 22.51 | PK |
| 3 | 5150.000 | 60.84 | 74.00 | -13.16 | 38.33 | 22.51 | PK |
| ! 4 | 5236.000 | 126.89 | 74.00 | 52.89 | 104.31 | 22.58 | PK |
| 5 | 5350.000 | 60.52 | 74.00 | -13.48 | 37.82 | 22.70 | PK |
| 6 | 5460.000 | 57.69 | 74.00 | -16.31 | 34.88 | 22.81 | PK |

Note:

1. All reading above 1GHz is performed with peak and/or average measurements as necessary.
2. Emission Level = Reading Level + Correct Factor.
3. The average measurement was not performed when the peak measured data under the limit of average detection. If the readings given are average, peak measurement should also be supplied.
4. The fundamental for reference only, it's not restricted by unwanted emission limit.

| | | | |
|----------------|-------------------------------|------------------|------------|
| Model No | Verizon Router | Site | CB4-H |
| Test Voltage | AC 120V/60Hz | Test Date | 2020/11/13 |
| Test Mode | Mode 2: Transmit RU Mode_Edge | Engineer | Elwin Lin |
| Polarity | Vertical | Temperature (°C) | 21.0 |
| Test Condition | 802.11ax,Ch48,5.24G,BW20M | Humidity (%RH) | 58.0 |

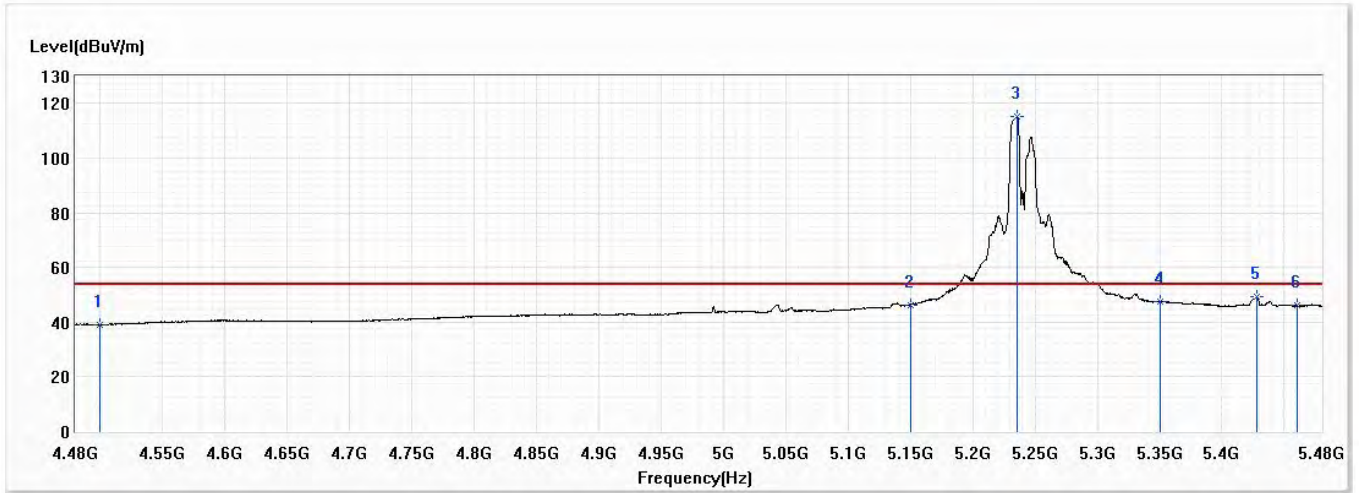

| No | Frequency (MHz) | Emission Level (dBuV/m) | Limit (dBuV/m) | Margin (dB) | Reading Level (dBuV) | Correct Factor (dB) | Detector Type |
|-----|-----------------|-------------------------|----------------|-------------|----------------------|---------------------|---------------|
| 1 | 4500.000 | 38.94 | 54.00 | -15.06 | 18.70 | 20.24 | AV |
| 2 | 5150.000 | 46.39 | 54.00 | -7.61 | 23.88 | 22.51 | AV |
| ! 3 | 5236.000 | 115.15 | 54.00 | 61.15 | 92.57 | 22.58 | AV |
| 4 | 5350.000 | 47.62 | 54.00 | -6.38 | 24.92 | 22.70 | AV |
| 5 | 5428.000 | 49.16 | 54.00 | -4.84 | 26.38 | 22.78 | AV |
| 6 | 5460.000 | 45.97 | 54.00 | -8.03 | 23.16 | 22.81 | AV |

Note:

1. All reading above 1GHz is performed with peak and/or average measurements as necessary.
2. Emission Level = Reading Level + Correct Factor.
3. The average measurement was not performed when the peak measured data under the limit of average detection. If the readings given are average, peak measurement should also be supplied.
4. The fundamental for reference only, it's not restricted by unwanted emission limit.

| | | | |
|----------------|-------------------------------|------------------|------------|
| Model No | Verizon Router | Site | CB4-H |
| Test Voltage | AC 120V/60Hz | Test Date | 2020/11/13 |
| Test Mode | Mode 2: Transmit RU Mode_Edge | Engineer | Elwin Lin |
| Polarity | Horizontal | Temperature (°C) | 21.0 |
| Test Condition | 802.11ax,Ch38,5.19G,BW40M | Humidity (%RH) | 58.0 |

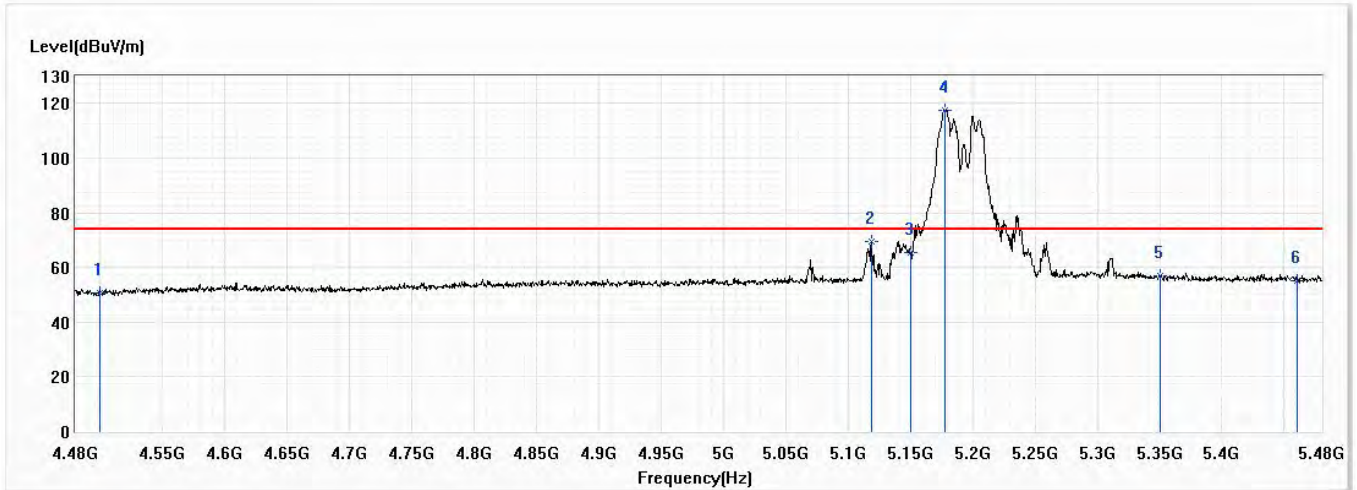

| No | Frequency (MHz) | Emission Level (dBuV/m) | Limit (dBuV/m) | Margin (dB) | Reading Level (dBuV) | Correct Factor (dB) | Detector Type |
|-----|-----------------|-------------------------|----------------|-------------|----------------------|---------------------|---------------|
| 1 | 4500.000 | 50.64 | 74.00 | -23.36 | 30.40 | 20.24 | PK |
| 2 | 5118.500 | 69.47 | 74.00 | -4.53 | 46.98 | 22.49 | PK |
| 3 | 5150.000 | 65.52 | 74.00 | -8.48 | 43.01 | 22.51 | PK |
| ! 4 | 5178.000 | 117.57 | 74.00 | 43.57 | 95.03 | 22.54 | PK |
| 5 | 5350.000 | 57.09 | 74.00 | -16.91 | 34.39 | 22.70 | PK |
| 6 | 5460.000 | 55.33 | 74.00 | -18.67 | 32.52 | 22.81 | PK |

Note:

1. All reading above 1GHz is performed with peak and/or average measurements as necessary.
2. Emission Level = Reading Level + Correct Factor.
3. The average measurement was not performed when the peak measured data under the limit of average detection. If the readings given are average, peak measurement should also be supplied.
4. The fundamental for reference only, it's not restricted by unwanted emission limit.

| | | | |
|----------------|-------------------------------|------------------|------------|
| Model No | Verizon Router | Site | CB4-H |
| Test Voltage | AC 120V/60Hz | Test Date | 2020/11/13 |
| Test Mode | Mode 2: Transmit RU Mode_Edge | Engineer | Elwin Lin |
| Polarity | Horizontal | Temperature (°C) | 21.0 |
| Test Condition | 802.11ax,Ch38,5.19G,BW40M | Humidity (%RH) | 58.0 |

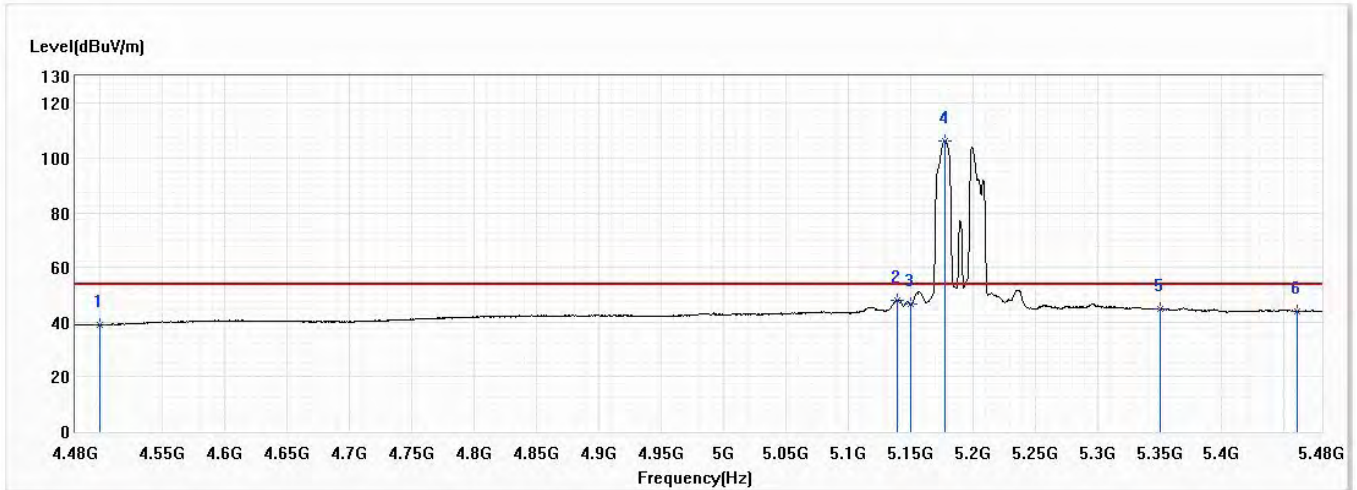

| No | Frequency (MHz) | Emission Level (dBuV/m) | Limit (dBuV/m) | Margin (dB) | Reading Level (dBuV) | Correct Factor (dB) | Detector Type |
|-----|-----------------|-------------------------|----------------|-------------|----------------------|---------------------|---------------|
| 1 | 4500.000 | 38.91 | 54.00 | -15.09 | 18.67 | 20.24 | AV |
| 2 | 5139.000 | 47.96 | 54.00 | -6.04 | 25.45 | 22.51 | AV |
| 3 | 5150.000 | 46.49 | 54.00 | -7.51 | 23.98 | 22.51 | AV |
| ! 4 | 5177.500 | 106.36 | 54.00 | 52.36 | 83.82 | 22.54 | AV |
| 5 | 5350.000 | 44.83 | 54.00 | -9.17 | 22.13 | 22.70 | AV |
| 6 | 5460.000 | 43.79 | 54.00 | -10.21 | 20.98 | 22.81 | AV |

Note:

1. All reading above 1GHz is performed with peak and/or average measurements as necessary.
2. Emission Level = Reading Level + Correct Factor.
3. The average measurement was not performed when the peak measured data under the limit of average detection. If the readings given are average, peak measurement should also be supplied.
4. The fundamental for reference only, it's not restricted by unwanted emission limit.

| | | | |
|----------------|-------------------------------|------------------|------------|
| Model No | Verizon Router | Site | CB4-H |
| Test Voltage | AC 120V/60Hz | Test Date | 2020/11/13 |
| Test Mode | Mode 2: Transmit RU Mode_Edge | Engineer | Elwin Lin |
| Polarity | Vertical | Temperature (°C) | 21.0 |
| Test Condition | 802.11ax,Ch38,5.19G,BW40M | Humidity (%RH) | 58.0 |

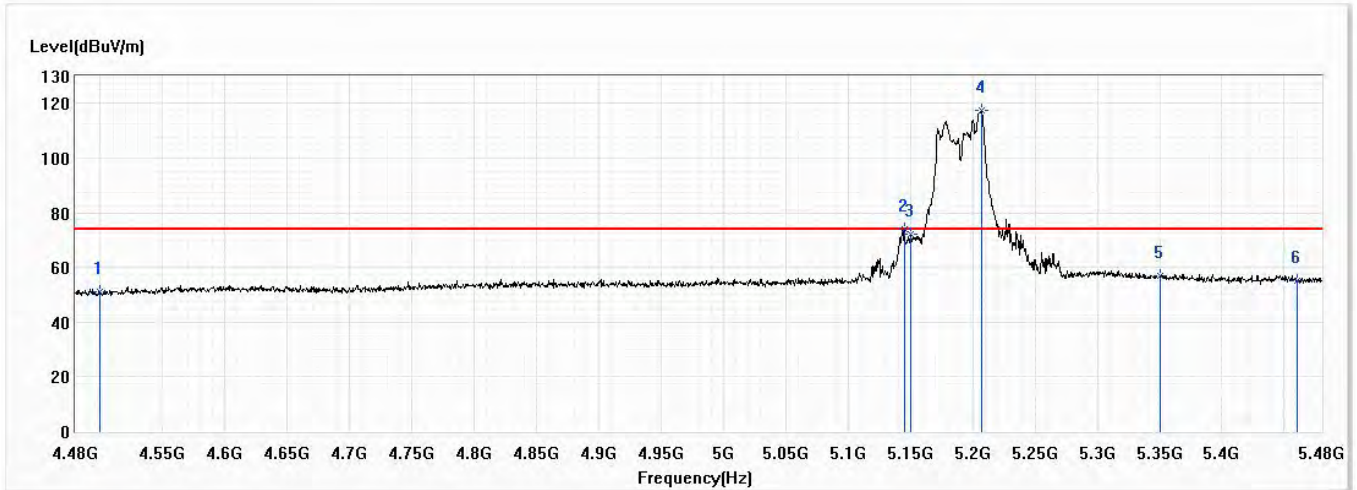

| No | Frequency (MHz) | Emission Level (dBuV/m) | Limit (dBuV/m) | Margin (dB) | Reading Level (dBuV) | Correct Factor (dB) | Detector Type |
|-----|-----------------|-------------------------|----------------|-------------|----------------------|---------------------|---------------|
| 1 | 4500.000 | 50.95 | 74.00 | -23.05 | 30.71 | 20.24 | PK |
| 2 | 5145.000 | 73.83 | 74.00 | -0.17 | 51.32 | 22.51 | PK |
| 3 | 5150.000 | 72.08 | 74.00 | -1.92 | 49.57 | 22.51 | PK |
| ! 4 | 5207.000 | 117.40 | 74.00 | 43.40 | 94.84 | 22.56 | PK |
| 5 | 5350.000 | 56.99 | 74.00 | -17.01 | 34.29 | 22.70 | PK |
| 6 | 5460.000 | 55.34 | 74.00 | -18.66 | 32.53 | 22.81 | PK |

Note:

1. All reading above 1GHz is performed with peak and/or average measurements as necessary.
2. Emission Level = Reading Level + Correct Factor.
3. The average measurement was not performed when the peak measured data under the limit of average detection. If the readings given are average, peak measurement should also be supplied.
4. The fundamental for reference only, it's not restricted by unwanted emission limit.

| | | | |
|----------------|-------------------------------|------------------|------------|
| Model No | Verizon Router | Site | CB4-H |
| Test Voltage | AC 120V/60Hz | Test Date | 2020/11/13 |
| Test Mode | Mode 2: Transmit RU Mode_Edge | Engineer | Elwin Lin |
| Polarity | Vertical | Temperature (°C) | 21.0 |
| Test Condition | 802.11ax,Ch38,5.19G,BW40M | Humidity (%RH) | 58.0 |

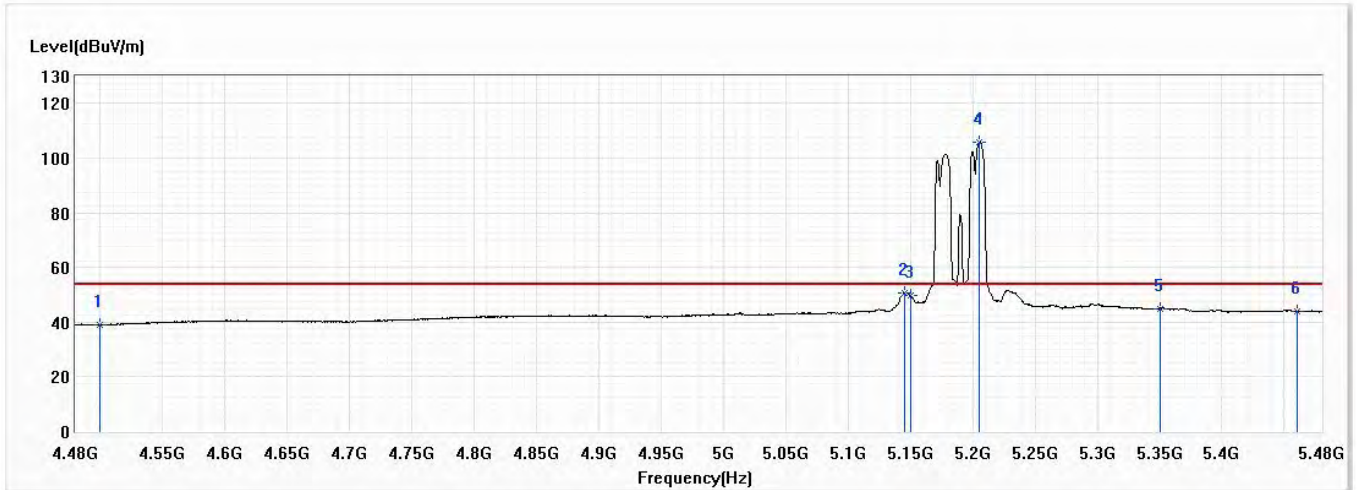

| No | Frequency (MHz) | Emission Level (dBuV/m) | Limit (dBuV/m) | Margin (dB) | Reading Level (dBuV) | Correct Factor (dB) | Detector Type |
|-----|-----------------|-------------------------|----------------|-------------|----------------------|---------------------|---------------|
| 1 | 4500.000 | 38.78 | 54.00 | -15.22 | 18.54 | 20.24 | AV |
| 2 | 5145.000 | 50.54 | 54.00 | -3.46 | 28.03 | 22.51 | AV |
| 3 | 5150.000 | 49.66 | 54.00 | -4.34 | 27.15 | 22.51 | AV |
| ! 4 | 5205.500 | 105.94 | 54.00 | 51.94 | 83.38 | 22.56 | AV |
| 5 | 5350.000 | 44.98 | 54.00 | -9.02 | 22.28 | 22.70 | AV |
| 6 | 5460.000 | 44.10 | 54.00 | -9.90 | 21.29 | 22.81 | AV |

Note:

1. All reading above 1GHz is performed with peak and/or average measurements as necessary.
2. Emission Level = Reading Level + Correct Factor.
3. The average measurement was not performed when the peak measured data under the limit of average detection. If the readings given are average, peak measurement should also be supplied.
4. The fundamental for reference only, it's not restricted by unwanted emission limit.

| | | | |
|----------------|-------------------------------|------------------|------------|
| Model No | Verizon Router | Site | CB4-H |
| Test Voltage | AC 120V/60Hz | Test Date | 2020/11/13 |
| Test Mode | Mode 2: Transmit RU Mode_Edge | Engineer | Elwin Lin |
| Polarity | Horizontal | Temperature (°C) | 21.0 |
| Test Condition | 802.11ax,Ch46,5.23G,BW40M | Humidity (%RH) | 58.0 |

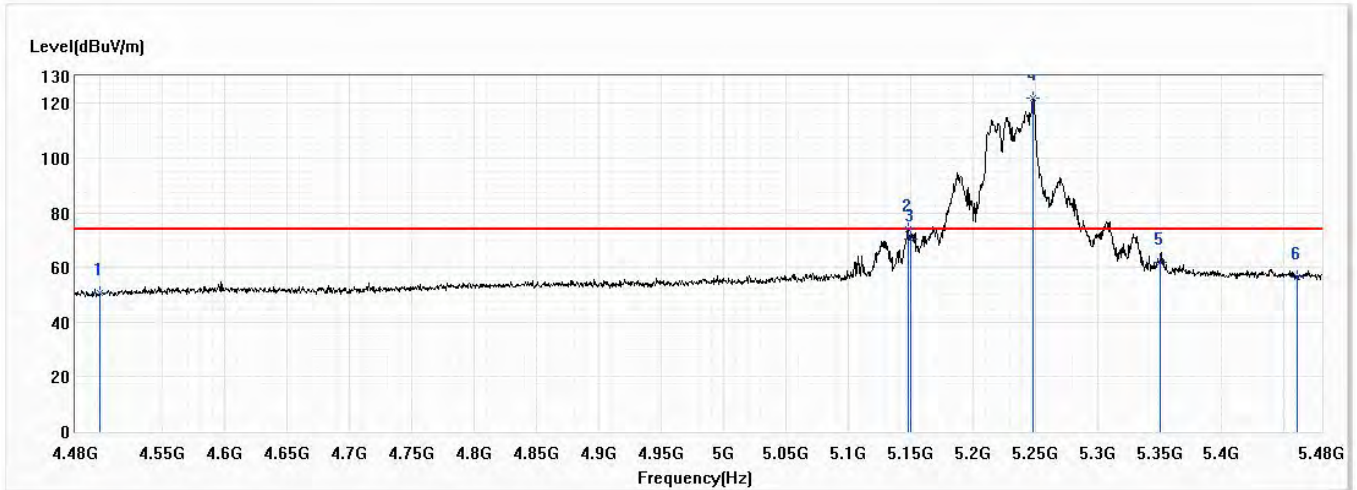

| No | Frequency (MHz) | Emission Level (dBuV/m) | Limit (dBuV/m) | Margin (dB) | Reading Level (dBuV) | Correct Factor (dB) | Detector Type |
|-----|-----------------|-------------------------|----------------|-------------|----------------------|---------------------|---------------|
| 1 | 4500.000 | 50.48 | 74.00 | -23.52 | 30.24 | 20.24 | PK |
| 2 | 5148.000 | 73.86 | 74.00 | -0.14 | 51.35 | 22.51 | PK |
| 3 | 5150.000 | 70.42 | 74.00 | -3.58 | 47.91 | 22.51 | PK |
| ! 4 | 5248.500 | 121.79 | 74.00 | 47.79 | 99.19 | 22.60 | PK |
| 5 | 5350.000 | 61.88 | 74.00 | -12.12 | 39.18 | 22.70 | PK |
| 6 | 5460.000 | 56.56 | 74.00 | -17.44 | 33.75 | 22.81 | PK |

Note:

1. All reading above 1GHz is performed with peak and/or average measurements as necessary.
2. Emission Level = Reading Level + Correct Factor.
3. The average measurement was not performed when the peak measured data under the limit of average detection. If the readings given are average, peak measurement should also be supplied.
4. The fundamental for reference only, it's not restricted by unwanted emission limit.

| | | | |
|----------------|-------------------------------|------------------|------------|
| Model No | Verizon Router | Site | CB4-H |
| Test Voltage | AC 120V/60Hz | Test Date | 2020/11/13 |
| Test Mode | Mode 2: Transmit RU Mode_Edge | Engineer | Elwin Lin |
| Polarity | Horizontal | Temperature (°C) | 21.0 |
| Test Condition | 802.11ax,Ch46,5.23G,BW40M | Humidity (%RH) | 58.0 |

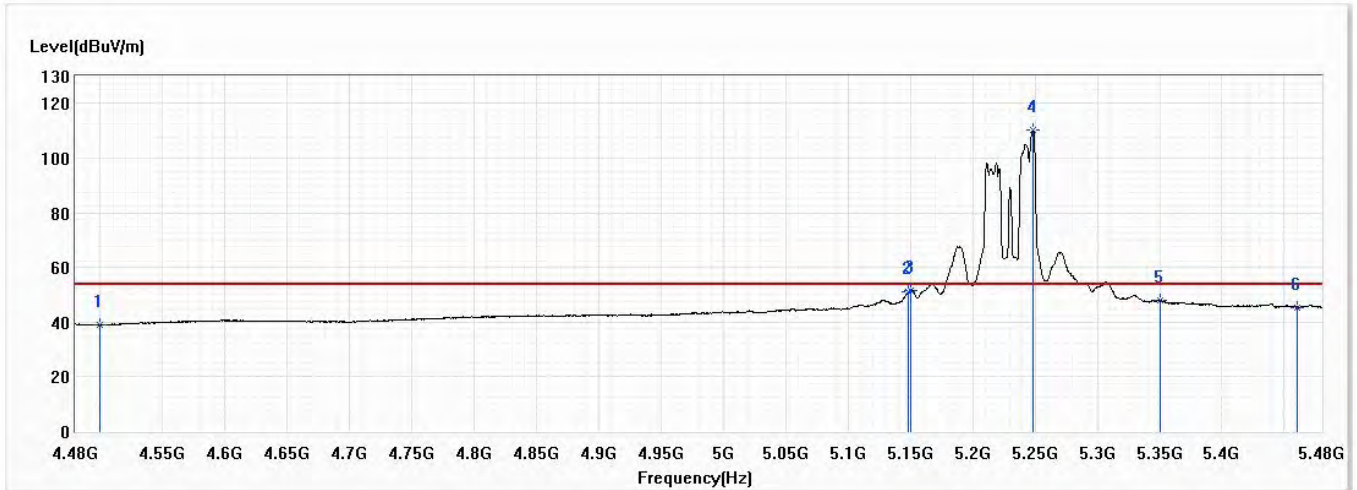

| No | Frequency (MHz) | Emission Level (dBuV/m) | Limit (dBuV/m) | Margin (dB) | Reading Level (dBuV) | Correct Factor (dB) | Detector Type |
|-----|-----------------|-------------------------|----------------|-------------|----------------------|---------------------|---------------|
| 1 | 4500.000 | 39.02 | 54.00 | -14.98 | 18.78 | 20.24 | AV |
| 2 | 5148.500 | 51.18 | 54.00 | -2.82 | 28.67 | 22.51 | AV |
| 3 | 5150.000 | 51.47 | 54.00 | -2.53 | 28.96 | 22.51 | AV |
| ! 4 | 5248.500 | 110.12 | 54.00 | 56.12 | 87.52 | 22.60 | AV |
| 5 | 5350.000 | 47.79 | 54.00 | -6.21 | 25.09 | 22.70 | AV |
| 6 | 5460.000 | 45.48 | 54.00 | -8.52 | 22.67 | 22.81 | AV |

Note:

1. All reading above 1GHz is performed with peak and/or average measurements as necessary.
2. Emission Level = Reading Level + Correct Factor.
3. The average measurement was not performed when the peak measured data under the limit of average detection. If the readings given are average, peak measurement should also be supplied.
4. The fundamental for reference only, it's not restricted by unwanted emission limit.

| | | | |
|----------------|-------------------------------|------------------|------------|
| Model No | Verizon Router | Site | CB4-H |
| Test Voltage | AC 120V/60Hz | Test Date | 2020/11/13 |
| Test Mode | Mode 2: Transmit RU Mode_Edge | Engineer | Elwin Lin |
| Polarity | Vertical | Temperature (°C) | 21.0 |
| Test Condition | 802.11ax,Ch46,5.23G,BW40M | Humidity (%RH) | 58.0 |

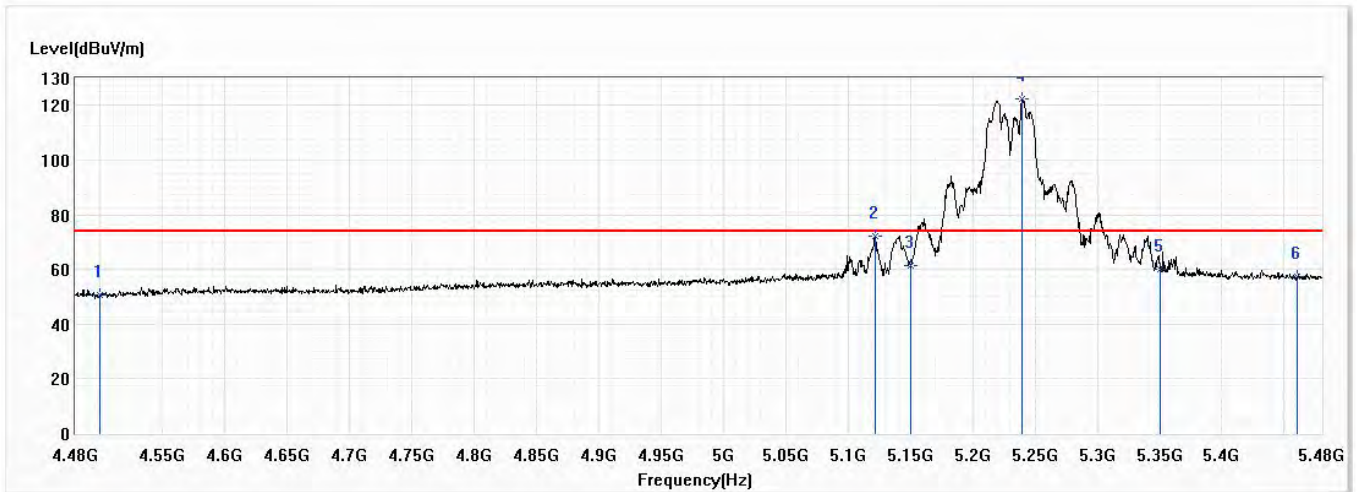

| No | Frequency (MHz) | Emission Level (dBuV/m) | Limit (dBuV/m) | Margin (dB) | Reading Level (dBuV) | Correct Factor (dB) | Detector Type |
|-----|-----------------|-------------------------|----------------|-------------|----------------------|---------------------|---------------|
| 1 | 4500.000 | 50.74 | 74.00 | -23.26 | 30.50 | 20.24 | PK |
| 2 | 5121.500 | 72.02 | 74.00 | -1.98 | 49.53 | 22.49 | PK |
| 3 | 5150.000 | 61.25 | 74.00 | -12.75 | 38.74 | 22.51 | PK |
| ! 4 | 5240.000 | 122.56 | 74.00 | 48.56 | 99.96 | 22.60 | PK |
| 5 | 5350.000 | 60.09 | 74.00 | -13.91 | 37.39 | 22.70 | PK |
| 6 | 5460.000 | 57.58 | 74.00 | -16.42 | 34.77 | 22.81 | PK |

Note:

1. All reading above 1GHz is performed with peak and/or average measurements as necessary.
2. Emission Level = Reading Level + Correct Factor.
3. The average measurement was not performed when the peak measured data under the limit of average detection. If the readings given are average, peak measurement should also be supplied.
4. The fundamental for reference only, it's not restricted by unwanted emission limit.

| | | | |
|----------------|-------------------------------|------------------|------------|
| Model No | Verizon Router | Site | CB4-H |
| Test Voltage | AC 120V/60Hz | Test Date | 2020/11/13 |
| Test Mode | Mode 2: Transmit RU Mode_Edge | Engineer | Elwin Lin |
| Polarity | Vertical | Temperature (°C) | 21.0 |
| Test Condition | 802.11ax,Ch46,5.23G,BW40M | Humidity (%RH) | 58.0 |

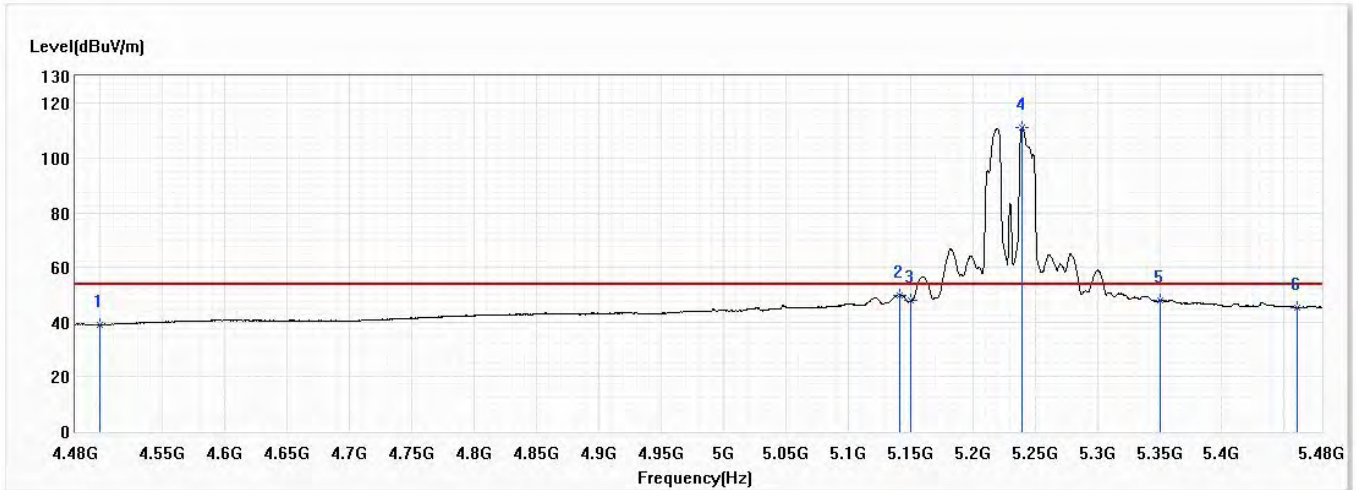

| No | Frequency (MHz) | Emission Level (dBuV/m) | Limit (dBuV/m) | Margin (dB) | Reading Level (dBuV) | Correct Factor (dB) | Detector Type |
|-----|-----------------|-------------------------|----------------|-------------|----------------------|---------------------|---------------|
| 1 | 4500.000 | 39.08 | 54.00 | -14.92 | 18.84 | 20.24 | AV |
| 2 | 5141.000 | 49.96 | 54.00 | -4.04 | 27.45 | 22.51 | AV |
| 3 | 5150.000 | 47.87 | 54.00 | -6.13 | 25.36 | 22.51 | AV |
| ! 4 | 5240.000 | 111.38 | 54.00 | 57.38 | 88.78 | 22.60 | AV |
| 5 | 5350.000 | 47.81 | 54.00 | -6.19 | 25.11 | 22.70 | AV |
| 6 | 5460.000 | 45.40 | 54.00 | -8.60 | 22.59 | 22.81 | AV |

Note:

1. All reading above 1GHz is performed with peak and/or average measurements as necessary.
2. Emission Level = Reading Level + Correct Factor.
3. The average measurement was not performed when the peak measured data under the limit of average detection. If the readings given are average, peak measurement should also be supplied.
4. The fundamental for reference only, it's not restricted by unwanted emission limit.

| | | | |
|----------------|-------------------------------|------------------|------------|
| Model No | Verizon Router | Site | CB4-H |
| Test Voltage | AC 120V/60Hz | Test Date | 2020/11/13 |
| Test Mode | Mode 2: Transmit RU Mode_Edge | Engineer | Elwin Lin |
| Polarity | Horizontal | Temperature (°C) | 21.0 |
| Test Condition | 802.11ax,Ch42,5.21G,BW80M | Humidity (%RH) | 58.0 |

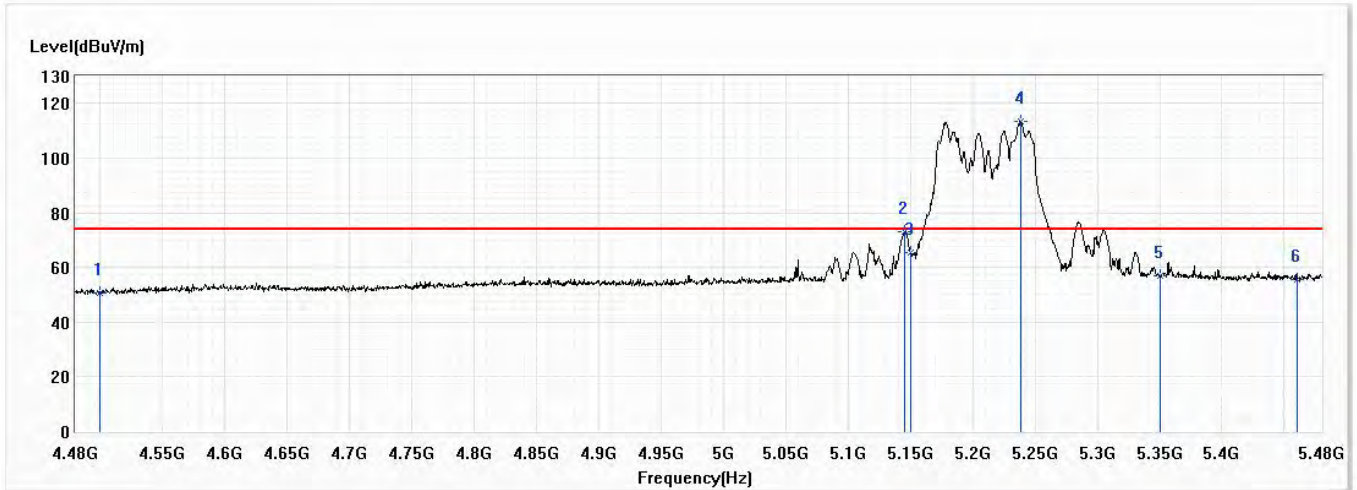

| No | Frequency (MHz) | Emission Level (dBuV/m) | Limit (dBuV/m) | Margin (dB) | Reading Level (dBuV) | Correct Factor (dB) | Detector Type |
|-----|-----------------|-------------------------|----------------|-------------|----------------------|---------------------|---------------|
| 1 | 4500.000 | 50.83 | 74.00 | -23.17 | 30.59 | 20.24 | PK |
| 2 | 5145.500 | 73.07 | 74.00 | -0.93 | 50.56 | 22.51 | PK |
| 3 | 5150.000 | 65.23 | 74.00 | -8.77 | 42.72 | 22.51 | PK |
| ! 4 | 5238.500 | 113.20 | 74.00 | 39.20 | 90.61 | 22.59 | PK |
| 5 | 5350.000 | 57.01 | 74.00 | -16.99 | 34.31 | 22.70 | PK |
| 6 | 5460.000 | 55.79 | 74.00 | -18.21 | 32.98 | 22.81 | PK |

Note:

1. All reading above 1GHz is performed with peak and/or average measurements as necessary.
2. Emission Level = Reading Level + Correct Factor.
3. The average measurement was not performed when the peak measured data under the limit of average detection. If the readings given are average, peak measurement should also be supplied.
4. The fundamental for reference only, it's not restricted by unwanted emission limit.

| | | | |
|----------------|-------------------------------|------------------|------------|
| Model No | Verizon Router | Site | CB4-H |
| Test Voltage | AC 120V/60Hz | Test Date | 2020/11/13 |
| Test Mode | Mode 2: Transmit RU Mode_Edge | Engineer | Elwin Lin |
| Polarity | Horizontal | Temperature (°C) | 21.0 |
| Test Condition | 802.11ax,Ch42,5.21G,BW80M | Humidity (%RH) | 58.0 |

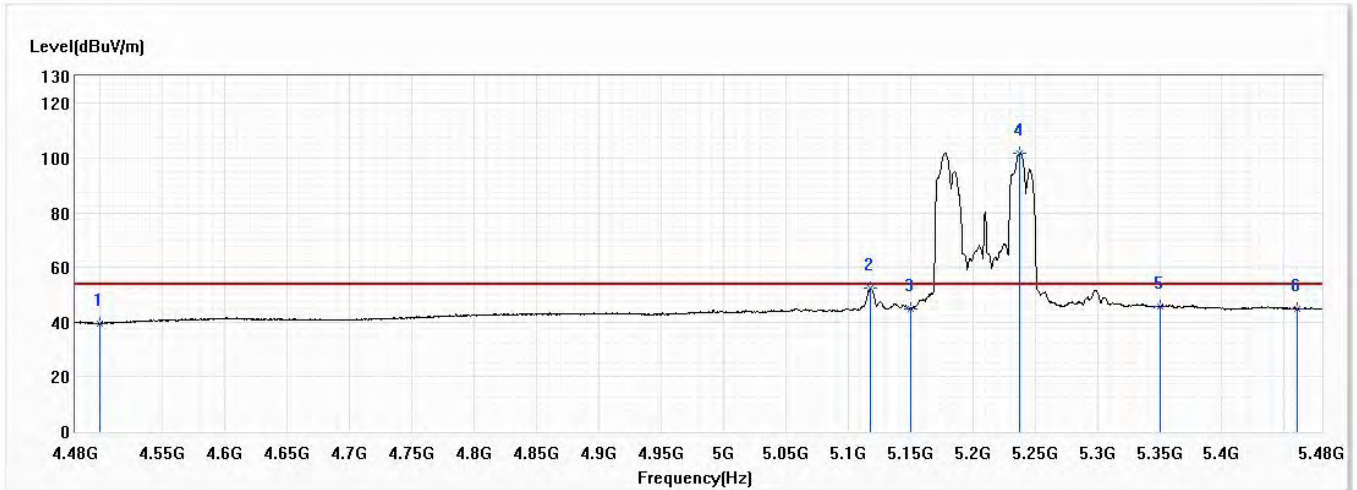

| No | Frequency (MHz) | Emission Level (dBuV/m) | Limit (dBuV/m) | Margin (dB) | Reading Level (dBuV) | Correct Factor (dB) | Detector Type |
|-----|-----------------|-------------------------|----------------|-------------|----------------------|---------------------|---------------|
| 1 | 4500.000 | 39.65 | 54.00 | -14.35 | 19.41 | 20.24 | AV |
| 2 | 5118.000 | 52.27 | 54.00 | -1.73 | 29.78 | 22.49 | AV |
| 3 | 5150.000 | 44.96 | 54.00 | -9.04 | 22.45 | 22.51 | AV |
| ! 4 | 5238.000 | 101.93 | 54.00 | 47.93 | 79.34 | 22.59 | AV |
| 5 | 5350.000 | 45.86 | 54.00 | -8.14 | 23.16 | 22.70 | AV |
| 6 | 5460.000 | 44.99 | 54.00 | -9.01 | 22.18 | 22.81 | AV |

Note:

1. All reading above 1GHz is performed with peak and/or average measurements as necessary.
2. Emission Level = Reading Level + Correct Factor.
3. The average measurement was not performed when the peak measured data under the limit of average detection. If the readings given are average, peak measurement should also be supplied.
4. The fundamental for reference only, it's not restricted by unwanted emission limit.

| | | | |
|----------------|-------------------------------|------------------|------------|
| Model No | Verizon Router | Site | CB4-H |
| Test Voltage | AC 120V/60Hz | Test Date | 2020/11/13 |
| Test Mode | Mode 2: Transmit RU Mode_Edge | Engineer | Elwin Lin |
| Polarity | Vertical | Temperature (°C) | 21.0 |
| Test Condition | 802.11ax,Ch42,5.21G,BW80M | Humidity (%RH) | 58.0 |

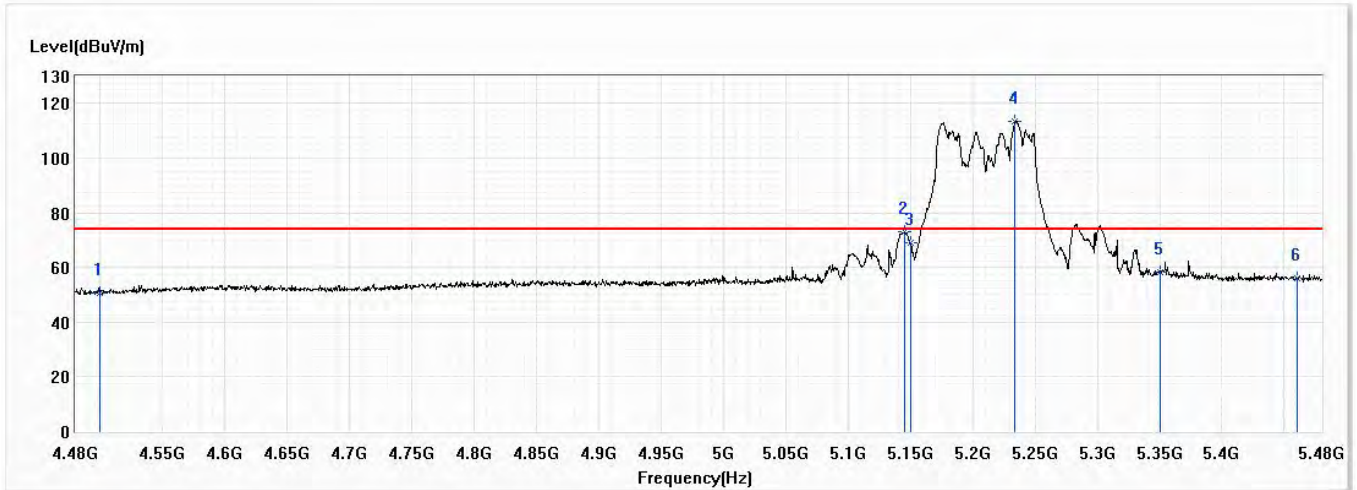

| No | Frequency (MHz) | Emission Level (dBuV/m) | Limit (dBuV/m) | Margin (dB) | Reading Level (dBuV) | Correct Factor (dB) | Detector Type |
|-----|-----------------|-------------------------|----------------|-------------|----------------------|---------------------|---------------|
| 1 | 4500.000 | 50.75 | 74.00 | -23.25 | 30.51 | 20.24 | PK |
| 2 | 5145.500 | 73.02 | 74.00 | -0.98 | 50.51 | 22.51 | PK |
| 3 | 5150.000 | 68.91 | 74.00 | -5.09 | 46.40 | 22.51 | PK |
| ! 4 | 5234.000 | 113.53 | 74.00 | 39.53 | 90.95 | 22.58 | PK |
| 5 | 5350.000 | 58.08 | 74.00 | -15.92 | 35.38 | 22.70 | PK |
| 6 | 5460.000 | 56.25 | 74.00 | -17.75 | 33.44 | 22.81 | PK |

Note:

1. All reading above 1GHz is performed with peak and/or average measurements as necessary.
2. Emission Level = Reading Level + Correct Factor.
3. The average measurement was not performed when the peak measured data under the limit of average detection. If the readings given are average, peak measurement should also be supplied.
4. The fundamental for reference only, it's not restricted by unwanted emission limit.

| | | | |
|----------------|-------------------------------|------------------|------------|
| Model No | Verizon Router | Site | CB4-H |
| Test Voltage | AC 120V/60Hz | Test Date | 2020/11/13 |
| Test Mode | Mode 2: Transmit RU Mode_Edge | Engineer | Elwin Lin |
| Polarity | Vertical | Temperature (°C) | 21.0 |
| Test Condition | 802.11ax,Ch42,5.21G,BW80M | Humidity (%RH) | 58.0 |

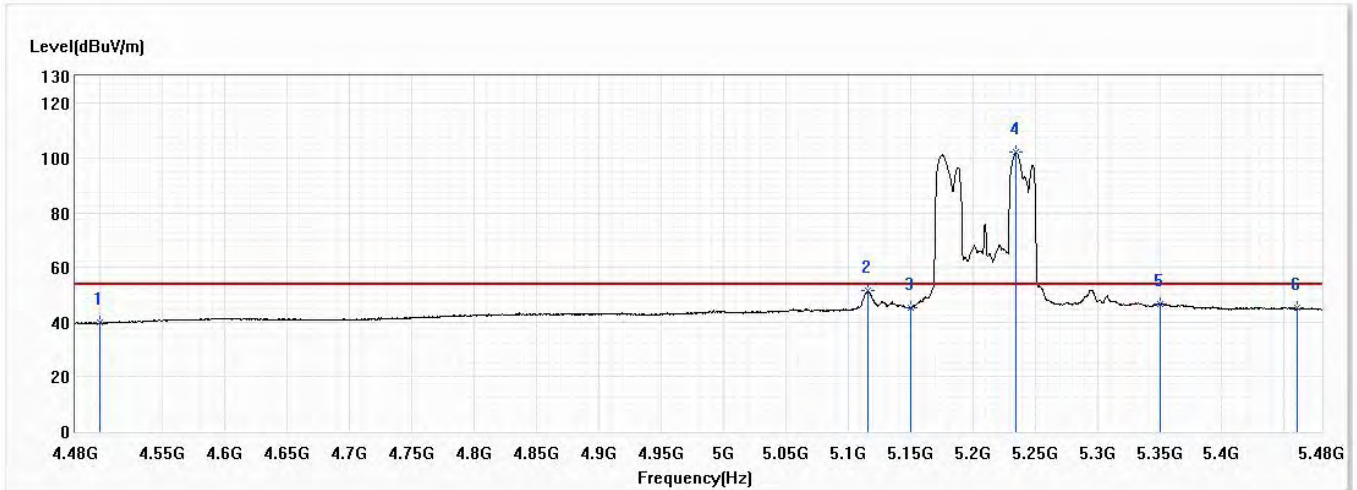

| No | Frequency (MHz) | Emission Level (dBuV/m) | Limit (dBuV/m) | Margin (dB) | Reading Level (dBuV) | Correct Factor (dB) | Detector Type |
|-----|-----------------|-------------------------|----------------|-------------|----------------------|---------------------|---------------|
| 1 | 4500.000 | 39.72 | 54.00 | -14.28 | 19.48 | 20.24 | AV |
| 2 | 5115.500 | 51.36 | 54.00 | -2.64 | 28.87 | 22.49 | AV |
| 3 | 5150.000 | 45.19 | 54.00 | -8.81 | 22.68 | 22.51 | AV |
| ! 4 | 5235.000 | 102.24 | 54.00 | 48.24 | 79.66 | 22.58 | AV |
| 5 | 5350.000 | 46.66 | 54.00 | -7.34 | 23.96 | 22.70 | AV |
| 6 | 5460.000 | 45.06 | 54.00 | -8.94 | 22.25 | 22.81 | AV |

Note:

1. All reading above 1GHz is performed with peak and/or average measurements as necessary.
2. Emission Level = Reading Level + Correct Factor.
3. The average measurement was not performed when the peak measured data under the limit of average detection. If the readings given are average, peak measurement should also be supplied.
4. The fundamental for reference only, it's not restricted by unwanted emission limit.

| | | | |
|----------------|-------------------------------|------------------|------------|
| Model No | Verizon Router | Site | CB4-H |
| Test Voltage | AC 120V/60Hz | Test Date | 2020/11/13 |
| Test Mode | Mode 2: Transmit RU Mode_Edge | Engineer | Elwin Lin |
| Polarity | Horizontal | Temperature (°C) | 21.0 |
| Test Condition | 802.11ax,Ch149,5.745G,BW20M | Humidity (%RH) | 58.0 |

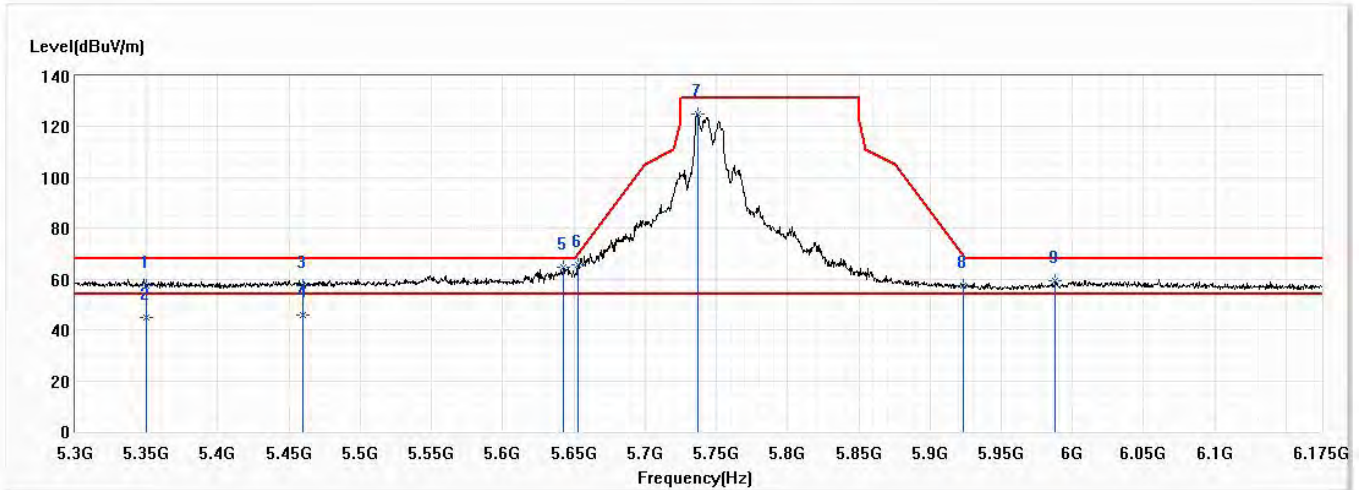

| No | Frequency (MHz) | Emission Level (dBuV/m) | Limit (dBuV/m) | Margin (dB) | Reading Level (dBuV) | Correct Factor (dB) | Detector Type |
|-----|-----------------|-------------------------|----------------|-------------|----------------------|---------------------|---------------|
| 1 | 5350.000 | 57.25 | 68.20 | -10.95 | 34.55 | 22.70 | PK |
| 2 | 5350.000 | 44.66 | 54.00 | -9.34 | 21.96 | 22.70 | AV |
| 3 | 5460.000 | 57.48 | 68.20 | -10.72 | 34.67 | 22.81 | PK |
| 4 | 5460.000 | 45.69 | 54.00 | -8.31 | 22.88 | 22.81 | AV |
| * 5 | 5643.000 | 64.73 | 68.20 | -3.47 | 41.31 | 23.42 | PK |
| 6 | 5653.063 | 65.43 | 70.48 | -5.05 | 41.98 | 23.45 | PK |
| 7 | 5737.063 | 125.14 | 131.20 | -6.06 | 101.36 | 23.78 | PK |
| 8 | 5923.000 | 57.58 | 69.67 | -12.09 | 33.22 | 24.36 | PK |
| 9 | 5988.188 | 59.51 | 68.20 | -8.69 | 34.95 | 24.56 | PK |

Note:

1. All reading above 1GHz is performed with peak and/or average measurements as necessary.
2. Emission Level = Reading Level + Correct Factor.
3. The average measurement was not performed when the peak measured data under the limit of average detection. If the readings given are average, peak measurement should also be supplied.
4. The fundamental for reference only, it's not restricted by unwanted emission limit.

| | | | |
|----------------|-------------------------------|------------------|------------|
| Model No | Verizon Router | Site | CB4-H |
| Test Voltage | AC 120V/60Hz | Test Date | 2020/11/13 |
| Test Mode | Mode 2: Transmit RU Mode_Edge | Engineer | Elwin Lin |
| Polarity | Vertical | Temperature (°C) | 21.0 |
| Test Condition | 802.11ax,Ch149,5.745G,BW20M | Humidity (%RH) | 58.0 |

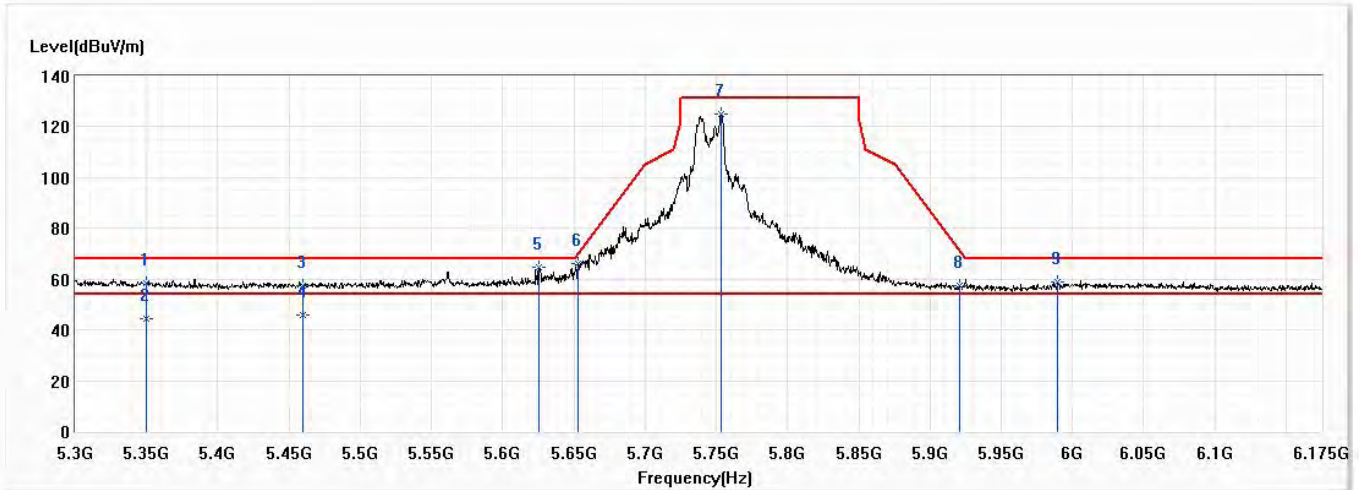

| No | Frequency (MHz) | Emission Level (dBuV/m) | Limit (dBuV/m) | Margin (dB) | Reading Level (dBuV) | Correct Factor (dB) | Detector Type |
|-----|-----------------|-------------------------|----------------|-------------|----------------------|---------------------|---------------|
| 1 | 5350.000 | 58.25 | 68.20 | -9.95 | 35.55 | 22.70 | PK |
| 2 | 5350.000 | 44.65 | 54.00 | -9.35 | 21.95 | 22.70 | AV |
| 3 | 5460.000 | 57.31 | 68.20 | -10.89 | 34.50 | 22.81 | PK |
| 4 | 5460.000 | 45.68 | 54.00 | -8.32 | 22.87 | 22.81 | AV |
| * 5 | 5625.500 | 64.61 | 68.20 | -3.59 | 41.25 | 23.36 | PK |
| 6 | 5653.063 | 66.08 | 70.48 | -4.39 | 42.63 | 23.45 | PK |
| 7 | 5753.250 | 124.92 | 131.20 | -6.28 | 101.08 | 23.84 | PK |
| 8 | 5921.250 | 57.33 | 70.96 | -13.64 | 32.97 | 24.36 | PK |
| 9 | 5989.938 | 59.07 | 68.20 | -9.13 | 34.49 | 24.58 | PK |

Note:

1. All reading above 1GHz is performed with peak and/or average measurements as necessary.
2. Emission Level = Reading Level + Correct Factor.
3. The average measurement was not performed when the peak measured data under the limit of average detection. If the readings given are average, peak measurement should also be supplied.
4. The fundamental for reference only, it's not restricted by unwanted emission limit.

| | | | |
|----------------|-------------------------------|------------------|------------|
| Model No | Verizon Router | Site | CB4-H |
| Test Voltage | AC 120V/60Hz | Test Date | 2020/11/13 |
| Test Mode | Mode 2: Transmit RU Mode_Edge | Engineer | Elwin Lin |
| Polarity | Horizontal | Temperature (°C) | 21.0 |
| Test Condition | 802.11ax,CCh157,5.785G,BW20M | Humidity (%RH) | 58.0 |

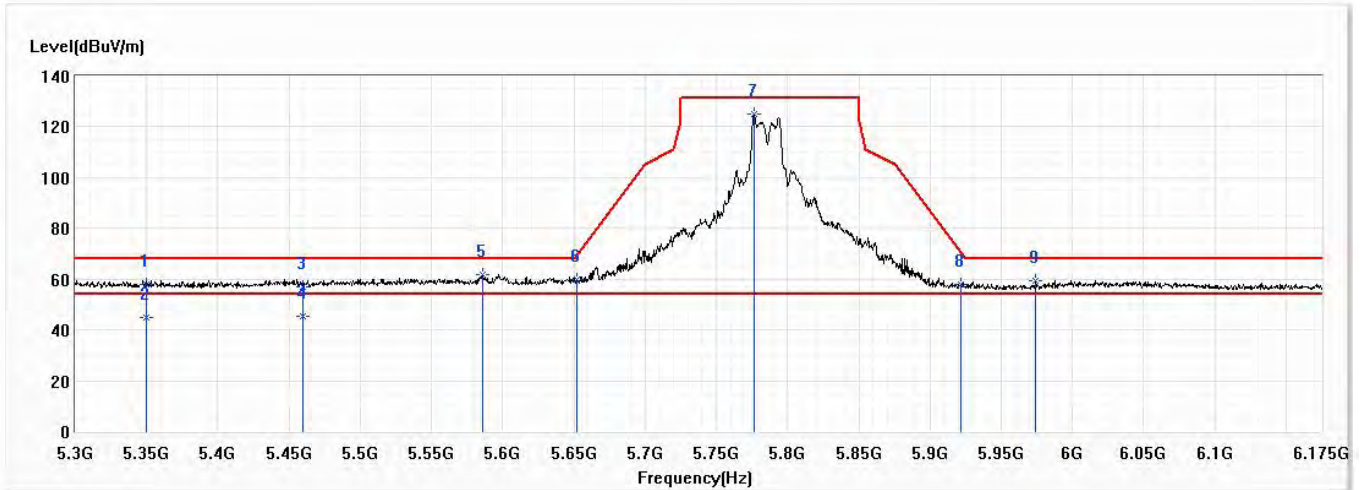

| No | Frequency (MHz) | Emission Level (dBuV/m) | Limit (dBuV/m) | Margin (dB) | Reading Level (dBuV) | Correct Factor (dB) | Detector Type |
|-----|-----------------|-------------------------|----------------|-------------|----------------------|---------------------|---------------|
| 1 | 5350.000 | 57.77 | 68.20 | -10.43 | 35.07 | 22.70 | PK |
| 2 | 5350.000 | 44.78 | 54.00 | -9.22 | 22.08 | 22.70 | AV |
| 3 | 5460.000 | 57.03 | 68.20 | -11.17 | 34.22 | 22.81 | PK |
| 4 | 5460.000 | 45.47 | 54.00 | -8.53 | 22.66 | 22.81 | AV |
| 5 | 5585.688 | 61.72 | 68.20 | -6.48 | 38.53 | 23.19 | PK |
| 6 | 5652.188 | 59.82 | 69.83 | -10.01 | 36.37 | 23.45 | PK |
| * 7 | 5776.438 | 125.22 | 131.20 | -5.98 | 101.29 | 23.93 | PK |
| 8 | 5921.688 | 58.05 | 70.64 | -12.59 | 33.69 | 24.36 | PK |
| 9 | 5974.188 | 59.33 | 68.20 | -8.87 | 34.82 | 24.51 | PK |

Note:

1. All reading above 1GHz is performed with peak and/or average measurements as necessary.
2. Emission Level = Reading Level + Correct Factor.
3. The average measurement was not performed when the peak measured data under the limit of average detection. If the readings given are average, peak measurement should also be supplied.
4. The fundamental for reference only, it's not restricted by unwanted emission limit.

| | | | |
|----------------|-------------------------------|------------------|------------|
| Model No | Verizon Router | Site | CB4-H |
| Test Voltage | AC 120V/60Hz | Test Date | 2020/11/13 |
| Test Mode | Mode 2: Transmit RU Mode_Edge | Engineer | Elwin Lin |
| Polarity | Vertical | Temperature (°C) | 21.0 |
| Test Condition | 802.11ax,CCh157,5.785G,BW20M | Humidity (%RH) | 58.0 |

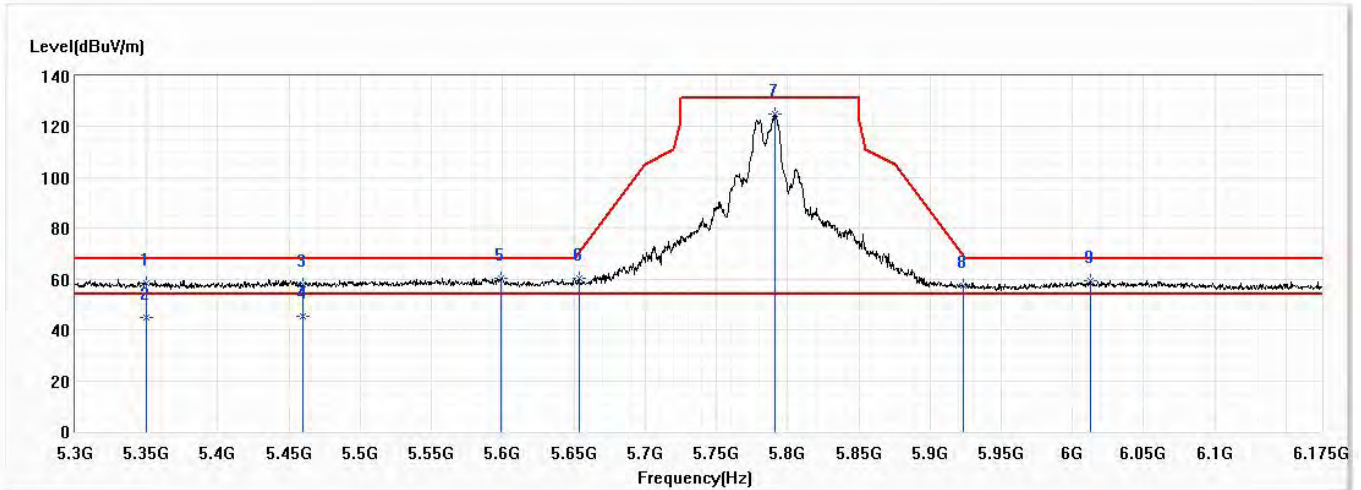

| No | Frequency (MHz) | Emission Level (dBuV/m) | Limit (dBuV/m) | Margin (dB) | Reading Level (dBuV) | Correct Factor (dB) | Detector Type |
|-----|-----------------|-------------------------|----------------|-------------|----------------------|---------------------|---------------|
| 1 | 5350.000 | 58.31 | 68.20 | -9.89 | 35.61 | 22.70 | PK |
| 2 | 5350.000 | 44.69 | 54.00 | -9.31 | 21.99 | 22.70 | AV |
| 3 | 5460.000 | 57.98 | 68.20 | -10.22 | 35.17 | 22.81 | PK |
| 4 | 5460.000 | 45.61 | 54.00 | -8.39 | 22.80 | 22.81 | AV |
| 5 | 5599.250 | 60.49 | 68.20 | -7.71 | 37.24 | 23.25 | PK |
| 6 | 5653.500 | 60.29 | 70.80 | -10.51 | 36.84 | 23.45 | PK |
| * 7 | 5791.313 | 124.84 | 131.20 | -6.36 | 100.87 | 23.97 | PK |
| 8 | 5923.438 | 57.59 | 69.35 | -11.76 | 33.23 | 24.36 | PK |
| 9 | 6012.688 | 59.15 | 68.20 | -9.05 | 34.50 | 24.65 | PK |

Note:

1. All reading above 1GHz is performed with peak and/or average measurements as necessary.
2. Emission Level = Reading Level + Correct Factor.
3. The average measurement was not performed when the peak measured data under the limit of average detection. If the readings given are average, peak measurement should also be supplied.
4. The fundamental for reference only, it's not restricted by unwanted emission limit.

| | | | |
|----------------|-------------------------------|------------------|------------|
| Model No | Verizon Router | Site | CB4-H |
| Test Voltage | AC 120V/60Hz | Test Date | 2020/11/13 |
| Test Mode | Mode 2: Transmit RU Mode_Edge | Engineer | Elwin Lin |
| Polarity | Horizontal | Temperature (°C) | 21.0 |
| Test Condition | 802.11ax,Ch165,5.825G,BW20M | Humidity (%RH) | 58.0 |

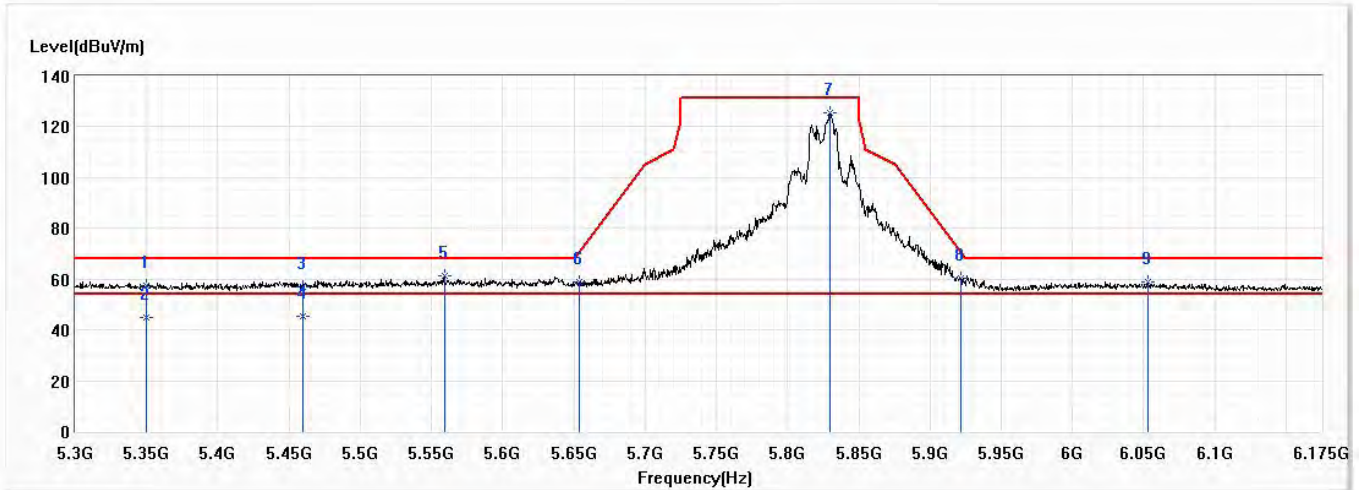

| No | Frequency (MHz) | Emission Level (dBuV/m) | Limit (dBuV/m) | Margin (dB) | Reading Level (dBuV) | Correct Factor (dB) | Detector Type |
|-----|-----------------|-------------------------|----------------|-------------|----------------------|---------------------|---------------|
| 1 | 5350.000 | 57.52 | 68.20 | -10.68 | 34.82 | 22.70 | PK |
| 2 | 5350.000 | 44.73 | 54.00 | -9.27 | 22.03 | 22.70 | AV |
| 3 | 5460.000 | 57.20 | 68.20 | -11.00 | 34.39 | 22.81 | PK |
| 4 | 5460.000 | 45.58 | 54.00 | -8.42 | 22.77 | 22.81 | AV |
| 5 | 5559.000 | 61.23 | 68.20 | -6.97 | 38.15 | 23.08 | PK |
| 6 | 5653.938 | 59.10 | 71.13 | -12.02 | 35.63 | 23.47 | PK |
| * 7 | 5829.813 | 125.29 | 131.20 | -5.91 | 101.21 | 24.08 | PK |
| 8 | 5921.688 | 60.17 | 70.64 | -10.48 | 35.81 | 24.36 | PK |
| 9 | 6052.938 | 59.10 | 68.20 | -9.10 | 34.31 | 24.79 | PK |

Note:

1. All reading above 1GHz is performed with peak and/or average measurements as necessary.
2. Emission Level = Reading Level + Correct Factor.
3. The average measurement was not performed when the peak measured data under the limit of average detection. If the readings given are average, peak measurement should also be supplied.
4. The fundamental for reference only, it's not restricted by unwanted emission limit.

| | | | |
|----------------|-------------------------------|------------------|------------|
| Model No | Verizon Router | Site | CB4-H |
| Test Voltage | AC 120V/60Hz | Test Date | 2020/11/13 |
| Test Mode | Mode 2: Transmit RU Mode_Edge | Engineer | Elwin Lin |
| Polarity | Vertical | Temperature (°C) | 21.0 |
| Test Condition | 802.11ax,Ch165,5.825G,BW20M | Humidity (%RH) | 58.0 |

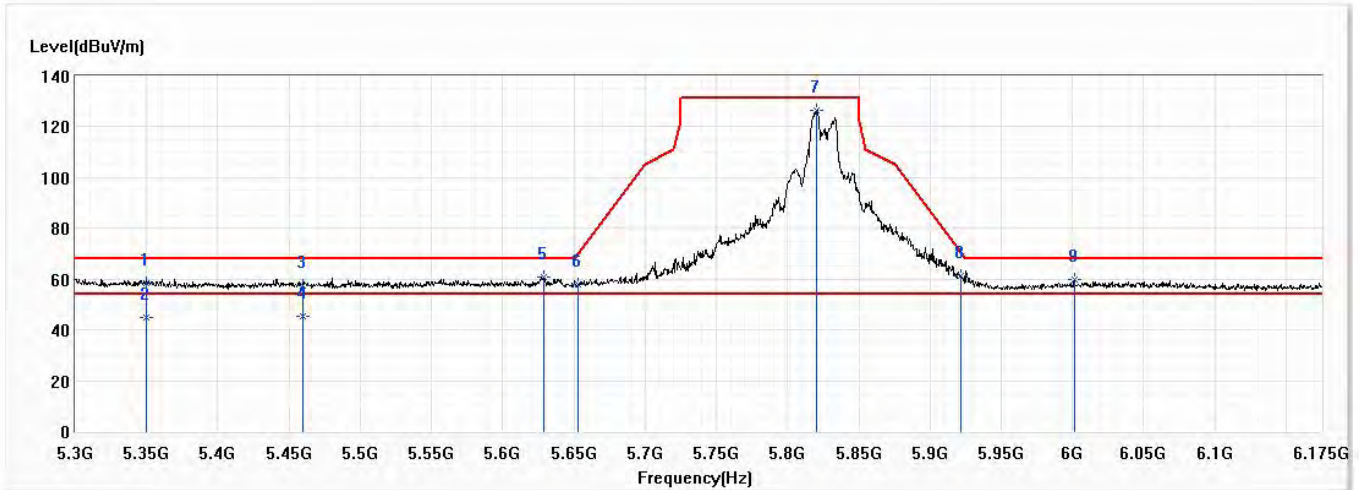

| No | Frequency (MHz) | Emission Level (dBuV/m) | Limit (dBuV/m) | Margin (dB) | Reading Level (dBuV) | Correct Factor (dB) | Detector Type |
|-----|-----------------|-------------------------|----------------|-------------|----------------------|---------------------|---------------|
| 1 | 5350.000 | 58.27 | 68.20 | -9.93 | 35.57 | 22.70 | PK |
| 2 | 5350.000 | 44.78 | 54.00 | -9.22 | 22.08 | 22.70 | AV |
| 3 | 5460.000 | 57.64 | 68.20 | -10.56 | 34.83 | 22.81 | PK |
| 4 | 5460.000 | 45.62 | 54.00 | -8.38 | 22.81 | 22.81 | AV |
| 5 | 5628.563 | 60.98 | 68.20 | -7.22 | 37.62 | 23.36 | PK |
| 6 | 5653.063 | 58.11 | 70.48 | -12.37 | 34.66 | 23.45 | PK |
| * 7 | 5820.625 | 126.34 | 131.20 | -4.86 | 102.28 | 24.06 | PK |
| 8 | 5921.688 | 61.39 | 70.64 | -9.25 | 37.03 | 24.36 | PK |
| 9 | 6001.313 | 59.76 | 68.20 | -8.44 | 35.16 | 24.60 | PK |

Note:

1. All reading above 1GHz is performed with peak and/or average measurements as necessary.
2. Emission Level = Reading Level + Correct Factor.
3. The average measurement was not performed when the peak measured data under the limit of average detection. If the readings given are average, peak measurement should also be supplied.
4. The fundamental for reference only, it's not restricted by unwanted emission limit.

| | | | |
|----------------|-------------------------------|------------------|------------|
| Model No | Verizon Router | Site | CB4-H |
| Test Voltage | AC 120V/60Hz | Test Date | 2020/11/13 |
| Test Mode | Mode 2: Transmit RU Mode_Edge | Engineer | Elwin Lin |
| Polarity | Horizontal | Temperature (°C) | 21.0 |
| Test Condition | 802.11ax,Ch151,5.755G,BW40M | Humidity (%RH) | 58.0 |

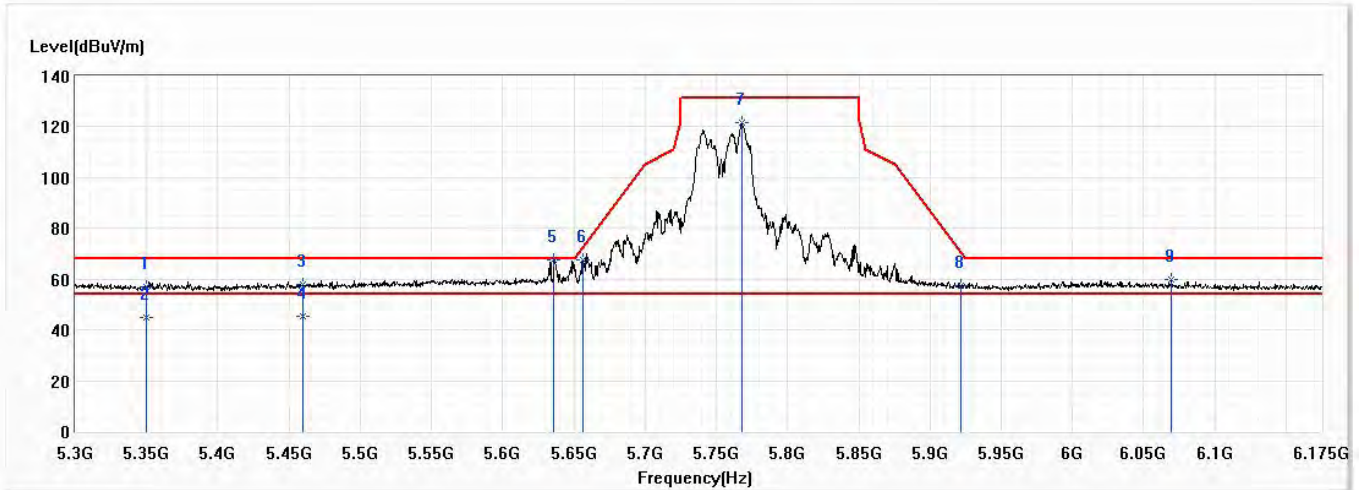

| No | Frequency (MHz) | Emission Level (dBuV/m) | Limit (dBuV/m) | Margin (dB) | Reading Level (dBuV) | Correct Factor (dB) | Detector Type |
|-----|-----------------|-------------------------|----------------|-------------|----------------------|---------------------|---------------|
| 1 | 5350.000 | 57.10 | 68.20 | -11.10 | 34.40 | 22.70 | PK |
| 2 | 5350.000 | 44.68 | 54.00 | -9.32 | 21.98 | 22.70 | AV |
| 3 | 5460.000 | 57.77 | 68.20 | -10.43 | 34.96 | 22.81 | PK |
| 4 | 5460.000 | 45.58 | 54.00 | -8.42 | 22.77 | 22.81 | AV |
| * 5 | 5636.000 | 67.78 | 68.20 | -0.42 | 44.39 | 23.39 | PK |
| 6 | 5656.125 | 67.81 | 72.75 | -4.94 | 44.34 | 23.47 | PK |
| 7 | 5767.688 | 121.47 | 131.20 | -9.73 | 97.59 | 23.88 | PK |
| 8 | 5921.688 | 57.65 | 70.64 | -13.00 | 33.29 | 24.36 | PK |
| 9 | 6069.563 | 59.64 | 68.20 | -8.56 | 34.79 | 24.85 | PK |

Note:

1. All reading above 1GHz is performed with peak and/or average measurements as necessary.
2. Emission Level = Reading Level + Correct Factor.
3. The average measurement was not performed when the peak measured data under the limit of average detection. If the readings given are average, peak measurement should also be supplied.
4. The fundamental for reference only, it's not restricted by unwanted emission limit.

| | | | |
|----------------|-------------------------------|------------------|------------|
| Model No | Verizon Router | Site | CB4-H |
| Test Voltage | AC 120V/60Hz | Test Date | 2020/11/13 |
| Test Mode | Mode 2: Transmit RU Mode_Edge | Engineer | Elwin Lin |
| Polarity | Vertical | Temperature (°C) | 21.0 |
| Test Condition | 802.11ax,Ch151,5.755G,BW40M | Humidity (%RH) | 58.0 |

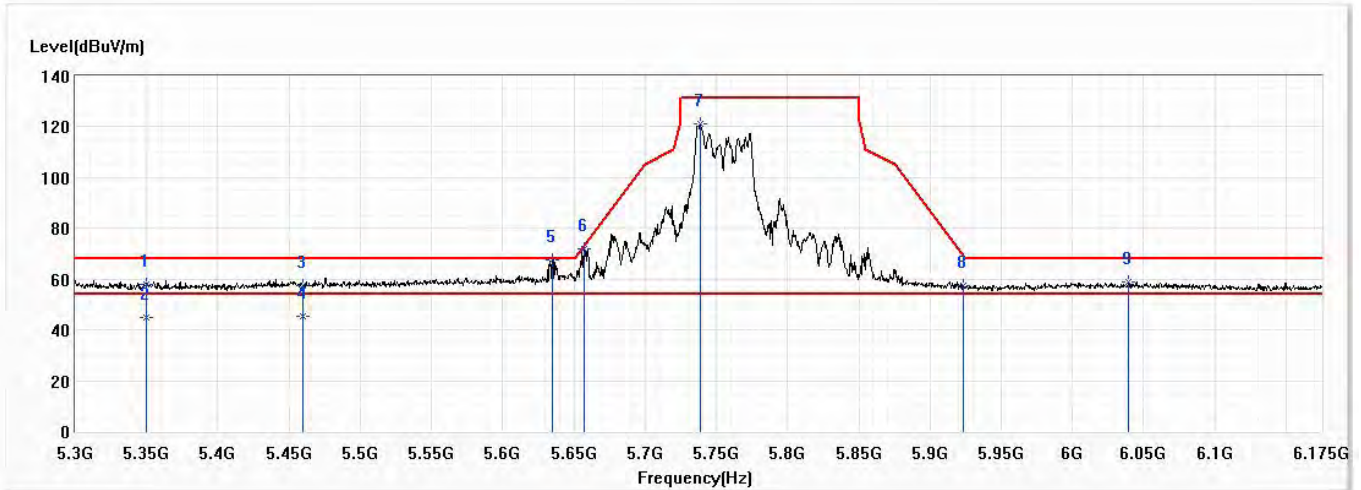

| No | Frequency (MHz) | Emission Level (dBuV/m) | Limit (dBuV/m) | Margin (dB) | Reading Level (dBuV) | Correct Factor (dB) | Detector Type |
|-----|-----------------|-------------------------|----------------|-------------|----------------------|---------------------|---------------|
| 1 | 5350.000 | 57.97 | 68.20 | -10.23 | 35.27 | 22.70 | PK |
| 2 | 5350.000 | 44.76 | 54.00 | -9.24 | 22.06 | 22.70 | AV |
| 3 | 5460.000 | 57.40 | 68.20 | -10.80 | 34.59 | 22.81 | PK |
| 4 | 5460.000 | 45.39 | 54.00 | -8.61 | 22.58 | 22.81 | AV |
| * 5 | 5634.688 | 67.81 | 68.20 | -0.39 | 44.42 | 23.39 | PK |
| 6 | 5657.438 | 71.85 | 73.72 | -1.88 | 48.38 | 23.47 | PK |
| 7 | 5738.375 | 121.26 | 131.20 | -9.94 | 97.47 | 23.79 | PK |
| 8 | 5923.000 | 57.50 | 69.67 | -12.18 | 33.14 | 24.36 | PK |
| 9 | 6039.375 | 59.02 | 68.20 | -9.18 | 34.28 | 24.74 | PK |

Note:

1. All reading above 1GHz is performed with peak and/or average measurements as necessary.
2. Emission Level = Reading Level + Correct Factor.
3. The average measurement was not performed when the peak measured data under the limit of average detection. If the readings given are average, peak measurement should also be supplied.
4. The fundamental for reference only, it's not restricted by unwanted emission limit.

| | | | |
|----------------|-------------------------------|------------------|------------|
| Model No | Verizon Router | Site | CB4-H |
| Test Voltage | AC 120V/60Hz | Test Date | 2020/11/13 |
| Test Mode | Mode 2: Transmit RU Mode_Edge | Engineer | Elwin Lin |
| Polarity | Horizontal | Temperature (°C) | 21.0 |
| Test Condition | 802.11ax,Ch159,5.795G,BW40M | Humidity (%RH) | 58.0 |

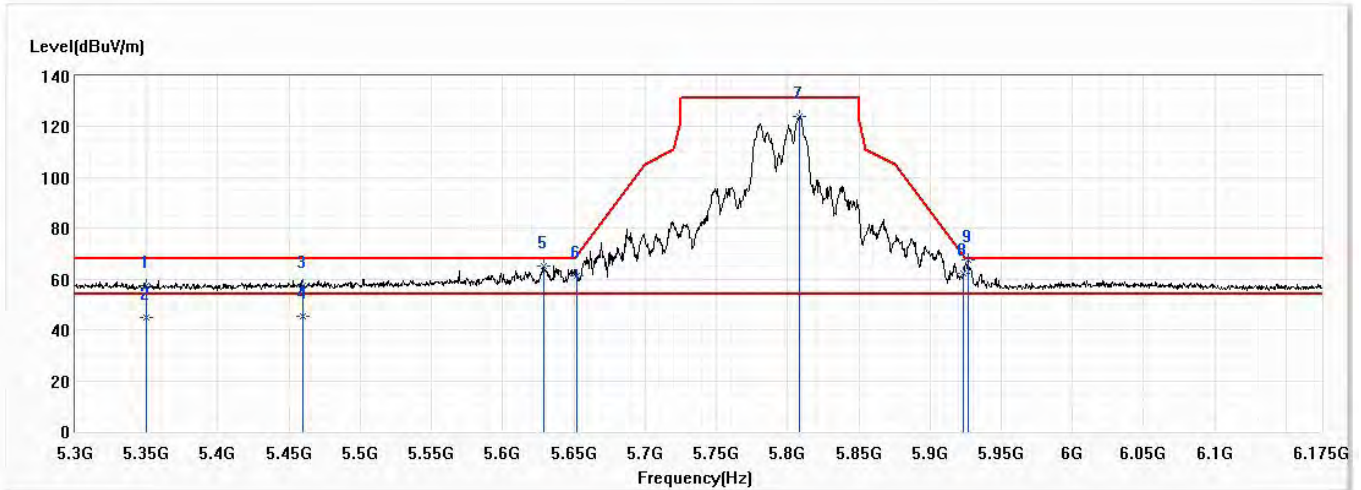

| No | Frequency (MHz) | Emission Level (dBuV/m) | Limit (dBuV/m) | Margin (dB) | Reading Level (dBuV) | Correct Factor (dB) | Detector Type |
|-----|-----------------|-------------------------|----------------|-------------|----------------------|---------------------|---------------|
| 1 | 5350.000 | 57.27 | 68.20 | -10.93 | 34.57 | 22.70 | PK |
| 2 | 5350.000 | 44.73 | 54.00 | -9.27 | 22.03 | 22.70 | AV |
| 3 | 5460.000 | 57.38 | 68.20 | -10.82 | 34.57 | 22.81 | PK |
| 4 | 5460.000 | 45.55 | 54.00 | -8.45 | 22.74 | 22.81 | AV |
| 5 | 5629.000 | 65.11 | 68.20 | -3.09 | 41.75 | 23.36 | PK |
| 6 | 5652.188 | 61.50 | 69.83 | -8.33 | 38.05 | 23.45 | PK |
| 7 | 5808.375 | 124.05 | 131.20 | -7.15 | 100.04 | 24.01 | PK |
| 8 | 5923.438 | 62.51 | 69.35 | -6.84 | 38.15 | 24.36 | PK |
| * 9 | 5926.500 | 67.82 | 68.20 | -0.38 | 43.44 | 24.38 | PK |

Note:

1. All reading above 1GHz is performed with peak and/or average measurements as necessary.
2. Emission Level = Reading Level + Correct Factor.
3. The average measurement was not performed when the peak measured data under the limit of average detection. If the readings given are average, peak measurement should also be supplied.
4. The fundamental for reference only, it's not restricted by unwanted emission limit.

| | | | |
|----------------|-------------------------------|------------------|------------|
| Model No | Verizon Router | Site | CB4-H |
| Test Voltage | AC 120V/60Hz | Test Date | 2020/11/13 |
| Test Mode | Mode 2: Transmit RU Mode_Edge | Engineer | Elwin Lin |
| Polarity | Vertical | Temperature (°C) | 21.0 |
| Test Condition | 802.11ax,Ch159,5.795G,BW40M | Humidity (%RH) | 58.0 |

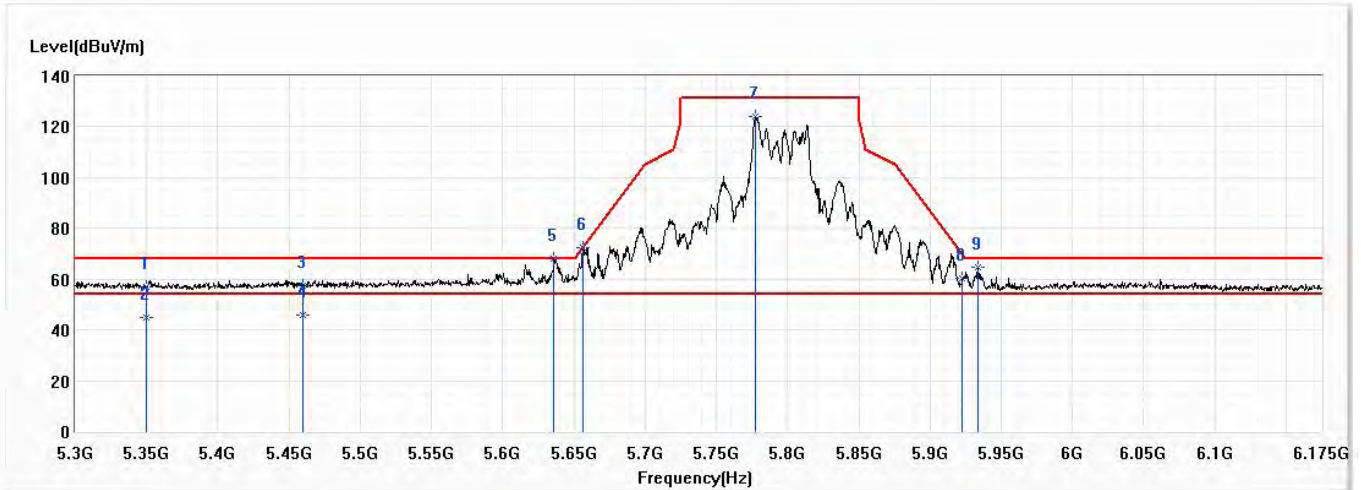

| No | Frequency (MHz) | Emission Level (dBuV/m) | Limit (dBuV/m) | Margin (dB) | Reading Level (dBuV) | Correct Factor (dB) | Detector Type |
|-----|-----------------|-------------------------|----------------|-------------|----------------------|---------------------|---------------|
| 1 | 5350.000 | 56.78 | 68.20 | -11.42 | 34.08 | 22.70 | PK |
| 2 | 5350.000 | 44.67 | 54.00 | -9.33 | 21.97 | 22.70 | AV |
| 3 | 5460.000 | 57.47 | 68.20 | -10.73 | 34.66 | 22.81 | PK |
| 4 | 5460.000 | 45.68 | 54.00 | -8.32 | 22.87 | 22.81 | AV |
| * 5 | 5636.000 | 67.90 | 68.20 | -0.30 | 44.51 | 23.39 | PK |
| 6 | 5656.125 | 72.20 | 72.75 | -0.55 | 48.73 | 23.47 | PK |
| 7 | 5777.750 | 124.25 | 131.20 | -6.95 | 100.32 | 23.93 | PK |
| 8 | 5922.563 | 60.48 | 70.00 | -9.52 | 36.12 | 24.36 | PK |
| 9 | 5933.500 | 64.74 | 68.20 | -3.46 | 40.34 | 24.40 | PK |

Note:

1. All reading above 1GHz is performed with peak and/or average measurements as necessary.
2. Emission Level = Reading Level + Correct Factor.
3. The average measurement was not performed when the peak measured data under the limit of average detection. If the readings given are average, peak measurement should also be supplied.
4. The fundamental for reference only, it's not restricted by unwanted emission limit.

| | | | |
|----------------|-------------------------------|------------------|------------|
| Model No | Verizon Router | Site | CB4-H |
| Test Voltage | AC 120V/60Hz | Test Date | 2020/11/13 |
| Test Mode | Mode 2: Transmit RU Mode_Edge | Engineer | Elwin Lin |
| Polarity | Horizontal | Temperature (°C) | 21.0 |
| Test Condition | 802.11ax,Ch155,5.775G,BW80M | Humidity (%RH) | 58.0 |

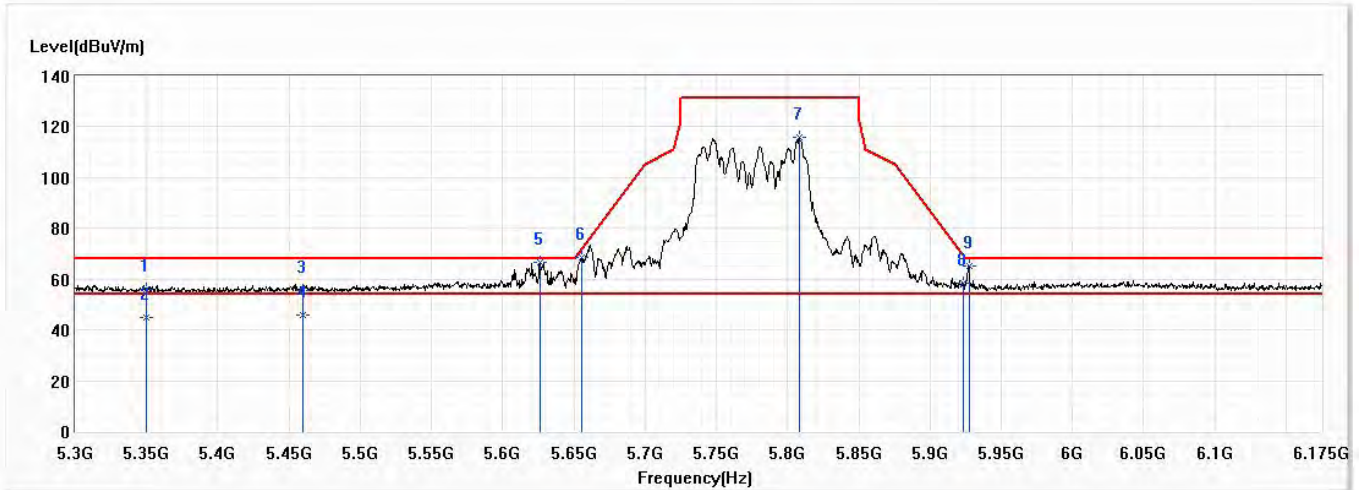

| No | Frequency (MHz) | Emission Level (dBuV/m) | Limit (dBuV/m) | Margin (dB) | Reading Level (dBuV) | Correct Factor (dB) | Detector Type |
|-----|-----------------|-------------------------|----------------|-------------|----------------------|---------------------|---------------|
| 1 | 5350.000 | 55.99 | 68.20 | -12.21 | 33.29 | 22.70 | PK |
| 2 | 5350.000 | 44.79 | 54.00 | -9.21 | 22.09 | 22.70 | AV |
| 3 | 5460.000 | 55.30 | 68.20 | -12.90 | 32.49 | 22.81 | PK |
| 4 | 5460.000 | 45.72 | 54.00 | -8.28 | 22.91 | 22.81 | AV |
| * 5 | 5625.938 | 66.59 | 68.20 | -1.61 | 43.23 | 23.36 | PK |
| 6 | 5655.250 | 68.34 | 72.10 | -3.76 | 44.87 | 23.47 | PK |
| 7 | 5807.938 | 115.81 | 131.20 | -15.39 | 91.80 | 24.01 | PK |
| 8 | 5923.000 | 58.24 | 69.67 | -11.43 | 33.88 | 24.36 | PK |
| 9 | 5927.375 | 65.04 | 68.20 | -3.16 | 40.66 | 24.38 | PK |

Note:

1. All reading above 1GHz is performed with peak and/or average measurements as necessary.
2. Emission Level = Reading Level + Correct Factor.
3. The average measurement was not performed when the peak measured data under the limit of average detection. If the readings given are average, peak measurement should also be supplied.
4. The fundamental for reference only, it's not restricted by unwanted emission limit.

| | | | |
|----------------|-------------------------------|------------------|------------|
| Model No | Verizon Router | Site | CB4-H |
| Test Voltage | AC 120V/60Hz | Test Date | 2020/11/13 |
| Test Mode | Mode 2: Transmit RU Mode_Edge | Engineer | Elwin Lin |
| Polarity | Vertical | Temperature (°C) | 21.0 |
| Test Condition | 802.11ax,Ch155,5.775G,BW80M | Humidity (%RH) | 58.0 |

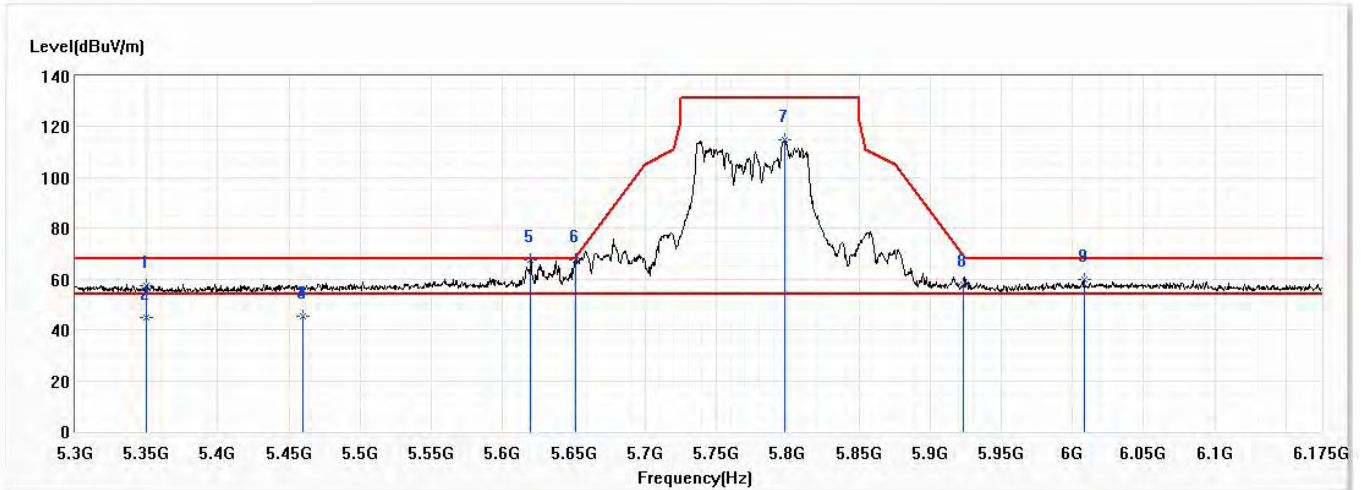

| No | Frequency (MHz) | Emission Level (dBuV/m) | Limit (dBuV/m) | Margin (dB) | Reading Level (dBuV) | Correct Factor (dB) | Detector Type |
|-----|-----------------|-------------------------|----------------|-------------|----------------------|---------------------|---------------|
| 1 | 5350.000 | 57.59 | 68.20 | -10.61 | 34.89 | 22.70 | PK |
| 2 | 5350.000 | 44.82 | 54.00 | -9.18 | 22.12 | 22.70 | AV |
| 3 | 5460.000 | 45.38 | 54.00 | -8.62 | 22.57 | 22.81 | AV |
| 4 | 5460.000 | 45.54 | 54.00 | -8.46 | 22.73 | 22.81 | AV |
| * 5 | 5619.813 | 67.57 | 68.20 | -0.63 | 44.24 | 23.33 | PK |
| 6 | 5651.313 | 67.68 | 69.18 | -1.49 | 44.23 | 23.45 | PK |
| 7 | 5798.313 | 115.07 | 131.20 | -16.13 | 91.08 | 23.99 | PK |
| 8 | 5923.000 | 57.90 | 69.67 | -11.78 | 33.54 | 24.36 | PK |
| 9 | 6008.313 | 59.71 | 68.20 | -8.49 | 35.09 | 24.62 | PK |

Note:

1. All reading above 1GHz is performed with peak and/or average measurements as necessary.
2. Emission Level = Reading Level + Correct Factor.
3. The average measurement was not performed when the peak measured data under the limit of average detection. If the readings given are average, peak measurement should also be supplied.
4. The fundamental for reference only, it's not restricted by unwanted emission limit.

| | | | |
|----------------|-----------------------------------|------------------|------------|
| Model No | Verizon Router | Site | CB4-H |
| Test Voltage | AC 120V/60Hz | Test Date | 2020/11/17 |
| Test Mode | Mode 3: Transmit Beamforming Mode | Engineer | Elwin Lin |
| Polarity | Horizontal | Temperature (°C) | 22.0 |
| Test Condition | 802.11ax,Ch36,5.18G,BW20M | Humidity (%RH) | 58.0 |

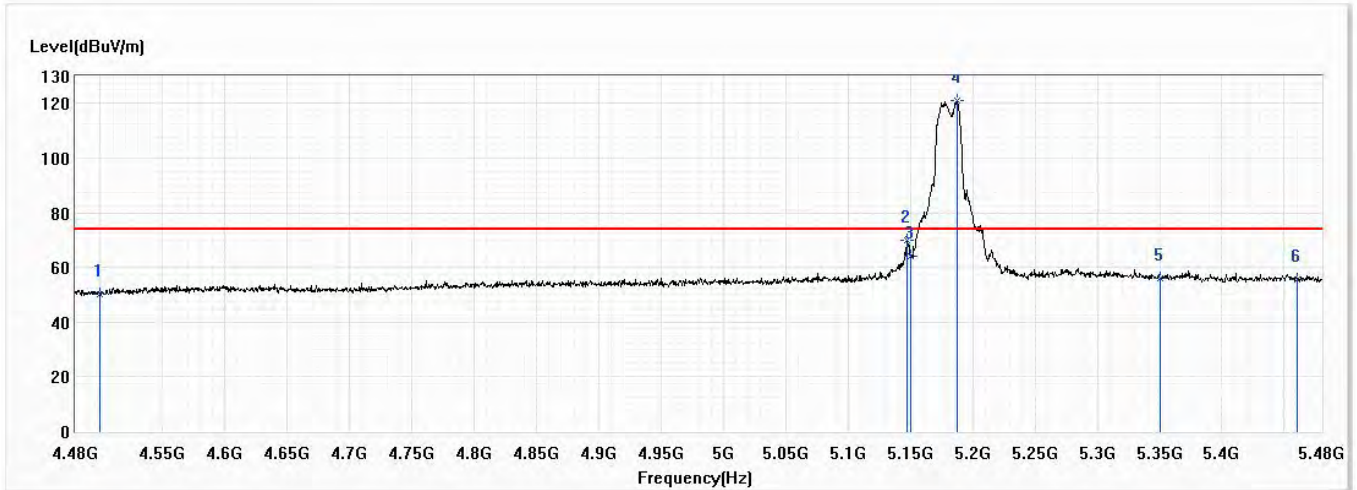

| No | Frequency (MHz) | Emission Level (dBuV/m) | Limit (dBuV/m) | Margin (dB) | Reading Level (dBuV) | Correct Factor (dB) | Detector Type |
|-----|-----------------|-------------------------|----------------|-------------|----------------------|---------------------|---------------|
| 1 | 4500.000 | 50.03 | 74.00 | -23.97 | 29.79 | 20.24 | PK |
| 2 | 5147.500 | 69.89 | 74.00 | -4.11 | 47.38 | 22.51 | PK |
| 3 | 5150.000 | 63.89 | 74.00 | -10.11 | 41.38 | 22.51 | PK |
| ! 4 | 5188.000 | 120.95 | 74.00 | 46.95 | 98.40 | 22.55 | PK |
| 5 | 5350.000 | 56.23 | 74.00 | -17.77 | 33.53 | 22.70 | PK |
| 6 | 5460.000 | 55.69 | 74.00 | -18.31 | 32.88 | 22.81 | PK |

Note:

1. All reading above 1GHz is performed with peak and/or average measurements as necessary.
2. Emission Level = Reading Level + Correct Factor.
3. The average measurement was not performed when the peak measured data under the limit of average detection. If the readings given are average, peak measurement should also be supplied.
4. The fundamental for reference only, it's not restricted by unwanted emission limit.

| | | | |
|----------------|-----------------------------------|------------------|------------|
| Model No | Verizon Router | Site | CB4-H |
| Test Voltage | AC 120V/60Hz | Test Date | 2020/11/17 |
| Test Mode | Mode 3: Transmit Beamforming Mode | Engineer | Elwin Lin |
| Polarity | Horizontal | Temperature (°C) | 22.0 |
| Test Condition | 802.11ax,Ch36,5.18G,BW20M | Humidity (%RH) | 58.0 |

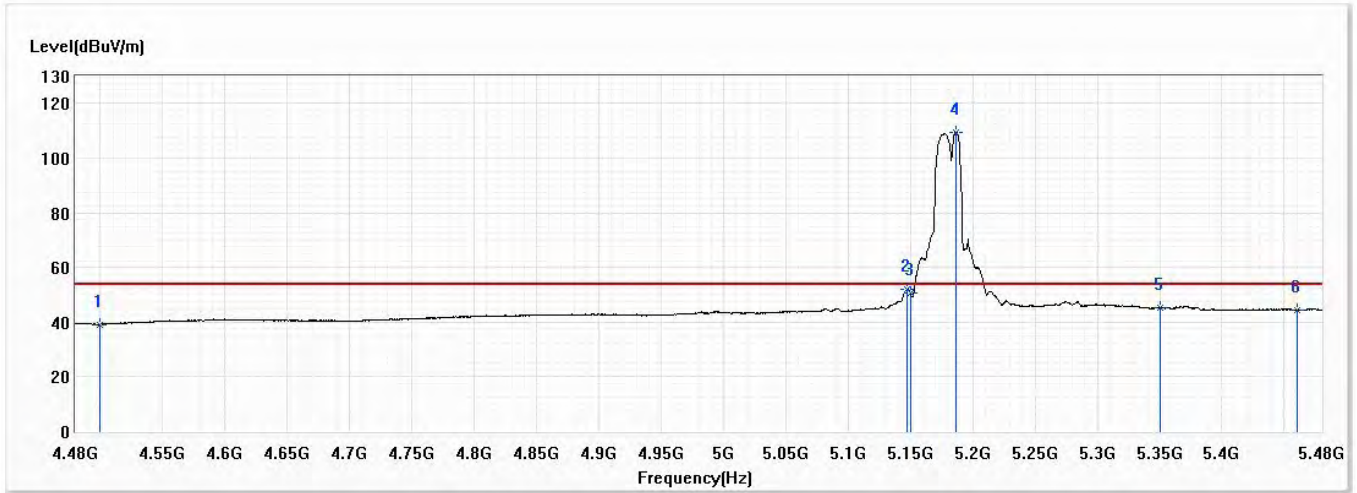

| No | Frequency (MHz) | Emission Level (dBuV/m) | Limit (dBuV/m) | Margin (dB) | Reading Level (dBuV) | Correct Factor (dB) | Detector Type |
|-----|-----------------|-------------------------|----------------|-------------|----------------------|---------------------|---------------|
| 1 | 4500.000 | 39.21 | 54.00 | -14.79 | 18.97 | 20.24 | AV |
| 2 | 5147.000 | 52.00 | 54.00 | -2.00 | 29.49 | 22.51 | AV |
| 3 | 5150.000 | 50.48 | 54.00 | -3.52 | 27.97 | 22.51 | AV |
| ! 4 | 5187.000 | 109.50 | 54.00 | 55.50 | 86.96 | 22.54 | AV |
| 5 | 5350.000 | 45.21 | 54.00 | -8.79 | 22.51 | 22.70 | AV |
| 6 | 5460.000 | 44.39 | 54.00 | -9.61 | 21.58 | 22.81 | AV |

Note:

1. All reading above 1GHz is performed with peak and/or average measurements as necessary.
2. Emission Level = Reading Level + Correct Factor.
3. The average measurement was not performed when the peak measured data under the limit of average detection. If the readings given are average, peak measurement should also be supplied.
4. The fundamental for reference only, it's not restricted by unwanted emission limit.

| | | | |
|----------------|-----------------------------------|------------------|------------|
| Model No | Verizon Router | Site | CB4-H |
| Test Voltage | AC 120V/60Hz | Test Date | 2020/11/17 |
| Test Mode | Mode 3: Transmit Beamforming Mode | Engineer | Elwin Lin |
| Polarity | Vertical | Temperature (°C) | 22.0 |
| Test Condition | 802.11ax,Ch36,5.18G,BW20M | Humidity (%RH) | 58.0 |

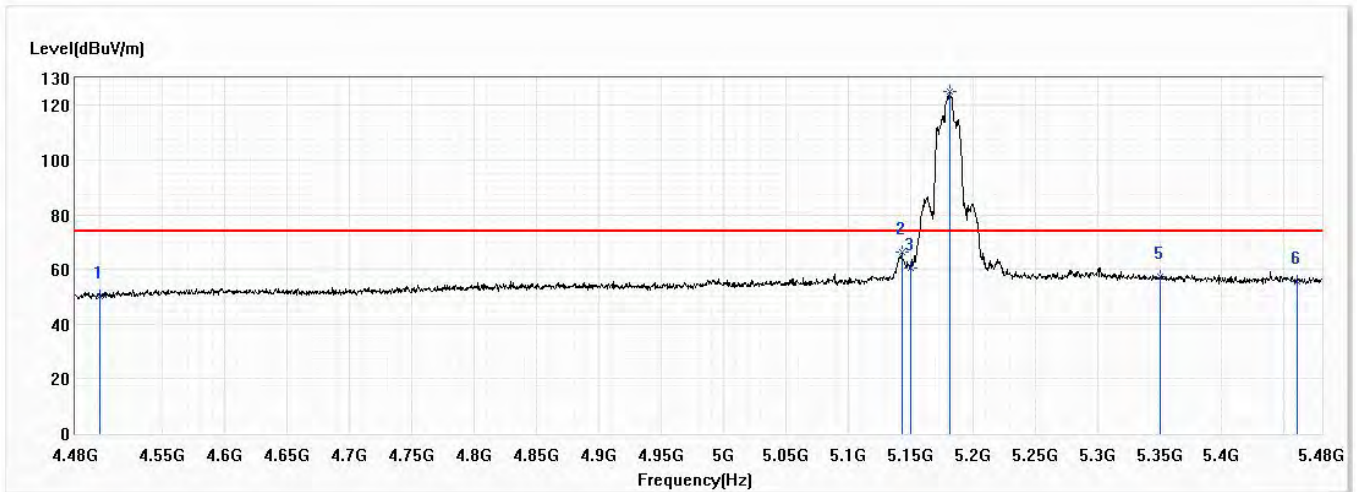

| No | Frequency (MHz) | Emission Level (dBuV/m) | Limit (dBuV/m) | Margin (dB) | Reading Level (dBuV) | Correct Factor (dB) | Detector Type |
|-----|-----------------|-------------------------|----------------|-------------|----------------------|---------------------|---------------|
| 1 | 4500.000 | 50.06 | 74.00 | -23.94 | 29.82 | 20.24 | PK |
| 2 | 5143.000 | 66.47 | 74.00 | -7.53 | 43.96 | 22.51 | PK |
| 3 | 5150.000 | 60.42 | 74.00 | -13.58 | 37.91 | 22.51 | PK |
| ! 4 | 5181.500 | 124.91 | 74.00 | 50.91 | 102.37 | 22.54 | PK |
| 5 | 5350.000 | 57.39 | 74.00 | -16.61 | 34.69 | 22.70 | PK |
| 6 | 5460.000 | 55.67 | 74.00 | -18.33 | 32.86 | 22.81 | PK |

Note:

1. All reading above 1GHz is performed with peak and/or average measurements as necessary.
2. Emission Level = Reading Level + Correct Factor.
3. The average measurement was not performed when the peak measured data under the limit of average detection. If the readings given are average, peak measurement should also be supplied.
4. The fundamental for reference only, it's not restricted by unwanted emission limit.

| | | | |
|----------------|-----------------------------------|------------------|------------|
| Model No | Verizon Router | Site | CB4-H |
| Test Voltage | AC 120V/60Hz | Test Date | 2020/11/17 |
| Test Mode | Mode 3: Transmit Beamforming Mode | Engineer | Elwin Lin |
| Polarity | Vertical | Temperature (°C) | 22.0 |
| Test Condition | 802.11ax,Ch36,5.18G,BW20M | Humidity (%RH) | 58.0 |

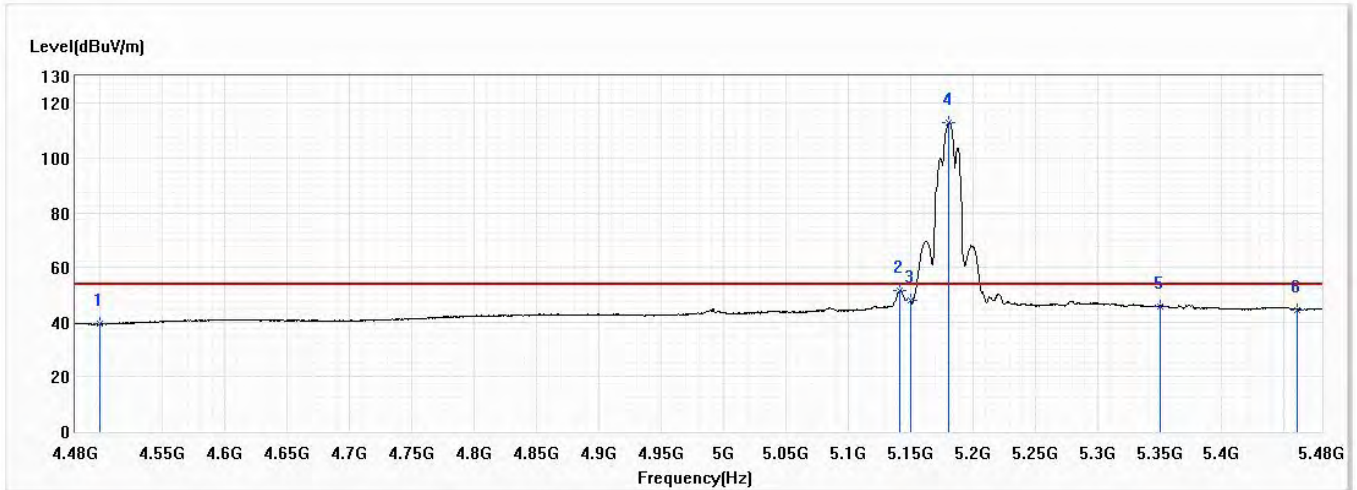

| No | Frequency (MHz) | Emission Level (dBuV/m) | Limit (dBuV/m) | Margin (dB) | Reading Level (dBuV) | Correct Factor (dB) | Detector Type |
|-----|-----------------|-------------------------|----------------|-------------|----------------------|---------------------|---------------|
| 1 | 4500.000 | 39.26 | 54.00 | -14.74 | 19.02 | 20.24 | AV |
| 2 | 5141.500 | 51.55 | 54.00 | -2.45 | 29.04 | 22.51 | AV |
| 3 | 5150.000 | 47.85 | 54.00 | -6.15 | 25.34 | 22.51 | AV |
| ! 4 | 5181.000 | 112.96 | 54.00 | 58.96 | 90.42 | 22.54 | AV |
| 5 | 5350.000 | 45.88 | 54.00 | -8.12 | 23.18 | 22.70 | AV |
| 6 | 5460.000 | 44.51 | 54.00 | -9.49 | 21.70 | 22.81 | AV |

Note:

1. All reading above 1GHz is performed with peak and/or average measurements as necessary.
2. Emission Level = Reading Level + Correct Factor.
3. The average measurement was not performed when the peak measured data under the limit of average detection. If the readings given are average, peak measurement should also be supplied.
4. The fundamental for reference only, it's not restricted by unwanted emission limit.

| | | | |
|----------------|-----------------------------------|------------------|------------|
| Model No | Verizon Router | Site | CB4-H |
| Test Voltage | AC 120V/60Hz | Test Date | 2020/11/17 |
| Test Mode | Mode 3: Transmit Beamforming Mode | Engineer | Elwin Lin |
| Polarity | Horizontal | Temperature (°C) | 22.0 |
| Test Condition | 802.11ax,Ch44,5.22G,BW20M | Humidity (%RH) | 58.0 |

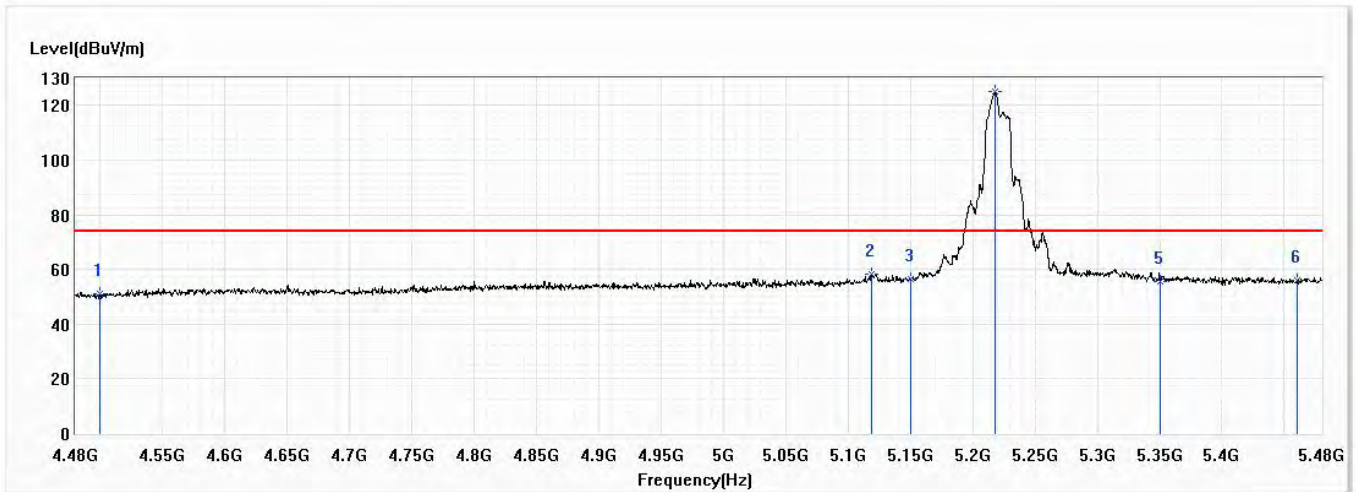

| No | Frequency (MHz) | Emission Level (dBuV/m) | Limit (dBuV/m) | Margin (dB) | Reading Level (dBuV) | Correct Factor (dB) | Detector Type |
|-----|-----------------|-------------------------|----------------|-------------|----------------------|---------------------|---------------|
| 1 | 4500.000 | 51.18 | 74.00 | -22.82 | 30.94 | 20.24 | PK |
| 2 | 5119.000 | 58.30 | 74.00 | -15.70 | 35.81 | 22.49 | PK |
| 3 | 5150.000 | 56.56 | 74.00 | -17.44 | 34.05 | 22.51 | PK |
| ! 4 | 5217.500 | 125.01 | 74.00 | 51.01 | 102.44 | 22.57 | PK |
| 5 | 5350.000 | 55.51 | 74.00 | -18.49 | 32.81 | 22.70 | PK |
| 6 | 5460.000 | 55.98 | 74.00 | -18.02 | 33.17 | 22.81 | PK |

Note:

1. All reading above 1GHz is performed with peak and/or average measurements as necessary.
2. Emission Level = Reading Level + Correct Factor.
3. The average measurement was not performed when the peak measured data under the limit of average detection. If the readings given are average, peak measurement should also be supplied.
4. The fundamental for reference only, it's not restricted by unwanted emission limit.

| | | | |
|----------------|-----------------------------------|------------------|------------|
| Model No | Verizon Router | Site | CB4-H |
| Test Voltage | AC 120V/60Hz | Test Date | 2020/11/17 |
| Test Mode | Mode 3: Transmit Beamforming Mode | Engineer | Elwin Lin |
| Polarity | Horizontal | Temperature (°C) | 22.0 |
| Test Condition | 802.11ax,Ch44,5.22G,BW20M | Humidity (%RH) | 58.0 |

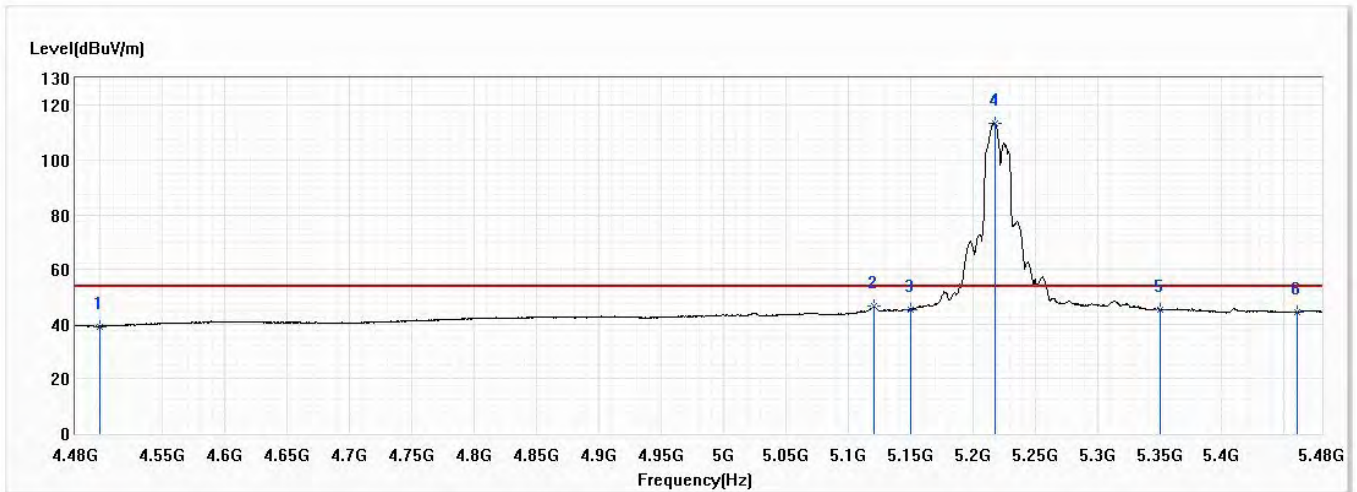

| No | Frequency (MHz) | Emission Level (dBuV/m) | Limit (dBuV/m) | Margin (dB) | Reading Level (dBuV) | Correct Factor (dB) | Detector Type |
|-----|-----------------|-------------------------|----------------|-------------|----------------------|---------------------|---------------|
| 1 | 4500.000 | 39.13 | 54.00 | -14.87 | 18.89 | 20.24 | AV |
| 2 | 5120.500 | 46.43 | 54.00 | -7.57 | 23.94 | 22.49 | AV |
| 3 | 5150.000 | 45.25 | 54.00 | -8.75 | 22.74 | 22.51 | AV |
| ! 4 | 5217.500 | 113.59 | 54.00 | 59.59 | 91.02 | 22.57 | AV |
| 5 | 5350.000 | 45.42 | 54.00 | -8.58 | 22.72 | 22.70 | AV |
| 6 | 5460.000 | 44.44 | 54.00 | -9.56 | 21.63 | 22.81 | AV |

Note:

1. All reading above 1GHz is performed with peak and/or average measurements as necessary.
2. Emission Level = Reading Level + Correct Factor.
3. The average measurement was not performed when the peak measured data under the limit of average detection. If the readings given are average, peak measurement should also be supplied.
4. The fundamental for reference only, it's not restricted by unwanted emission limit.

| | | | |
|----------------|-----------------------------------|------------------|------------|
| Model No | Verizon Router | Site | CB4-H |
| Test Voltage | AC 120V/60Hz | Test Date | 2020/11/17 |
| Test Mode | Mode 3: Transmit Beamforming Mode | Engineer | Elwin Lin |
| Polarity | Vertical | Temperature (°C) | 22.0 |
| Test Condition | 802.11ax,Ch44,5.22G,BW20M | Humidity (%RH) | 58.0 |

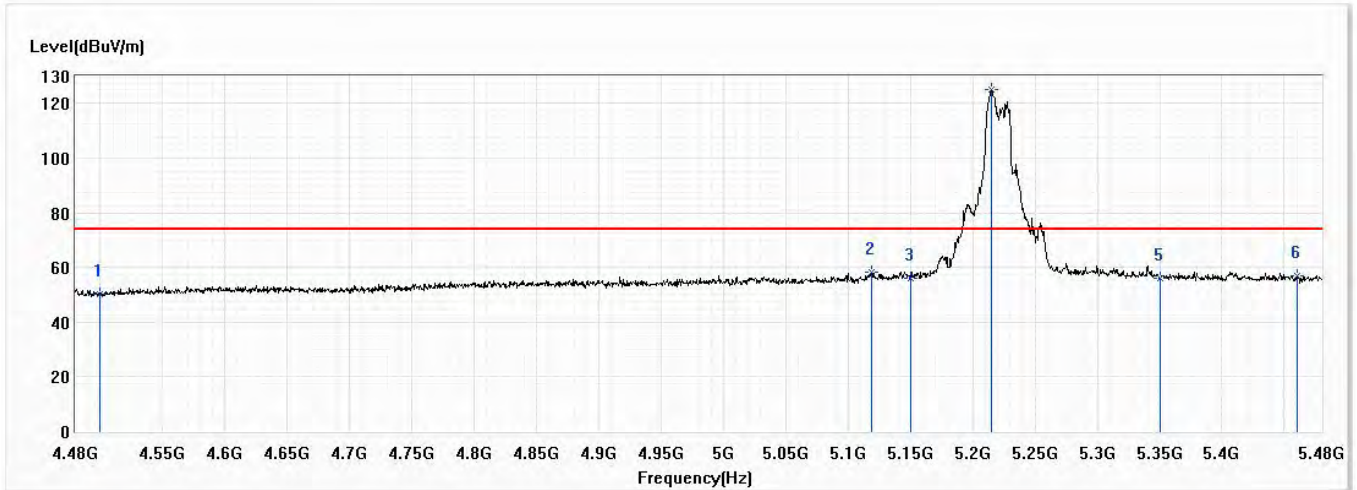

| No | Frequency (MHz) | Emission Level (dBuV/m) | Limit (dBuV/m) | Margin (dB) | Reading Level (dBuV) | Correct Factor (dB) | Detector Type |
|-----|-----------------|-------------------------|----------------|-------------|----------------------|---------------------|---------------|
| 1 | 4500.000 | 50.18 | 74.00 | -23.82 | 29.94 | 20.24 | PK |
| 2 | 5119.000 | 58.35 | 74.00 | -15.65 | 35.86 | 22.49 | PK |
| 3 | 5150.000 | 56.14 | 74.00 | -17.86 | 33.63 | 22.51 | PK |
| ! 4 | 5215.000 | 125.28 | 74.00 | 51.28 | 102.71 | 22.57 | PK |
| 5 | 5350.000 | 56.23 | 74.00 | -17.77 | 33.53 | 22.70 | PK |
| 6 | 5460.000 | 56.99 | 74.00 | -17.01 | 34.18 | 22.81 | PK |

Note:

1. All reading above 1GHz is performed with peak and/or average measurements as necessary.
2. Emission Level = Reading Level + Correct Factor.
3. The average measurement was not performed when the peak measured data under the limit of average detection. If the readings given are average, peak measurement should also be supplied.
4. The fundamental for reference only, it's not restricted by unwanted emission limit.

| | | | |
|----------------|-----------------------------------|------------------|------------|
| Model No | Verizon Router | Site | CB4-H |
| Test Voltage | AC 120V/60Hz | Test Date | 2020/11/17 |
| Test Mode | Mode 3: Transmit Beamforming Mode | Engineer | Elwin Lin |
| Polarity | Vertical | Temperature (°C) | 22.0 |
| Test Condition | 802.11ax,Ch44,5.22G,BW20M | Humidity (%RH) | 58.0 |

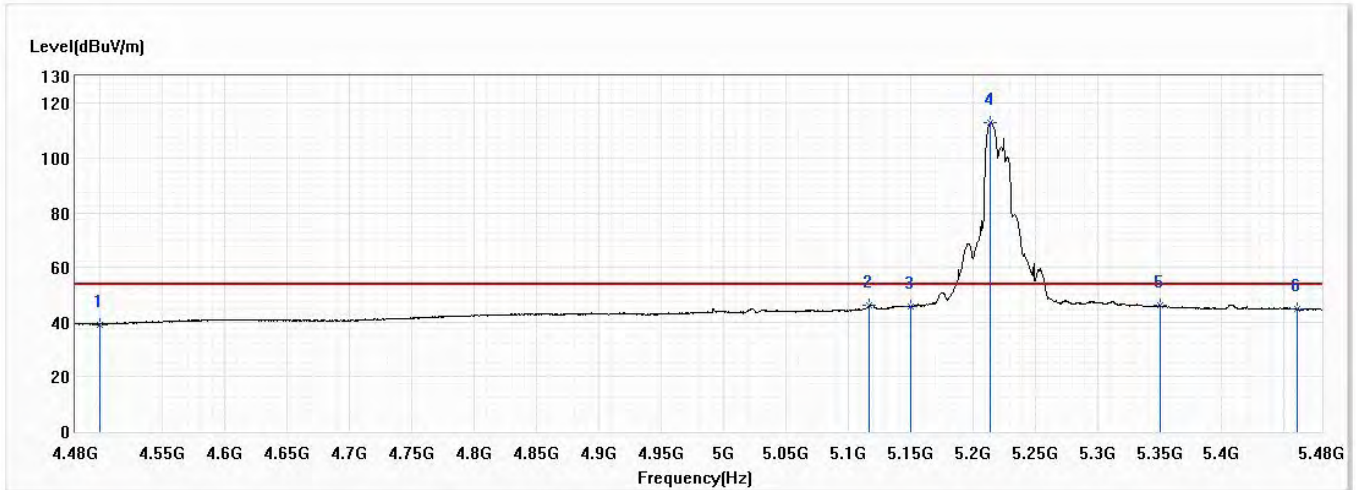

| No | Frequency (MHz) | Emission Level (dBuV/m) | Limit (dBuV/m) | Margin (dB) | Reading Level (dBuV) | Correct Factor (dB) | Detector Type |
|-----|-----------------|-------------------------|----------------|-------------|----------------------|---------------------|---------------|
| 1 | 4500.000 | 39.19 | 54.00 | -14.81 | 18.95 | 20.24 | AV |
| 2 | 5117.000 | 46.02 | 54.00 | -7.98 | 23.53 | 22.49 | AV |
| 3 | 5150.000 | 45.67 | 54.00 | -8.33 | 23.16 | 22.51 | AV |
| ! 4 | 5214.500 | 113.17 | 54.00 | 59.17 | 90.60 | 22.57 | AV |
| 5 | 5350.000 | 45.97 | 54.00 | -8.03 | 23.27 | 22.70 | AV |
| 6 | 5460.000 | 44.78 | 54.00 | -9.22 | 21.97 | 22.81 | AV |

Note:

1. All reading above 1GHz is performed with peak and/or average measurements as necessary.
2. Emission Level = Reading Level + Correct Factor.
3. The average measurement was not performed when the peak measured data under the limit of average detection. If the readings given are average, peak measurement should also be supplied.
4. The fundamental for reference only, it's not restricted by unwanted emission limit.

| | | | |
|----------------|-----------------------------------|------------------|------------|
| Model No | Verizon Router | Site | CB4-H |
| Test Voltage | AC 120V/60Hz | Test Date | 2020/11/17 |
| Test Mode | Mode 3: Transmit Beamforming Mode | Engineer | Elwin Lin |
| Polarity | Horizontal | Temperature (°C) | 22.0 |
| Test Condition | 802.11ax,Ch48,5.24G,BW20M | Humidity (%RH) | 58.0 |

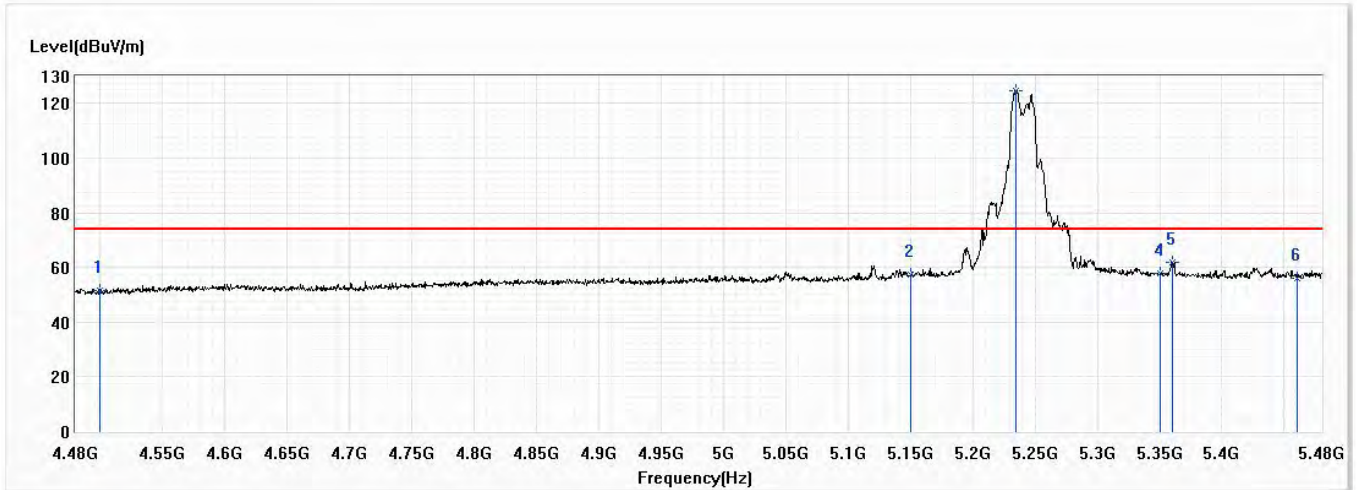

| No | Frequency (MHz) | Emission Level (dBuV/m) | Limit (dBuV/m) | Margin (dB) | Reading Level (dBuV) | Correct Factor (dB) | Detector Type |
|-----|-----------------|-------------------------|----------------|-------------|----------------------|---------------------|---------------|
| 1 | 4500.000 | 51.69 | 74.00 | -22.31 | 31.45 | 20.24 | PK |
| 2 | 5150.000 | 57.51 | 74.00 | -16.49 | 35.00 | 22.51 | PK |
| ! 3 | 5235.000 | 124.78 | 74.00 | 50.78 | 102.20 | 22.58 | PK |
| 4 | 5350.000 | 57.94 | 74.00 | -16.06 | 35.24 | 22.70 | PK |
| 5 | 5360.000 | 62.03 | 74.00 | -11.97 | 39.32 | 22.71 | PK |
| 6 | 5460.000 | 55.96 | 74.00 | -18.04 | 33.15 | 22.81 | PK |

Note:

1. All reading above 1GHz is performed with peak and/or average measurements as necessary.
2. Emission Level = Reading Level + Correct Factor.
3. The average measurement was not performed when the peak measured data under the limit of average detection. If the readings given are average, peak measurement should also be supplied.
4. The fundamental for reference only, it's not restricted by unwanted emission limit.

| | | | |
|----------------|-----------------------------------|------------------|------------|
| Model No | Verizon Router | Site | CB4-H |
| Test Voltage | AC 120V/60Hz | Test Date | 2020/11/17 |
| Test Mode | Mode 3: Transmit Beamforming Mode | Engineer | Elwin Lin |
| Polarity | Horizontal | Temperature (°C) | 22.0 |
| Test Condition | 802.11ax,Ch48,5.24G,BW20M | Humidity (%RH) | 58.0 |

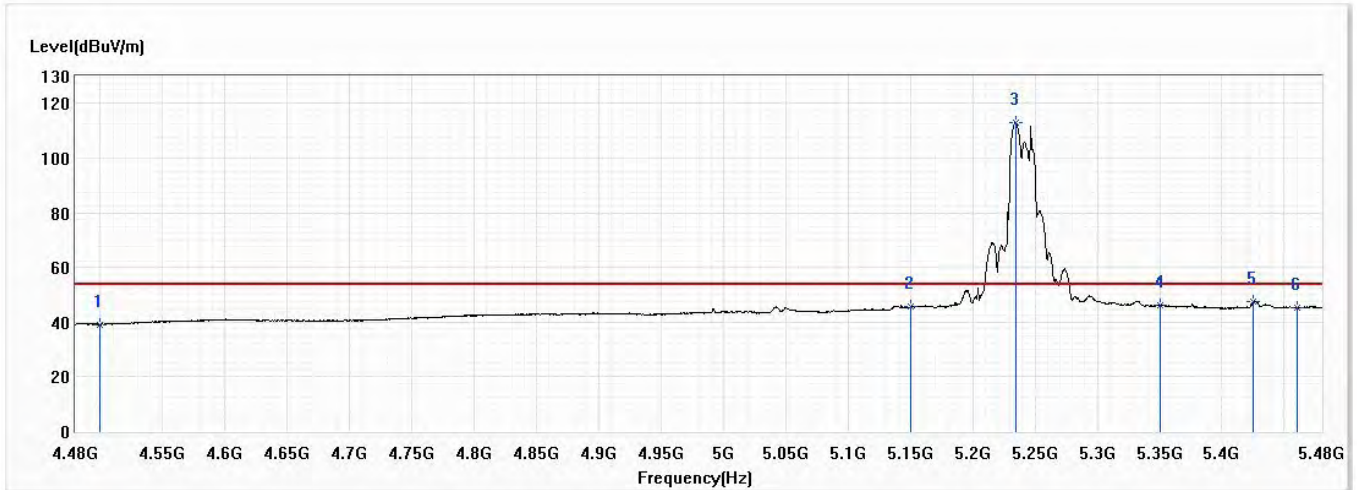

| No | Frequency (MHz) | Emission Level (dBuV/m) | Limit (dBuV/m) | Margin (dB) | Reading Level (dBuV) | Correct Factor (dB) | Detector Type |
|-----|-----------------|-------------------------|----------------|-------------|----------------------|---------------------|---------------|
| 1 | 4500.000 | 39.08 | 54.00 | -14.92 | 18.84 | 20.24 | AV |
| 2 | 5150.000 | 45.58 | 54.00 | -8.42 | 23.07 | 22.51 | AV |
| ! 3 | 5234.500 | 113.01 | 54.00 | 59.01 | 90.43 | 22.58 | AV |
| 4 | 5350.000 | 45.98 | 54.00 | -8.02 | 23.28 | 22.70 | AV |
| 5 | 5425.500 | 47.46 | 54.00 | -6.54 | 24.68 | 22.78 | AV |
| 6 | 5460.000 | 45.43 | 54.00 | -8.57 | 22.62 | 22.81 | AV |

Note:

1. All reading above 1GHz is performed with peak and/or average measurements as necessary.
2. Emission Level = Reading Level + Correct Factor.
3. The average measurement was not performed when the peak measured data under the limit of average detection. If the readings given are average, peak measurement should also be supplied.
4. The fundamental for reference only, it's not restricted by unwanted emission limit.

| | | | |
|----------------|-----------------------------------|------------------|------------|
| Model No | Verizon Router | Site | CB4-H |
| Test Voltage | AC 120V/60Hz | Test Date | 2020/11/17 |
| Test Mode | Mode 3: Transmit Beamforming Mode | Engineer | Elwin Lin |
| Polarity | Vertical | Temperature (°C) | 22.0 |
| Test Condition | 802.11ax,Ch48,5.24G,BW20M | Humidity (%RH) | 58.0 |

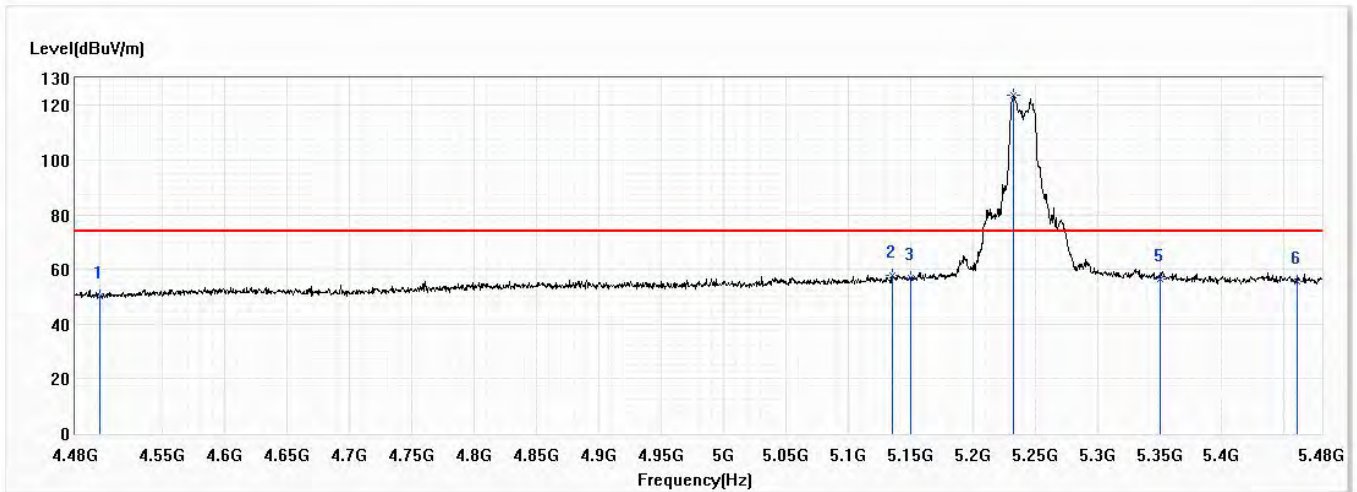

| No | Frequency (MHz) | Emission Level (dBuV/m) | Limit (dBuV/m) | Margin (dB) | Reading Level (dBuV) | Correct Factor (dB) | Detector Type |
|-----|-----------------|-------------------------|----------------|-------------|----------------------|---------------------|---------------|
| 1 | 4500.000 | 50.06 | 74.00 | -23.94 | 29.82 | 20.24 | PK |
| 2 | 5136.000 | 57.95 | 74.00 | -16.05 | 35.45 | 22.50 | PK |
| 3 | 5150.000 | 57.10 | 74.00 | -16.90 | 34.59 | 22.51 | PK |
| ! 4 | 5233.000 | 123.67 | 74.00 | 49.67 | 101.09 | 22.58 | PK |
| 5 | 5350.000 | 56.69 | 74.00 | -17.31 | 33.99 | 22.70 | PK |
| 6 | 5460.000 | 55.66 | 74.00 | -18.34 | 32.85 | 22.81 | PK |

Note:

1. All reading above 1GHz is performed with peak and/or average measurements as necessary.
2. Emission Level = Reading Level + Correct Factor.
3. The average measurement was not performed when the peak measured data under the limit of average detection. If the readings given are average, peak measurement should also be supplied.
4. The fundamental for reference only, it's not restricted by unwanted emission limit.

| | | | |
|----------------|-----------------------------------|------------------|------------|
| Model No | Verizon Router | Site | CB4-H |
| Test Voltage | AC 120V/60Hz | Test Date | 2020/11/17 |
| Test Mode | Mode 3: Transmit Beamforming Mode | Engineer | Elwin Lin |
| Polarity | Vertical | Temperature (°C) | 22.0 |
| Test Condition | 802.11ax,Ch48,5.24G,BW20M | Humidity (%RH) | 58.0 |

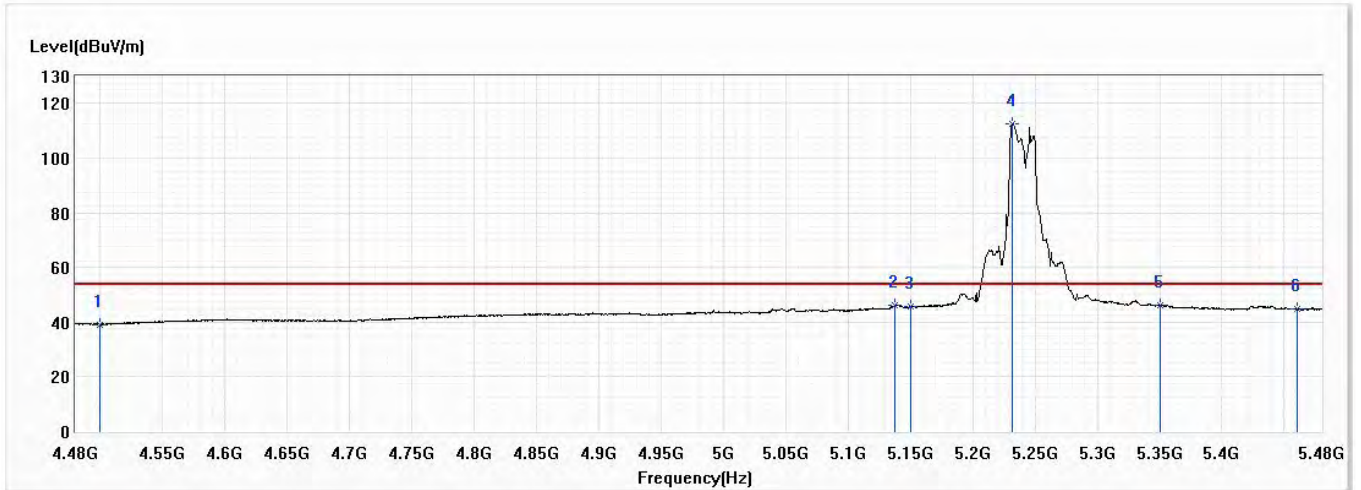

| No | Frequency (MHz) | Emission Level (dBuV/m) | Limit (dBuV/m) | Margin (dB) | Reading Level (dBuV) | Correct Factor (dB) | Detector Type |
|-----|-----------------|-------------------------|----------------|-------------|----------------------|---------------------|---------------|
| 1 | 4500.000 | 39.12 | 54.00 | -14.88 | 18.88 | 20.24 | AV |
| 2 | 5137.500 | 46.08 | 54.00 | -7.92 | 23.58 | 22.50 | AV |
| 3 | 5150.000 | 45.60 | 54.00 | -8.40 | 23.09 | 22.51 | AV |
| ! 4 | 5232.000 | 112.51 | 54.00 | 58.51 | 89.93 | 22.58 | AV |
| 5 | 5350.000 | 45.95 | 54.00 | -8.05 | 23.25 | 22.70 | AV |
| 6 | 5460.000 | 44.71 | 54.00 | -9.29 | 21.90 | 22.81 | AV |

Note:

1. All reading above 1GHz is performed with peak and/or average measurements as necessary.
2. Emission Level = Reading Level + Correct Factor.
3. The average measurement was not performed when the peak measured data under the limit of average detection. If the readings given are average, peak measurement should also be supplied.
4. The fundamental for reference only, it's not restricted by unwanted emission limit.

| | | | |
|----------------|-----------------------------------|------------------|------------|
| Model No | Verizon Router | Site | CB4-H |
| Test Voltage | AC 120V/60Hz | Test Date | 2020/11/17 |
| Test Mode | Mode 3: Transmit Beamforming Mode | Engineer | Elwin Lin |
| Polarity | Horizontal | Temperature (°C) | 22.0 |
| Test Condition | 802.11ax,Ch38,5.19G,BW40M | Humidity (%RH) | 58.0 |

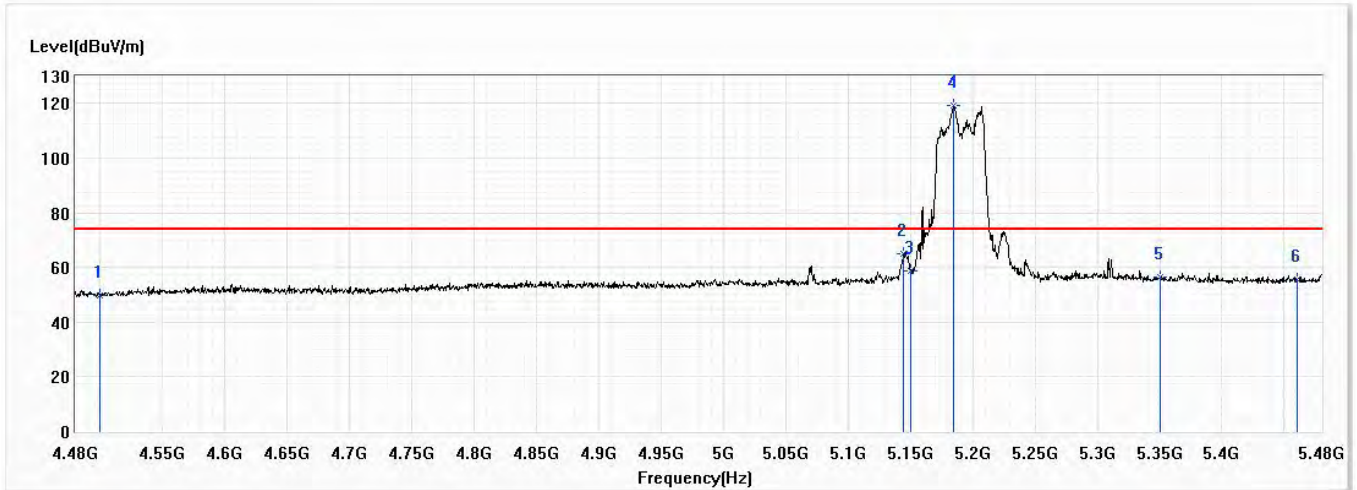

| No | Frequency (MHz) | Emission Level (dBuV/m) | Limit (dBuV/m) | Margin (dB) | Reading Level (dBuV) | Correct Factor (dB) | Detector Type |
|-----|-----------------|-------------------------|----------------|-------------|----------------------|---------------------|---------------|
| 1 | 4500.000 | 49.97 | 74.00 | -24.03 | 29.73 | 20.24 | PK |
| 2 | 5144.500 | 65.00 | 74.00 | -9.00 | 42.49 | 22.51 | PK |
| 3 | 5150.000 | 58.59 | 74.00 | -15.41 | 36.08 | 22.51 | PK |
| ! 4 | 5185.000 | 119.09 | 74.00 | 45.09 | 96.55 | 22.54 | PK |
| 5 | 5350.000 | 56.45 | 74.00 | -17.55 | 33.75 | 22.70 | PK |
| 6 | 5460.000 | 55.67 | 74.00 | -18.33 | 32.86 | 22.81 | PK |

Note:

1. All reading above 1GHz is performed with peak and/or average measurements as necessary.
2. Emission Level = Reading Level + Correct Factor.
3. The average measurement was not performed when the peak measured data under the limit of average detection. If the readings given are average, peak measurement should also be supplied.
4. The fundamental for reference only, it's not restricted by unwanted emission limit.

| | | | |
|----------------|-----------------------------------|------------------|------------|
| Model No | Verizon Router | Site | CB4-H |
| Test Voltage | AC 120V/60Hz | Test Date | 2020/11/17 |
| Test Mode | Mode 3: Transmit Beamforming Mode | Engineer | Elwin Lin |
| Polarity | Horizontal | Temperature (°C) | 22.0 |
| Test Condition | 802.11ax,Ch38,5.19G,BW40M | Humidity (%RH) | 58.0 |

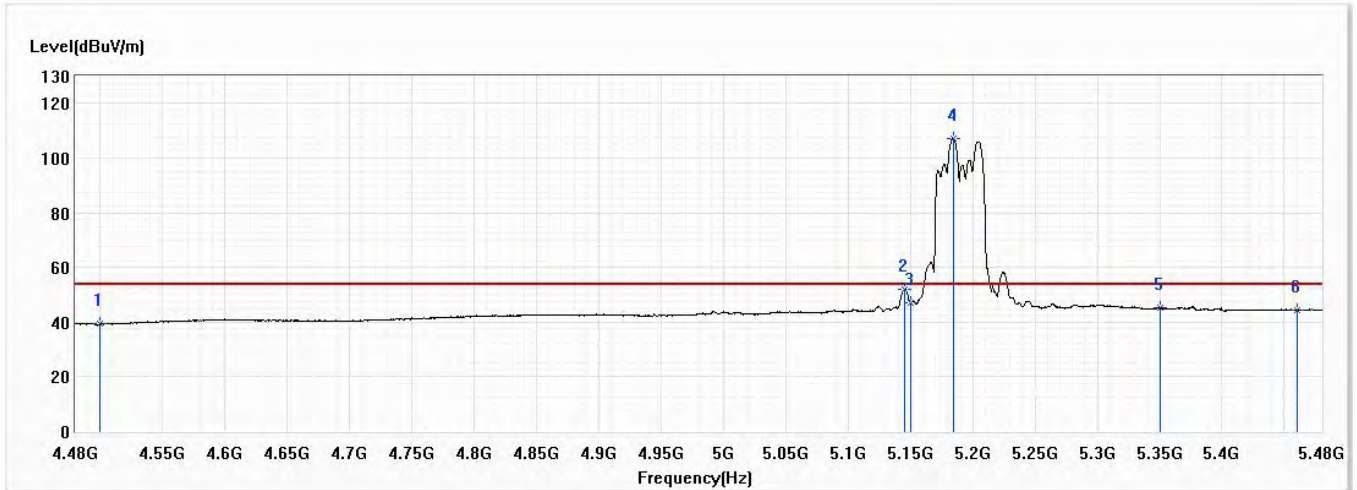

| No | Frequency (MHz) | Emission Level (dBuV/m) | Limit (dBuV/m) | Margin (dB) | Reading Level (dBuV) | Correct Factor (dB) | Detector Type |
|-----|-----------------|-------------------------|----------------|-------------|----------------------|---------------------|---------------|
| 1 | 4500.000 | 39.38 | 54.00 | -14.62 | 19.14 | 20.24 | AV |
| 2 | 5145.500 | 51.99 | 54.00 | -2.01 | 29.48 | 22.51 | AV |
| 3 | 5150.000 | 46.94 | 54.00 | -7.06 | 24.43 | 22.51 | AV |
| ! 4 | 5184.500 | 107.33 | 54.00 | 53.33 | 84.79 | 22.54 | AV |
| 5 | 5350.000 | 45.10 | 54.00 | -8.90 | 22.40 | 22.70 | AV |
| 6 | 5460.000 | 44.40 | 54.00 | -9.60 | 21.59 | 22.81 | AV |

Note:

1. All reading above 1GHz is performed with peak and/or average measurements as necessary.
2. Emission Level = Reading Level + Correct Factor.
3. The average measurement was not performed when the peak measured data under the limit of average detection. If the readings given are average, peak measurement should also be supplied.
4. The fundamental for reference only, it's not restricted by unwanted emission limit.

| | | | |
|----------------|-----------------------------------|------------------|------------|
| Model No | Verizon Router | Site | CB4-H |
| Test Voltage | AC 120V/60Hz | Test Date | 2020/11/17 |
| Test Mode | Mode 3: Transmit Beamforming Mode | Engineer | Elwin Lin |
| Polarity | Vertical | Temperature (°C) | 22.0 |
| Test Condition | 802.11ax,Ch38,5.19G,BW40M | Humidity (%RH) | 58.0 |

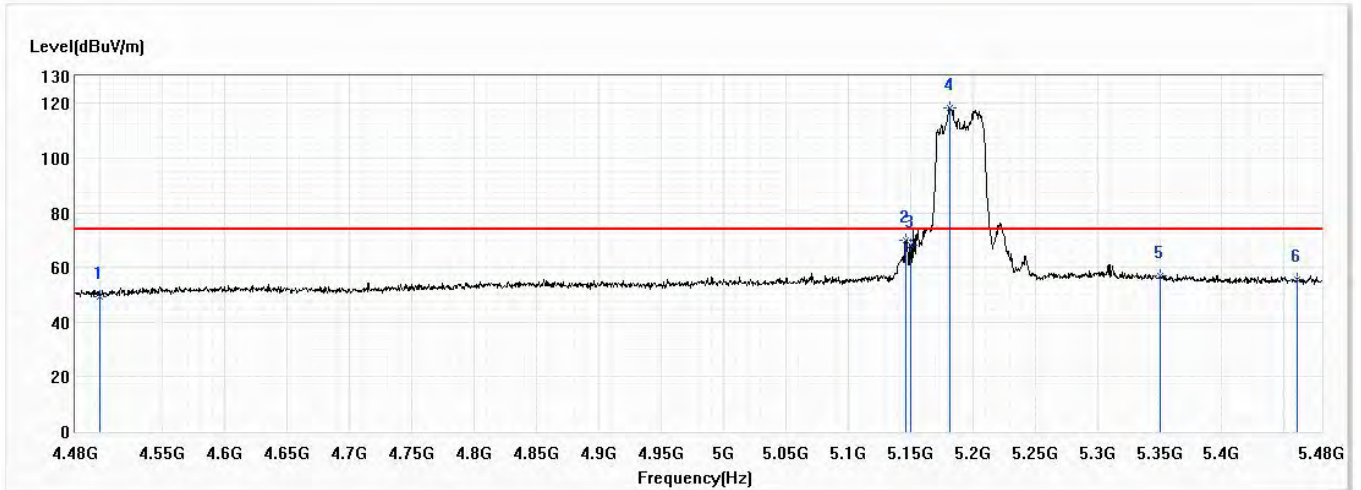

| No | Frequency (MHz) | Emission Level (dBuV/m) | Limit (dBuV/m) | Margin (dB) | Reading Level (dBuV) | Correct Factor (dB) | Detector Type |
|-----|-----------------|-------------------------|----------------|-------------|----------------------|---------------------|---------------|
| 1 | 4500.000 | 49.30 | 74.00 | -24.70 | 29.06 | 20.24 | PK |
| 2 | 5146.000 | 70.05 | 74.00 | -3.95 | 47.54 | 22.51 | PK |
| 3 | 5150.000 | 68.09 | 74.00 | -5.91 | 45.58 | 22.51 | PK |
| ! 4 | 5181.500 | 118.27 | 74.00 | 44.27 | 95.73 | 22.54 | PK |
| 5 | 5350.000 | 57.12 | 74.00 | -16.88 | 34.42 | 22.70 | PK |
| 6 | 5460.000 | 55.52 | 74.00 | -18.48 | 32.71 | 22.81 | PK |

Note:

1. All reading above 1GHz is performed with peak and/or average measurements as necessary.
2. Emission Level = Reading Level + Correct Factor.
3. The average measurement was not performed when the peak measured data under the limit of average detection. If the readings given are average, peak measurement should also be supplied.
4. The fundamental for reference only, it's not restricted by unwanted emission limit.

| | | | |
|----------------|-----------------------------------|------------------|------------|
| Model No | Verizon Router | Site | CB4-H |
| Test Voltage | AC 120V/60Hz | Test Date | 2020/11/17 |
| Test Mode | Mode 3: Transmit Beamforming Mode | Engineer | Elwin Lin |
| Polarity | Vertical | Temperature (°C) | 22.0 |
| Test Condition | 802.11ax,Ch38,5.19G,BW40M | Humidity (%RH) | 58.0 |

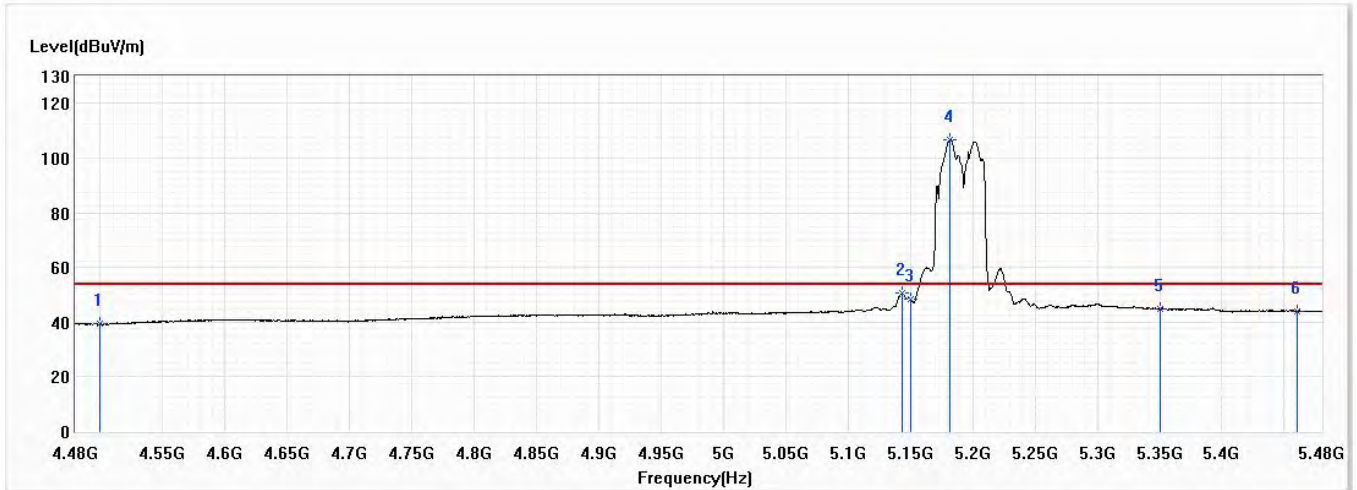

| No | Frequency (MHz) | Emission Level (dBuV/m) | Limit (dBuV/m) | Margin (dB) | Reading Level (dBuV) | Correct Factor (dB) | Detector Type |
|-----|-----------------|-------------------------|----------------|-------------|----------------------|---------------------|---------------|
| 1 | 4500.000 | 39.39 | 54.00 | -14.61 | 19.15 | 20.24 | AV |
| 2 | 5143.500 | 50.60 | 54.00 | -3.40 | 28.09 | 22.51 | AV |
| 3 | 5150.000 | 48.60 | 54.00 | -5.40 | 26.09 | 22.51 | AV |
| ! 4 | 5182.000 | 106.75 | 54.00 | 52.75 | 84.21 | 22.54 | AV |
| 5 | 5350.000 | 45.05 | 54.00 | -8.95 | 22.35 | 22.70 | AV |
| 6 | 5460.000 | 44.09 | 54.00 | -9.91 | 21.28 | 22.81 | AV |

Note:

1. All reading above 1GHz is performed with peak and/or average measurements as necessary.
2. Emission Level = Reading Level + Correct Factor.
3. The average measurement was not performed when the peak measured data under the limit of average detection. If the readings given are average, peak measurement should also be supplied.
4. The fundamental for reference only, it's not restricted by unwanted emission limit.

| | | | |
|----------------|-----------------------------------|------------------|------------|
| Model No | Verizon Router | Site | CB4-H |
| Test Voltage | AC 120V/60Hz | Test Date | 2020/11/17 |
| Test Mode | Mode 3: Transmit Beamforming Mode | Engineer | Elwin Lin |
| Polarity | Horizontal | Temperature (°C) | 22.0 |
| Test Condition | 802.11ax,Ch46,5.23G,BW40M | Humidity (%RH) | 58.0 |

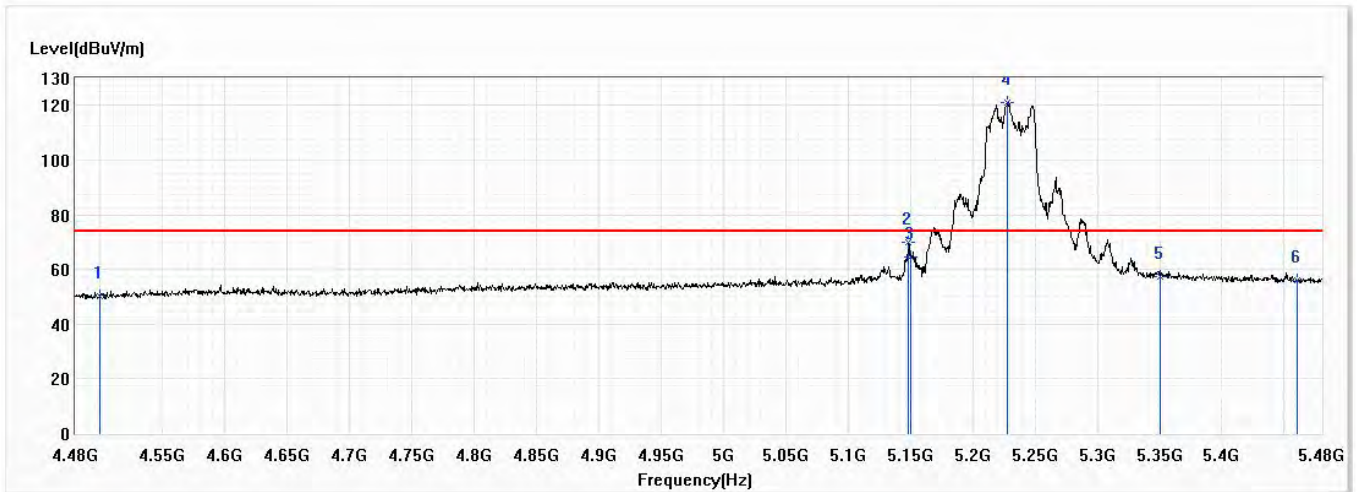

| No | Frequency (MHz) | Emission Level (dBuV/m) | Limit (dBuV/m) | Margin (dB) | Reading Level (dBuV) | Correct Factor (dB) | Detector Type |
|-----|-----------------|-------------------------|----------------|-------------|----------------------|---------------------|---------------|
| 1 | 4500.000 | 50.32 | 74.00 | -23.68 | 30.08 | 20.24 | PK |
| 2 | 5148.500 | 69.71 | 74.00 | -4.29 | 47.20 | 22.51 | PK |
| 3 | 5150.000 | 64.69 | 74.00 | -9.31 | 42.18 | 22.51 | PK |
| ! 4 | 5228.000 | 121.11 | 74.00 | 47.11 | 98.53 | 22.58 | PK |
| 5 | 5350.000 | 57.43 | 74.00 | -16.57 | 34.73 | 22.70 | PK |
| 6 | 5460.000 | 55.99 | 74.00 | -18.01 | 33.18 | 22.81 | PK |

Note:

1. All reading above 1GHz is performed with peak and/or average measurements as necessary.
2. Emission Level = Reading Level + Correct Factor.
3. The average measurement was not performed when the peak measured data under the limit of average detection. If the readings given are average, peak measurement should also be supplied.
4. The fundamental for reference only, it's not restricted by unwanted emission limit.

| | | | |
|----------------|-----------------------------------|------------------|------------|
| Model No | Verizon Router | Site | CB4-H |
| Test Voltage | AC 120V/60Hz | Test Date | 2020/11/17 |
| Test Mode | Mode 3: Transmit Beamforming Mode | Engineer | Elwin Lin |
| Polarity | Horizontal | Temperature (°C) | 22.0 |
| Test Condition | 802.11ax,Ch46,5.23G,BW40M | Humidity (%RH) | 58.0 |

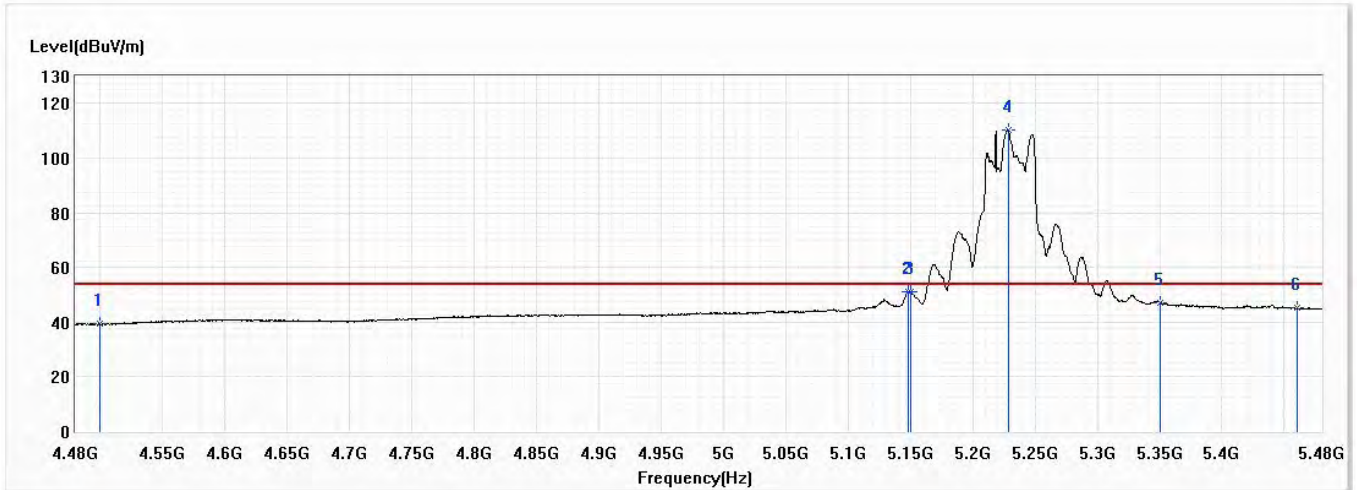

| No | Frequency (MHz) | Emission Level (dBuV/m) | Limit (dBuV/m) | Margin (dB) | Reading Level (dBuV) | Correct Factor (dB) | Detector Type |
|-----|-----------------|-------------------------|----------------|-------------|----------------------|---------------------|---------------|
| 1 | 4500.000 | 39.27 | 54.00 | -14.73 | 19.03 | 20.24 | AV |
| 2 | 5148.500 | 50.90 | 54.00 | -3.10 | 28.39 | 22.51 | AV |
| 3 | 5150.000 | 51.08 | 54.00 | -2.92 | 28.57 | 22.51 | AV |
| ! 4 | 5228.500 | 110.14 | 54.00 | 56.14 | 87.56 | 22.58 | AV |
| 5 | 5350.000 | 47.08 | 54.00 | -6.92 | 24.38 | 22.70 | AV |
| 6 | 5460.000 | 45.31 | 54.00 | -8.69 | 22.50 | 22.81 | AV |

Note:

1. All reading above 1GHz is performed with peak and/or average measurements as necessary.
2. Emission Level = Reading Level + Correct Factor.
3. The average measurement was not performed when the peak measured data under the limit of average detection. If the readings given are average, peak measurement should also be supplied.
4. The fundamental for reference only, it's not restricted by unwanted emission limit.

| | | | |
|----------------|-----------------------------------|------------------|------------|
| Model No | Verizon Router | Site | CB4-H |
| Test Voltage | AC 120V/60Hz | Test Date | 2020/11/17 |
| Test Mode | Mode 3: Transmit Beamforming Mode | Engineer | Elwin Lin |
| Polarity | Vertical | Temperature (°C) | 22.0 |
| Test Condition | 802.11ax,Ch46,5.23G,BW40M | Humidity (%RH) | 58.0 |

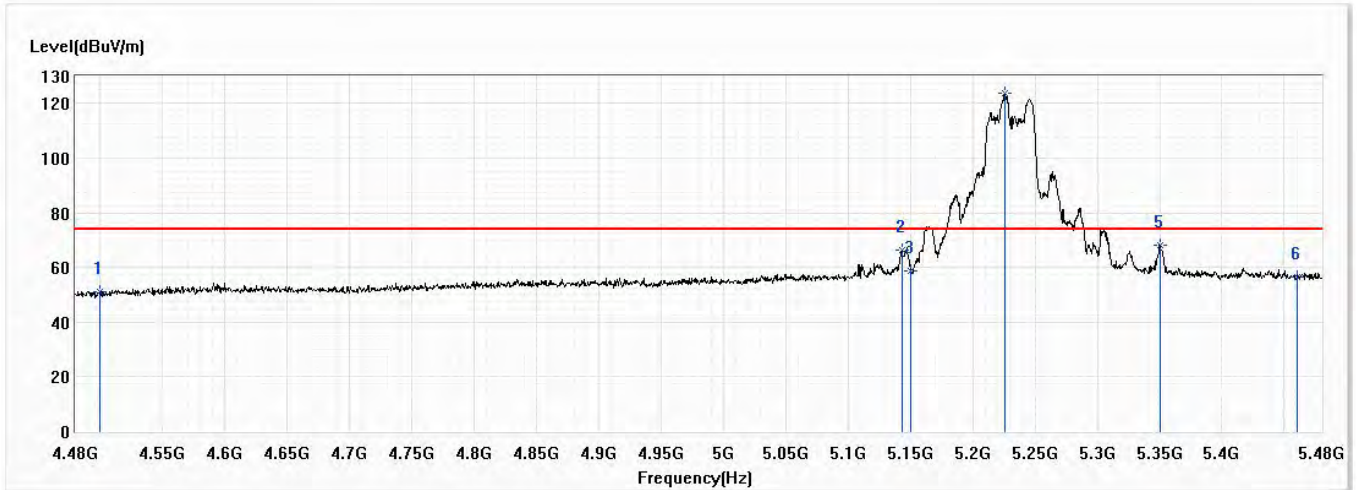

| No | Frequency (MHz) | Emission Level (dBuV/m) | Limit (dBuV/m) | Margin (dB) | Reading Level (dBuV) | Correct Factor (dB) | Detector Type |
|-----|-----------------|-------------------------|----------------|-------------|----------------------|---------------------|---------------|
| 1 | 4500.000 | 51.12 | 74.00 | -22.88 | 30.88 | 20.24 | PK |
| 2 | 5143.000 | 66.23 | 74.00 | -7.77 | 43.72 | 22.51 | PK |
| 3 | 5150.000 | 58.93 | 74.00 | -15.07 | 36.42 | 22.51 | PK |
| ! 4 | 5225.500 | 123.75 | 74.00 | 49.75 | 101.17 | 22.58 | PK |
| 5 | 5350.000 | 68.10 | 74.00 | -5.90 | 45.40 | 22.70 | PK |
| 6 | 5460.000 | 56.43 | 74.00 | -17.57 | 33.62 | 22.81 | PK |

Note:

1. All reading above 1GHz is performed with peak and/or average measurements as necessary.
2. Emission Level = Reading Level + Correct Factor.
3. The average measurement was not performed when the peak measured data under the limit of average detection. If the readings given are average, peak measurement should also be supplied.
4. The fundamental for reference only, it's not restricted by unwanted emission limit.

| | | | |
|----------------|-----------------------------------|------------------|------------|
| Model No | Verizon Router | Site | CB4-H |
| Test Voltage | AC 120V/60Hz | Test Date | 2020/11/17 |
| Test Mode | Mode 3: Transmit Beamforming Mode | Engineer | Elwin Lin |
| Polarity | Vertical | Temperature (°C) | 22.0 |
| Test Condition | 802.11ax,Ch46,5.23G,BW40M | Humidity (%RH) | 58.0 |

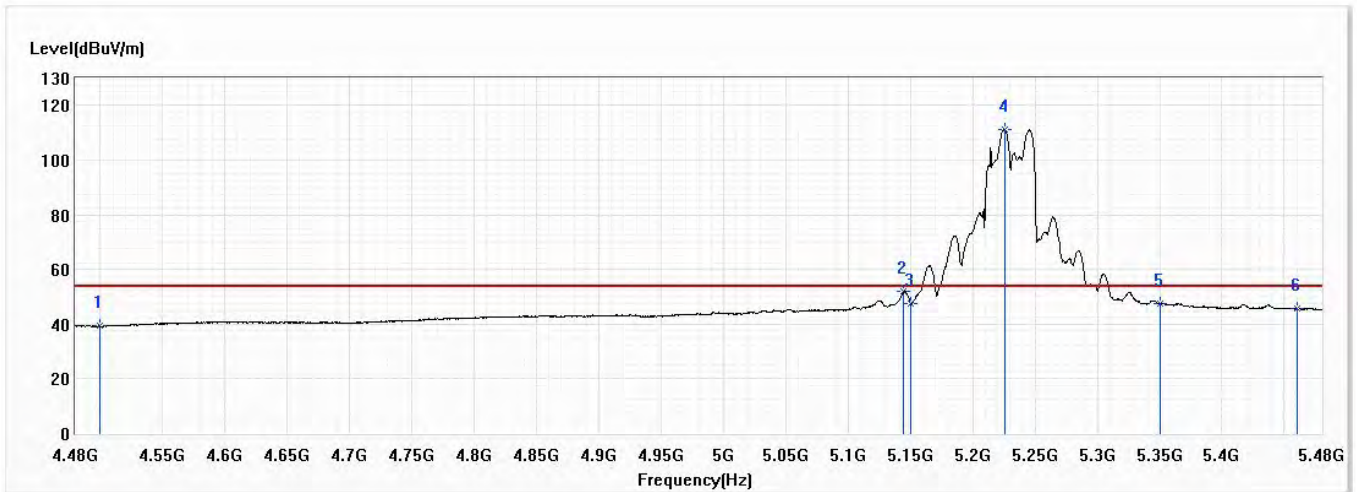

| No | Frequency (MHz) | Emission Level (dBuV/m) | Limit (dBuV/m) | Margin (dB) | Reading Level (dBuV) | Correct Factor (dB) | Detector Type |
|-----|-----------------|-------------------------|----------------|-------------|----------------------|---------------------|---------------|
| 1 | 4500.000 | 39.28 | 54.00 | -14.72 | 19.04 | 20.24 | AV |
| 2 | 5144.500 | 51.98 | 54.00 | -2.02 | 29.47 | 22.51 | AV |
| 3 | 5150.000 | 47.73 | 54.00 | -6.27 | 25.22 | 22.51 | AV |
| ! 4 | 5226.000 | 111.29 | 54.00 | 57.29 | 88.71 | 22.58 | AV |
| 5 | 5350.000 | 47.61 | 54.00 | -6.39 | 24.91 | 22.70 | AV |
| 6 | 5460.000 | 45.51 | 54.00 | -8.49 | 22.70 | 22.81 | AV |

Note:

1. All reading above 1GHz is performed with peak and/or average measurements as necessary.
2. Emission Level = Reading Level + Correct Factor.
3. The average measurement was not performed when the peak measured data under the limit of average detection. If the readings given are average, peak measurement should also be supplied.
4. The fundamental for reference only, it's not restricted by unwanted emission limit.

| | | | |
|----------------|-----------------------------------|------------------|------------|
| Model No | Verizon Router | Site | CB4-H |
| Test Voltage | AC 120V/60Hz | Test Date | 2020/11/17 |
| Test Mode | Mode 3: Transmit Beamforming Mode | Engineer | Elwin Lin |
| Polarity | Horizontal | Temperature (°C) | 22.0 |
| Test Condition | 802.11ax,Ch42,5.21G,BW80M | Humidity (%RH) | 58.0 |

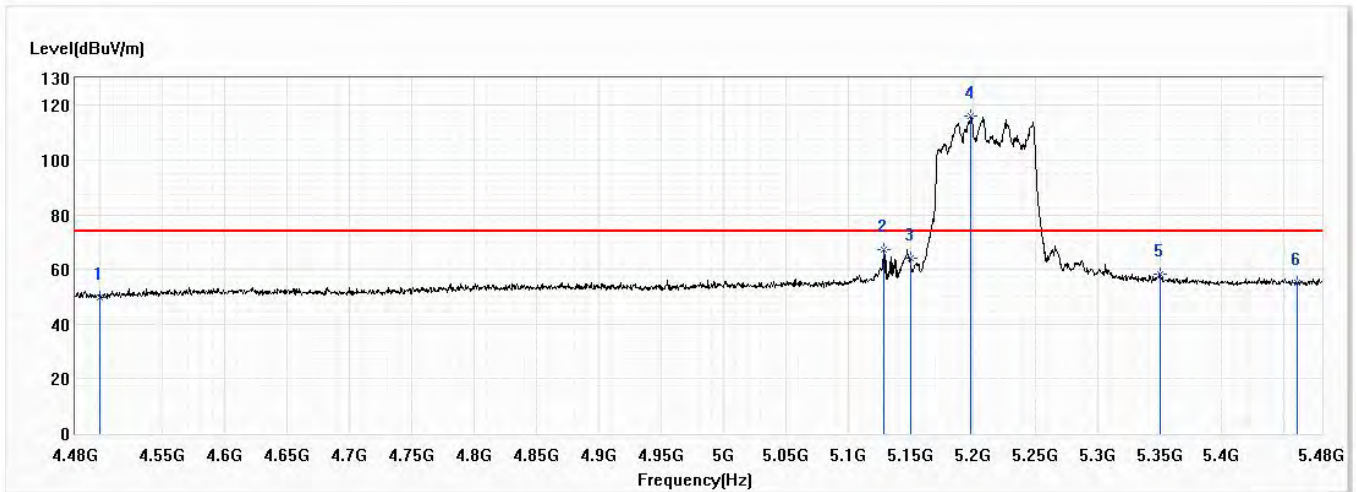

| No | Frequency (MHz) | Emission Level (dBuV/m) | Limit (dBuV/m) | Margin (dB) | Reading Level (dBuV) | Correct Factor (dB) | Detector Type |
|-----|-----------------|-------------------------|----------------|-------------|----------------------|---------------------|---------------|
| 1 | 4500.000 | 49.78 | 74.00 | -24.22 | 29.54 | 20.24 | PK |
| 2 | 5128.500 | 67.06 | 74.00 | -6.94 | 44.57 | 22.49 | PK |
| 3 | 5150.000 | 64.07 | 74.00 | -9.93 | 41.56 | 22.51 | PK |
| ! 4 | 5198.500 | 116.07 | 74.00 | 42.07 | 93.51 | 22.56 | PK |
| 5 | 5350.000 | 58.40 | 74.00 | -15.60 | 35.70 | 22.70 | PK |
| 6 | 5460.000 | 54.93 | 74.00 | -19.07 | 32.12 | 22.81 | PK |

Note:

1. All reading above 1GHz is performed with peak and/or average measurements as necessary.
2. Emission Level = Reading Level + Correct Factor.
3. The average measurement was not performed when the peak measured data under the limit of average detection. If the readings given are average, peak measurement should also be supplied.
4. The fundamental for reference only, it's not restricted by unwanted emission limit.

| | | | |
|----------------|-----------------------------------|------------------|------------|
| Model No | Verizon Router | Site | CB4-H |
| Test Voltage | AC 120V/60Hz | Test Date | 2020/11/17 |
| Test Mode | Mode 3: Transmit Beamforming Mode | Engineer | Elwin Lin |
| Polarity | Horizontal | Temperature (°C) | 22.0 |
| Test Condition | 802.11ax,Ch42,5.21G,BW80M | Humidity (%RH) | 58.0 |

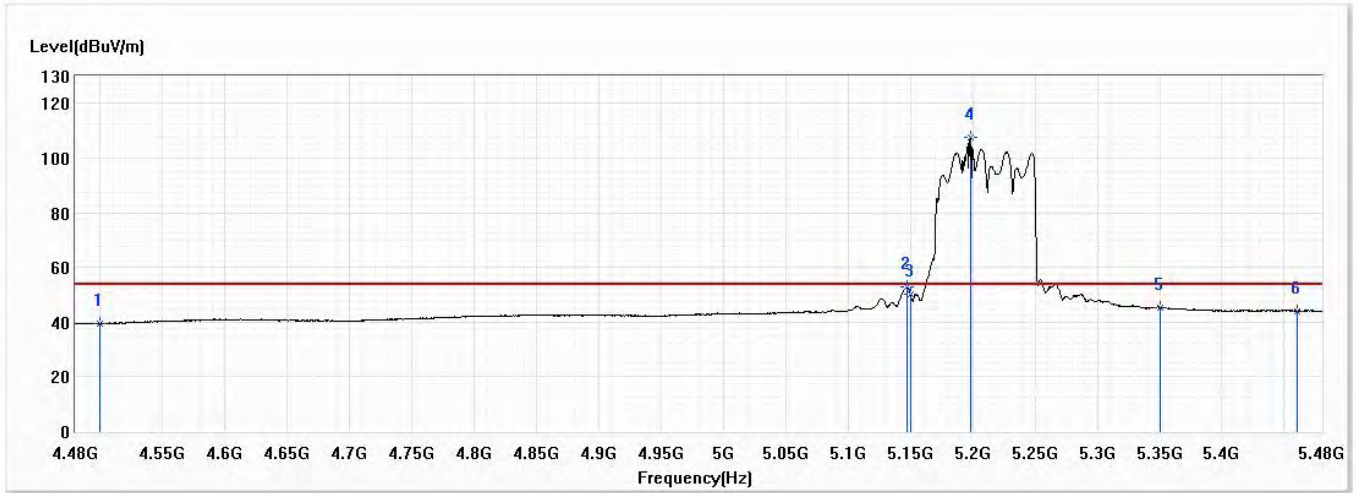

| No | Frequency (MHz) | Emission Level (dBuV/m) | Limit (dBuV/m) | Margin (dB) | Reading Level (dBuV) | Correct Factor (dB) | Detector Type |
|-----|-----------------|-------------------------|----------------|-------------|----------------------|---------------------|---------------|
| 1 | 4500.000 | 39.41 | 54.00 | -14.59 | 19.17 | 20.24 | AV |
| 2 | 5147.000 | 52.76 | 54.00 | -1.24 | 30.25 | 22.51 | AV |
| 3 | 5150.000 | 50.07 | 54.00 | -3.93 | 27.56 | 22.51 | AV |
| ! 4 | 5198.000 | 107.50 | 54.00 | 53.50 | 84.94 | 22.56 | AV |
| 5 | 5350.000 | 45.41 | 54.00 | -8.59 | 22.71 | 22.70 | AV |
| 6 | 5460.000 | 44.05 | 54.00 | -9.95 | 21.24 | 22.81 | AV |

Note:

1. All reading above 1GHz is performed with peak and/or average measurements as necessary.
2. Emission Level = Reading Level + Correct Factor.
3. The average measurement was not performed when the peak measured data under the limit of average detection. If the readings given are average, peak measurement should also be supplied.
4. The fundamental for reference only, it's not restricted by unwanted emission limit.

| | | | |
|----------------|-----------------------------------|------------------|------------|
| Model No | Verizon Router | Site | CB4-H |
| Test Voltage | AC 120V/60Hz | Test Date | 2020/11/17 |
| Test Mode | Mode 3: Transmit Beamforming Mode | Engineer | Elwin Lin |
| Polarity | Vertical | Temperature (°C) | 22.0 |
| Test Condition | 802.11ax,Ch42,5.21G,BW80M | Humidity (%RH) | 58.0 |

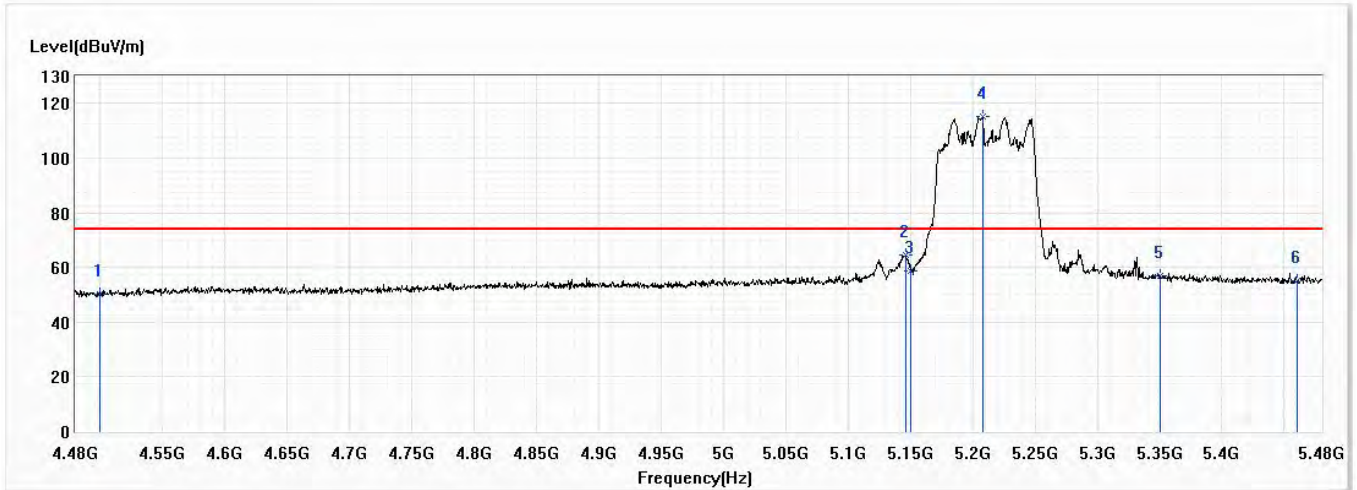

| No | Frequency (MHz) | Emission Level (dBuV/m) | Limit (dBuV/m) | Margin (dB) | Reading Level (dBuV) | Correct Factor (dB) | Detector Type |
|-----|-----------------|-------------------------|----------------|-------------|----------------------|---------------------|---------------|
| 1 | 4500.000 | 50.39 | 74.00 | -23.61 | 30.15 | 20.24 | PK |
| 2 | 5146.000 | 64.68 | 74.00 | -9.32 | 42.17 | 22.51 | PK |
| 3 | 5150.000 | 58.83 | 74.00 | -15.17 | 36.32 | 22.51 | PK |
| ! 4 | 5208.000 | 115.42 | 74.00 | 41.42 | 92.86 | 22.56 | PK |
| 5 | 5350.000 | 56.77 | 74.00 | -17.23 | 34.07 | 22.70 | PK |
| 6 | 5460.000 | 55.33 | 74.00 | -18.67 | 32.52 | 22.81 | PK |

Note:

1. All reading above 1GHz is performed with peak and/or average measurements as necessary.
2. Emission Level = Reading Level + Correct Factor.
3. The average measurement was not performed when the peak measured data under the limit of average detection. If the readings given are average, peak measurement should also be supplied.
4. The fundamental for reference only, it's not restricted by unwanted emission limit.

| | | | |
|----------------|-----------------------------------|------------------|------------|
| Model No | Verizon Router | Site | CB4-H |
| Test Voltage | AC 120V/60Hz | Test Date | 2020/11/17 |
| Test Mode | Mode 3: Transmit Beamforming Mode | Engineer | Elwin Lin |
| Polarity | Vertical | Temperature (°C) | 22.0 |
| Test Condition | 802.11ax,Ch42,5.21G,BW80M | Humidity (%RH) | 58.0 |

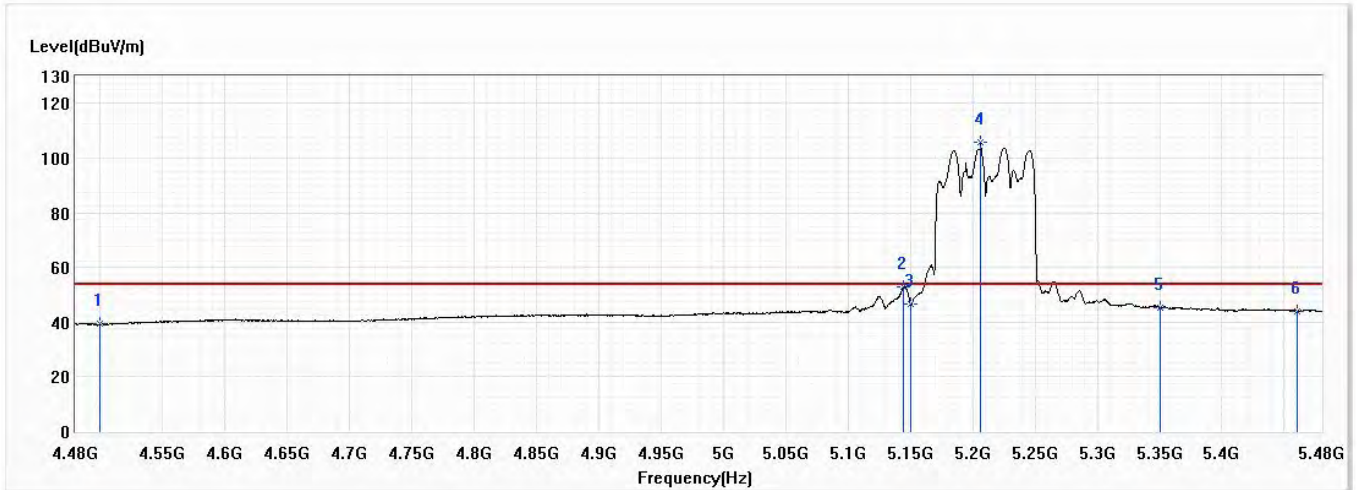

| No | Frequency (MHz) | Emission Level (dBuV/m) | Limit (dBuV/m) | Margin (dB) | Reading Level (dBuV) | Correct Factor (dB) | Detector Type |
|-----|-----------------|-------------------------|----------------|-------------|----------------------|---------------------|---------------|
| 1 | 4500.000 | 39.24 | 54.00 | -14.76 | 19.00 | 20.24 | AV |
| 2 | 5144.500 | 52.70 | 54.00 | -1.30 | 30.19 | 22.51 | AV |
| 3 | 5150.000 | 46.79 | 54.00 | -7.21 | 24.28 | 22.51 | AV |
| ! 4 | 5206.500 | 105.58 | 54.00 | 51.58 | 83.02 | 22.56 | AV |
| 5 | 5350.000 | 45.37 | 54.00 | -8.63 | 22.67 | 22.70 | AV |
| 6 | 5460.000 | 44.06 | 54.00 | -9.94 | 21.25 | 22.81 | AV |

Note:

1. All reading above 1GHz is performed with peak and/or average measurements as necessary.
2. Emission Level = Reading Level + Correct Factor.
3. The average measurement was not performed when the peak measured data under the limit of average detection. If the readings given are average, peak measurement should also be supplied.
4. The fundamental for reference only, it's not restricted by unwanted emission limit.

| | | | |
|----------------|-----------------------------------|------------------|------------|
| Model No | Verizon Router | Site | CB4-H |
| Test Voltage | AC 120V/60Hz | Test Date | 2020/11/18 |
| Test Mode | Mode 3: Transmit Beamforming Mode | Engineer | Elwin Lin |
| Polarity | Horizontal | Temperature (°C) | 22.0 |
| Test Condition | 802.11ax,Ch149,5.745G,BW20M | Humidity (%RH) | 58.0 |

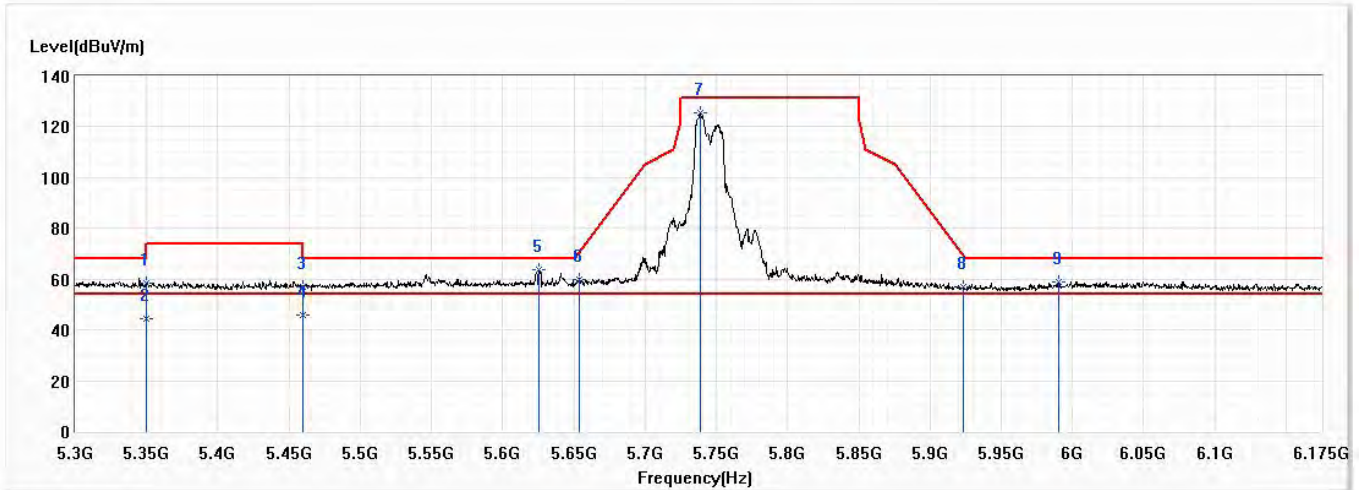

| No | Frequency (MHz) | Emission Level (dBuV/m) | Limit (dBuV/m) | Margin (dB) | Reading Level (dBuV) | Correct Factor (dB) | Detector Type |
|-----|-----------------|-------------------------|----------------|-------------|----------------------|---------------------|---------------|
| 1 | 5350.000 | 58.40 | 74.00 | -15.60 | 35.70 | 22.70 | PK |
| 2 | 5350.000 | 44.35 | 54.00 | -9.65 | 21.65 | 22.70 | AV |
| 3 | 5460.000 | 56.83 | 74.00 | -17.17 | 34.02 | 22.81 | PK |
| 4 | 5460.000 | 45.76 | 54.00 | -8.24 | 22.95 | 22.81 | AV |
| * 5 | 5625.063 | 63.69 | 68.20 | -4.51 | 40.33 | 23.36 | PK |
| 6 | 5653.500 | 59.99 | 70.80 | -10.81 | 36.54 | 23.45 | PK |
| 7 | 5738.375 | 125.54 | 131.20 | -5.66 | 101.75 | 23.79 | PK |
| 8 | 5923.438 | 56.99 | 69.35 | -12.36 | 32.63 | 24.36 | PK |
| 9 | 5990.375 | 58.69 | 68.20 | -9.51 | 34.11 | 24.58 | PK |

Note:

1. All reading above 1GHz is performed with peak and/or average measurements as necessary.
2. Emission Level = Reading Level + Correct Factor.
3. The average measurement was not performed when the peak measured data under the limit of average detection. If the readings given are average, peak measurement should also be supplied.
4. The fundamental for reference only, it's not restricted by unwanted emission limit.

| | | | |
|----------------|-----------------------------------|------------------|------------|
| Model No | Verizon Router | Site | CB4-H |
| Test Voltage | AC 120V/60Hz | Test Date | 2020/11/18 |
| Test Mode | Mode 3: Transmit Beamforming Mode | Engineer | Elwin Lin |
| Polarity | Vertical | Temperature (°C) | 22.0 |
| Test Condition | 802.11ax,Ch149,5.745G,BW20M | Humidity (%RH) | 58.0 |

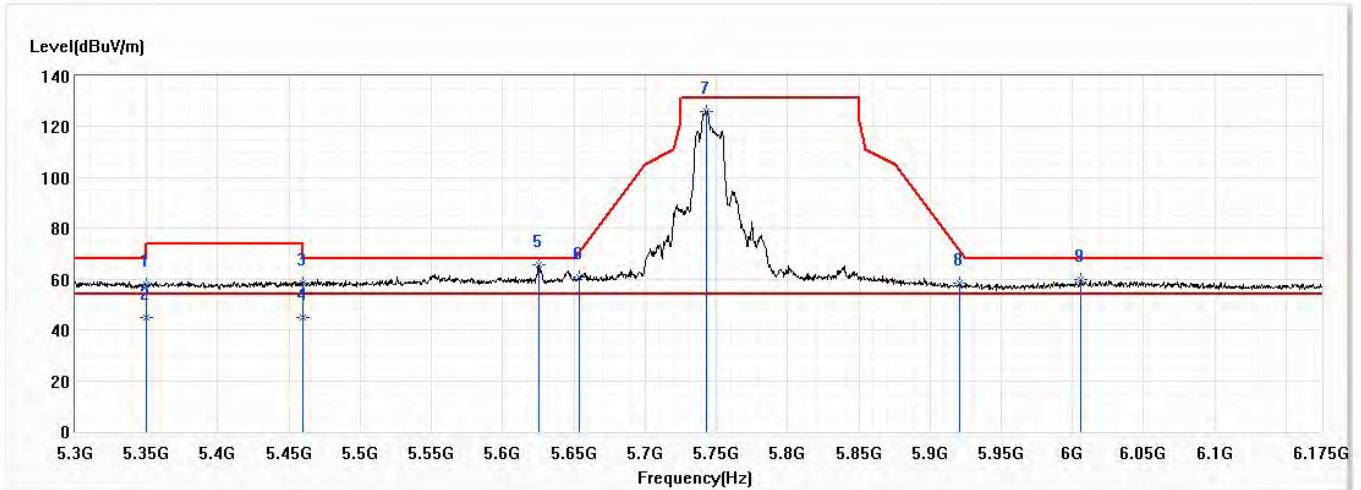

| No | Frequency (MHz) | Emission Level (dBuV/m) | Limit (dBuV/m) | Margin (dB) | Reading Level (dBuV) | Correct Factor (dB) | Detector Type |
|-----|-----------------|-------------------------|----------------|-------------|----------------------|---------------------|---------------|
| 1 | 5350.000 | 57.78 | 74.00 | -16.22 | 35.08 | 22.70 | PK |
| 2 | 5350.000 | 44.76 | 54.00 | -9.24 | 22.06 | 22.70 | AV |
| 3 | 5460.000 | 58.48 | 74.00 | -15.52 | 35.67 | 22.81 | PK |
| 4 | 5460.000 | 45.08 | 54.00 | -8.92 | 22.27 | 22.81 | AV |
| * 5 | 5625.500 | 65.52 | 68.20 | -2.68 | 42.16 | 23.36 | PK |
| 6 | 5653.500 | 61.03 | 70.80 | -9.78 | 37.58 | 23.45 | PK |
| 7 | 5743.188 | 126.02 | 131.20 | -5.18 | 102.21 | 23.81 | PK |
| 8 | 5921.250 | 58.28 | 70.96 | -12.68 | 33.92 | 24.36 | PK |
| 9 | 6005.688 | 59.76 | 68.20 | -8.44 | 35.14 | 24.62 | PK |

Note:

1. All reading above 1GHz is performed with peak and/or average measurements as necessary.
2. Emission Level = Reading Level + Correct Factor.
3. The average measurement was not performed when the peak measured data under the limit of average detection. If the readings given are average, peak measurement should also be supplied.
4. The fundamental for reference only, it's not restricted by unwanted emission limit.

| | | | |
|----------------|-----------------------------------|------------------|------------|
| Model No | Verizon Router | Site | CB4-H |
| Test Voltage | AC 120V/60Hz | Test Date | 2020/11/18 |
| Test Mode | Mode 3: Transmit Beamforming Mode | Engineer | Elwin Lin |
| Polarity | Horizontal | Temperature (°C) | 22.0 |
| Test Condition | 802.11ax,Ch157,5.785G,BW20M | Humidity (%RH) | 58.0 |

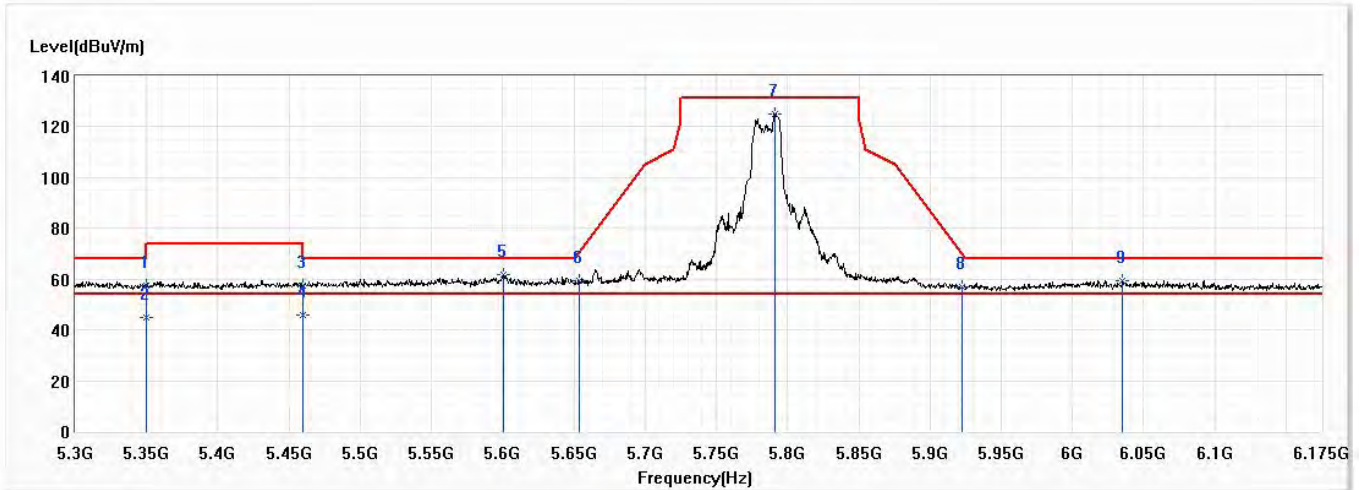

| No | Frequency (MHz) | Emission Level (dBuV/m) | Limit (dBuV/m) | Margin (dB) | Reading Level (dBuV) | Correct Factor (dB) | Detector Type |
|-----|-----------------|-------------------------|----------------|-------------|----------------------|---------------------|---------------|
| 1 | 5350.000 | 57.52 | 74.00 | -16.48 | 34.82 | 22.70 | PK |
| 2 | 5350.000 | 44.67 | 54.00 | -9.33 | 21.97 | 22.70 | AV |
| 3 | 5460.000 | 57.48 | 74.00 | -16.52 | 34.67 | 22.81 | PK |
| 4 | 5460.000 | 45.89 | 54.00 | -8.11 | 23.08 | 22.81 | AV |
| 5 | 5600.563 | 61.88 | 68.20 | -6.32 | 38.63 | 23.25 | PK |
| 6 | 5653.938 | 59.28 | 71.13 | -11.85 | 35.81 | 23.47 | PK |
| * 7 | 5791.313 | 124.92 | 131.20 | -6.28 | 100.95 | 23.97 | PK |
| 8 | 5922.125 | 57.05 | 70.32 | -13.27 | 32.69 | 24.36 | PK |
| 9 | 6035.438 | 59.43 | 68.20 | -8.77 | 34.72 | 24.71 | PK |

Note:

1. All reading above 1GHz is performed with peak and/or average measurements as necessary.
2. Emission Level = Reading Level + Correct Factor.
3. The average measurement was not performed when the peak measured data under the limit of average detection. If the readings given are average, peak measurement should also be supplied.
4. The fundamental for reference only, it's not restricted by unwanted emission limit.

| | | | |
|----------------|-----------------------------------|------------------|------------|
| Model No | Verizon Router | Site | CB4-H |
| Test Voltage | AC 120V/60Hz | Test Date | 2020/11/18 |
| Test Mode | Mode 3: Transmit Beamforming Mode | Engineer | Elwin Lin |
| Polarity | Vertical | Temperature (°C) | 22.0 |
| Test Condition | 802.11ax,Ch157,5.785G,BW20M | Humidity (%RH) | 58.0 |

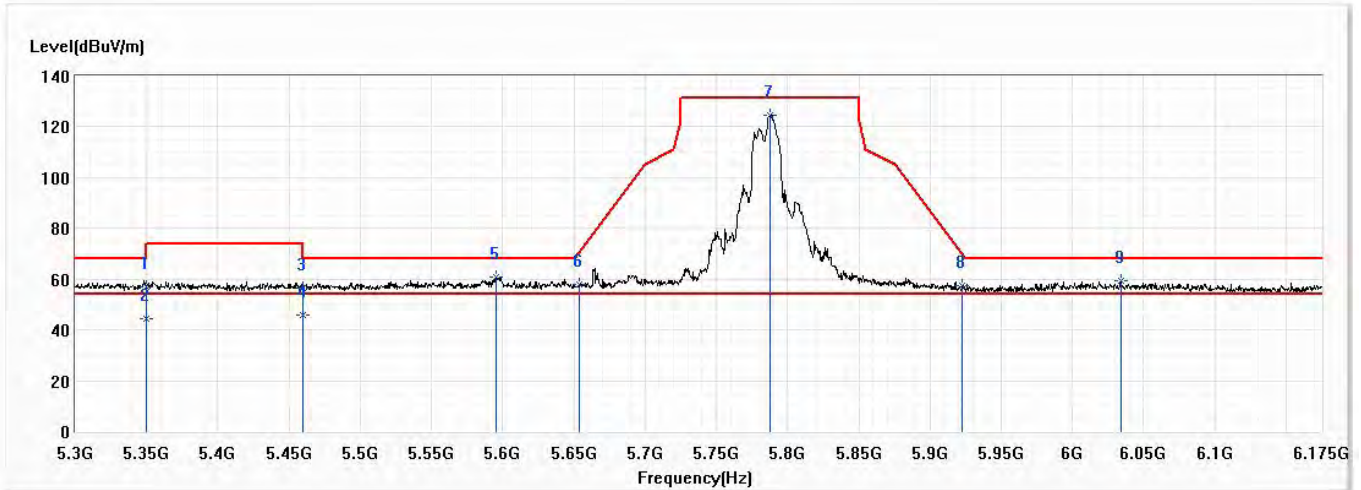

| No | Frequency (MHz) | Emission Level (dBuV/m) | Limit (dBuV/m) | Margin (dB) | Reading Level (dBuV) | Correct Factor (dB) | Detector Type |
|-----|-----------------|-------------------------|----------------|-------------|----------------------|---------------------|---------------|
| 1 | 5350.000 | 56.83 | 74.00 | -17.17 | 34.13 | 22.70 | PK |
| 2 | 5350.000 | 44.51 | 54.00 | -9.49 | 21.81 | 22.70 | AV |
| 3 | 5460.000 | 56.71 | 74.00 | -17.29 | 33.90 | 22.81 | PK |
| 4 | 5460.000 | 45.74 | 54.00 | -8.26 | 22.93 | 22.81 | AV |
| 5 | 5595.313 | 60.76 | 68.20 | -7.44 | 37.54 | 23.22 | PK |
| 6 | 5653.938 | 58.13 | 71.13 | -12.99 | 34.66 | 23.47 | PK |
| * 7 | 5787.375 | 124.71 | 131.20 | -6.49 | 100.76 | 23.95 | PK |
| 8 | 5922.563 | 57.42 | 70.00 | -12.58 | 33.06 | 24.36 | PK |
| 9 | 6034.125 | 59.40 | 68.20 | -8.80 | 34.69 | 24.71 | PK |

Note:

1. All reading above 1GHz is performed with peak and/or average measurements as necessary.
2. Emission Level = Reading Level + Correct Factor.
3. The average measurement was not performed when the peak measured data under the limit of average detection. If the readings given are average, peak measurement should also be supplied.
4. The fundamental for reference only, it's not restricted by unwanted emission limit.

| | | | |
|----------------|-----------------------------------|------------------|------------|
| Model No | Verizon Router | Site | CB4-H |
| Test Voltage | AC 120V/60Hz | Test Date | 2020/11/18 |
| Test Mode | Mode 3: Transmit Beamforming Mode | Engineer | Elwin Lin |
| Polarity | Horizontal | Temperature (°C) | 22.0 |
| Test Condition | 802.11ax,Ch165,5.825G,BW20M | Humidity (%RH) | 58.0 |

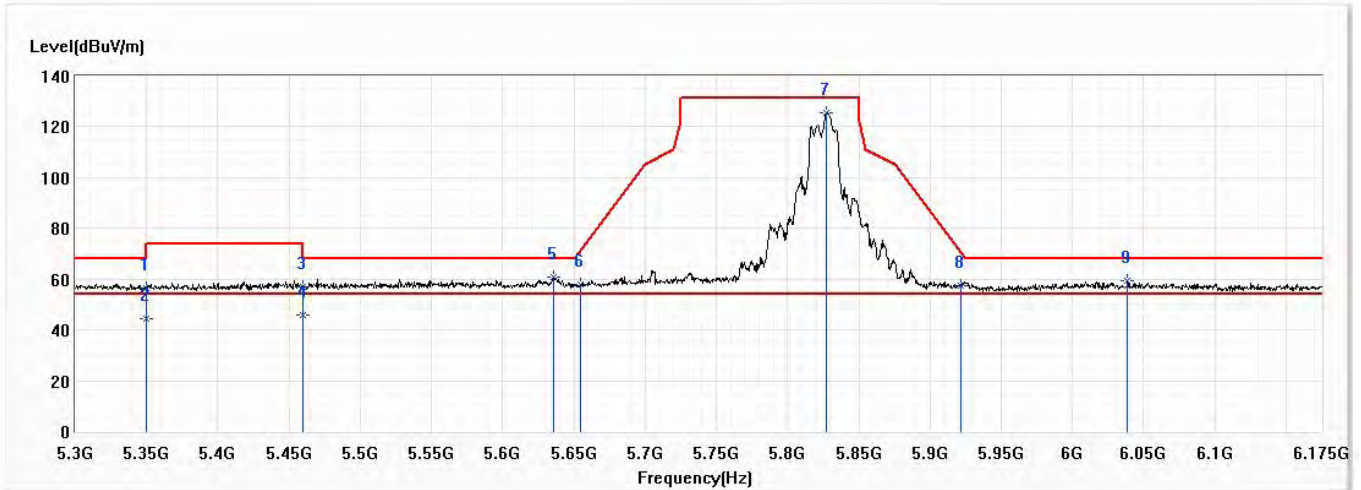

| No | Frequency (MHz) | Emission Level (dBuV/m) | Limit (dBuV/m) | Margin (dB) | Reading Level (dBuV) | Correct Factor (dB) | Detector Type |
|-----|-----------------|-------------------------|----------------|-------------|----------------------|---------------------|---------------|
| 1 | 5350.000 | 56.46 | 74.00 | -17.54 | 33.76 | 22.70 | PK |
| 2 | 5350.000 | 44.65 | 54.00 | -9.35 | 21.95 | 22.70 | AV |
| 3 | 5460.000 | 56.96 | 74.00 | -17.04 | 34.15 | 22.81 | PK |
| 4 | 5460.000 | 45.78 | 54.00 | -8.22 | 22.97 | 22.81 | AV |
| 5 | 5636.000 | 60.76 | 68.20 | -7.44 | 37.37 | 23.39 | PK |
| 6 | 5654.813 | 58.11 | 71.78 | -13.67 | 34.64 | 23.47 | PK |
| * 7 | 5827.625 | 125.71 | 131.20 | -5.49 | 101.63 | 24.08 | PK |
| 8 | 5921.688 | 57.57 | 70.64 | -13.07 | 33.21 | 24.36 | PK |
| 9 | 6038.500 | 59.62 | 68.20 | -8.58 | 34.88 | 24.74 | PK |

Note:

1. All reading above 1GHz is performed with peak and/or average measurements as necessary.
2. Emission Level = Reading Level + Correct Factor.
3. The average measurement was not performed when the peak measured data under the limit of average detection. If the readings given are average, peak measurement should also be supplied.
4. The fundamental for reference only, it's not restricted by unwanted emission limit.

| | | | |
|----------------|-----------------------------------|------------------|------------|
| Model No | Verizon Router | Site | CB4-H |
| Test Voltage | AC 120V/60Hz | Test Date | 2020/11/18 |
| Test Mode | Mode 3: Transmit Beamforming Mode | Engineer | Elwin Lin |
| Polarity | Vertical | Temperature (°C) | 22.0 |
| Test Condition | 802.11ax,Ch165,5.85G,BW20M | Humidity (%RH) | 58.0 |

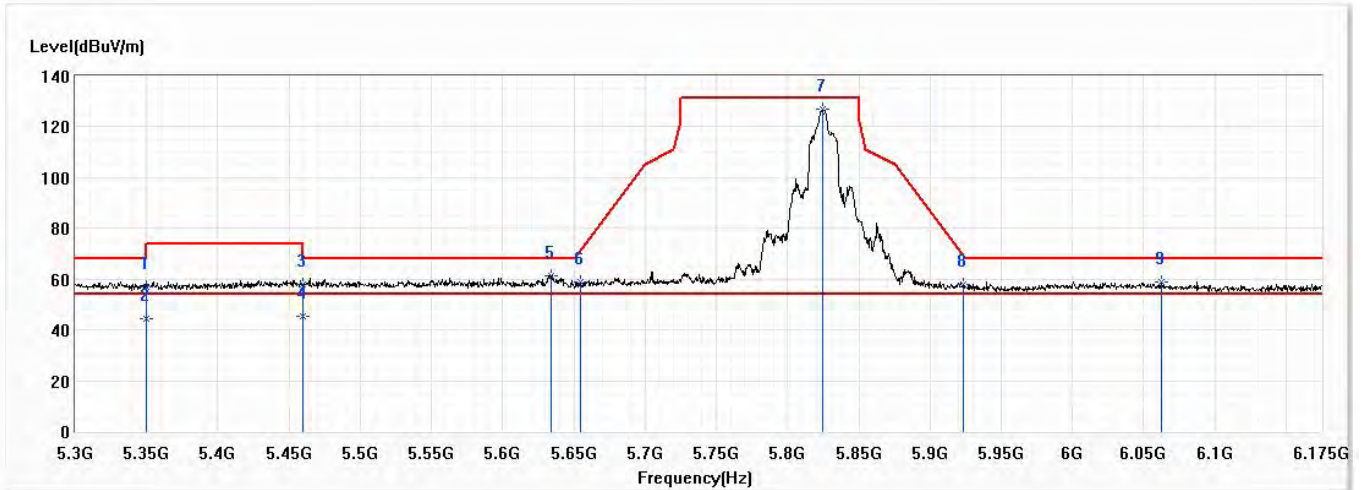

| No | Frequency (MHz) | Emission Level (dBuV/m) | Limit (dBuV/m) | Margin (dB) | Reading Level (dBuV) | Correct Factor (dB) | Detector Type |
|-----|-----------------|-------------------------|----------------|-------------|----------------------|---------------------|---------------|
| 1 | 5350.000 | 57.00 | 74.00 | -17.00 | 34.30 | 22.70 | PK |
| 2 | 5350.000 | 44.18 | 54.00 | -9.82 | 21.48 | 22.70 | AV |
| 3 | 5460.000 | 57.79 | 74.00 | -16.21 | 34.98 | 22.81 | PK |
| 4 | 5460.000 | 45.57 | 54.00 | -8.43 | 22.76 | 22.81 | AV |
| 5 | 5634.250 | 61.47 | 68.20 | -6.73 | 38.08 | 23.39 | PK |
| 6 | 5654.375 | 58.71 | 71.45 | -12.74 | 35.24 | 23.47 | PK |
| * 7 | 5824.563 | 126.98 | 131.20 | -4.22 | 102.92 | 24.06 | PK |
| 8 | 5923.000 | 57.72 | 69.67 | -11.95 | 33.36 | 24.36 | PK |
| 9 | 6062.125 | 58.83 | 68.20 | -9.37 | 34.02 | 24.81 | PK |

Note:

1. All reading above 1GHz is performed with peak and/or average measurements as necessary.
2. Emission Level = Reading Level + Correct Factor.
3. The average measurement was not performed when the peak measured data under the limit of average detection. If the readings given are average, peak measurement should also be supplied.
4. The fundamental for reference only, it's not restricted by unwanted emission limit.

| | | | |
|----------------|-----------------------------------|------------------|------------|
| Model No | Verizon Router | Site | CB4-H |
| Test Voltage | AC 120V/60Hz | Test Date | 2020/11/18 |
| Test Mode | Mode 3: Transmit Beamforming Mode | Engineer | Elwin Lin |
| Polarity | Horizontal | Temperature (°C) | 22.0 |
| Test Condition | 802.11ax,Ch151,5.755G,BW40M | Humidity (%RH) | 58.0 |

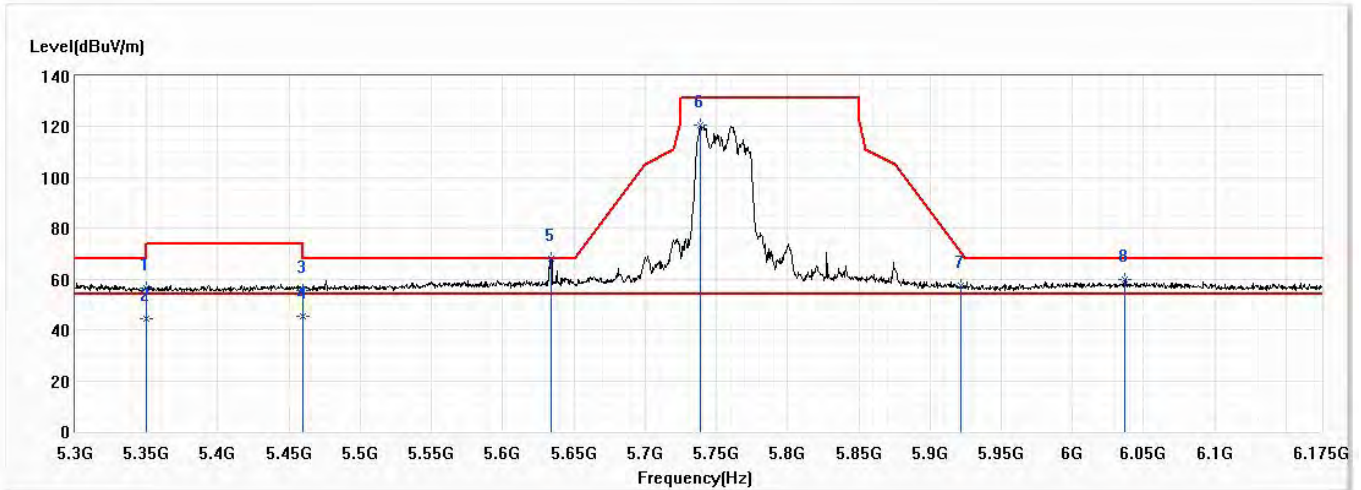

| No | Frequency (MHz) | Emission Level (dBuV/m) | Limit (dBuV/m) | Margin (dB) | Reading Level (dBuV) | Correct Factor (dB) | Detector Type |
|-----|-----------------|-------------------------|----------------|-------------|----------------------|---------------------|---------------|
| 1 | 5350.000 | 56.45 | 74.00 | -17.55 | 33.75 | 22.70 | PK |
| 2 | 5350.000 | 44.46 | 54.00 | -9.54 | 21.76 | 22.70 | AV |
| 3 | 5460.000 | 55.66 | 74.00 | -18.34 | 32.85 | 22.81 | PK |
| 4 | 5460.000 | 45.58 | 54.00 | -8.42 | 22.77 | 22.81 | AV |
| * 5 | 5634.250 | 68.09 | 68.20 | -0.11 | 44.70 | 23.39 | PK |
| 6 | 5738.375 | 120.54 | 131.20 | -10.66 | 96.75 | 23.79 | PK |
| 7 | 5921.688 | 57.44 | 70.64 | -13.21 | 33.08 | 24.36 | PK |
| 8 | 6036.750 | 59.80 | 68.20 | -8.40 | 35.07 | 24.73 | PK |

Note:

1. All reading above 1GHz is performed with peak and/or average measurements as necessary.
2. Emission Level = Reading Level + Correct Factor.
3. The average measurement was not performed when the peak measured data under the limit of average detection. If the readings given are average, peak measurement should also be supplied.
4. The fundamental for reference only, it's not restricted by unwanted emission limit.

| | | | |
|----------------|-----------------------------------|------------------|------------|
| Model No | Verizon Router | Site | CB4-H |
| Test Voltage | AC 120V/60Hz | Test Date | 2020/11/18 |
| Test Mode | Mode 3: Transmit Beamforming Mode | Engineer | Elwin Lin |
| Polarity | Vertical | Temperature (°C) | 22.0 |
| Test Condition | 802.11ax,Ch151,5.755G,BW40M | Humidity (%RH) | 58.0 |

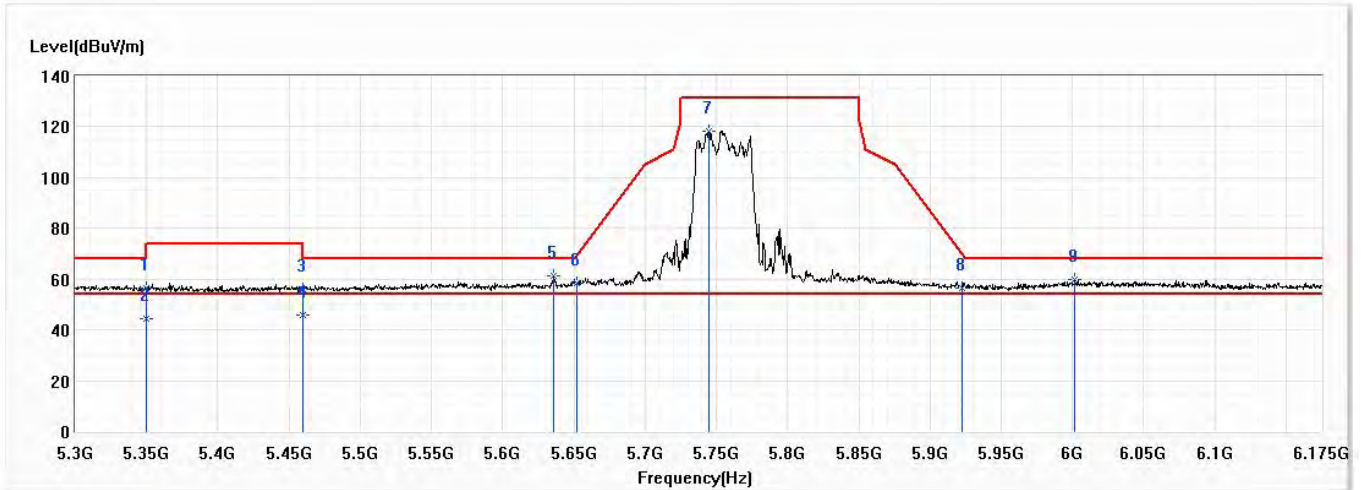

| No | Frequency (MHz) | Emission Level (dBuV/m) | Limit (dBuV/m) | Margin (dB) | Reading Level (dBuV) | Correct Factor (dB) | Detector Type |
|-----|-----------------|-------------------------|----------------|-------------|----------------------|---------------------|---------------|
| 1 | 5350.000 | 56.68 | 74.00 | -17.32 | 33.98 | 22.70 | PK |
| 2 | 5350.000 | 44.57 | 54.00 | -9.43 | 21.87 | 22.70 | AV |
| 3 | 5460.000 | 55.85 | 74.00 | -18.15 | 33.04 | 22.81 | PK |
| 4 | 5460.000 | 45.70 | 54.00 | -8.30 | 22.89 | 22.81 | AV |
| * 5 | 5636.000 | 61.11 | 68.20 | -7.09 | 37.72 | 23.39 | PK |
| 6 | 5652.188 | 58.51 | 69.83 | -11.31 | 35.06 | 23.45 | PK |
| 7 | 5744.500 | 118.47 | 131.20 | -12.73 | 94.66 | 23.81 | PK |
| 8 | 5922.125 | 56.48 | 70.32 | -13.84 | 32.12 | 24.36 | PK |
| 9 | 6001.750 | 59.65 | 68.20 | -8.55 | 35.05 | 24.60 | PK |

Note:

1. All reading above 1GHz is performed with peak and/or average measurements as necessary.
2. Emission Level = Reading Level + Correct Factor.
3. The average measurement was not performed when the peak measured data under the limit of average detection. If the readings given are average, peak measurement should also be supplied.
4. The fundamental for reference only, it's not restricted by unwanted emission limit.

| | | | |
|----------------|-----------------------------------|------------------|------------|
| Model No | Verizon Router | Site | CB4-H |
| Test Voltage | AC 120V/60Hz | Test Date | 2020/11/18 |
| Test Mode | Mode 3: Transmit Beamforming Mode | Engineer | Elwin Lin |
| Polarity | Horizontal | Temperature (°C) | 22.0 |
| Test Condition | 802.11ax,Ch159,5.795G,BW40M | Humidity (%RH) | 58.0 |

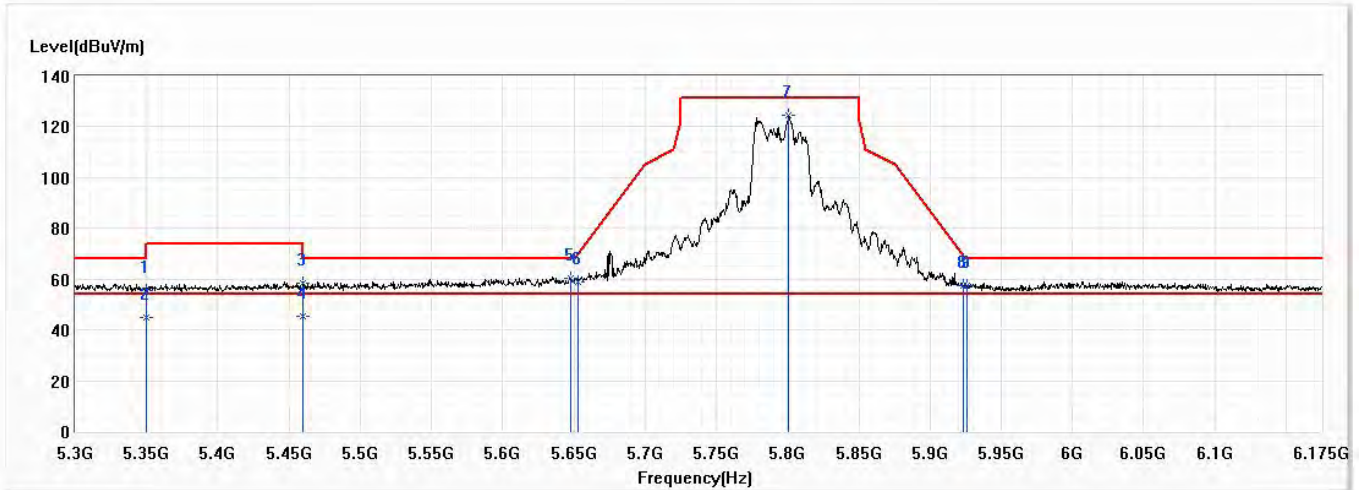

| No | Frequency (MHz) | Emission Level (dBuV/m) | Limit (dBuV/m) | Margin (dB) | Reading Level (dBuV) | Correct Factor (dB) | Detector Type |
|-----|-----------------|-------------------------|----------------|-------------|----------------------|---------------------|---------------|
| 1 | 5350.000 | 55.68 | 74.00 | -18.32 | 32.98 | 22.70 | PK |
| 2 | 5350.000 | 44.68 | 54.00 | -9.32 | 21.98 | 22.70 | AV |
| 3 | 5460.000 | 58.22 | 74.00 | -15.78 | 35.41 | 22.81 | PK |
| 4 | 5460.000 | 45.47 | 54.00 | -8.53 | 22.66 | 22.81 | AV |
| 5 | 5647.813 | 60.43 | 68.20 | -7.77 | 36.99 | 23.44 | PK |
| 6 | 5652.625 | 58.83 | 70.15 | -11.32 | 35.38 | 23.45 | PK |
| * 7 | 5800.938 | 124.37 | 131.20 | -6.83 | 100.38 | 23.99 | PK |
| 8 | 5923.000 | 57.31 | 69.67 | -12.36 | 32.95 | 24.36 | PK |
| 9 | 5925.625 | 57.60 | 68.20 | -10.60 | 33.22 | 24.38 | PK |

Note:

1. All reading above 1GHz is performed with peak and/or average measurements as necessary.
2. Emission Level = Reading Level + Correct Factor.
3. The average measurement was not performed when the peak measured data under the limit of average detection. If the readings given are average, peak measurement should also be supplied.
4. The fundamental for reference only, it's not restricted by unwanted emission limit.

| | | | |
|----------------|-----------------------------------|------------------|------------|
| Model No | Verizon Router | Site | CB4-H |
| Test Voltage | AC 120V/60Hz | Test Date | 2020/11/18 |
| Test Mode | Mode 3: Transmit Beamforming Mode | Engineer | Elwin Lin |
| Polarity | Vertical | Temperature (°C) | 22.0 |
| Test Condition | 802.11ax,Ch159,5.795G,BW40M | Humidity (%RH) | 58.0 |

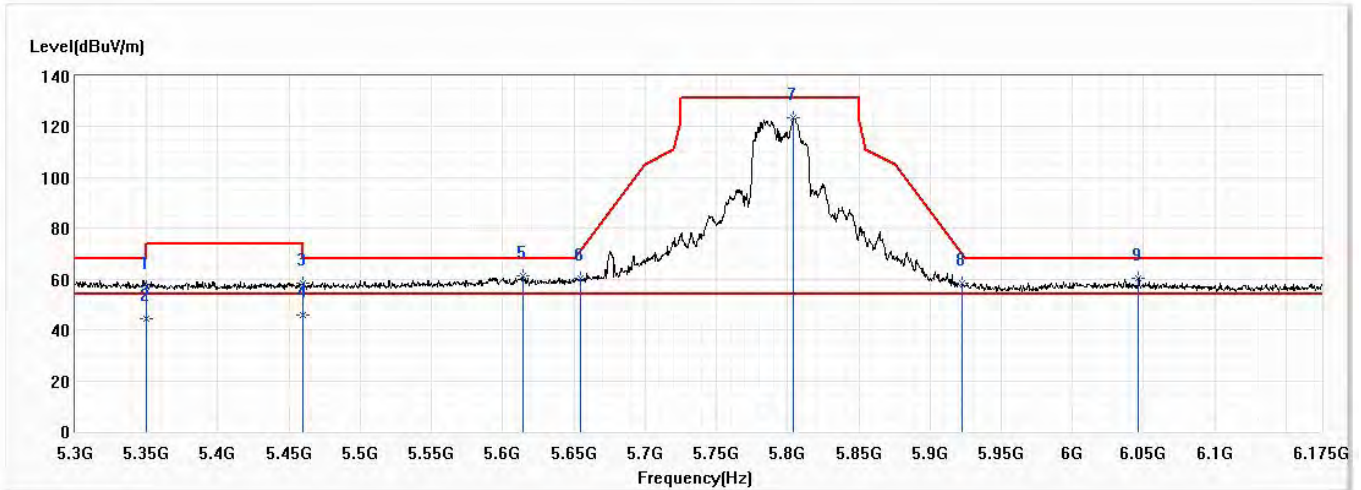

| No | Frequency (MHz) | Emission Level (dBuV/m) | Limit (dBuV/m) | Margin (dB) | Reading Level (dBuV) | Correct Factor (dB) | Detector Type |
|-----|-----------------|-------------------------|----------------|-------------|----------------------|---------------------|---------------|
| 1 | 5350.000 | 57.07 | 74.00 | -16.93 | 34.37 | 22.70 | PK |
| 2 | 5350.000 | 44.55 | 54.00 | -9.45 | 21.85 | 22.70 | AV |
| 3 | 5460.000 | 58.21 | 74.00 | -15.79 | 35.40 | 22.81 | PK |
| 4 | 5460.000 | 45.71 | 54.00 | -8.29 | 22.90 | 22.81 | AV |
| * 5 | 5614.563 | 61.25 | 68.20 | -6.95 | 37.95 | 23.30 | PK |
| 6 | 5654.375 | 60.56 | 71.45 | -10.89 | 37.09 | 23.47 | PK |
| 7 | 5804.438 | 123.82 | 131.20 | -7.38 | 99.81 | 24.01 | PK |
| 8 | 5922.563 | 58.27 | 70.00 | -11.73 | 33.91 | 24.36 | PK |
| 9 | 6046.375 | 60.27 | 68.20 | -7.93 | 35.51 | 24.76 | PK |

Note:

1. All reading above 1GHz is performed with peak and/or average measurements as necessary.
2. Emission Level = Reading Level + Correct Factor.
3. The average measurement was not performed when the peak measured data under the limit of average detection. If the readings given are average, peak measurement should also be supplied.
4. The fundamental for reference only, it's not restricted by unwanted emission limit.

| | | | |
|----------------|-----------------------------------|------------------|------------|
| Model No | Verizon Router | Site | CB4-H |
| Test Voltage | AC 120V/60Hz | Test Date | 2020/11/18 |
| Test Mode | Mode 3: Transmit Beamforming Mode | Engineer | Elwin Lin |
| Polarity | Horizontal | Temperature (°C) | 22.0 |
| Test Condition | 802.11ax,Ch155,5.775G,BW80M | Humidity (%RH) | 58.0 |

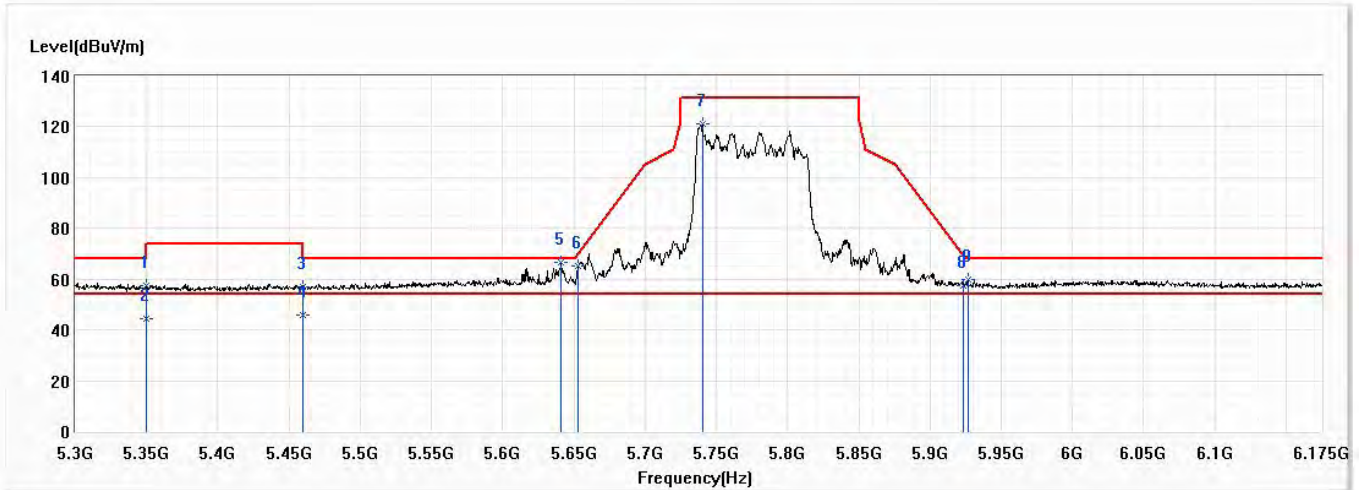

| No | Frequency (MHz) | Emission Level (dBuV/m) | Limit (dBuV/m) | Margin (dB) | Reading Level (dBuV) | Correct Factor (dB) | Detector Type |
|-----|-----------------|-------------------------|----------------|-------------|----------------------|---------------------|---------------|
| 1 | 5350.000 | 57.23 | 74.00 | -16.77 | 34.53 | 22.70 | PK |
| 2 | 5350.000 | 44.56 | 54.00 | -9.44 | 21.86 | 22.70 | AV |
| 3 | 5460.000 | 56.82 | 74.00 | -17.18 | 34.01 | 22.81 | PK |
| 4 | 5460.000 | 45.74 | 54.00 | -8.26 | 22.93 | 22.81 | AV |
| * 5 | 5641.250 | 66.61 | 68.20 | -1.59 | 43.20 | 23.41 | PK |
| 6 | 5653.063 | 65.08 | 70.48 | -5.39 | 41.63 | 23.45 | PK |
| 7 | 5740.125 | 121.38 | 131.20 | -9.82 | 97.57 | 23.81 | PK |
| 8 | 5923.438 | 57.51 | 69.35 | -11.84 | 33.15 | 24.36 | PK |
| 9 | 5926.500 | 59.83 | 68.20 | -8.37 | 35.45 | 24.38 | PK |

Note:

1. All reading above 1GHz is performed with peak and/or average measurements as necessary.
2. Emission Level = Reading Level + Correct Factor.
3. The average measurement was not performed when the peak measured data under the limit of average detection. If the readings given are average, peak measurement should also be supplied.
4. The fundamental for reference only, it's not restricted by unwanted emission limit.

| | | | |
|----------------|-----------------------------------|------------------|------------|
| Model No | Verizon Router | Site | CB4-H |
| Test Voltage | AC 120V/60Hz | Test Date | 2020/11/18 |
| Test Mode | Mode 3: Transmit Beamforming Mode | Engineer | Elwin Lin |
| Polarity | Vertical | Temperature (°C) | 22.0 |
| Test Condition | 802.11ax,Ch155,5.775G,BW80M | Humidity (%RH) | 58.0 |

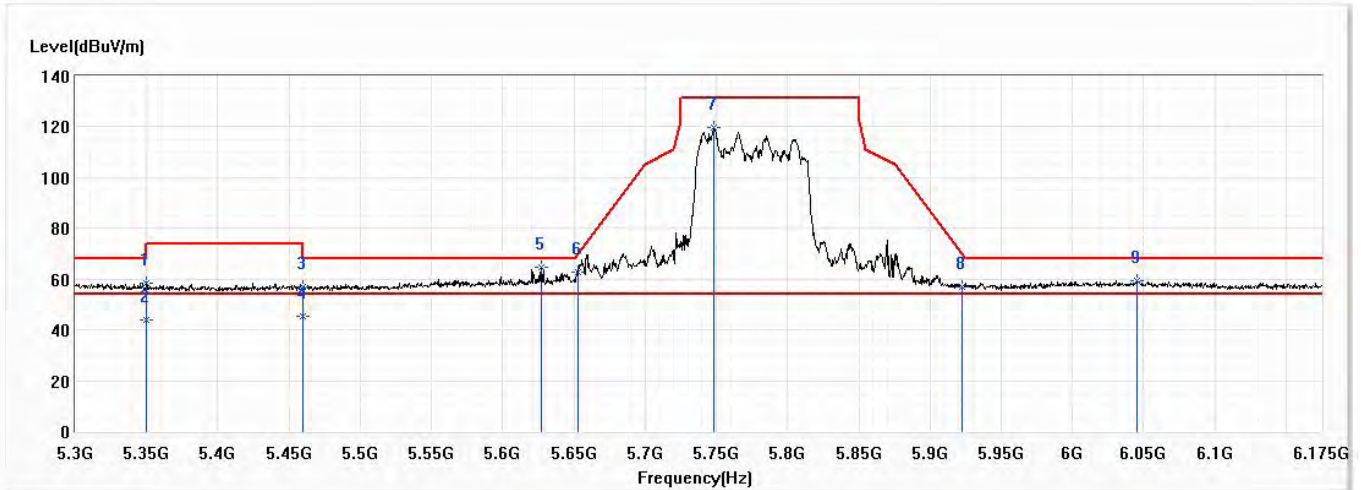

| No | Frequency (MHz) | Emission Level (dBuV/m) | Limit (dBuV/m) | Margin (dB) | Reading Level (dBuV) | Correct Factor (dB) | Detector Type |
|-----|-----------------|-------------------------|----------------|-------------|----------------------|---------------------|---------------|
| 1 | 5350.000 | 58.33 | 74.00 | -15.67 | 35.63 | 22.70 | PK |
| 2 | 5350.000 | 44.16 | 54.00 | -9.84 | 21.46 | 22.70 | AV |
| 3 | 5460.000 | 57.03 | 74.00 | -16.97 | 34.22 | 22.81 | PK |
| 4 | 5460.000 | 45.57 | 54.00 | -8.43 | 22.76 | 22.81 | AV |
| * 5 | 5626.813 | 64.75 | 68.20 | -3.45 | 41.39 | 23.36 | PK |
| 6 | 5653.063 | 62.86 | 70.48 | -7.62 | 39.41 | 23.45 | PK |
| 7 | 5748.438 | 119.64 | 131.20 | -11.56 | 95.80 | 23.84 | PK |
| 8 | 5922.125 | 57.19 | 70.32 | -13.13 | 32.83 | 24.36 | PK |
| 9 | 6045.500 | 59.20 | 68.20 | -9.00 | 34.44 | 24.76 | PK |

Note:

1. All reading above 1GHz is performed with peak and/or average measurements as necessary.
2. Emission Level = Reading Level + Correct Factor.
3. The average measurement was not performed when the peak measured data under the limit of average detection. If the readings given are average, peak measurement should also be supplied.
4. The fundamental for reference only, it's not restricted by unwanted emission limit.