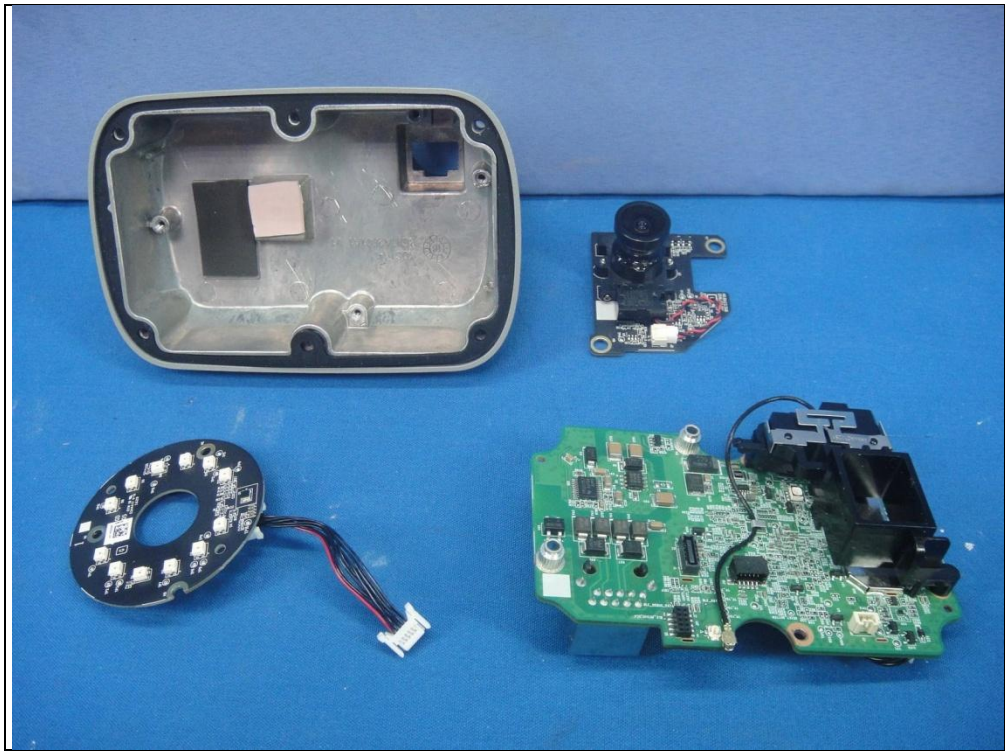

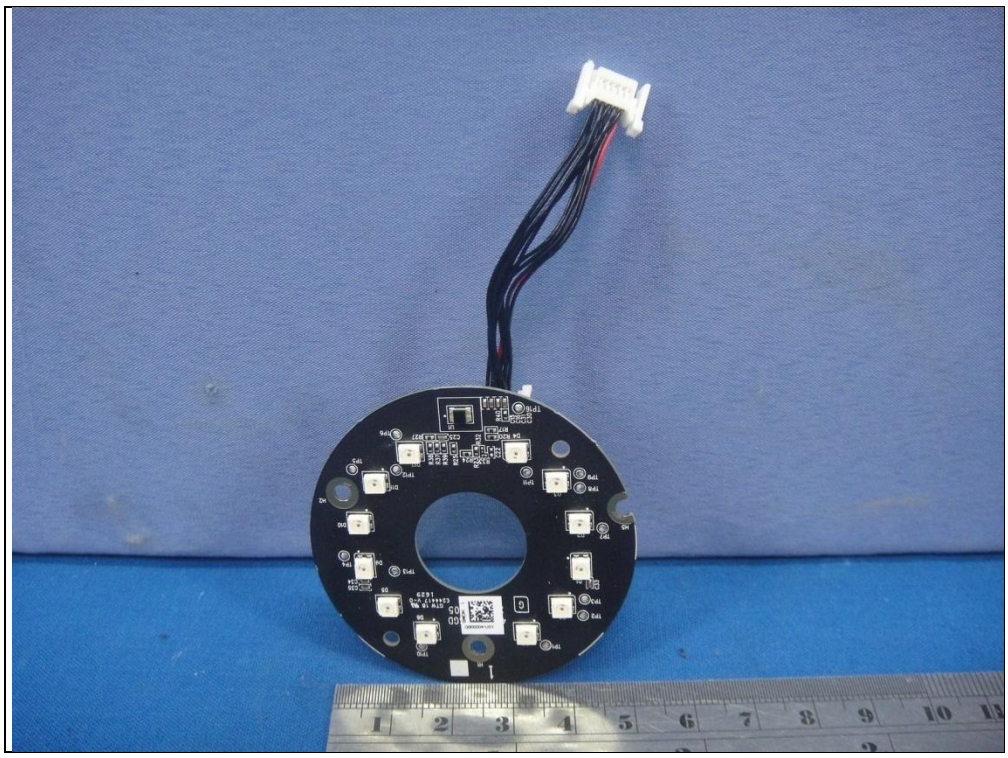

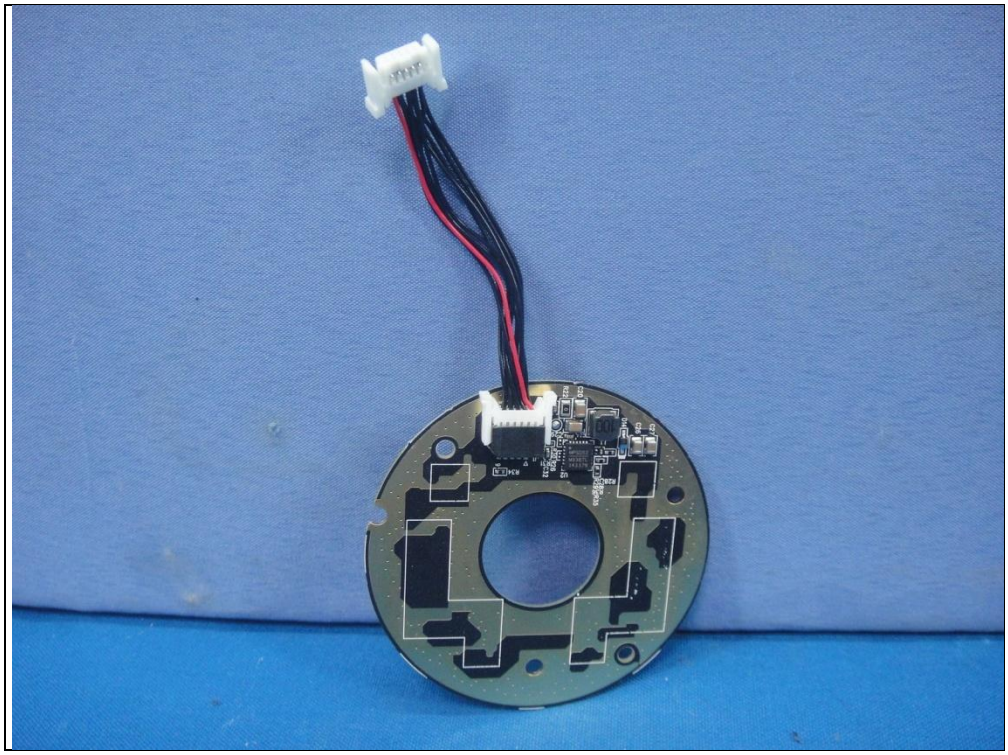

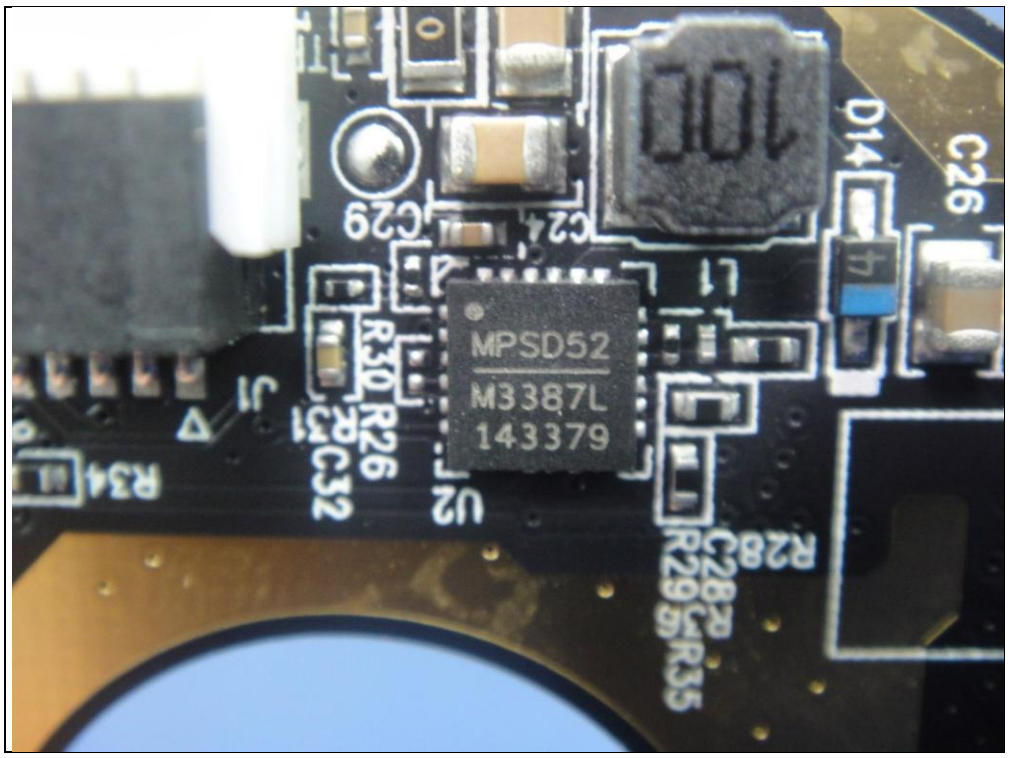
MPSD52
M3387L
143379
100
D14
C26
C29
C24
L1
R30
R26
R31
C32
J1
U2
R34
R28
C28
R29
R35

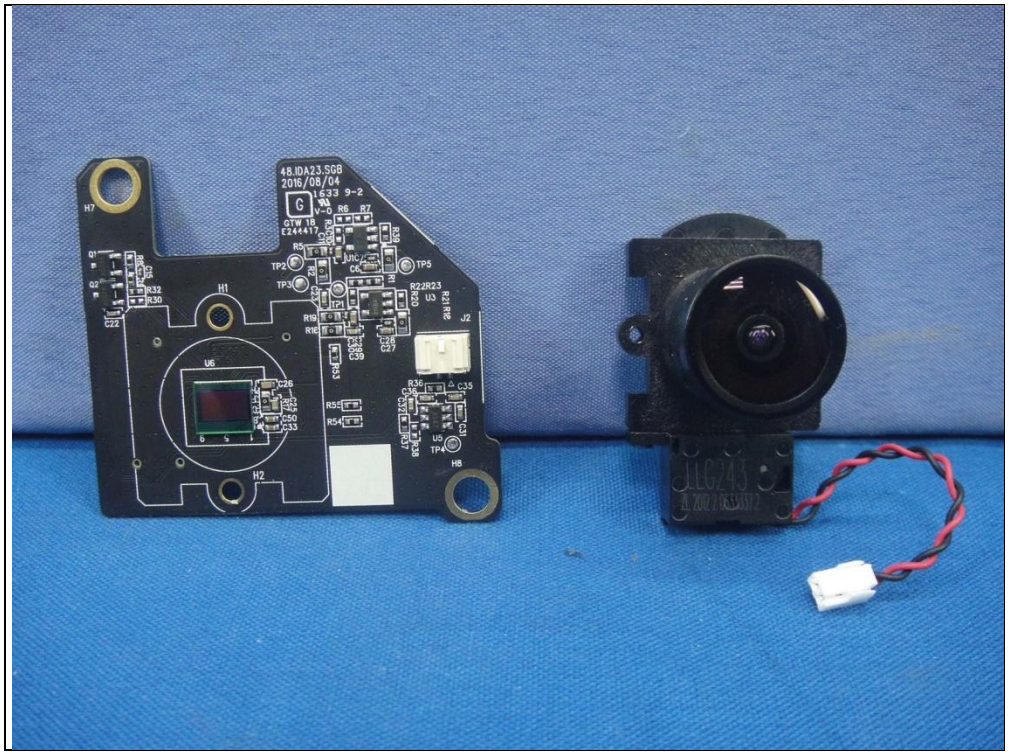
48.IDA23.SGB
2016/08/04
H7
H1
H2
H8
U6
J2
U3
TP2
TP3
TP4
TP5

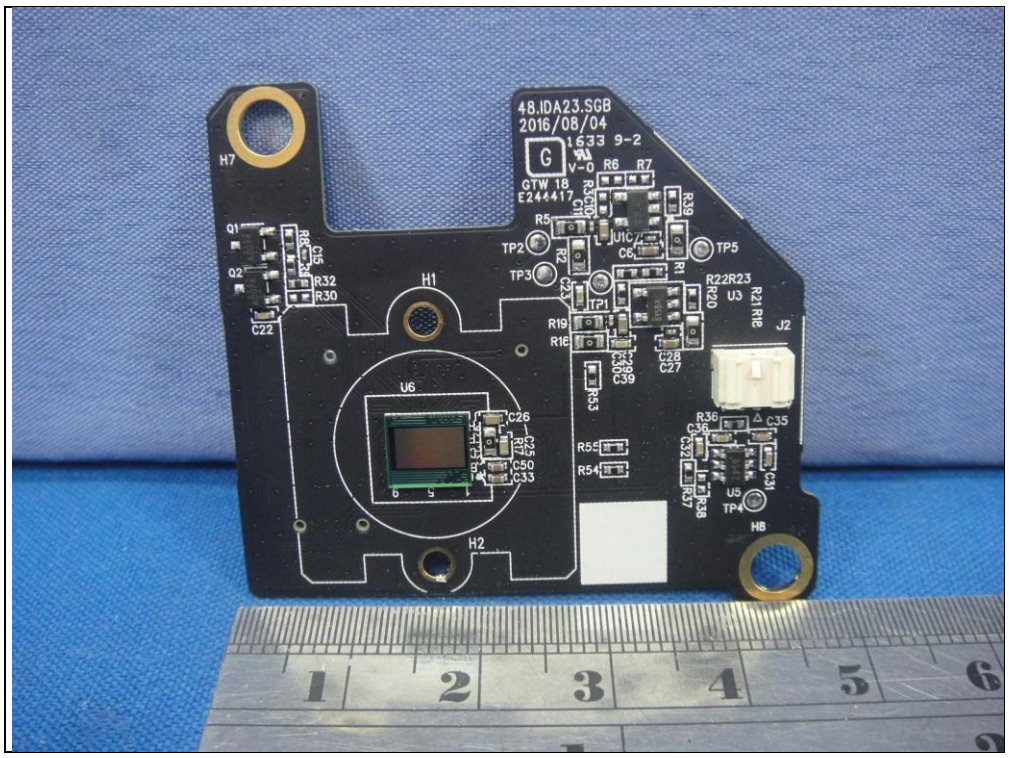
48.IDA23.SGB
2016/08/04
1633 9-2
V-0
GTW 18
E244417
H7
H1
H2
H8
U6
U3
U5
J2
TP2
TP3
TP4
TP5
Q1
Q2
R32
R30
C22
R19
R16
R53
R55
R54
C26
C25
C50
C33
C28
C27
C35
C36
C32
R36
R37
R38
C39

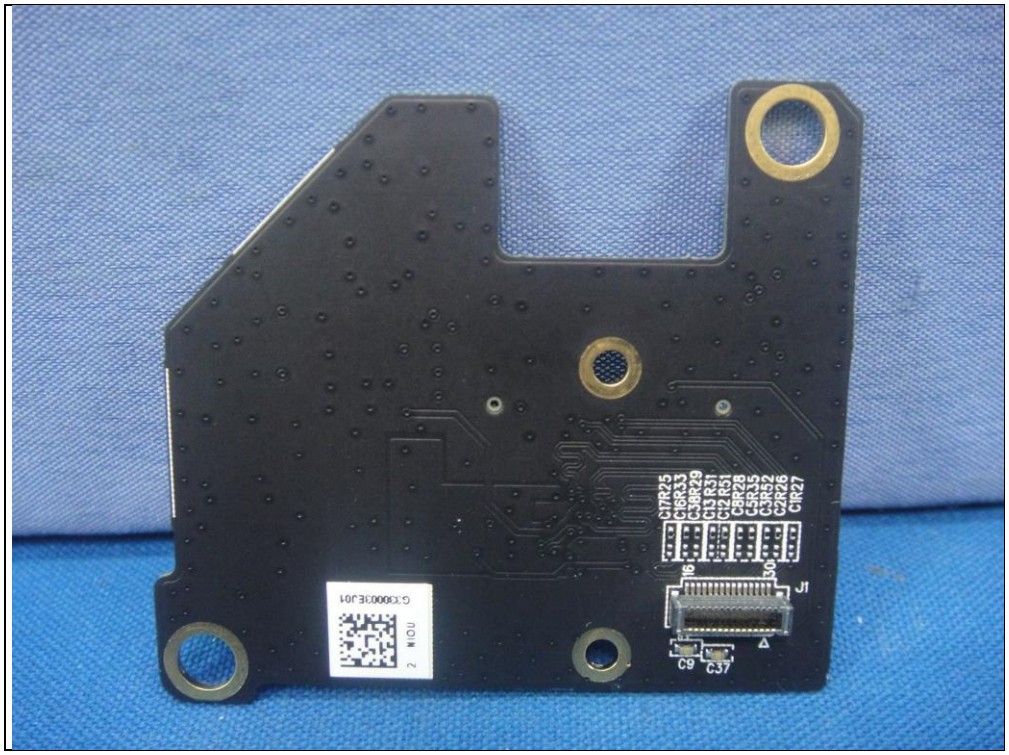
C17R25
C16R33
C30R29
C13R31
C12R51
C8R28
C5R35
C3R52
C2R26
C1R27
J1
C9
C37

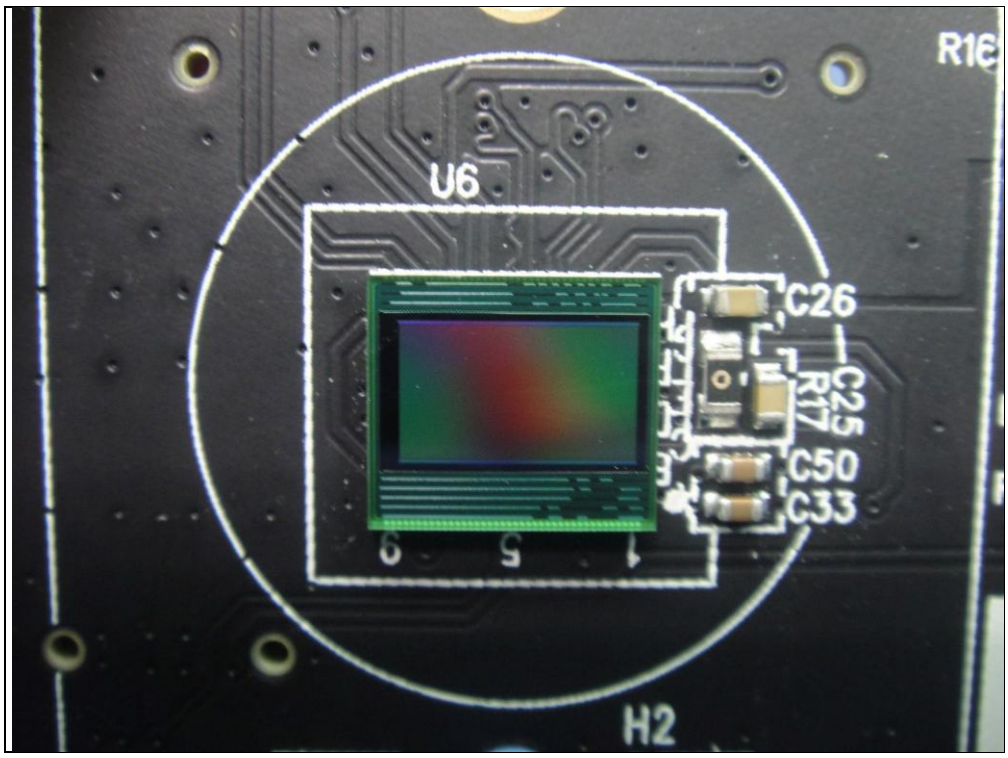
R16
U6
C26
C25
R17
C50
C33
H2

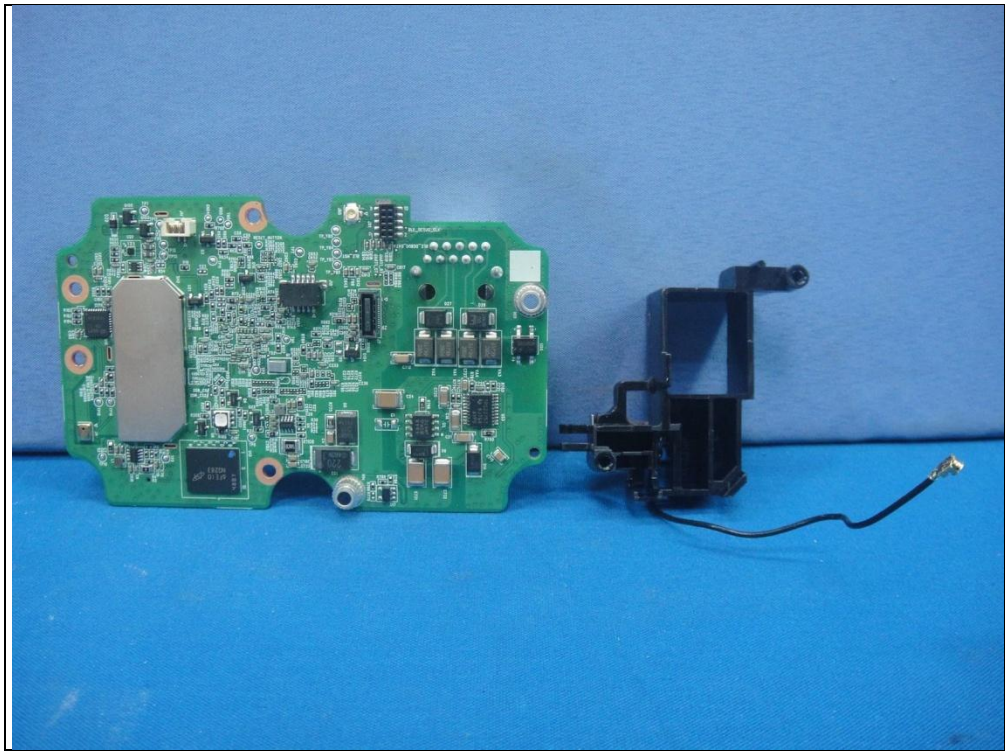

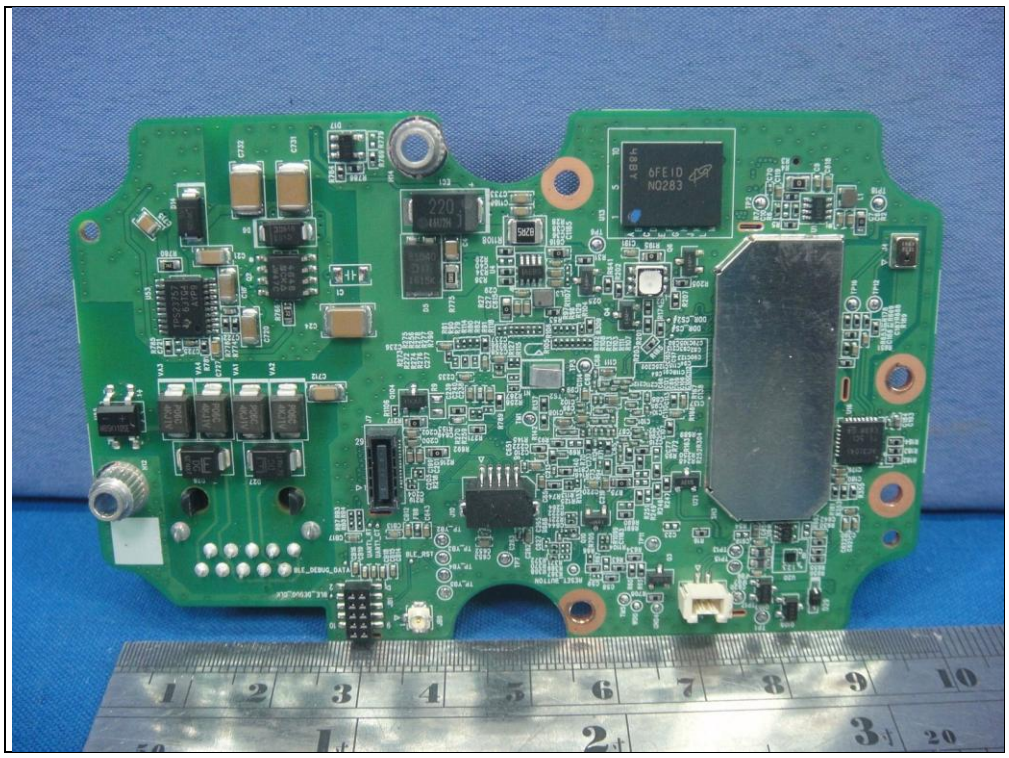

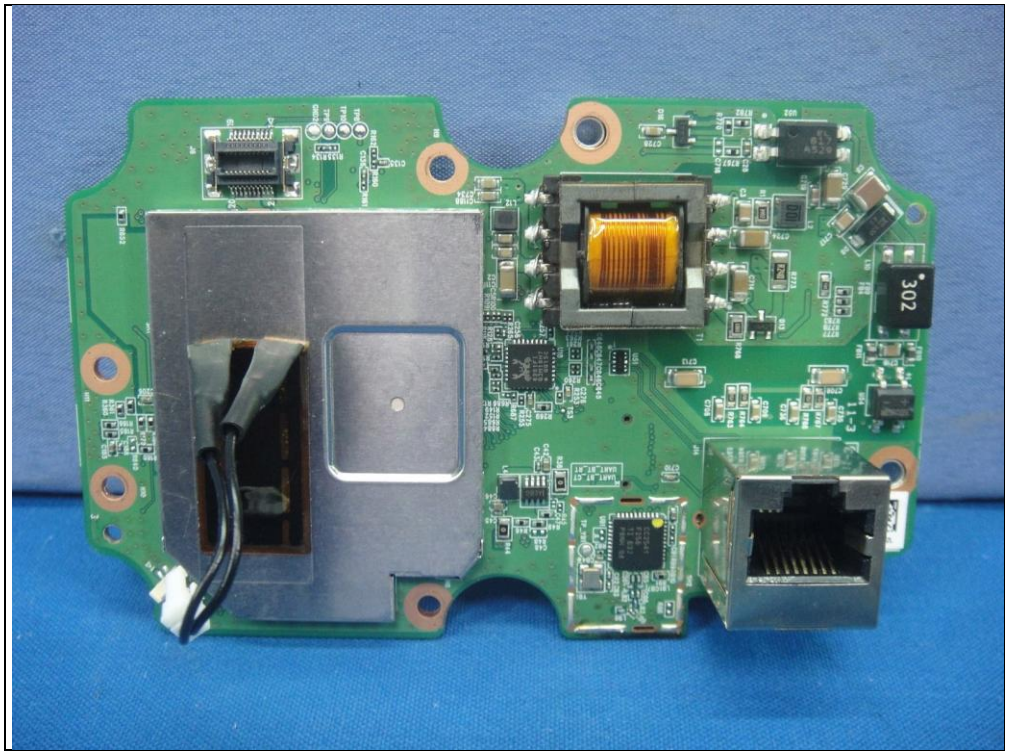

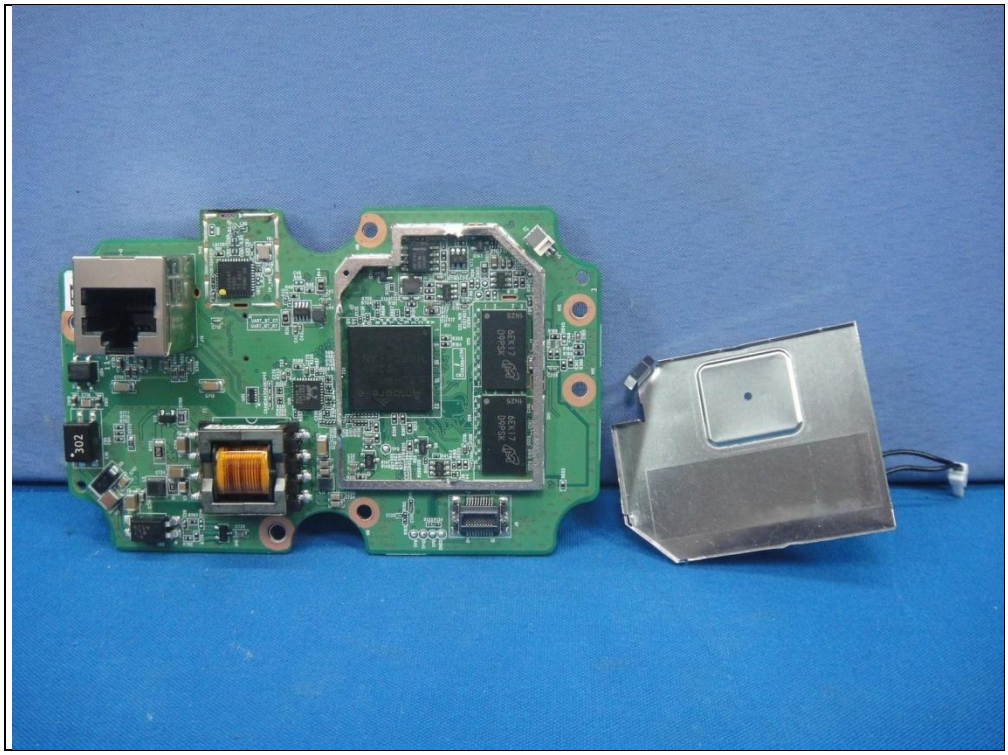

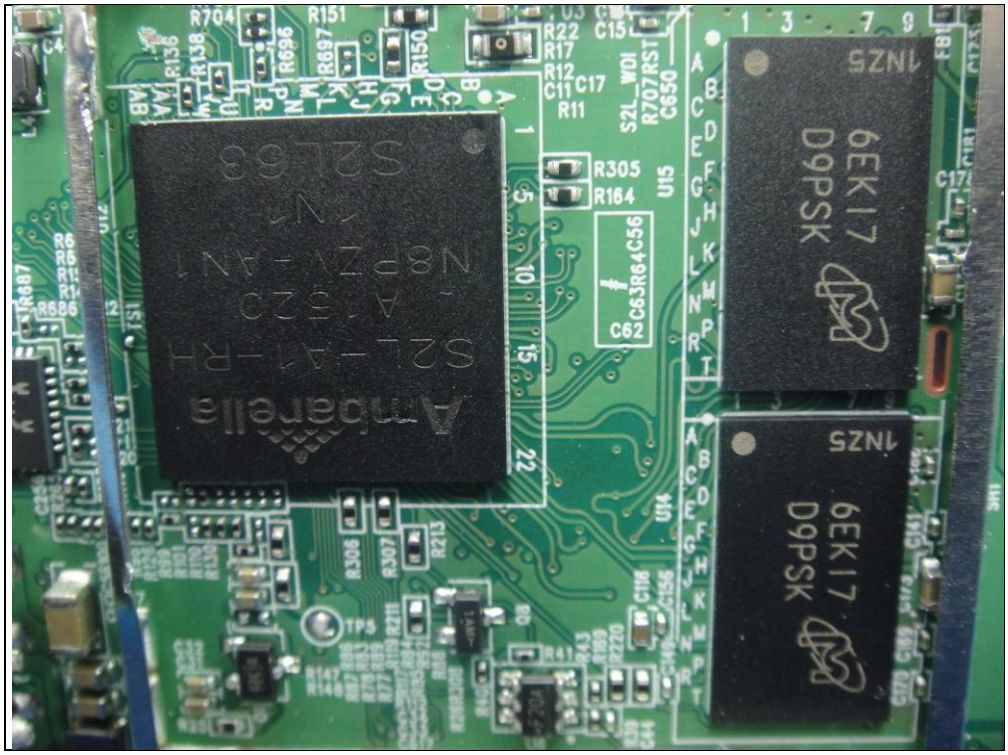
Ambarella
S2L-A1-RH
6EK17
D9PSK
1NZ5
6EK17
D9PSK
1NZ5

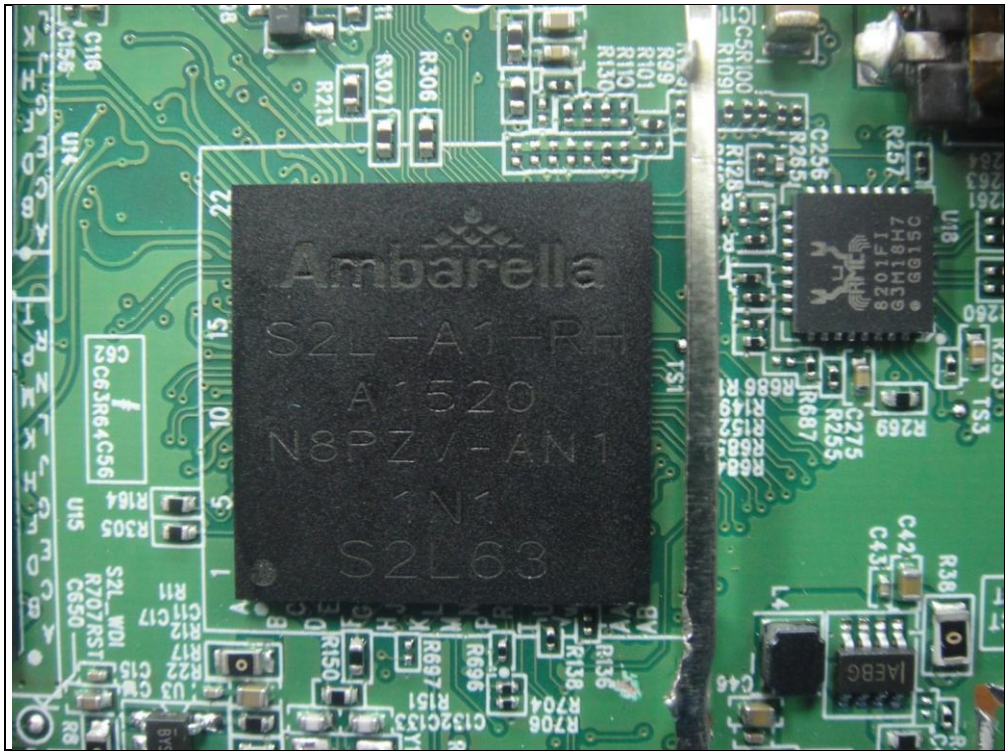
Ambarella
S2L-A1-RH
A1520
N8PZV-AN1
1N1
S2L63

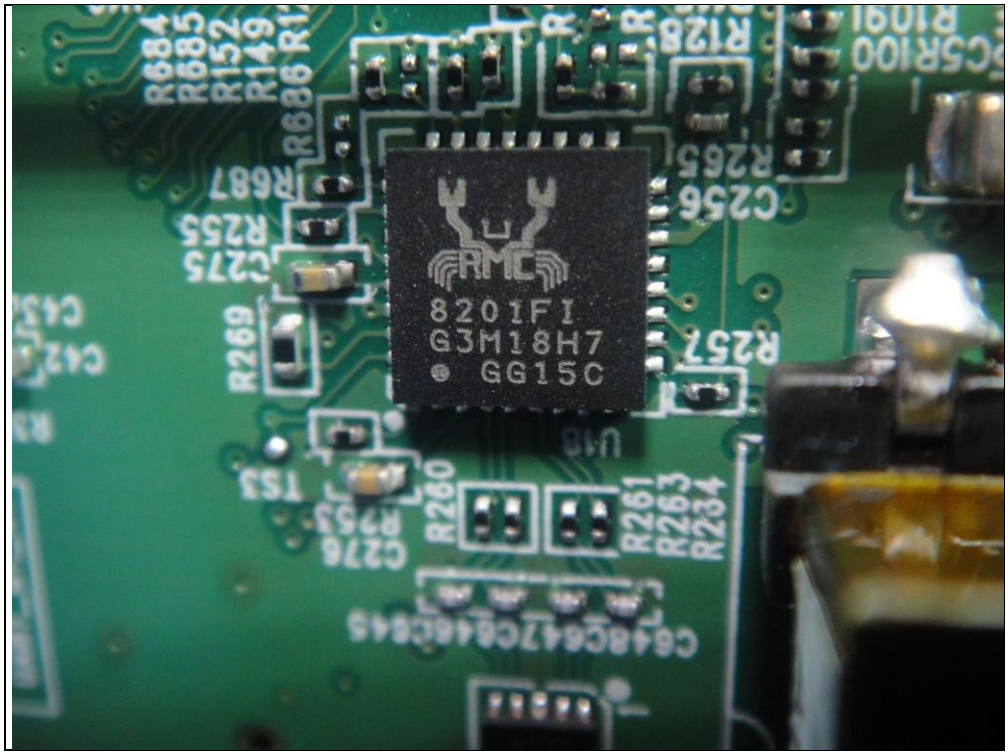
8201FI
G3M18H7
GG15C

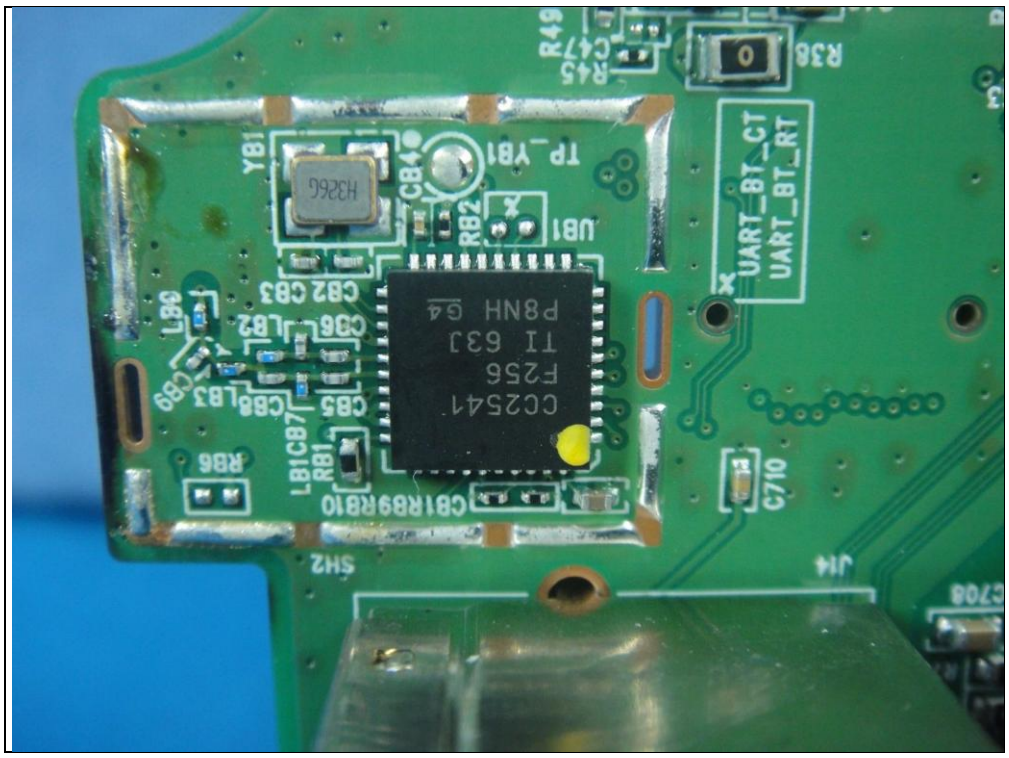
UART_BT_CT
UART_BT_RT
TP_YB1
YB1
UB1
RB2
CB4
CC2541
F256
TI 631
P8NH G4
CB2 CB3
LB2
CB6
LB3
CB8
CB9
LB0
CB5
CB7
LB1
RB1
RB6
CB1
RB9
RB10
SH2
J14
C710
R36
R45
R47
R49

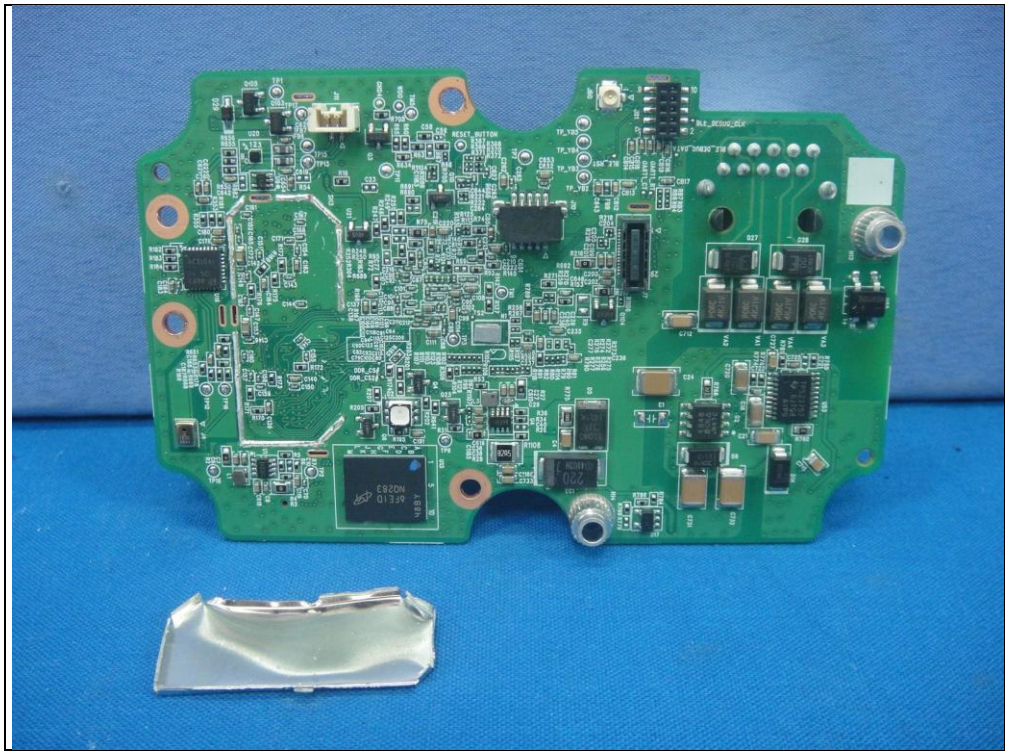

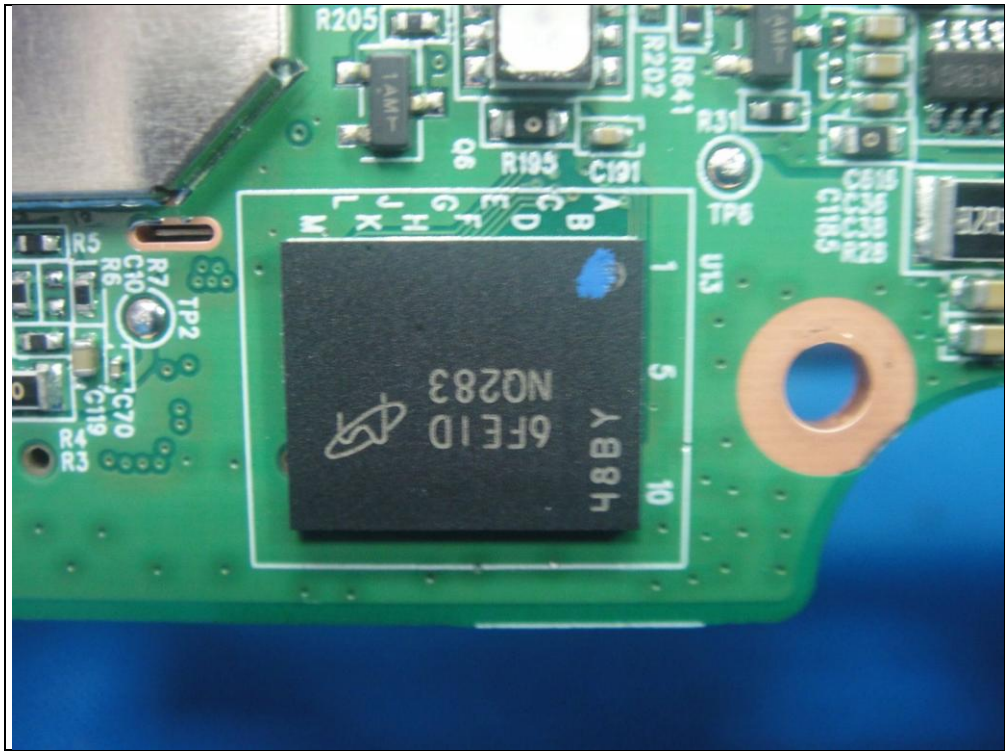
R205
R202
R641
R31
R195
C191
Q6
TP6
U13
TP2
R5
R7
C10
R6
C70
C119
R4
R3
6FE1D
NQ283
Y88H

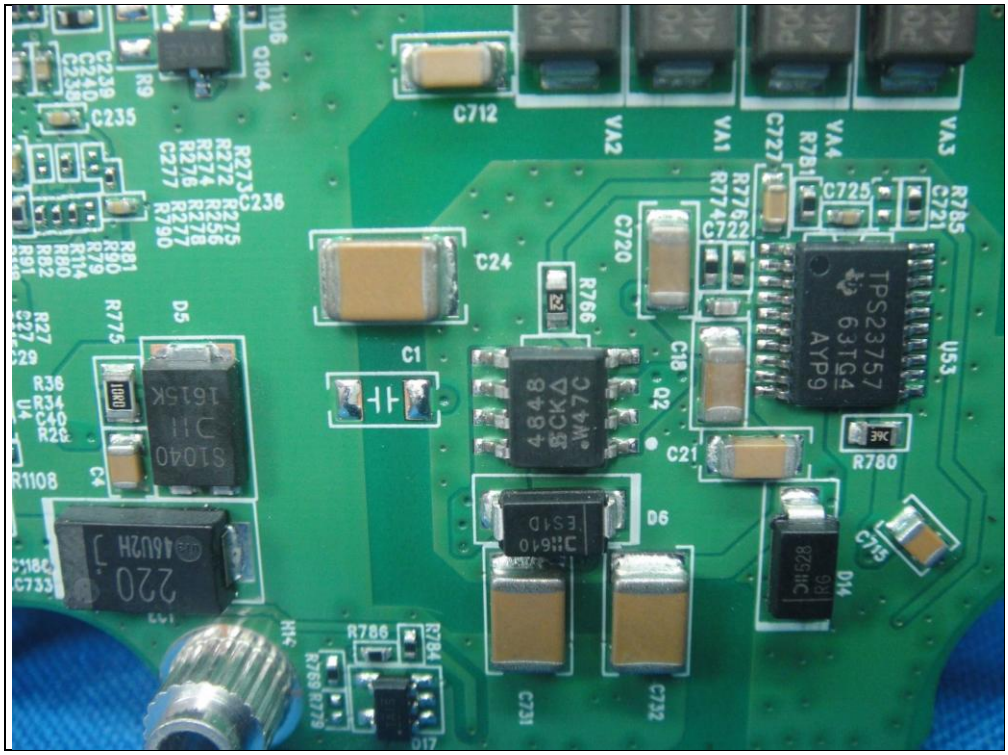
Q104
R9
C235
C712
VA2
VA1
VA4
VA3
C727
R781
C725
R785
C721
C720
C722
C24
R766
C1
Q2
C18
C21
U53
TPS23757
R780
D5
R775
S1040
16151
C4
R1108
220
46U2H
D6
ES1D
D14
C715
R786
R784
C731
C732
D17

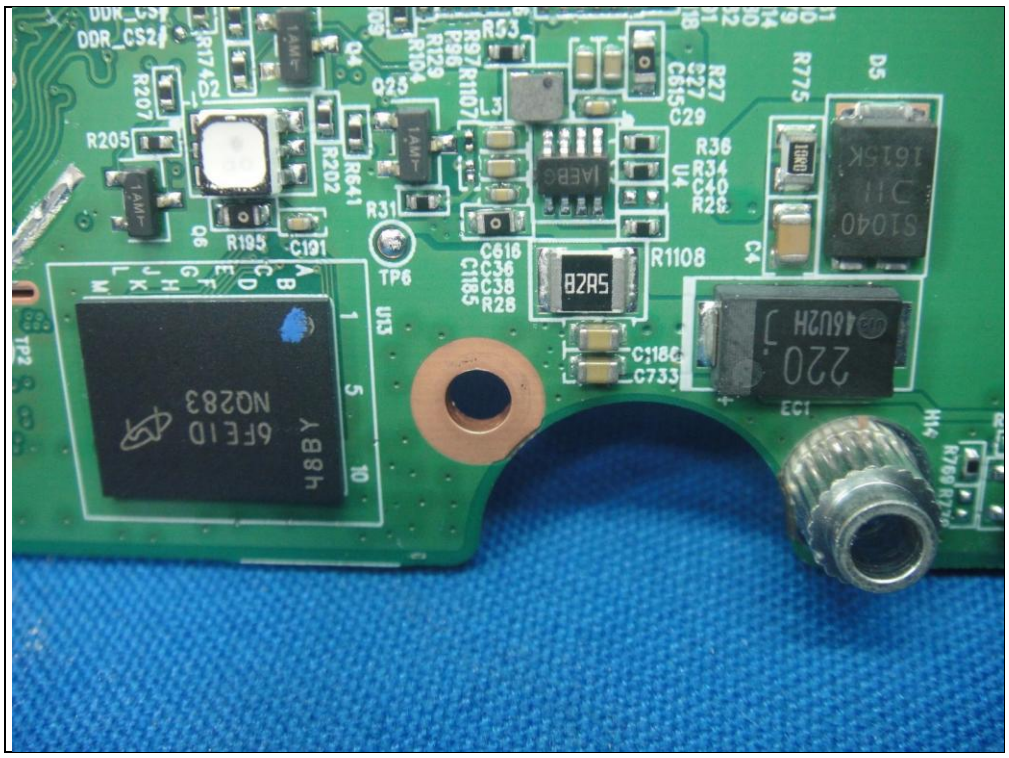
DDR_CS2
R207
R205
R195
C191
TP6
R31
R775
D5
R1108
C733
EC1
TP2

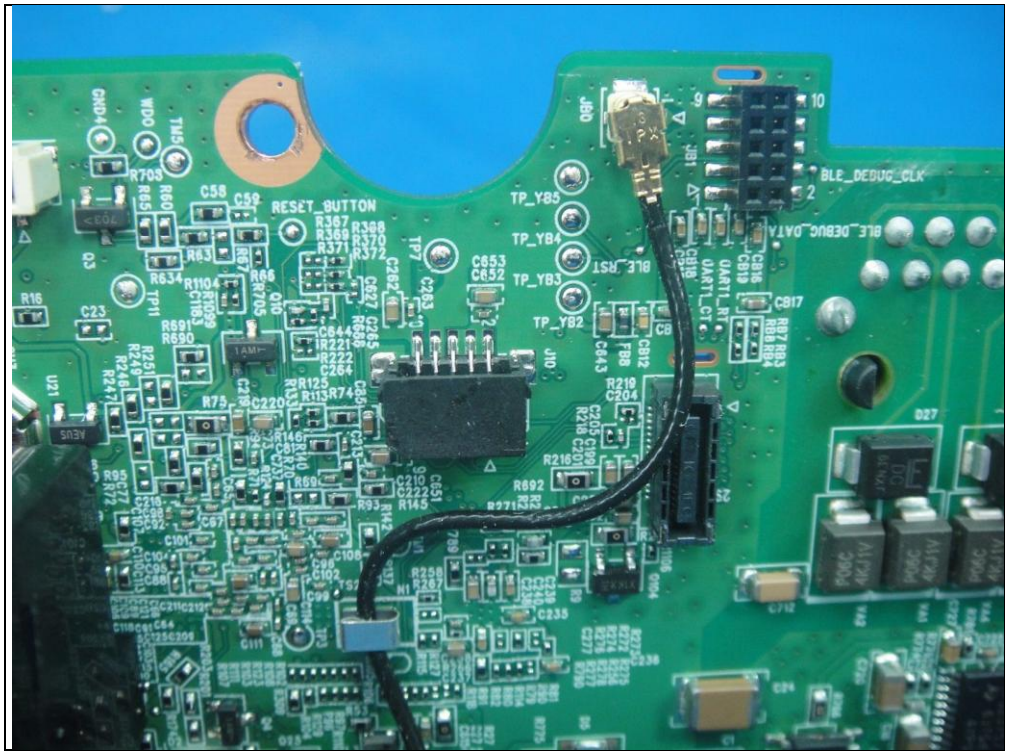
RESET_BUTTON
BLE_DEBUG_CLK
BLE_DEBUG_DATA
BLE_RST
TP_YB5
TP_YB4
TP_YB3
TP_YB2
GND4
WDO
TM5
R705
R60
C58
C59
R63
R634
R16
C23
U21
R95
R77
R72
R75
R125
R133
R74
R692
R216
R218
C204
C205
C206
C235
C236
D27
J10
J8Q
J8I

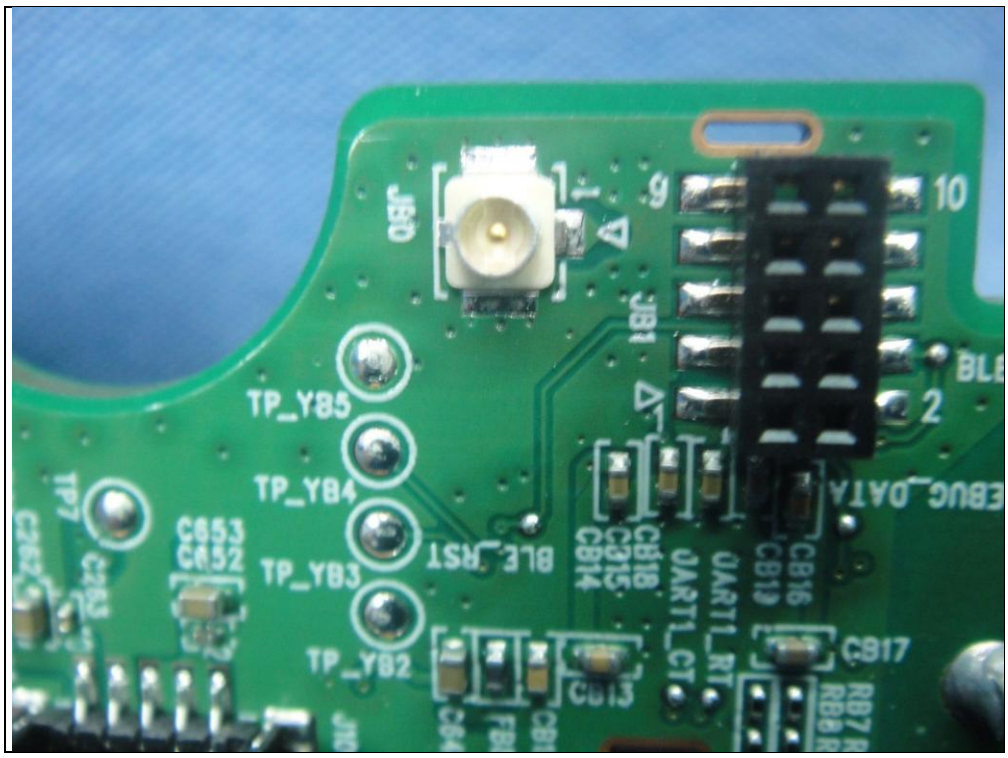
JB0
JB1
TP_YB5
TP_YB4
TP_YB3
TP_YB2
TP7
C653
C652
BLE_RST
CB18
C315
CB14
UART1_RT
UART1_CT
CB16
CB19
CB17
CB13
EBUG_DATA
10
2
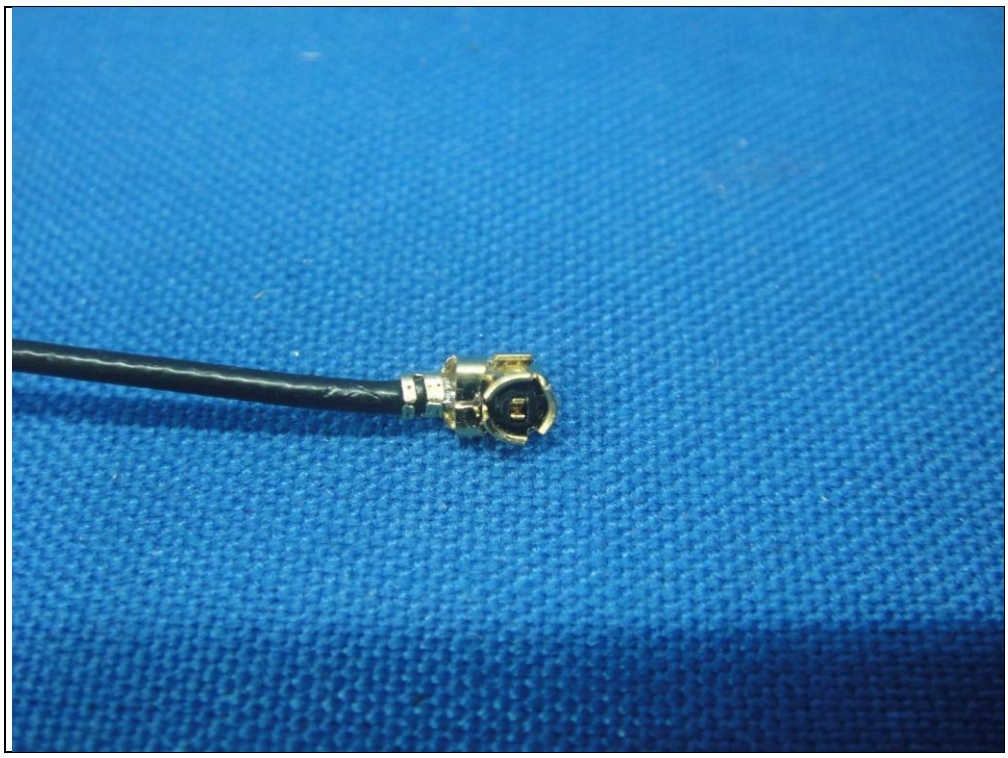
3AXKACT02S1