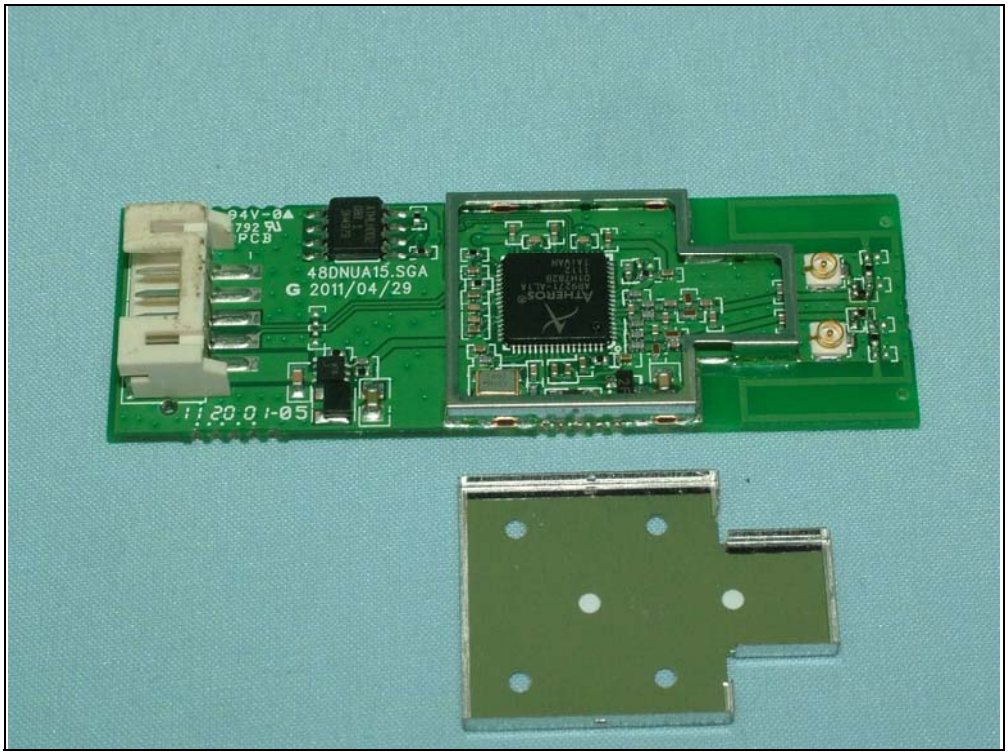
48DNUA15.SGA
G 2011/04/29

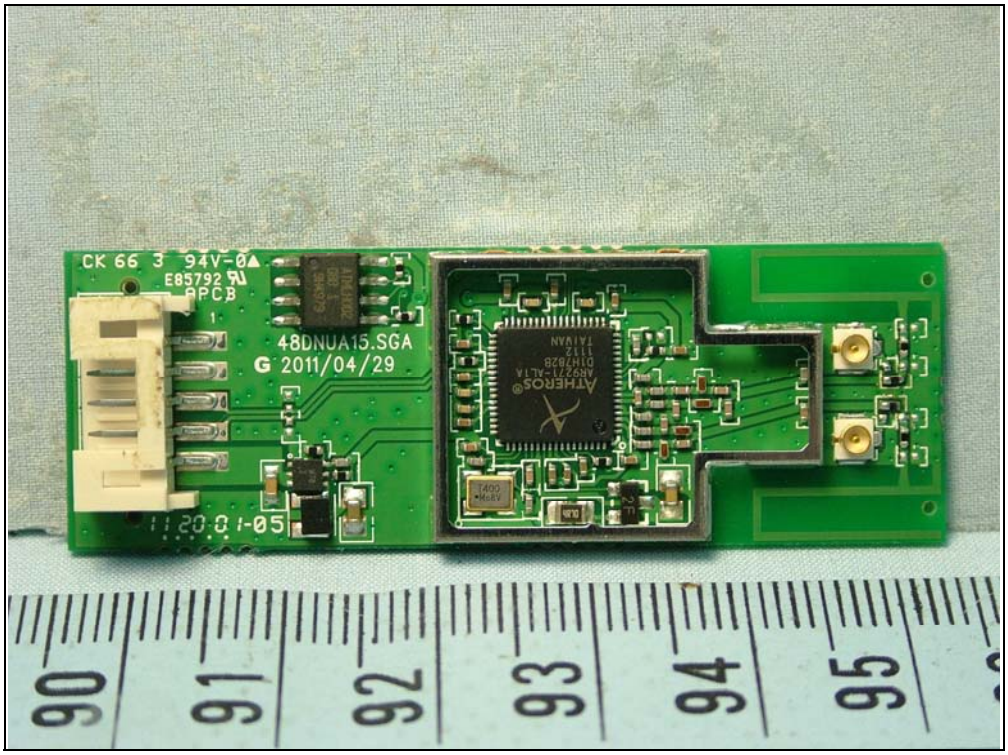
48DNUA15.SGA
G 2011/04/29

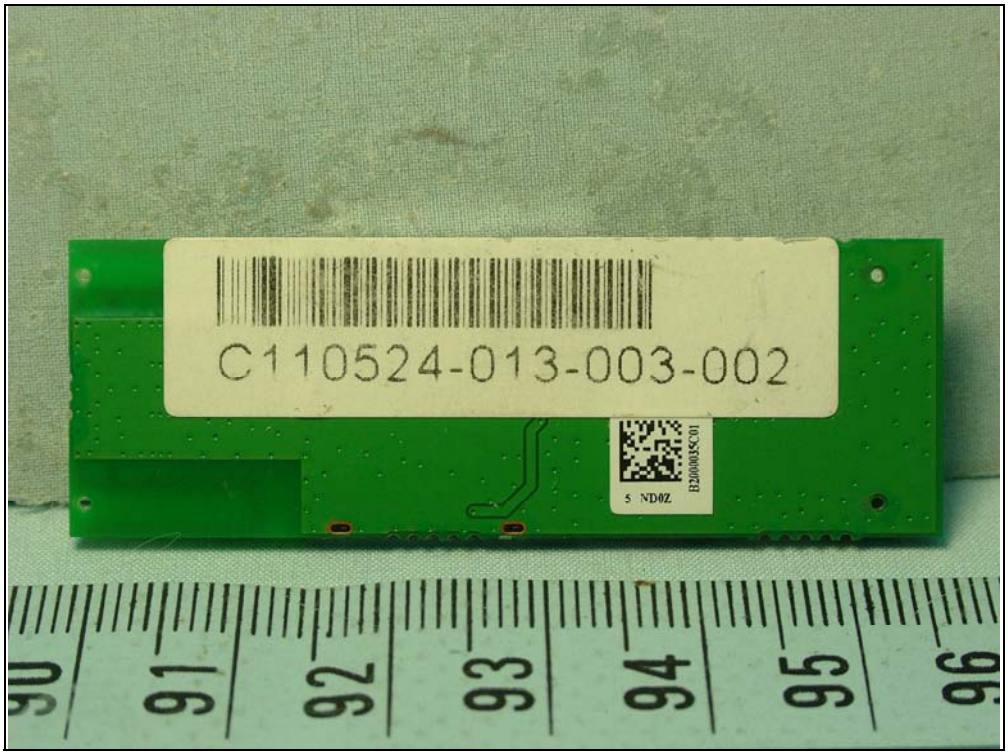
C110524-013-003-002
5 ND0Z
H2000035C01
90
91
92
93
94
95
96