

REFERENCE BILL OF MATERIAL

ITEM	PART NUMBER	DESCRIPTION	OTHER OPTIONAL PARTS	NOTE
1	PBD-23310285	ALLEN KEY, 2MM	1	USED FOR ALL NON 3-A HYGIENIC APPROVALS
2	PBD-32901047	SCREW, SET, M4X5 MM, HEX RECESS, SS	1	USED FOR ALL NON 3-A HYGIENIC APPROVALS
3	PBD-22100486	LID, ALUMINUM, M75X1,5, PAINTED	1	USED FOR ALL NON 3-A HYGIENIC APPROVALS
	A5E31162041	HEA, LID, RADAR	1	USED FOR ALL 3-A HYGIENIC APPROVALS
4	A5E32317908	O-RING 72 X 2.5 MM, 60A, -40/200C, VMQ	1	
5	PBD-00050118	GREASE, SYNTHETIC W/ TEFLON, 14.1 OZ TUBE	0.001	TO BE APPLIED TO THREADS ON ITEM 3 AND ALL O-RINGS ON ITEMS 14 TO 19. SEAL BETWEEN HEAD ASSEMBLY & PROCESS CONNECTION NOT SHOWN ON DRAWING
6	PBD-25300052	O-RING, 18 ID X 1.5 MM, BUNA-N	1	USED WITH ITEM 7 FOR M20 CONDUIT ENTRY FOR NON EEx d APPROVAL
	PBD-24150068	TAPE, TEFLON 1/2 X 480 IN	0.006	USED WITH 1/2" NPT CONDUIT ENTRY NOT SHOWN ON DRAWING
	PBD-24700137	PLUG, THD M20, BLACK PLASTIC	1	USED WITH M20 CONDUIT ENTRY FOR NON EEx d APPROVAL
7	PBD-24700110	PLUG, HD POLY, 1/2 NPT, SKT DRIVE	1	USED WITH 1/2 NPT CONDUIT ENTRY FOR NON EEx d APPROVAL
	PBD-24700111	PLUG, 1/2" NPT, SKT DRIVE, BRASS	1	USED WITH 1/2 NPT CONDUIT ENTRY FOR EEx d APPROVAL
	PBD-BA0462	BLIND PLUG M20 BRASS	1	USED FOR M20 CONDUIT ENTRY FOR EXPLOSION APPROVAL
8	A5E32385880	STICK_ON_LABEL_NP	2	USED FOR ALL 3-A HYGIENIC APPROVALS SURFACE PREPARATION OF THE HOUSING BEFORE LABEL APPLICATION IS REQUIRED.
9	PBD-24251499	NP, 2.5 X 1.5 THERMAL TRANSFER	1	USED FOR ALL HYGIENIC APPROVALS NOT SHOWN ON DRAWING
10	A5E31162042	HEA, LID GASKET, 3-A	1	USED FOR ALL 3-A HYGIENIC APPROVALS (DO NOT APPLY GREASE ON THE LID EPDM GASKET)
11	PBD-24700120	PLUG, PE, 1/2 NPT CTR-TAB PULL, ORANGE	1	
12	PBD-51304	ASSY, ISO 2852, 316L, ULTEM, VMQ, HEA, LR250	1	USED FOR ALL ISO 2852 CONNECTIONS
13	PBD-51305	ASSY, DIN 11851, 316L, ULTEM, VMQ, HEA, LR250	1	USED FOR ALL DIN 11851 CONNECTIONS
14	PBD-51306	ASSY, DIN 11864-1, 316L, ULTEM, VMQ, HEA, LR250	1	USED FOR ALL DIN 11864-1 CONNECTIONS
15	PBD-51307	ASSY, DIN 11864-2, 316L, ULTEM, VMQ, HEA, LR250	1	USED FOR ALL DIN 11864-2 CONNECTIONS
16	PBD-51308	ASSY, DIN 11864-3, 316L, ULTEM, VMQ, HEA, LR250	1	USED FOR ALL DIN 11864-3 CONNECTIONS
17	PBD-51309	ASSY, TUCHENHAGEN, 316L, ULTEM, VMQ, HEA, LR250	1	USED FOR ALL TUCHENHAGEN CONNECTIONS
18	A5E31162058	SITRANS LR250 POTTED ALUM ENCL ASSY 3A	1	FAMILY SCA-00001
19	A5E00873648	ASSY, BLACK PLASTIC EEx e CABLE GLAND	1	FOR ALL OTHER APPROVALS EXCEPT IS APPROVALS
	A5E02467641	ASSY, CABLE GLAND, BLUE PLASTIC, IP68, EEx e	1	FOR IS APPROVALS ONLY
	A5E33720195	ASSY, DIN 11851 DN 50, EPDM Gasket C/W PKG	1	USED FOR DN50 DIN11851 CONNECTION ONLY (PART NOT SHOWN)
	A5E33720208	ASSY, DIN 11851 DN 80, EPDM Gasket C/W PKG	1	USED FOR DN80 DIN11851 CONNECTION ONLY (PART NOT SHOWN)
	A5E33720240	ASSY, DIN 11851 DN 100, EPDM Gasket C/W PKG	1	USED FOR DN100 DIN11851 CONNECTION ONLY (PART NOT SHOWN)

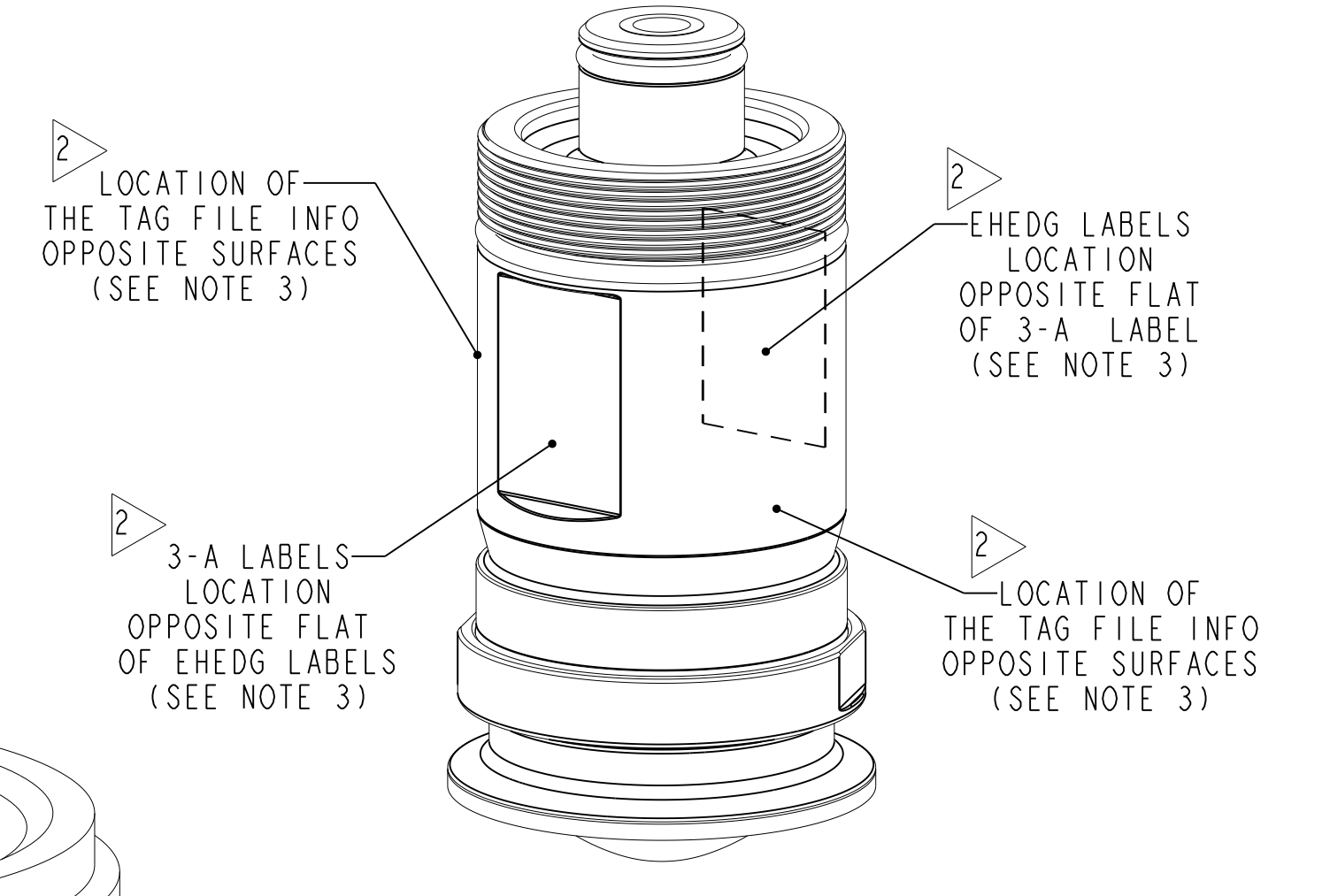
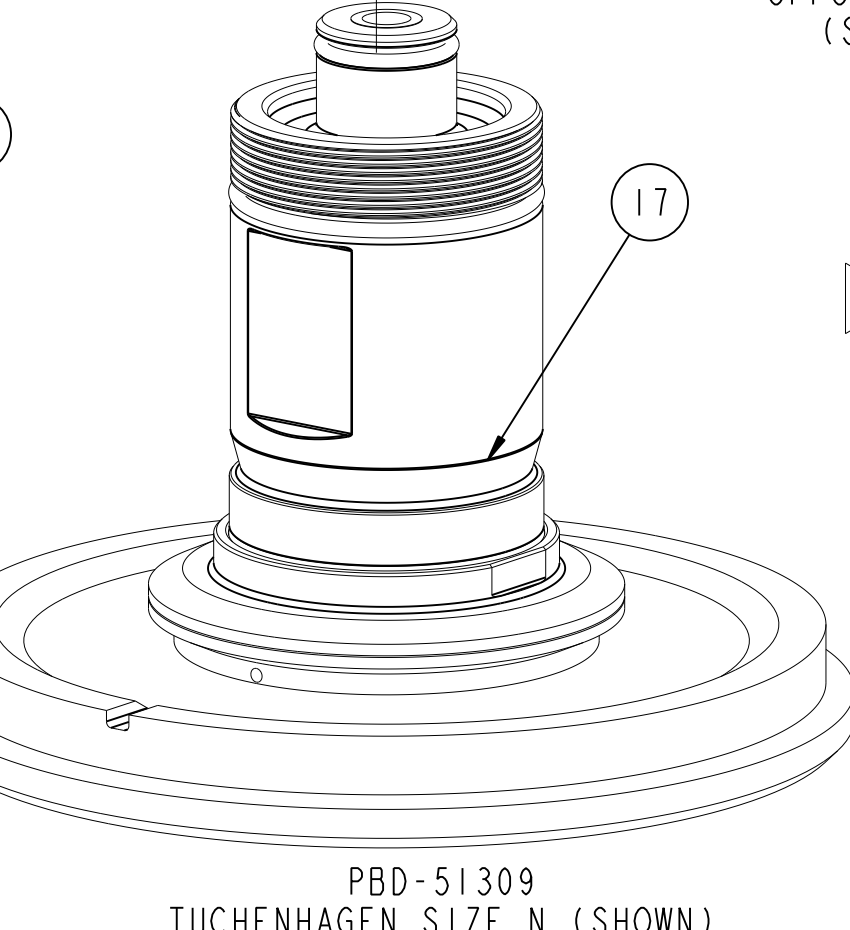
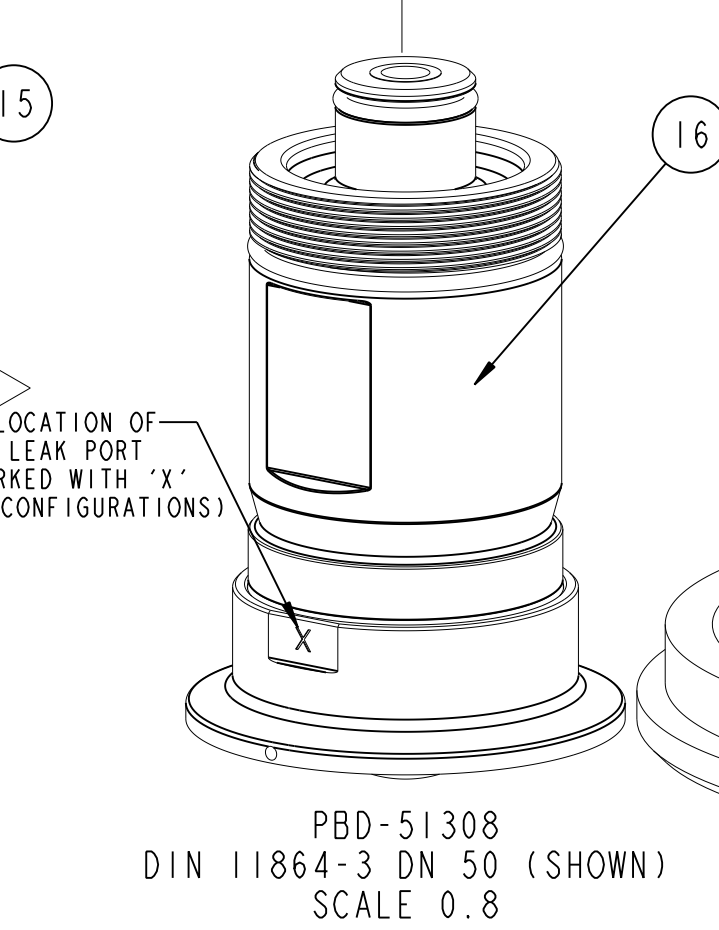
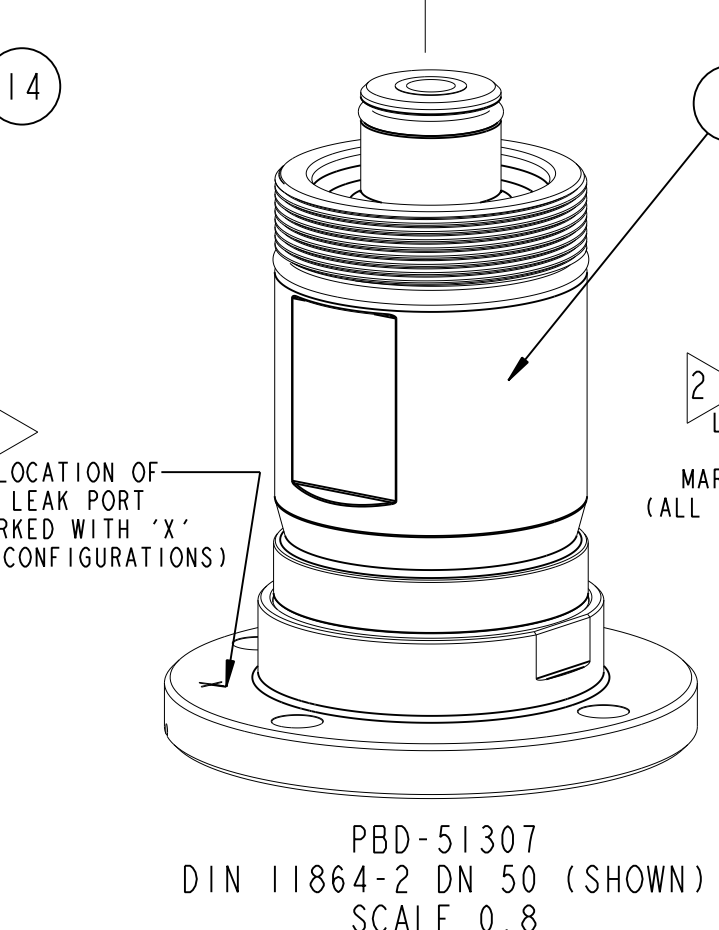
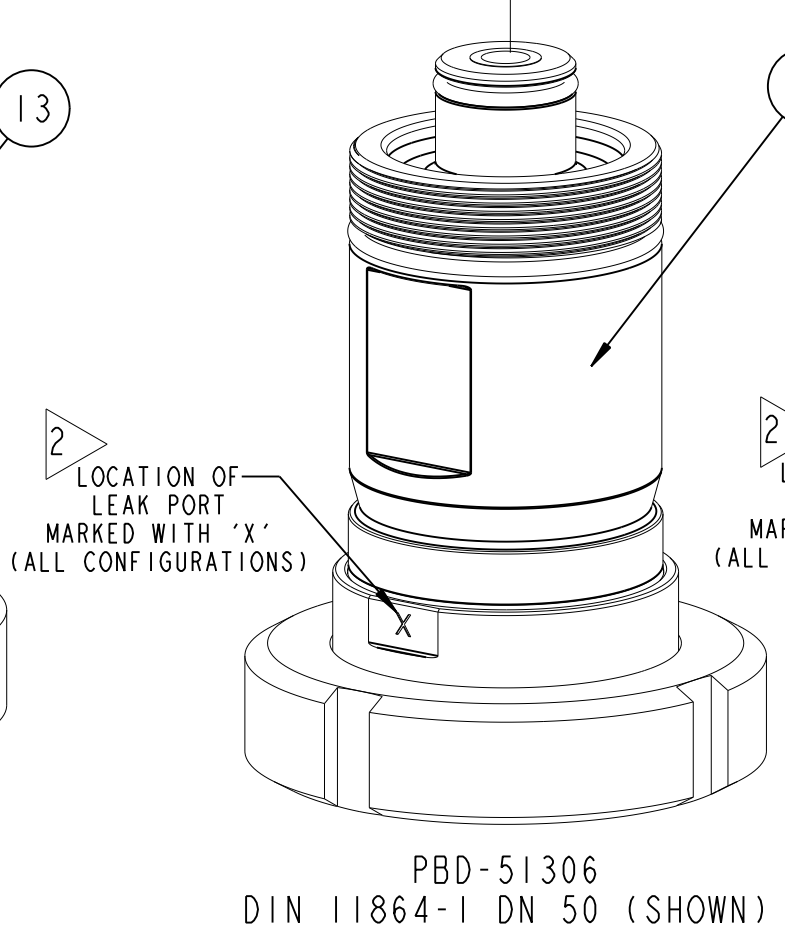
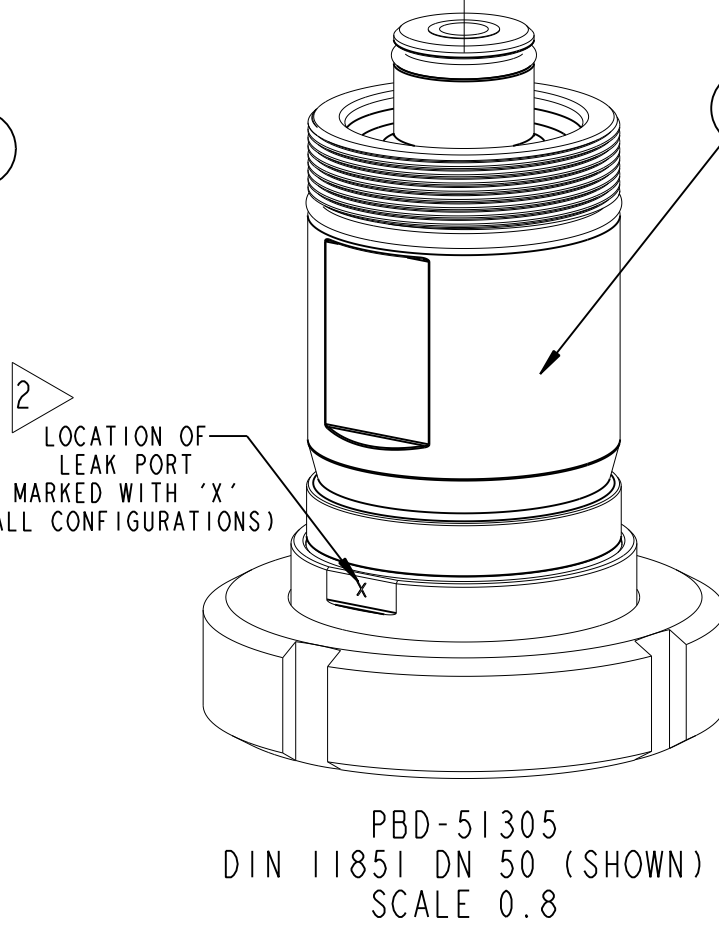
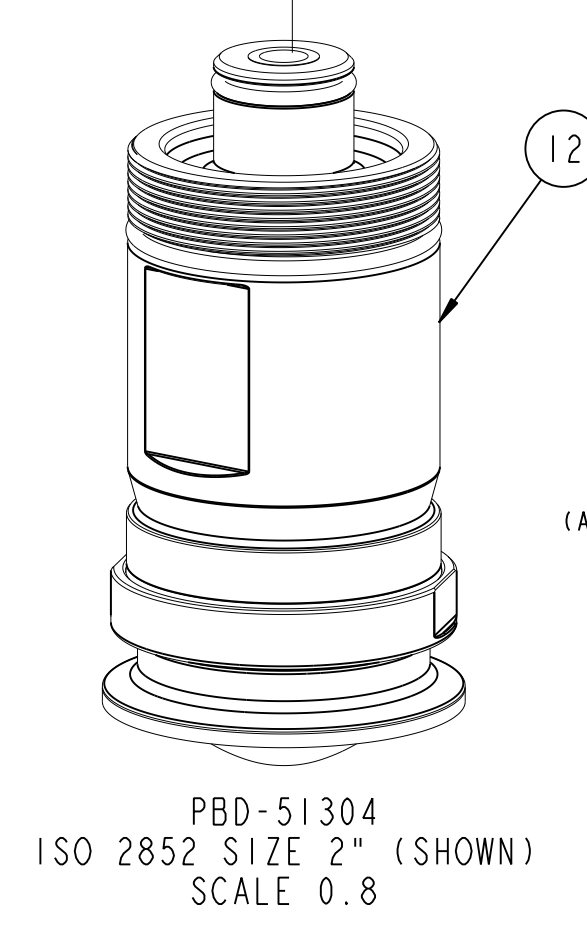

- NOTES:
- REFER TO DESIGN RECIPE (7ML5433B-DESIGN) FOR INFORMATION OF NAMEPLATE ARTWORK, PACKAGING, MANUAL (QUICK START) AND COMPLETE CONFIGURATION DETAILS.
 - COMMUNICATIONS OPTIONS 1 AND 3 CAN HAVE FOUNDATION FIELD BUS CONNECTORS. SEE MANUFACTURING RECIPE FOR MORE DETAILS.
 - NAMEPLATE, TAG, EHDG & 3-A LABELS INFORMATION AS PER DESIGN RECIPE (7ML5433B-DESIGN). TO BE LASER ETCHED AS SHOWN
 - ADHESIVES, GREASES, LOCTITE, PRIMER AND LIKE MATERIALS OF MINIMAL VALUE TO BE SET UP ON SAP AS BULK / NO PLANNING (UMBW) ITEMS.
 - "Z" OPTIONS ACCESSORIES AND SPARES NOT SHOWN ON DRAWING. SEE DESIGN RECIPE (7ML5433B-DESIGN)

DIMENSIONS ARE IN MILLIMETERS		02	CO P5A00045674	RC	TR	2014 FEB 12
USE DIMENSIONS ONLY- DO NOT SCALE		01	CO P5A00039111	RC	TR	2013 JUNE 28
THIRD ANGLE PROJECTION		Rev	ECO/Description	Drw	Appr	Date
		PRODUCT GROUP:	RADAR	TOLERANCES UOS	SCALE	SIZE
		DATE:	2013-06-28	0 PLC DECIMAL ±0.8	1.0	D
		DRAWN:	ROBERT CHAUHARJASINGH	1 PLC DECIMAL ±0.3		
		CHECKED:	BALJINDER SINGH	2 PLC DECIMAL ±0.10		
		APPROVED:	TED REID	ANGLES ±0.5°		
		LOCATION:	PETERBOROUGH	TITLE	SITRANS LR250	
					25 GHZ PULSE RADAR	
					HYGIENIC ENCAPSULATED ANTENNA	
					DRAWING No	REV
					7ML5433A-DESIGN	02
					FILE No	PLOT AT 1:1
					7ML5433A-DESIGN 02	SHEET 1 OF 7

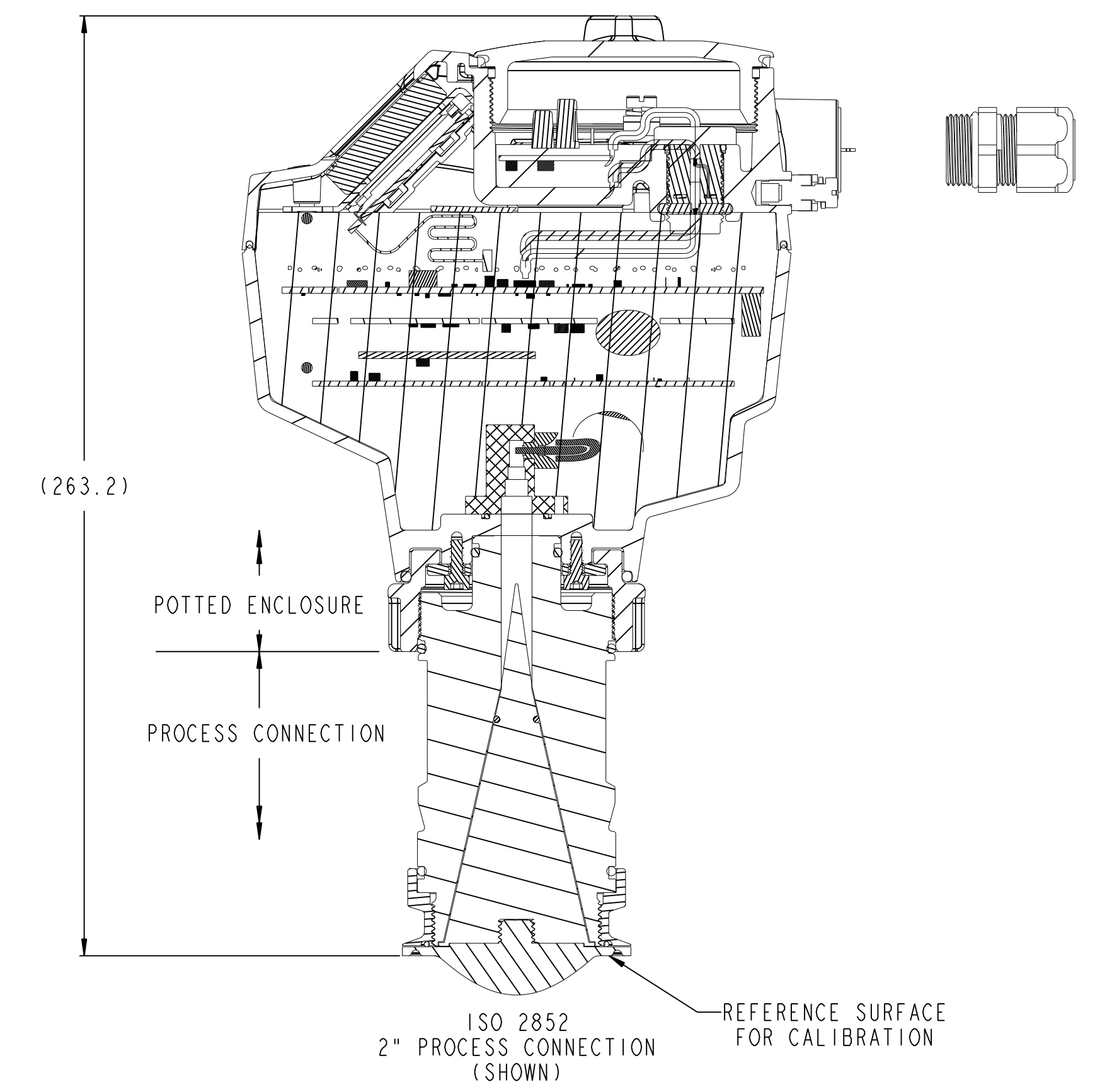
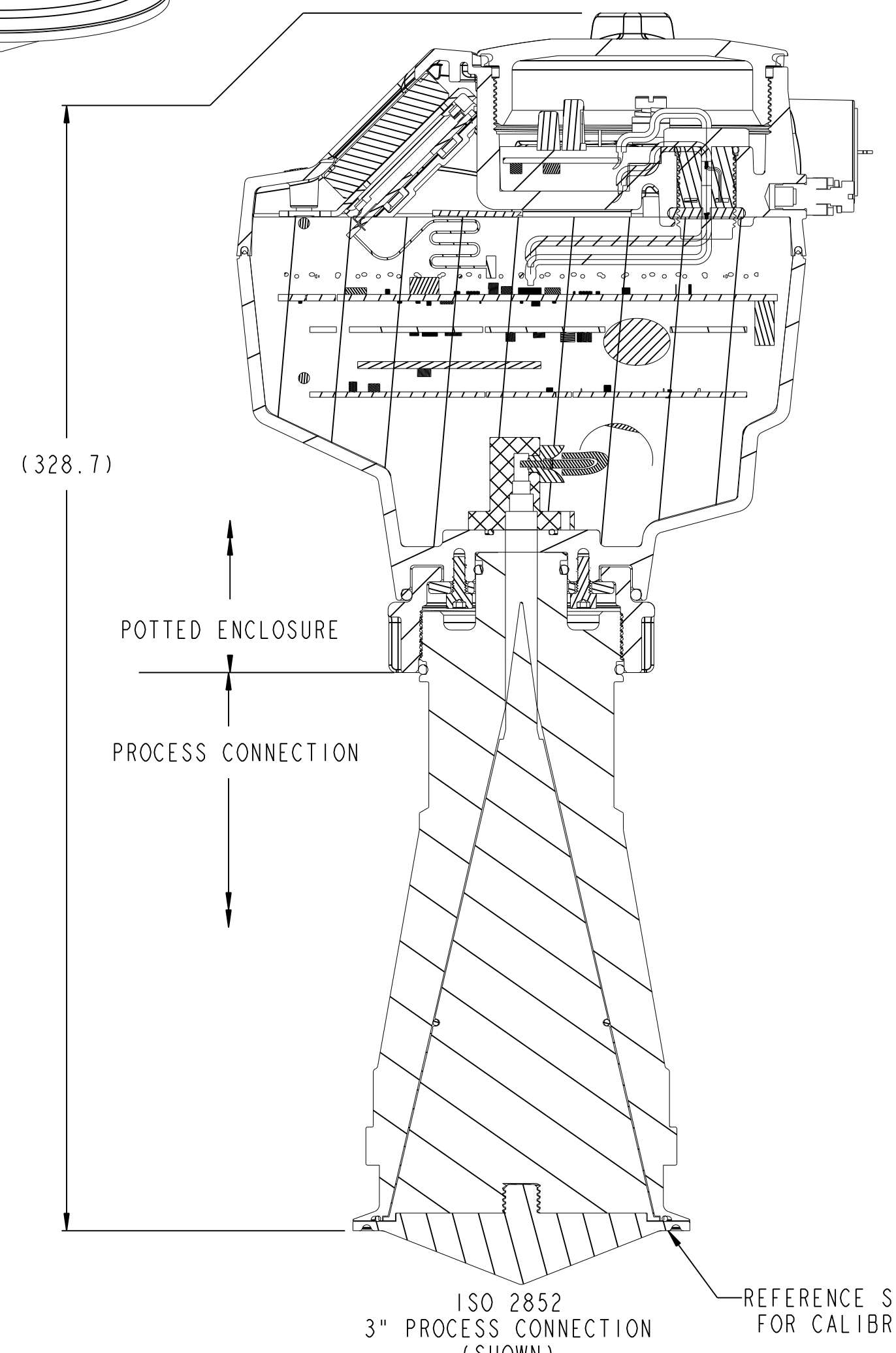
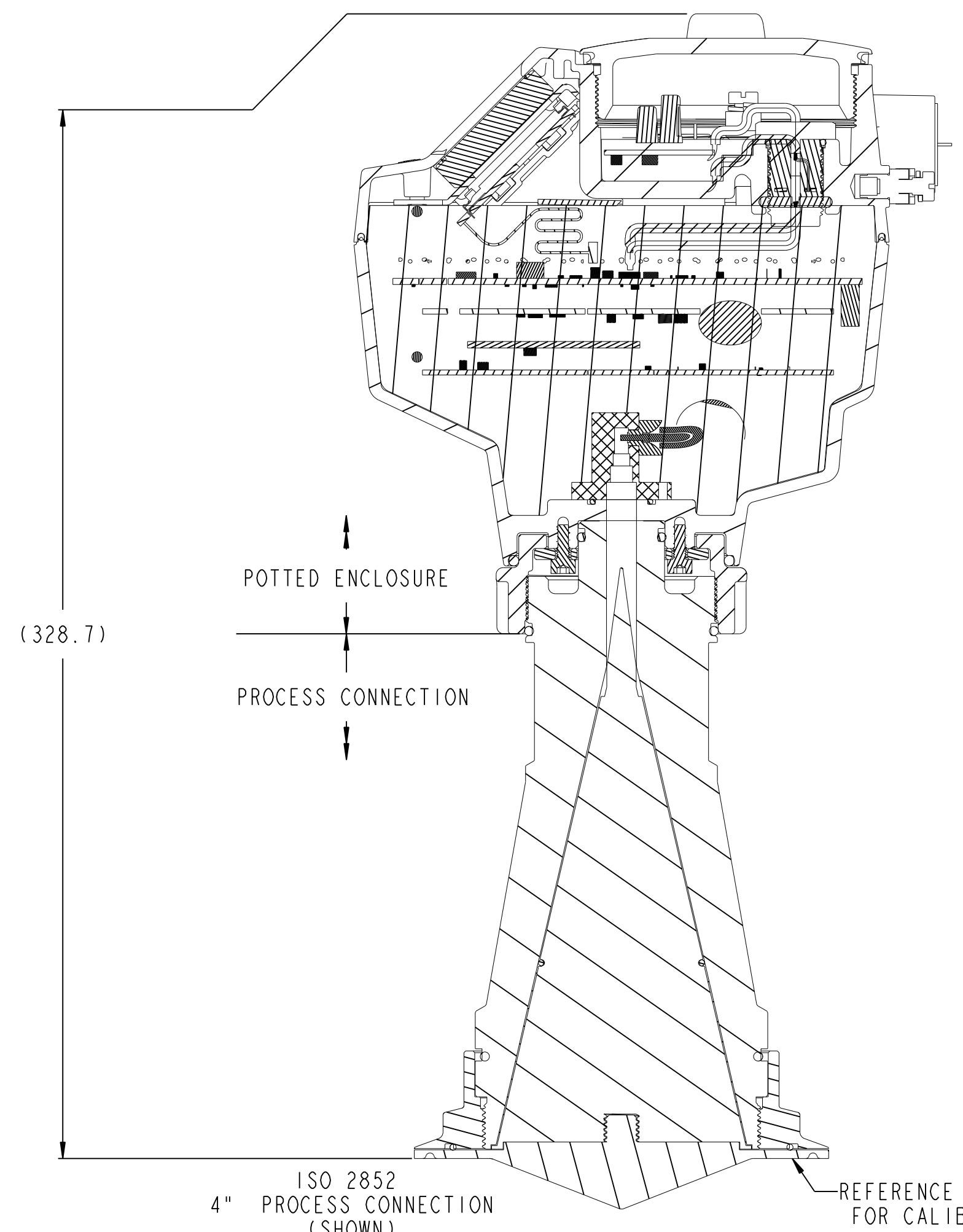
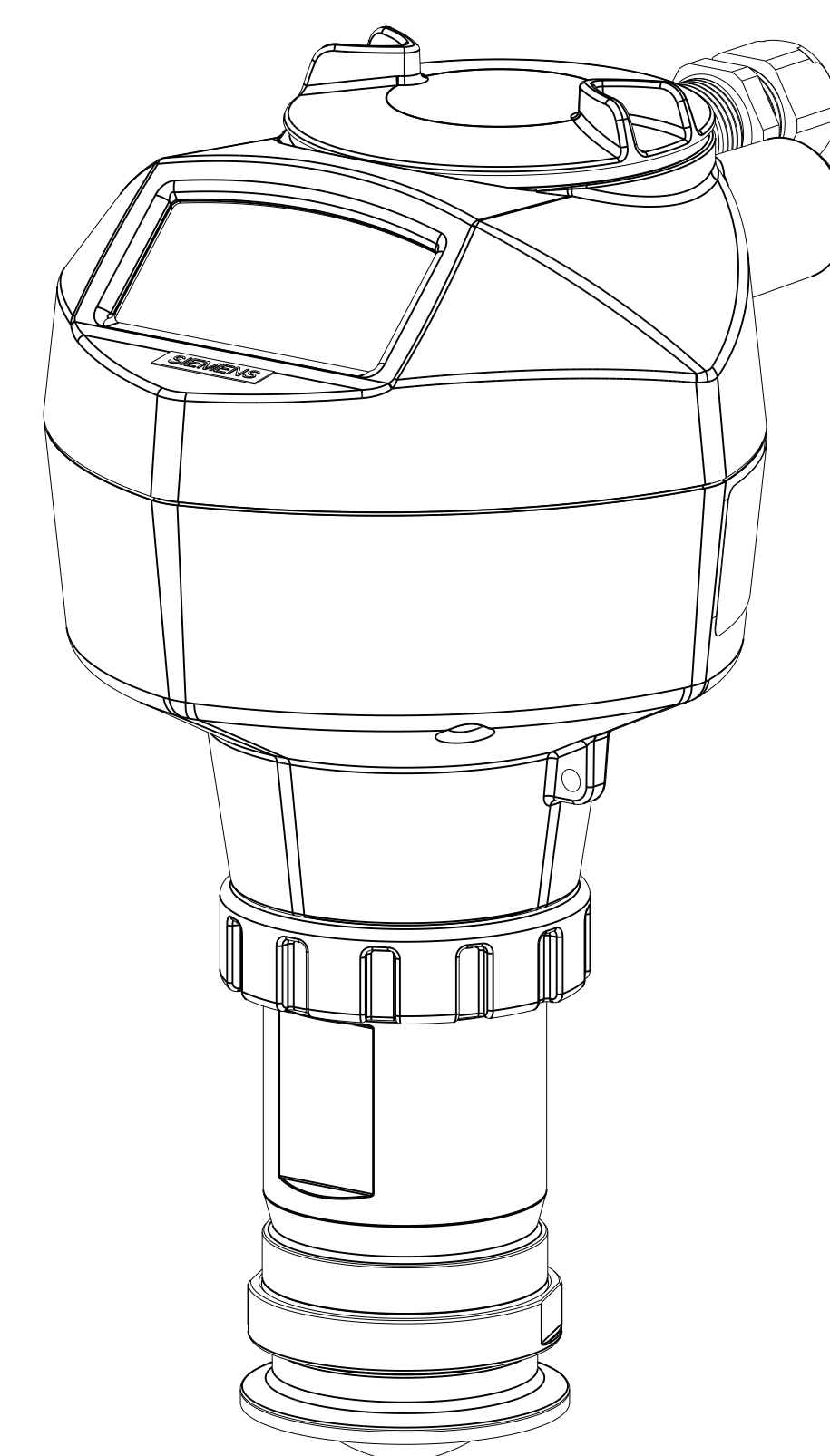
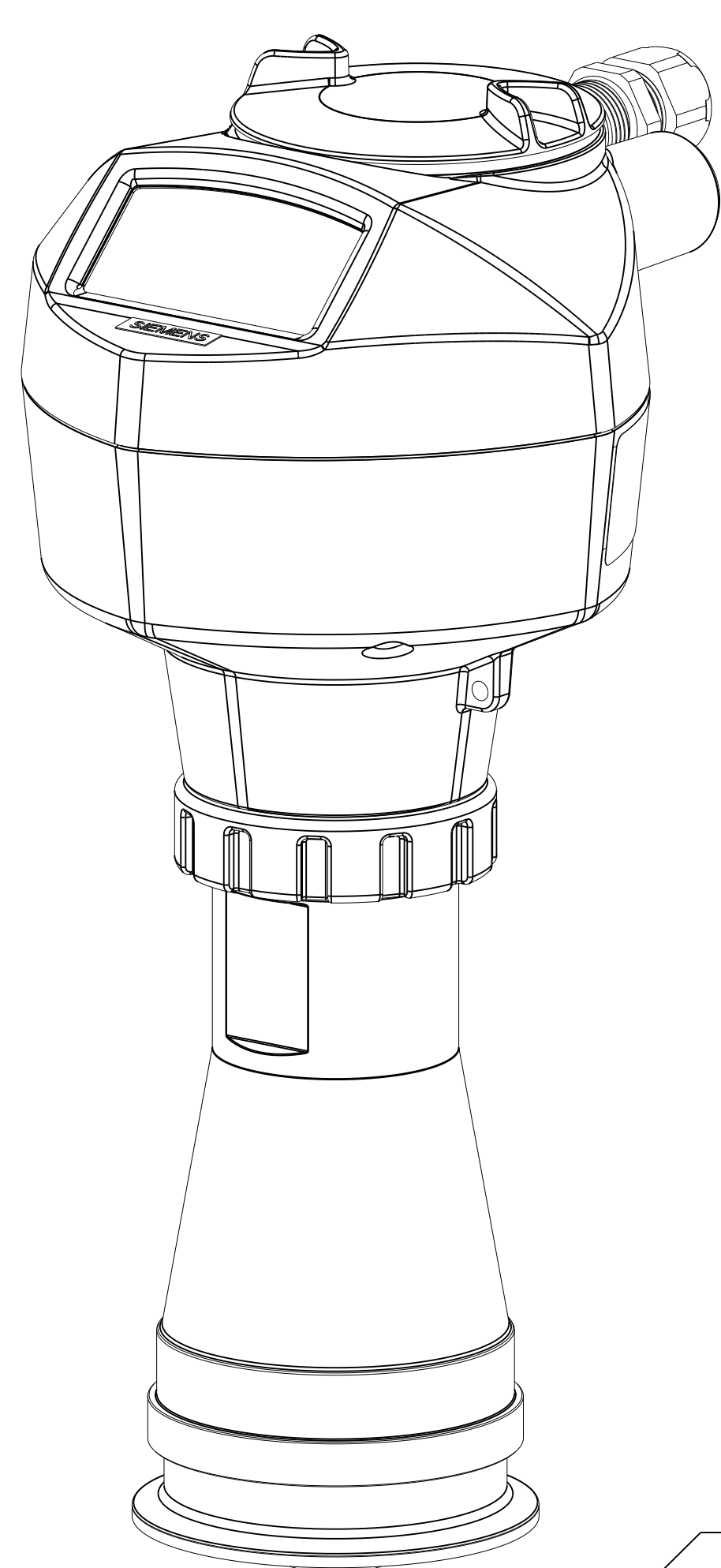
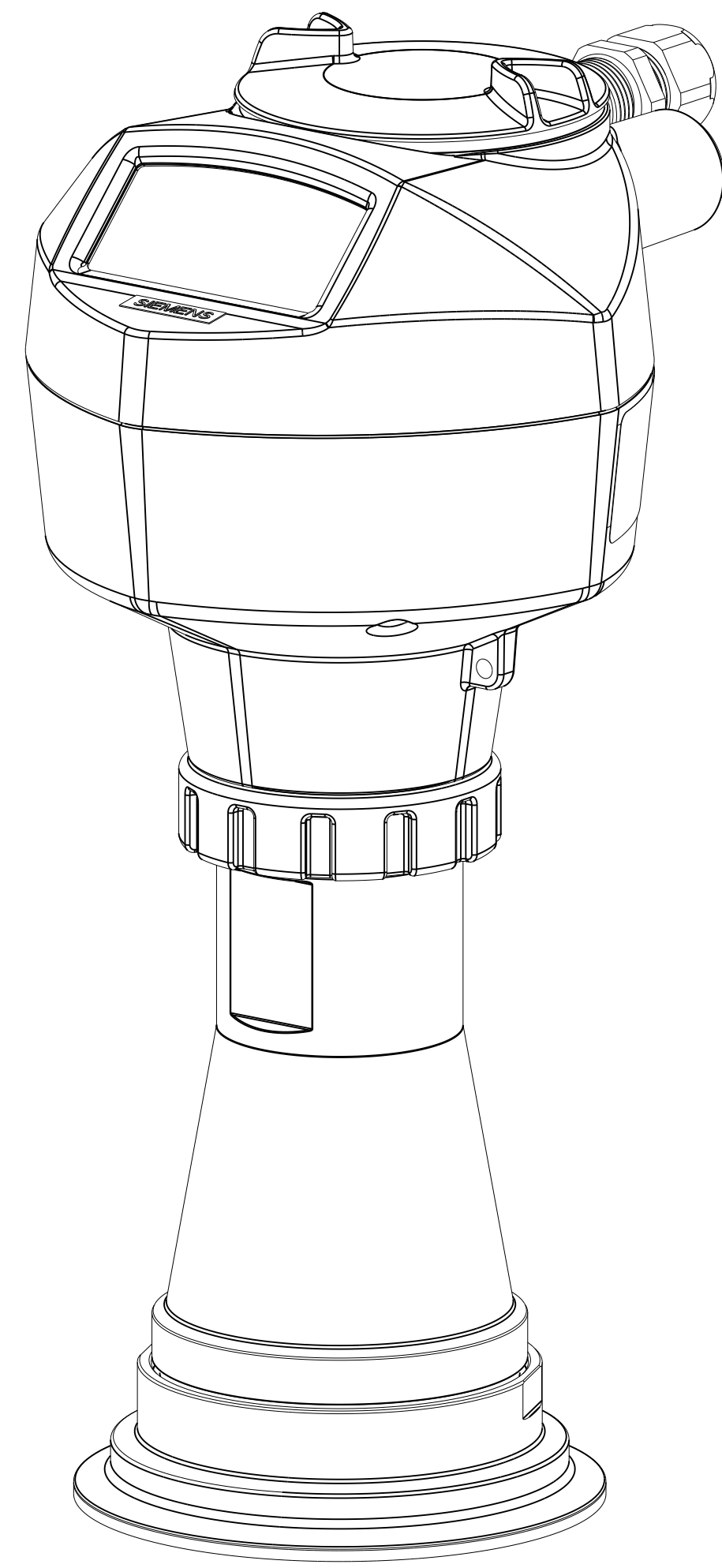

DIMENSIONS ARE IN MILLIMETERS		SEE SHEET 1	
USE DIMENSIONS ONLY- DO NOT SCALE		Rev	ECO/Description
THIRD ANGLE PROJECTION	PRODUCT GROUP: RADAR	TOLERANCES UOS	SCALE
	DATE: 2013-06-28	0 PLC DECIMAL ±0.8	1.0
	DRAWN: ROBERT CHAUHARJASINGH	1 PLC DECIMAL ±0.3	SIZE
	CHECKED: BALJINDER SINGH	2 PLC DECIMAL ±0.10	D
	APPROVED: TED REID	ANGLES ±0.5°	
SIEMENS CANADA LIMITED	LOCATION: PETERBOROUGH	TITLE	SITRANS LR250
SIEMENS MILLTRONICS	RESTRICTED	25 GHZ PULSE RADAR	
PETERBOROUGH, ONTARIO CANADA	FILE No 7ML5433A-DESIGN 02	DRAWING No	7ML5433A-DESIGN
		REV	02
		PLOT AT 1:1	SHEET 2 OF 7

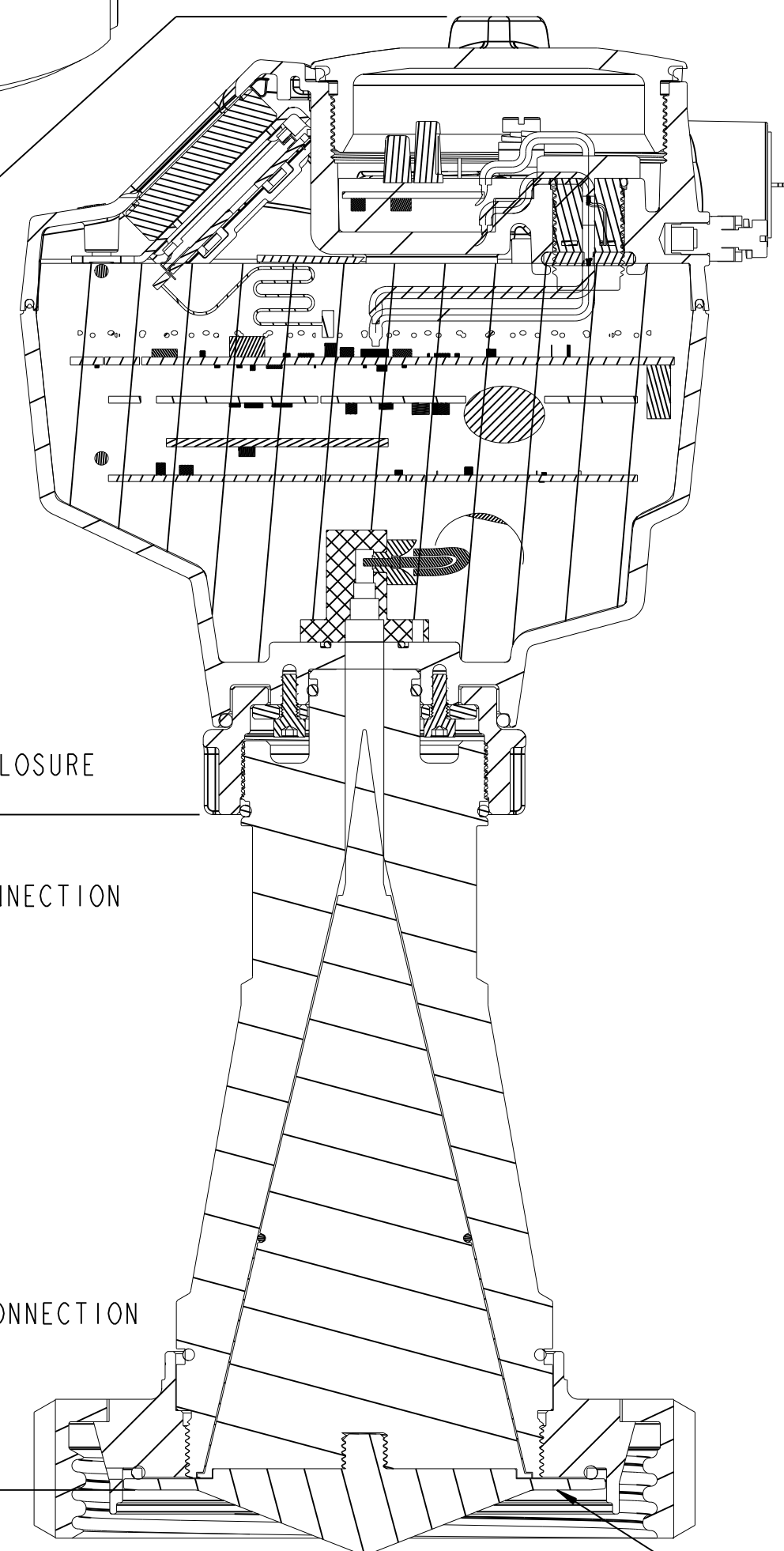
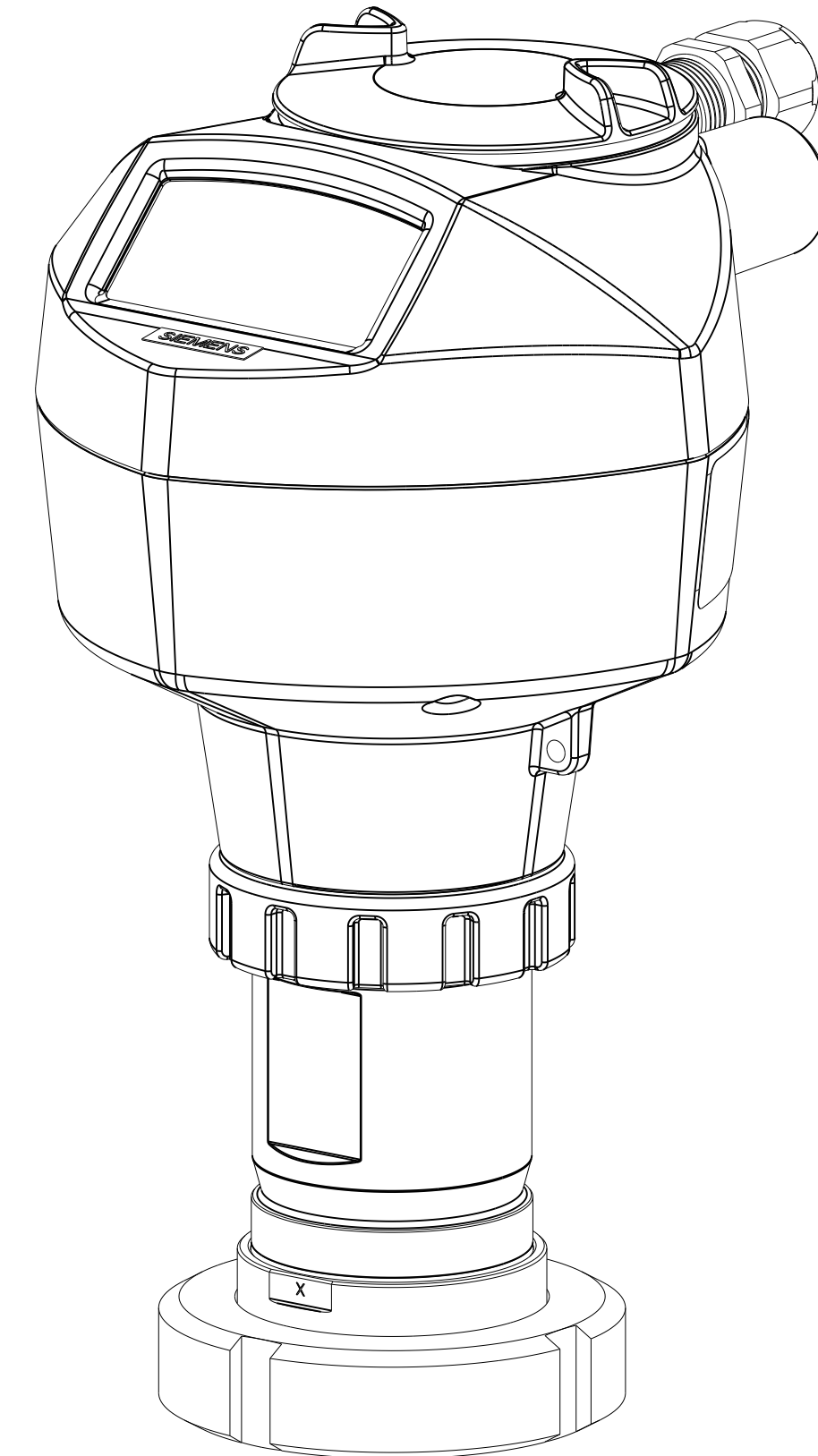
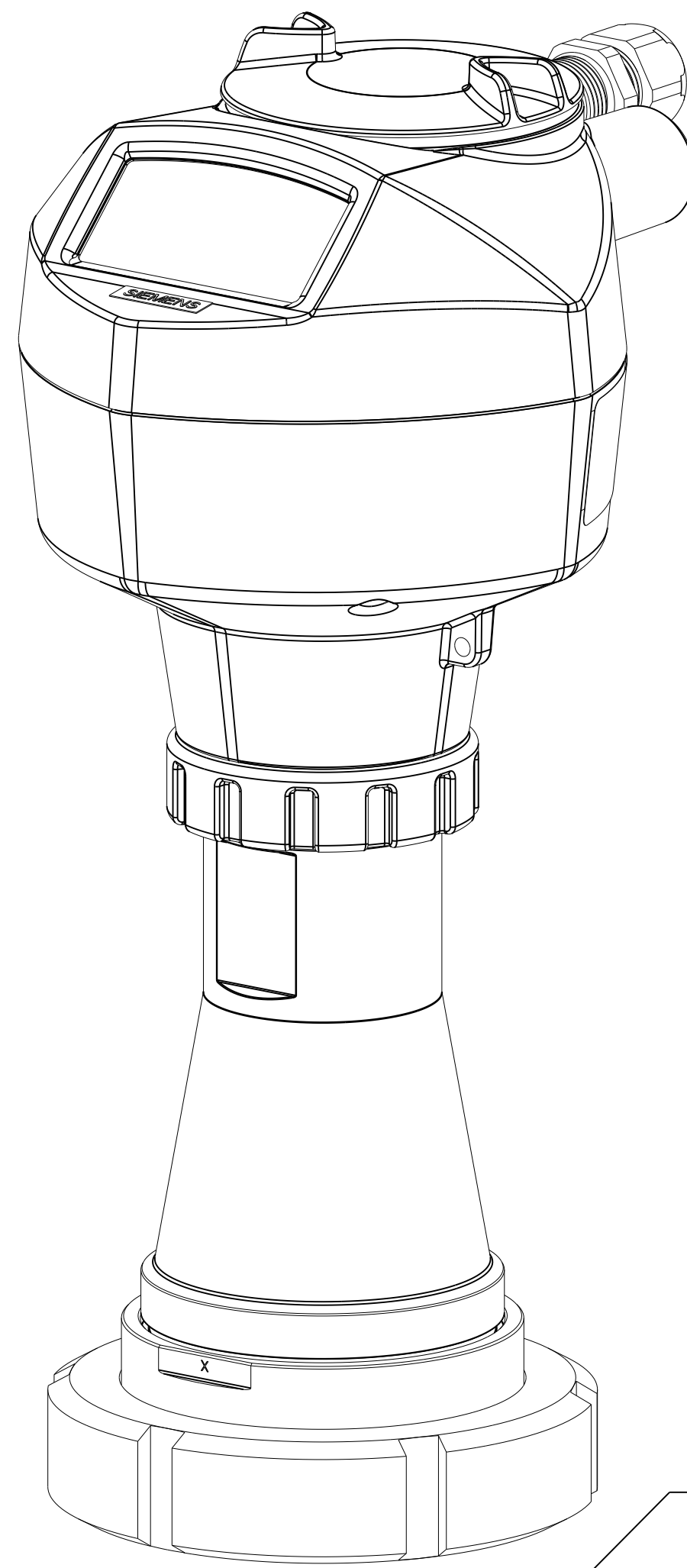
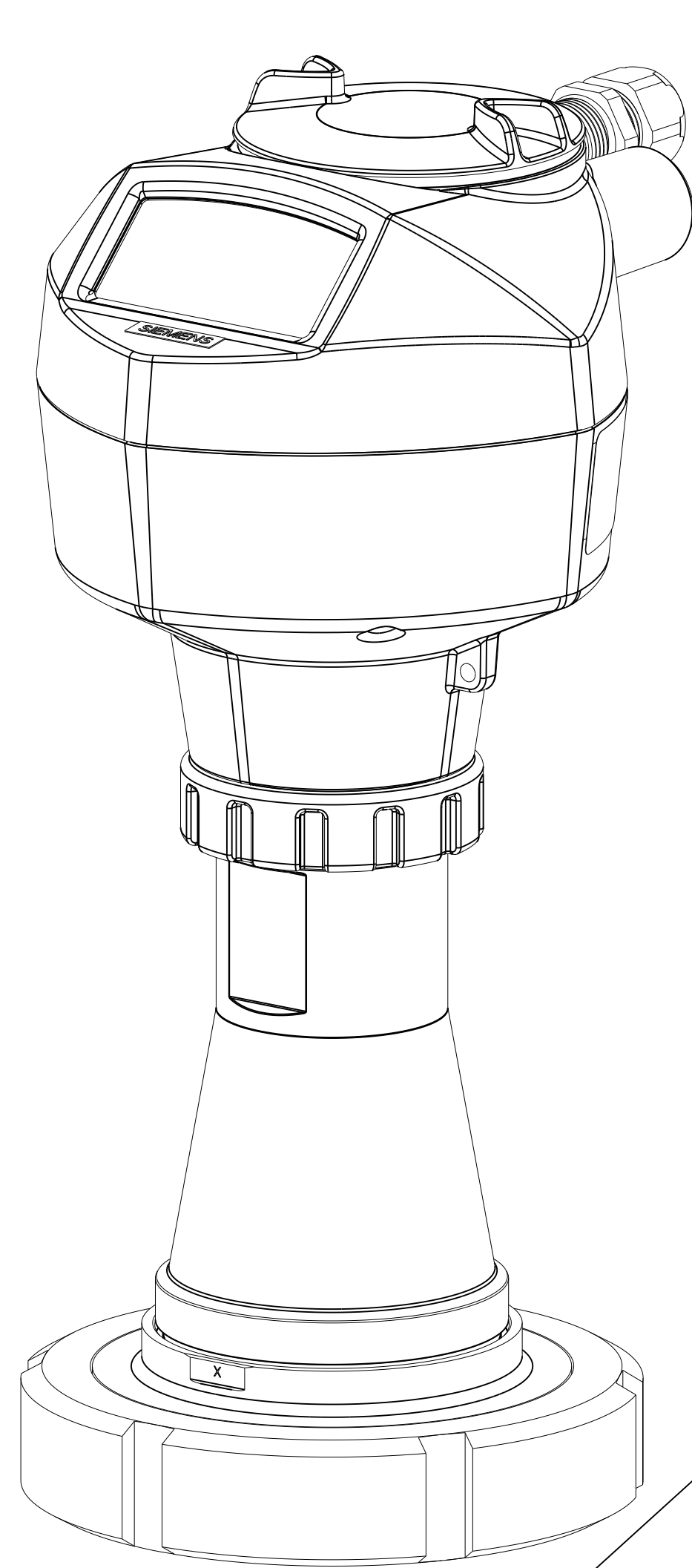

(328.7)

POTTED ENCLOSURE
PROCESS CONNECTION

DIN 11851
DN 100 PROCESS CONNECTION
(SHOWN)

REFERENCE SURFACE
FOR CALIBRATION

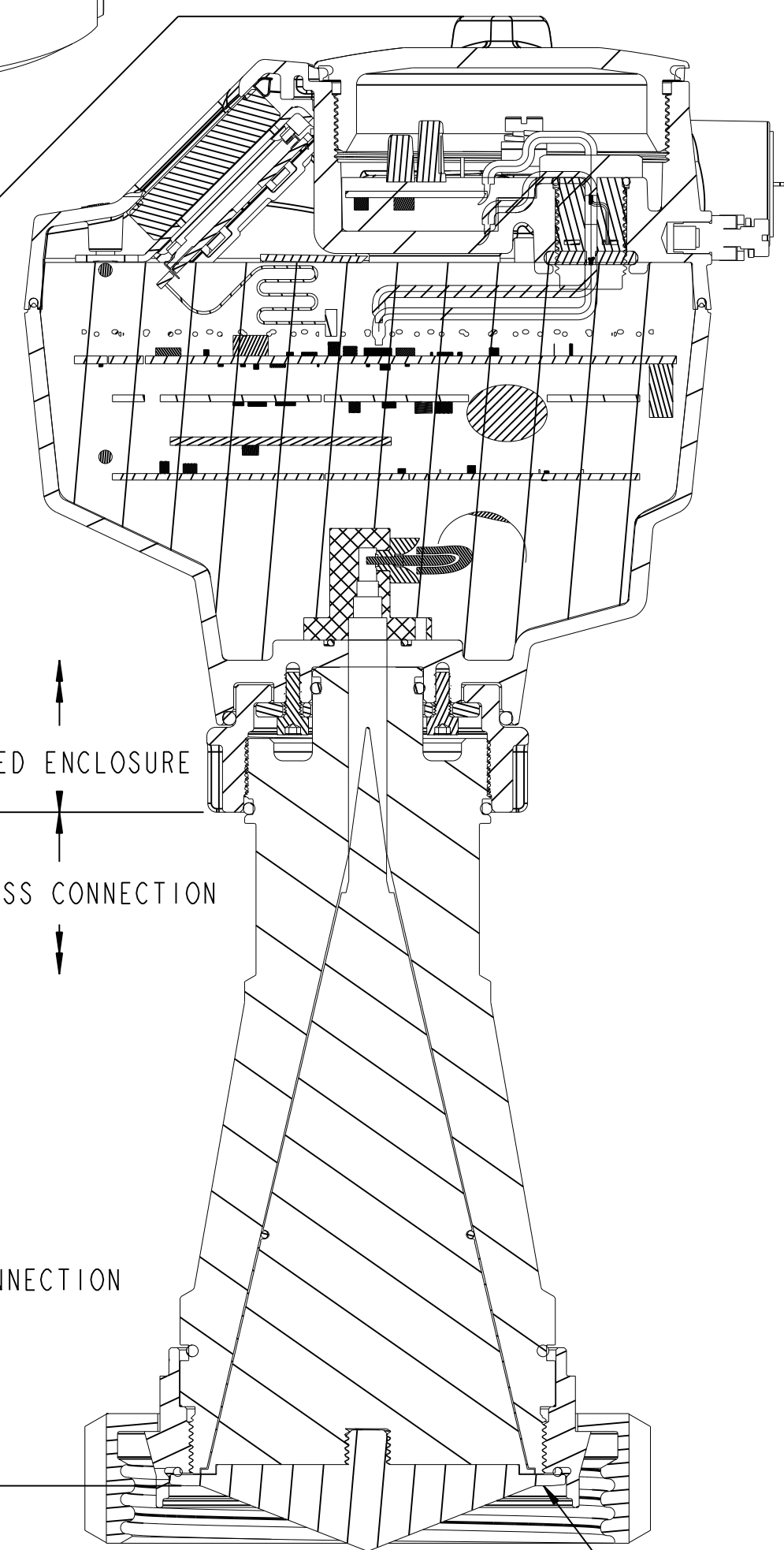
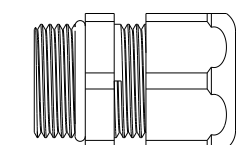

(328.7)

POTTED ENCLOSURE
PROCESS CONNECTION

DIN 11851
DN 80 PROCESS CONNECTION
(SHOWN)

REFERENCE SURFACE
FOR CALIBRATION

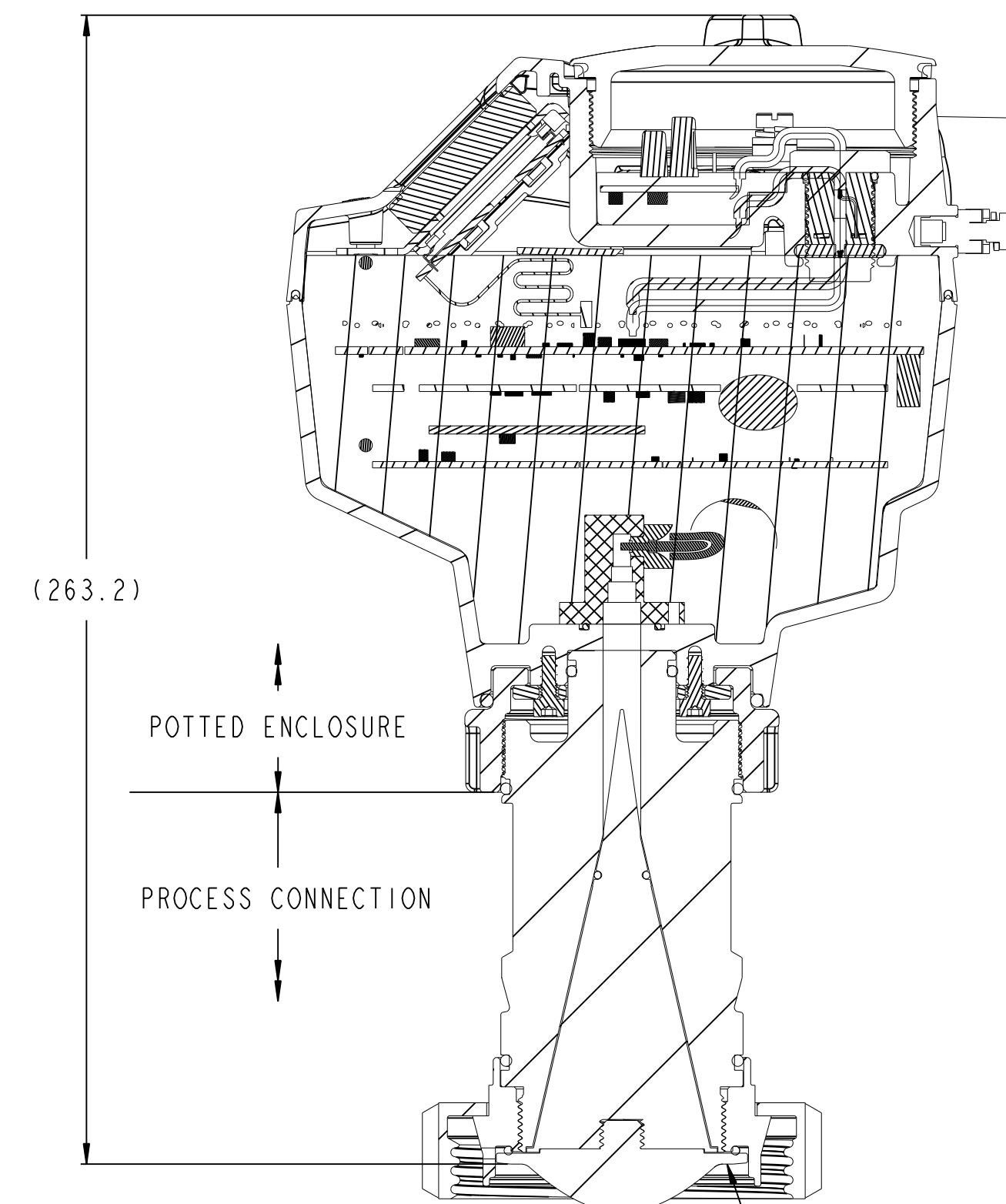
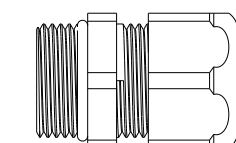

(263.2)

POTTED ENCLOSURE
PROCESS CONNECTION

DIN 11851
DN 50 PROCESS CONNECTION
(SHOWN)

REFERENCE SURFACE
FOR CALIBRATION

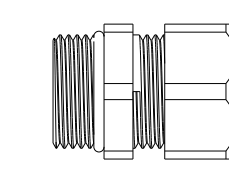

DIMENSIONS ARE IN MILLIMETERS		SEE SHEET 1	
USE DIMENSIONS ONLY- DO NOT SCALE		Rev	ECO/Description
THIRD ANGLE PROJECTION	PRODUCT: RADAR	TOLERANCES UOS	SCALE
	DATE: 2013-06-28	0 PLC DECIMAL ±0.8	0.8
	DRAWN: ROBERT CHAUHARJASINGH	1 PLC DECIMAL ±0.3	SIZE
	CHECKED: BALJINDER SINGH	2 PLC DECIMAL ±0.10	D
	APPROVED: TED REID	ANGLES ±0.5°	
	LOCATION: PETERBOROUGH	TITLE	
	RESTRICTED	SITRANS LR250	
		25 GHZ PULSE RADAR	
		HYGIENIC ENCAPSULATED ANTENNA	
		DRAWING No	REV
		7ML5433A-DESIGN	02
	FILE No 7ML5433A-DESIGN 02	PLOT AT 1:1	SHEET 3 OF 7

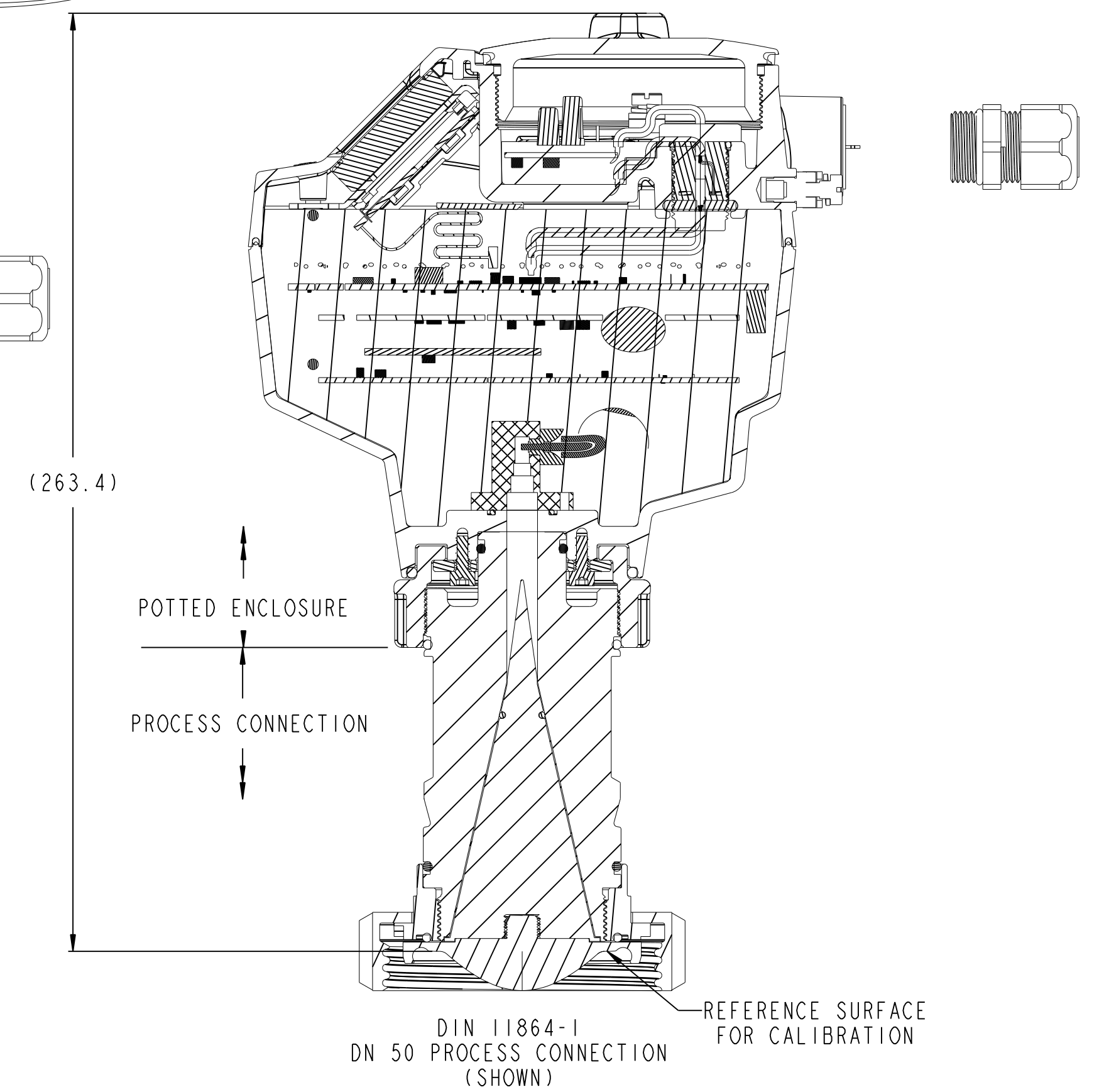
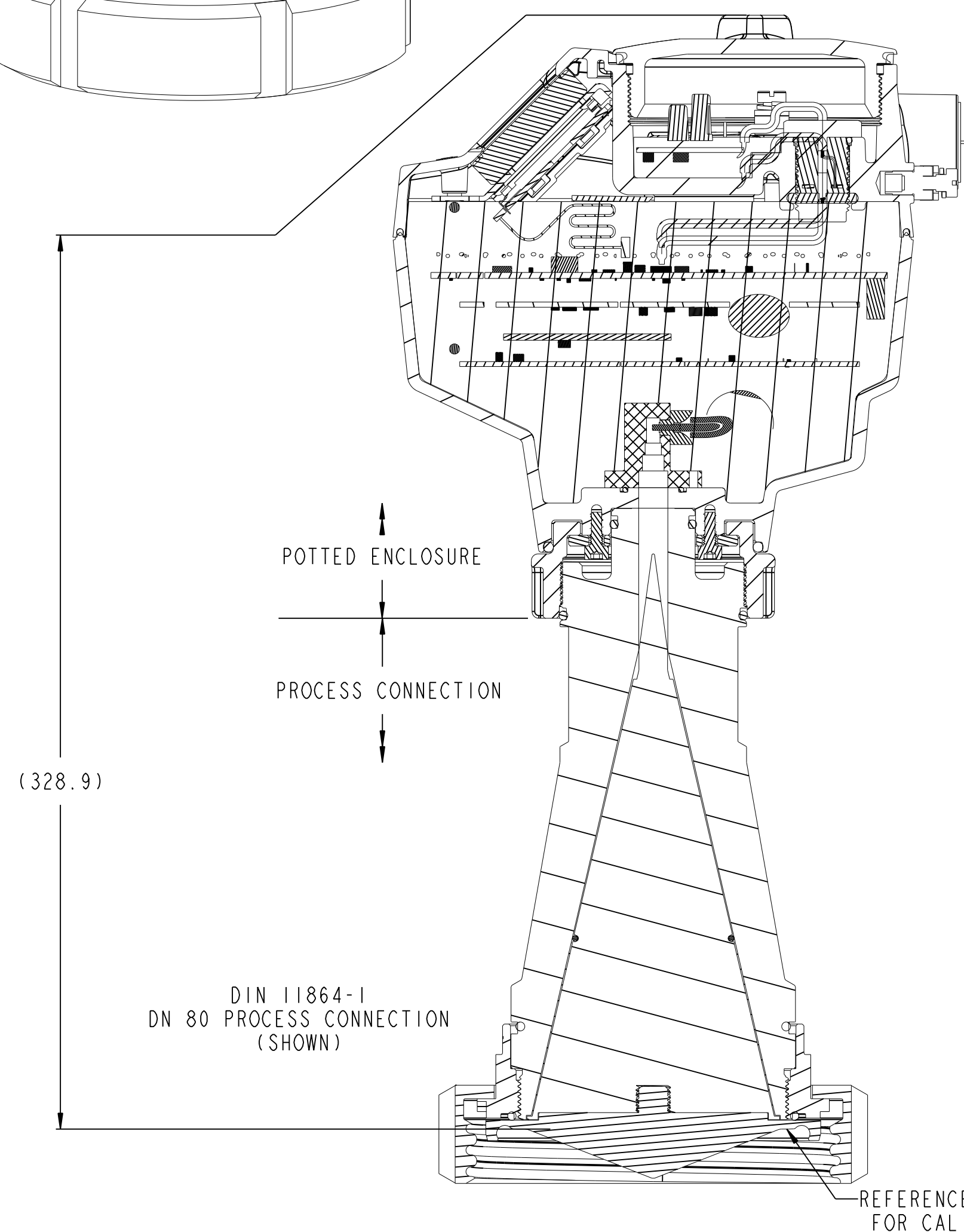
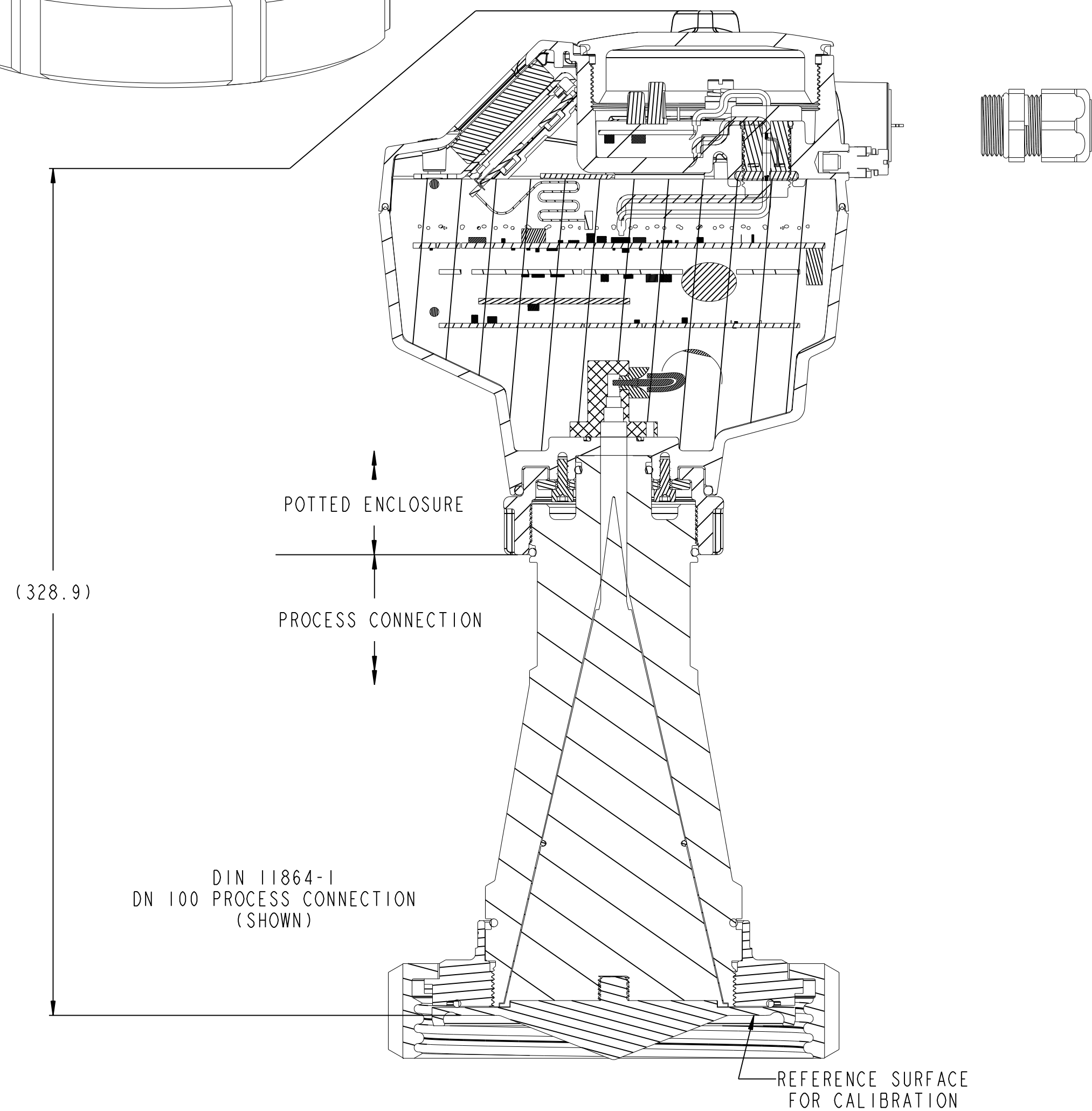
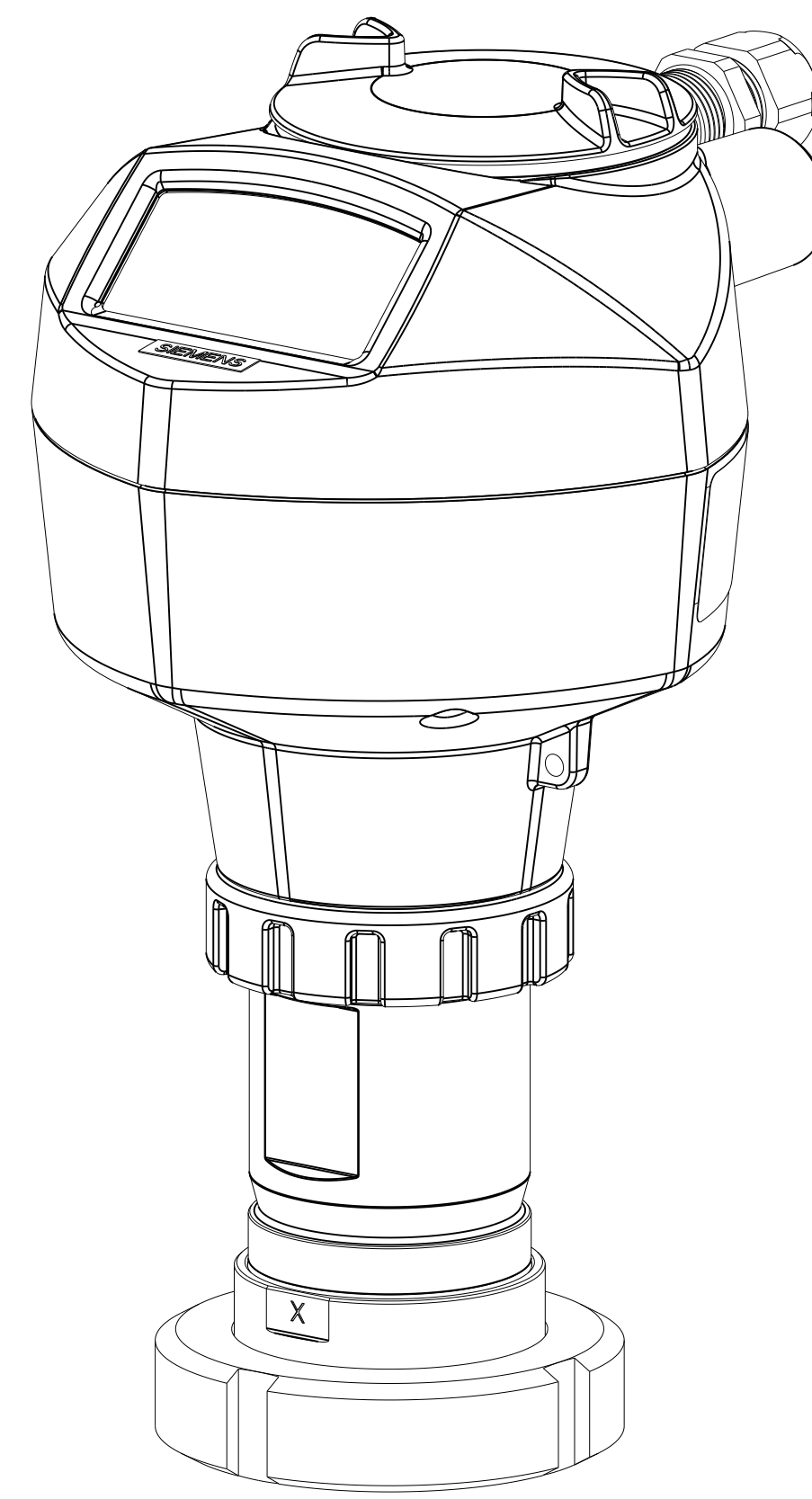
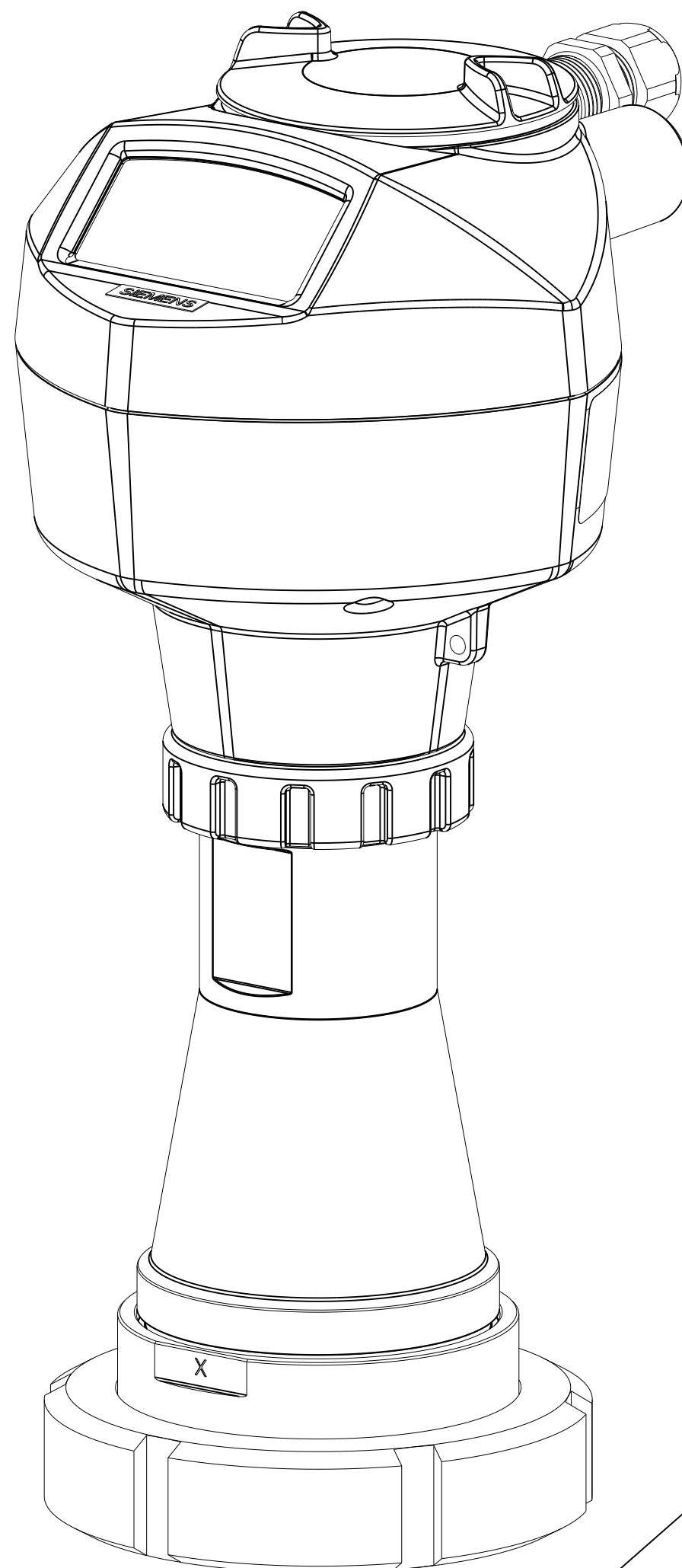
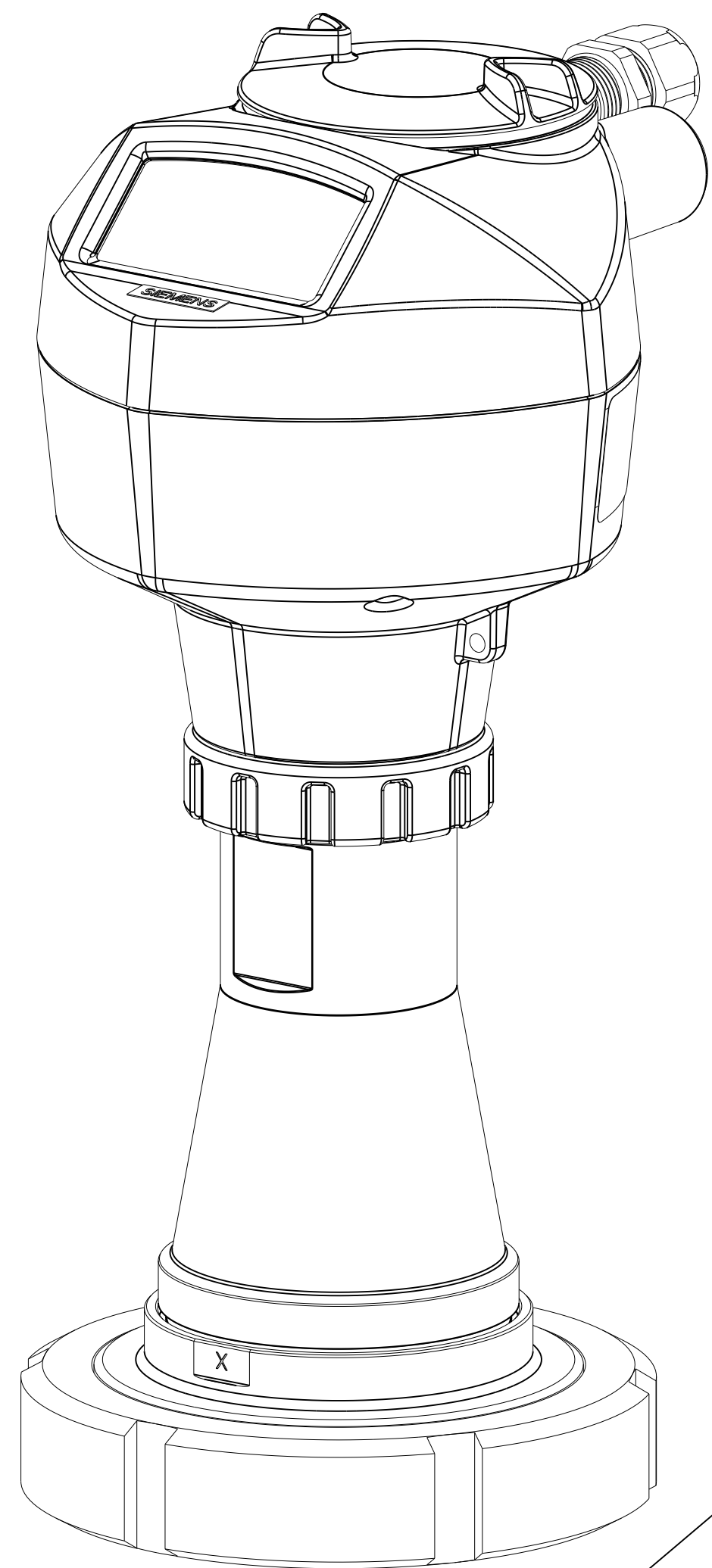

DIN 11864-1
DN 100 PROCESS CONNECTION
(SHOWN)

DIN 11864-1
DN 80 PROCESS CONNECTION
(SHOWN)

DIN 11864-1
DN 50 PROCESS CONNECTION
(SHOWN)

DIMENSIONS ARE IN MILLIMETERS		SEE SHEET 1	
USE DIMENSIONS ONLY- DO NOT SCALE		Rev	ECO/Description
THIRD ANGLE PROJECTION		PRODUCT: RADAR	TOLERANCES UOS
		DATE: 2013-06-28	0 PLC DECIMAL ±0.8
SIEMENS CANADA LIMITED SIEMENS MILLTRONICS PROCESS INSTRUMENTS PETERBOROUGH, ONTARIO CANADA		DRAWN: ROBERT CHAUHARJASINGH	1 PLC DECIMAL ±0.3
		CHECKED: BALJINDER SINGH	2 PLC DECIMAL ±0.10
		APPROVED: TED REID	ANGLES ±0.5°
		LOCATION: PETERBOROUGH	TITLE: SITRANS LR250
		RESTRICTED	25 GHZ PULSE RADAR
		FILE No 7ML5433A-DESIGN 02	HYGIENIC ENCAPSULATED ANTENNA
		PLOT AT 1:1	DRAWING No 7ML5433A-DESIGN
		SHEET 4 OF 7	REV 02

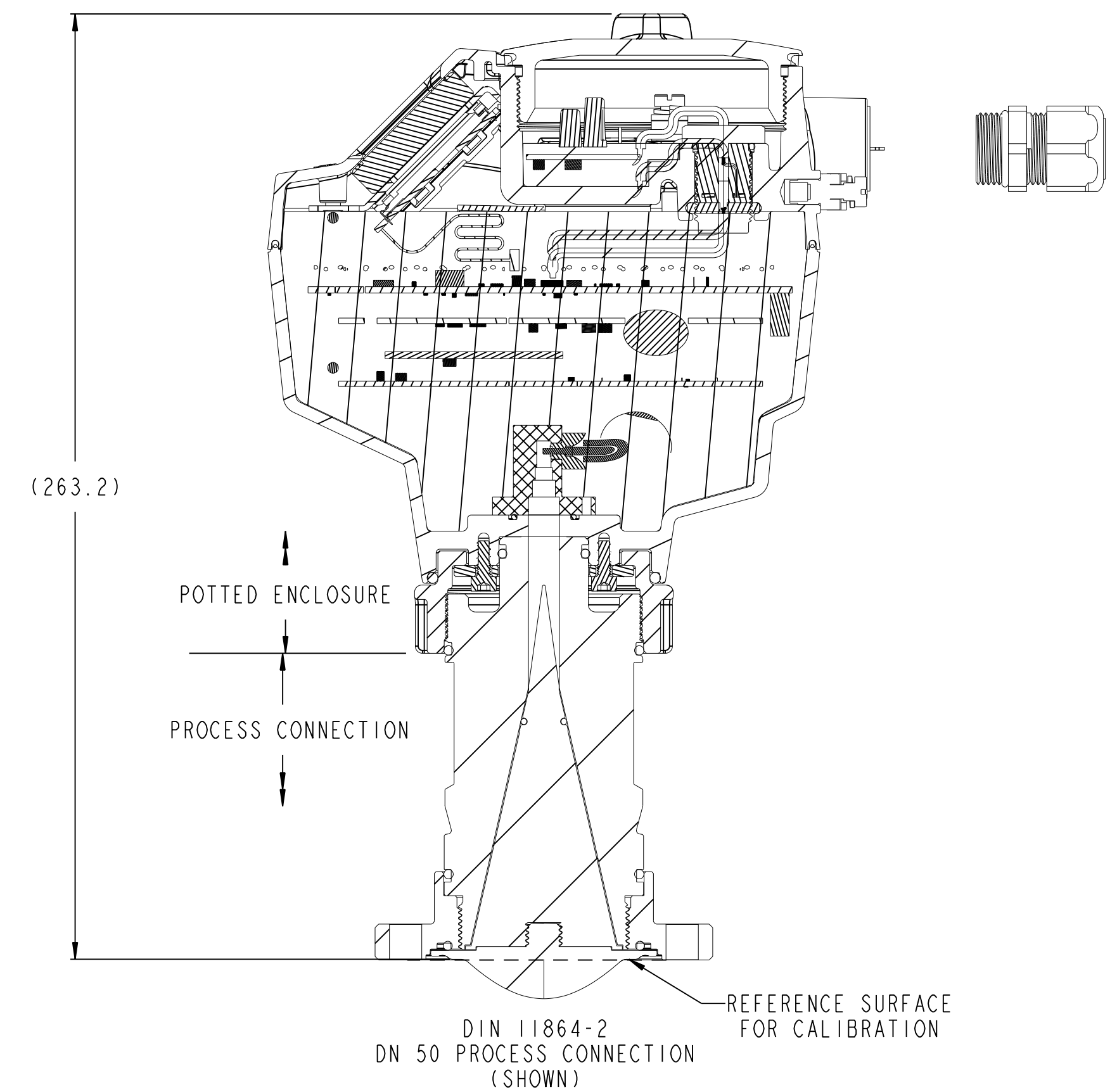
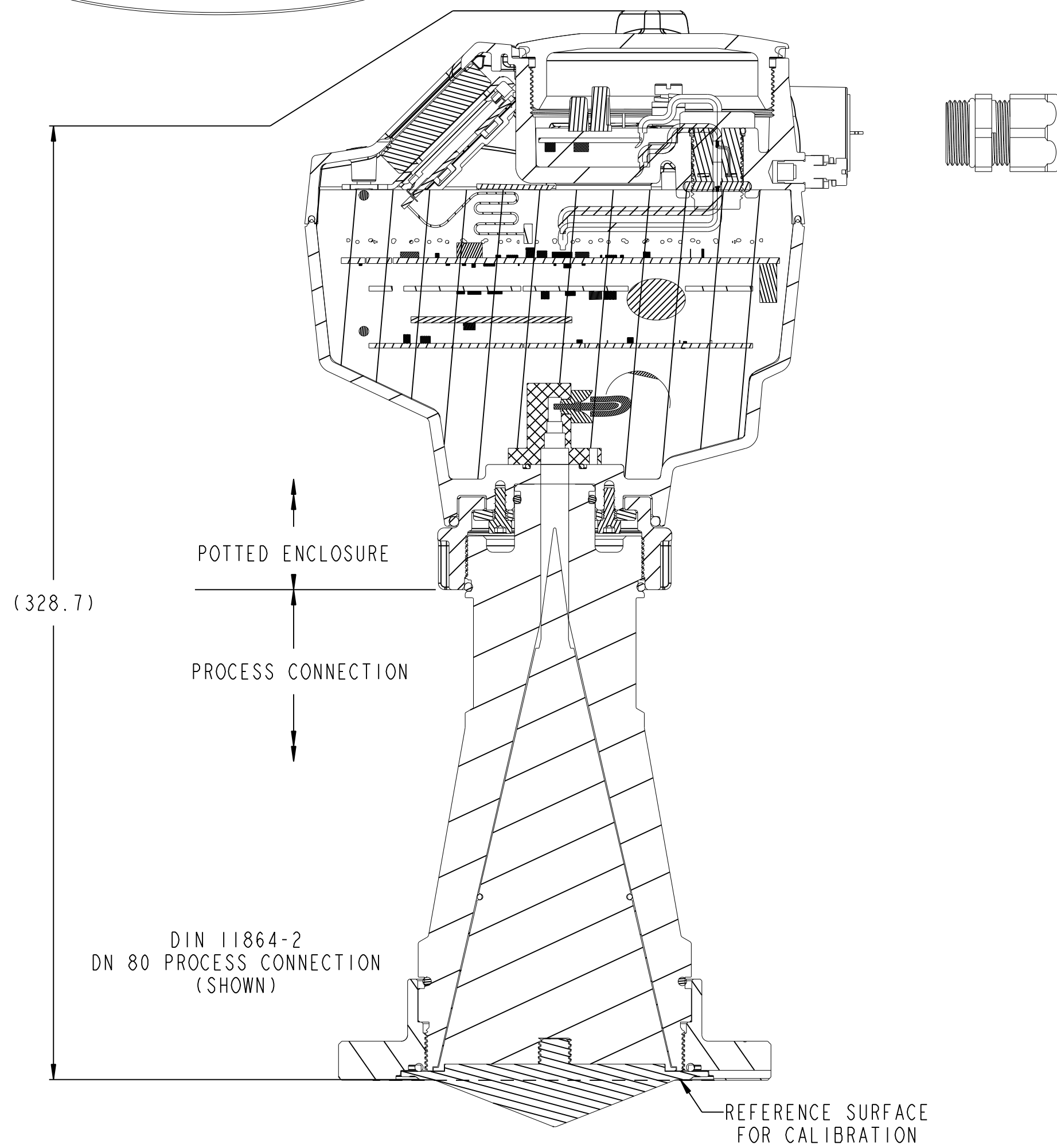
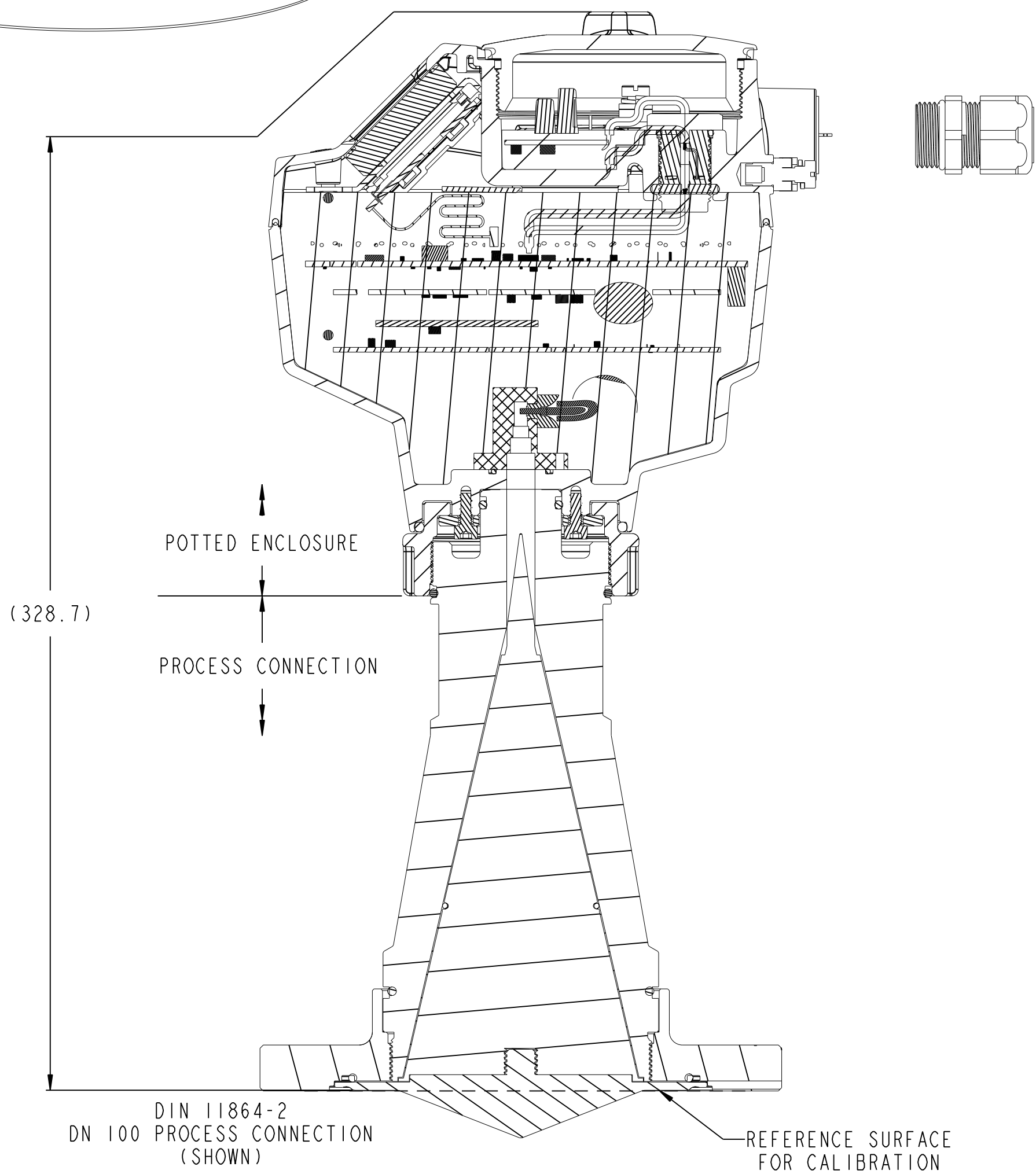
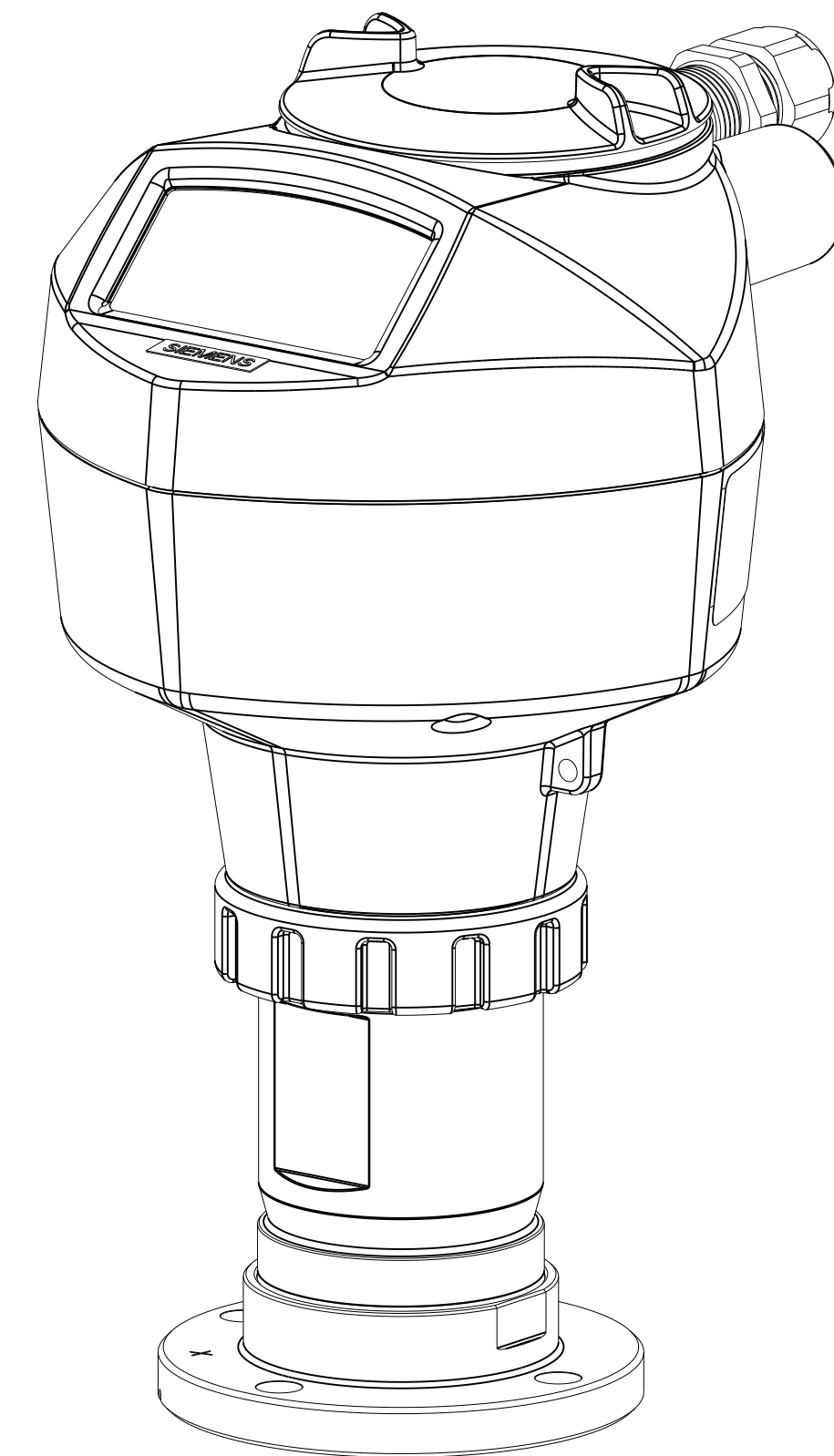
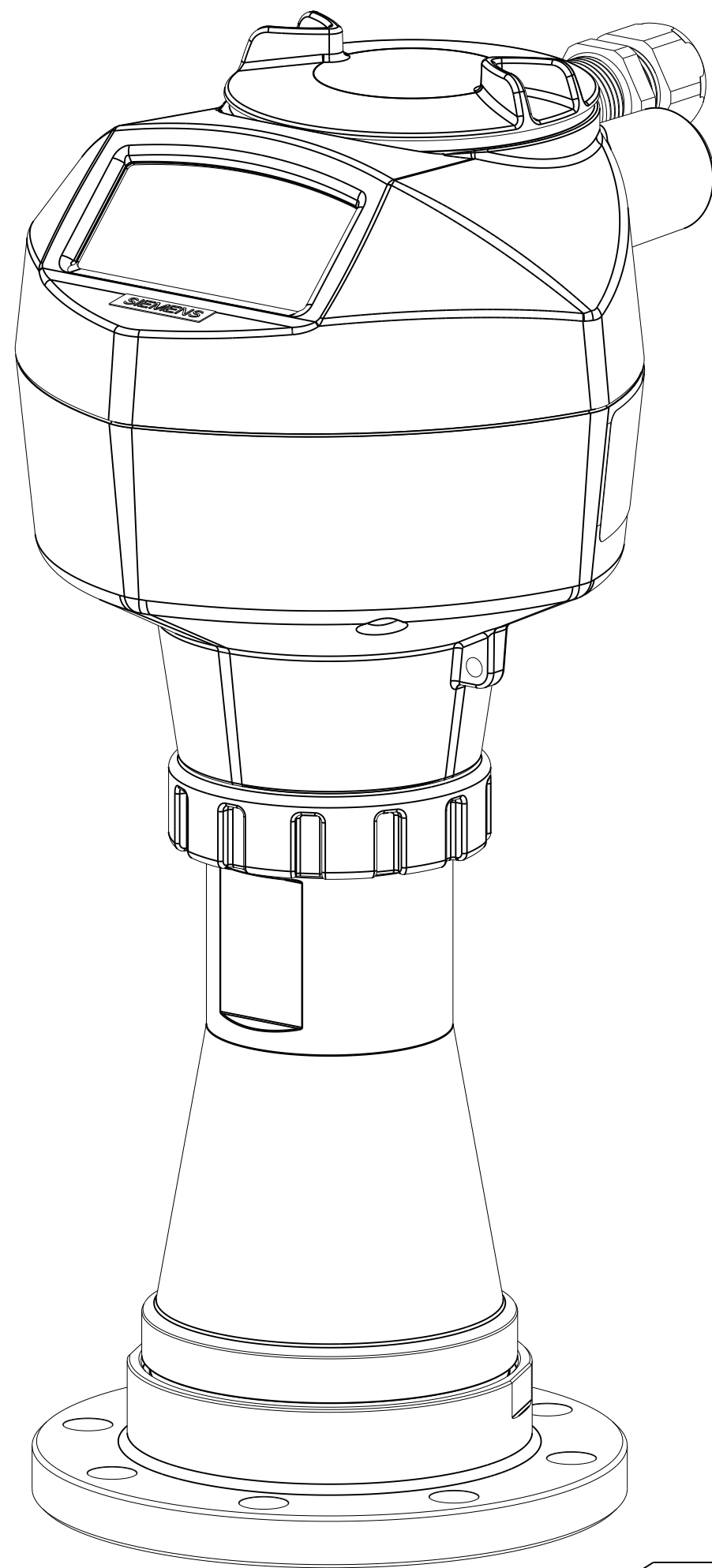
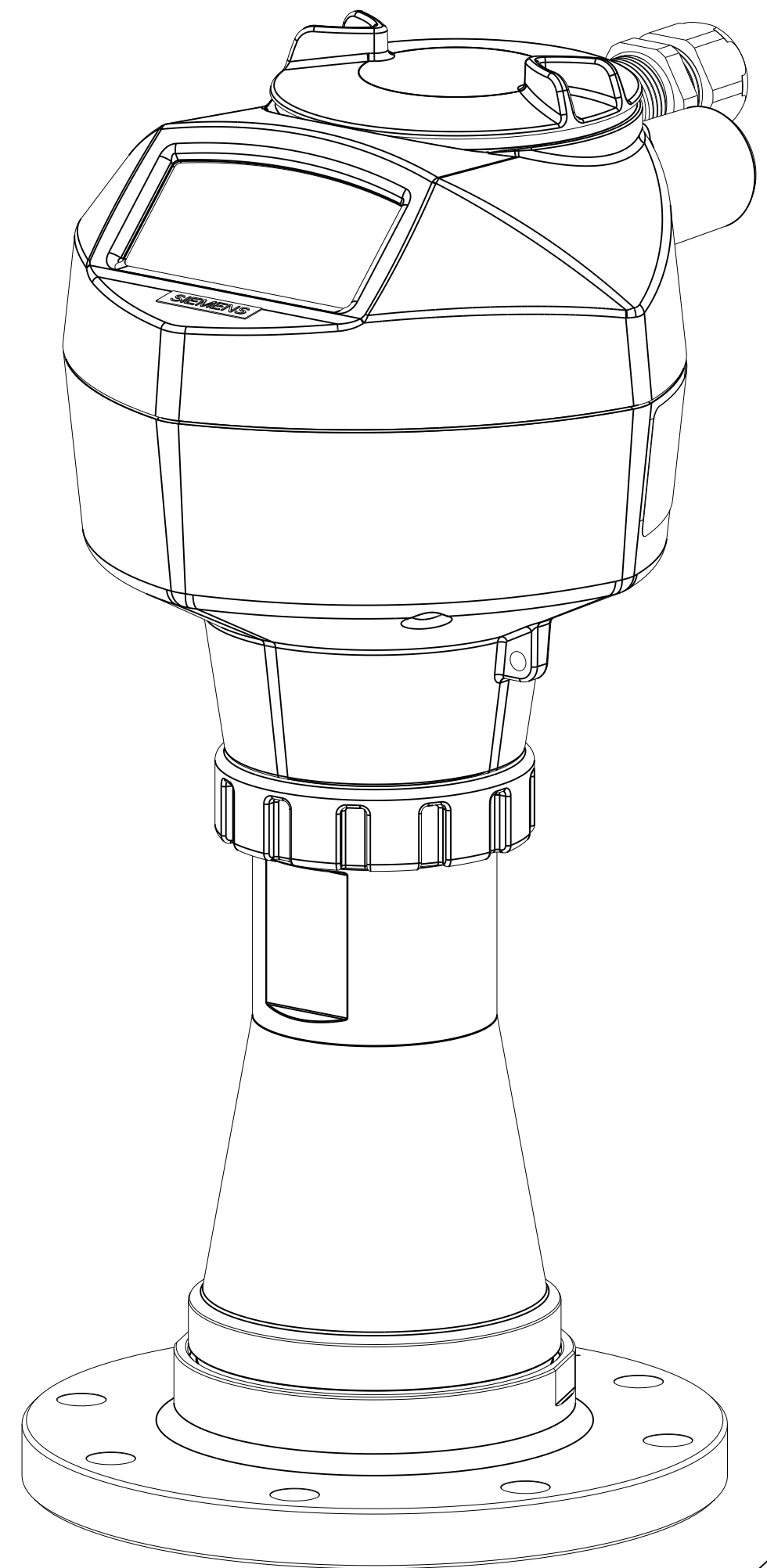

DIMENSIONS ARE IN MILLIMETERS		SEE SHEET 1	
USE DIMENSIONS ONLY- DO NOT SCALE		Rev	ECO/Description
THIRD ANGLE PROJECTION	PRODUCT GROUP: RADAR	TOLERANCES UOS	SCALE
	DATE: 2013-06-28	0 PLC DECIMAL ±0.8	0.8
	DRAWN: ROBERT CHAUHARJASINGH	1 PLC DECIMAL ±0.3	SIZE
	CHECKED: BALJINDER SINGH	2 PLC DECIMAL ±0.10	D
	APPROVED: TED REID	ANGLES ±0.5°	
	LOCATION: PETERBOROUGH	TITLE	
	RESTRICTED	SITRANS LR250	
		25 GHZ PULSE RADAR	
		HYGIENIC ENCAPSULATED ANTENNA	
		DRAWING No	REV
		7ML5433A-DESIGN	02
	FILE No 7ML5433A-DESIGN 02	PLOT AT 1:1	SHEET 5 OF 7

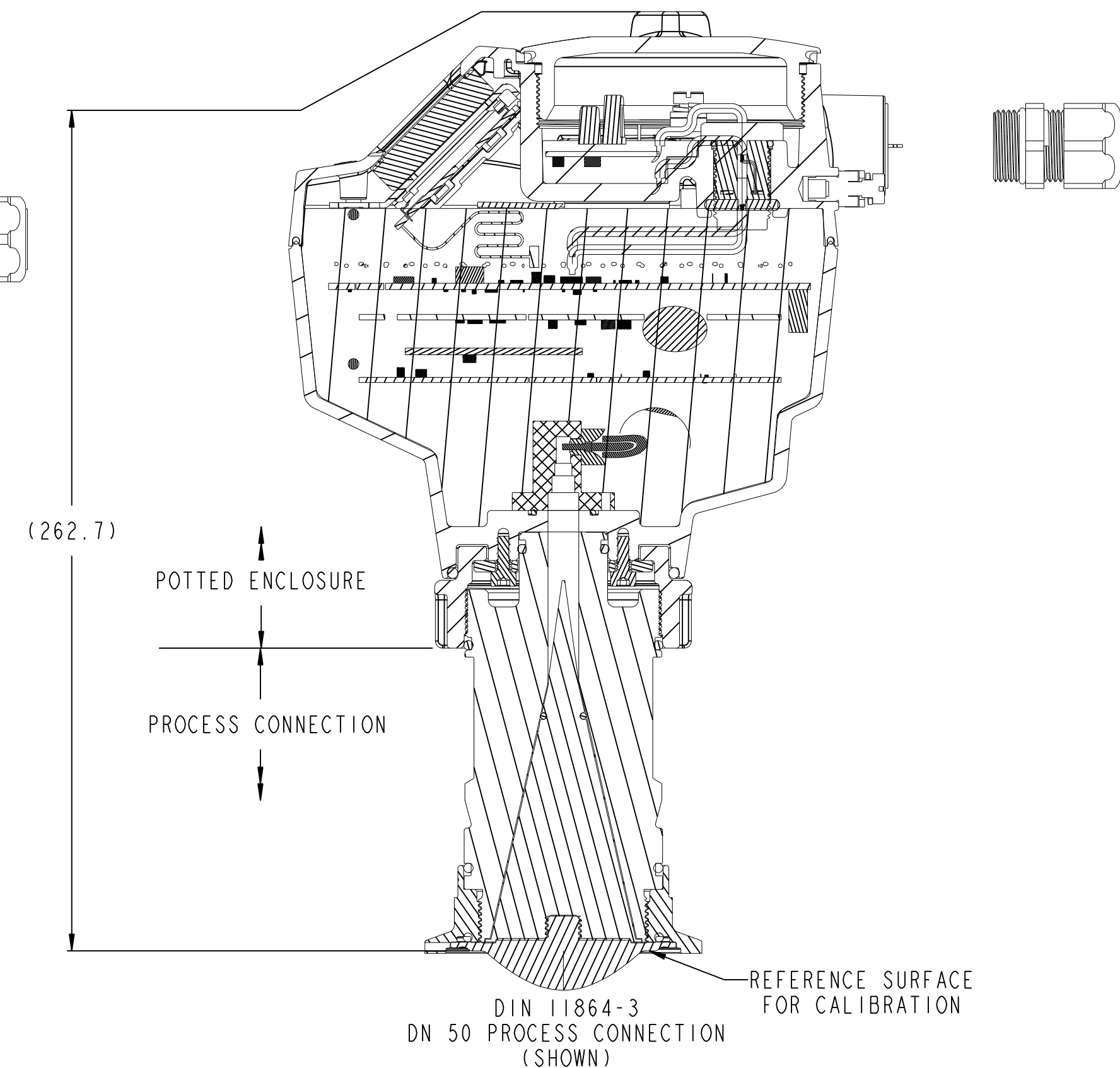
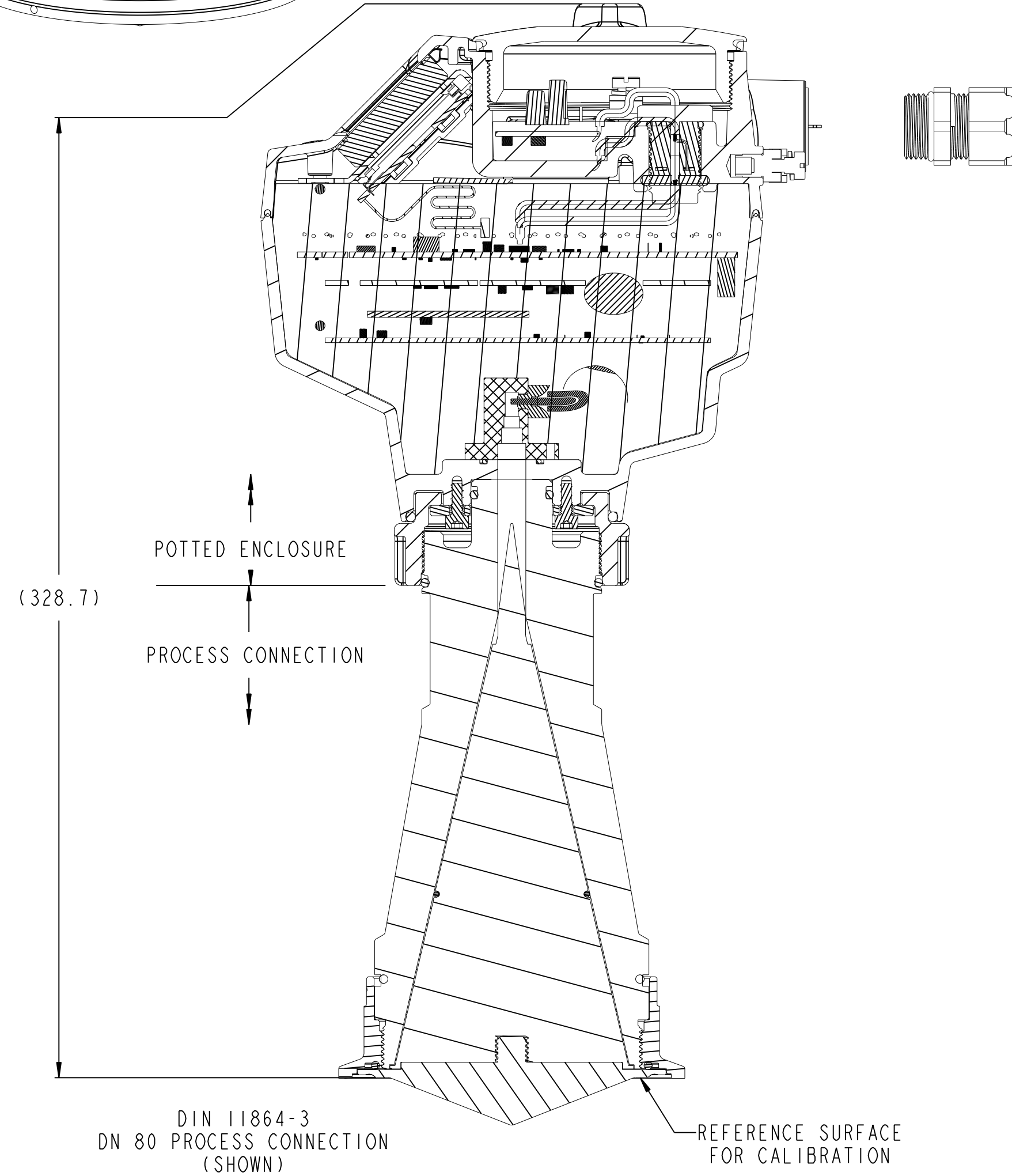
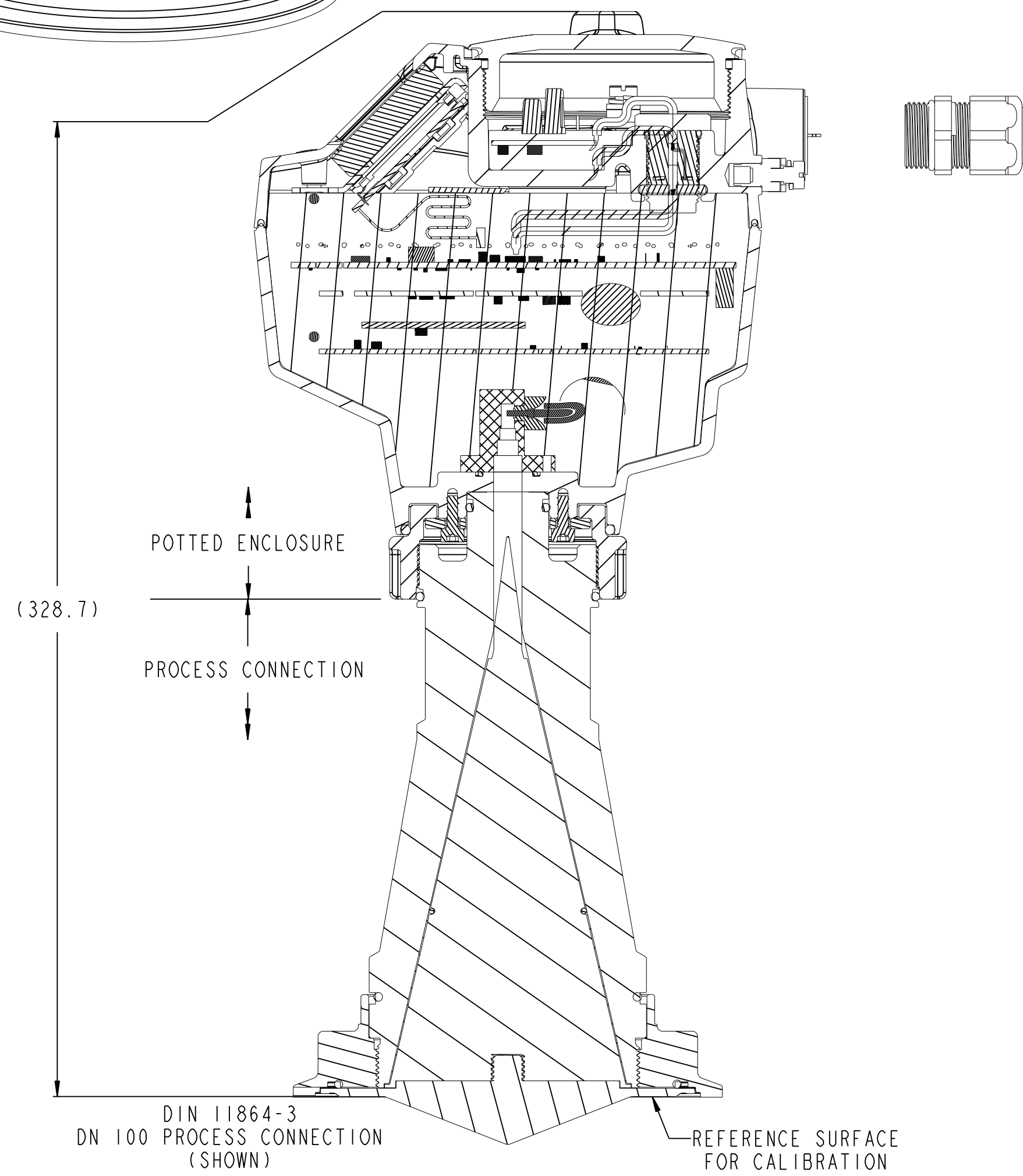
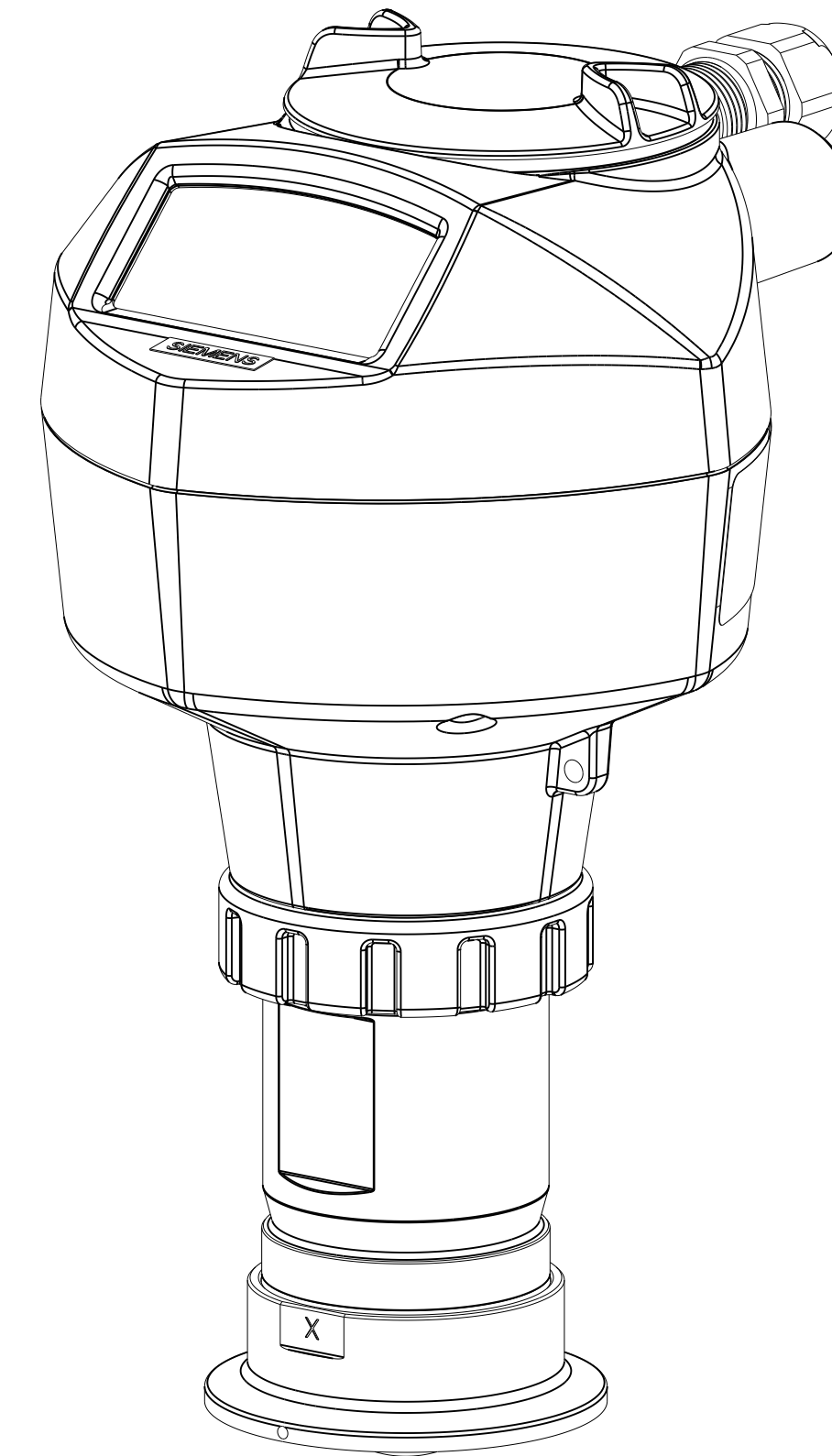
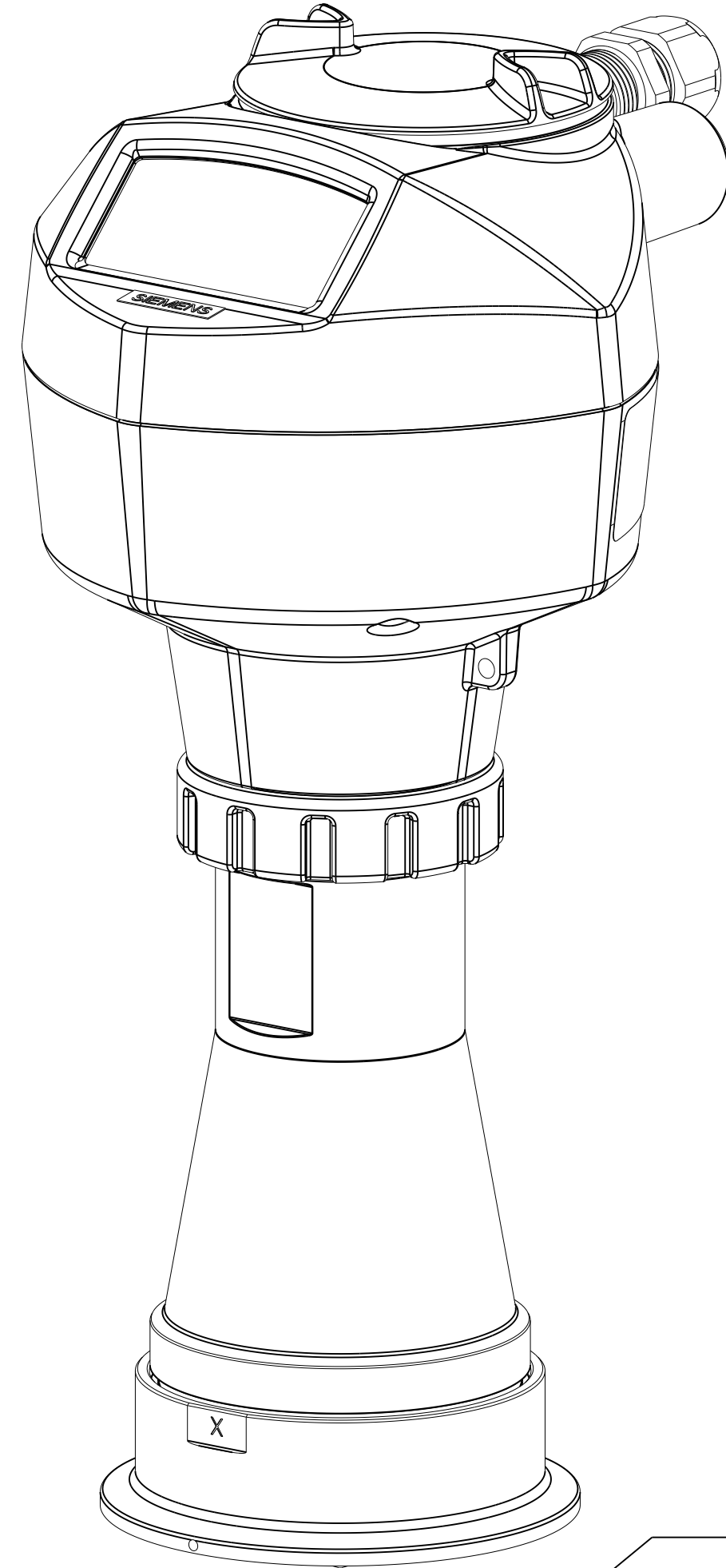
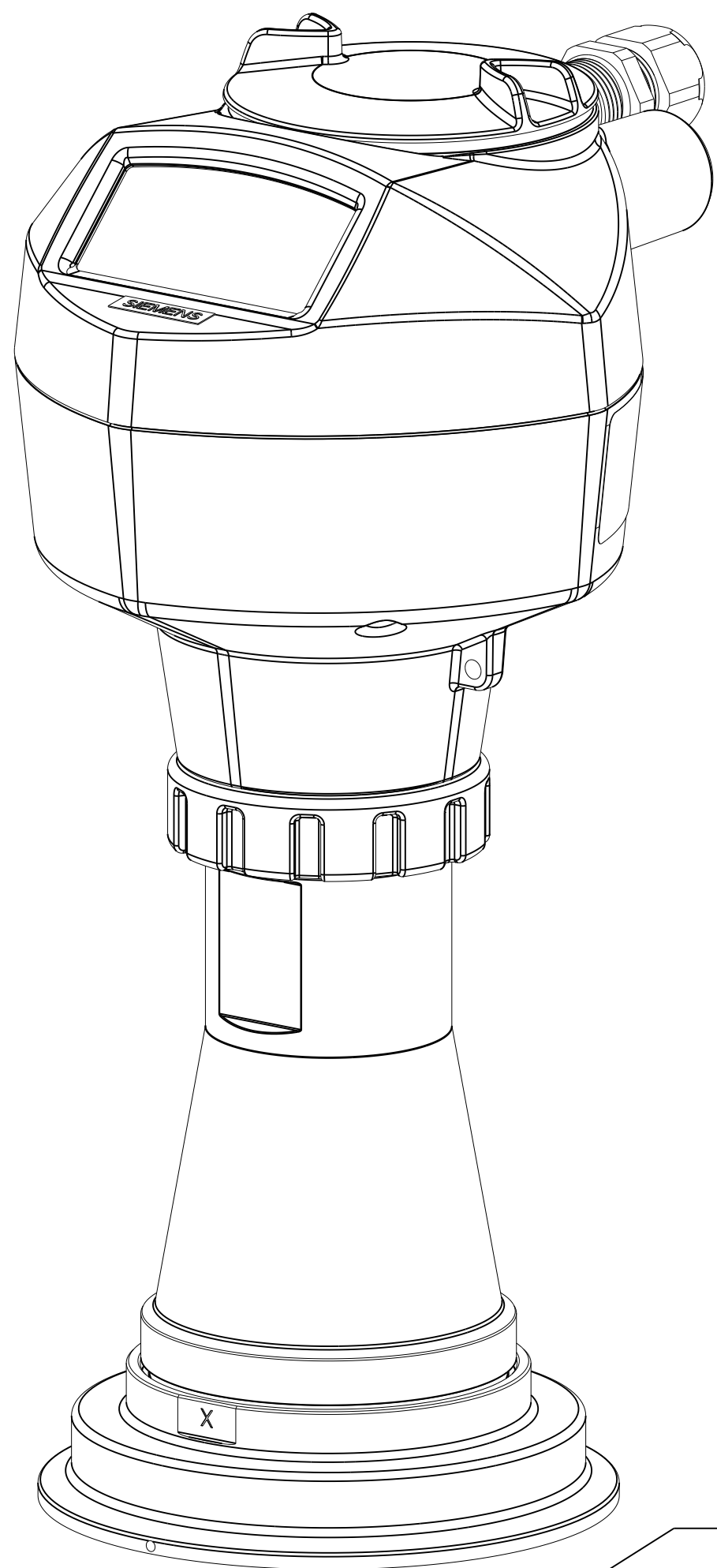

DIMENSIONS ARE IN MILLIMETERS		SEE SHEET 1	
USE DIMENSIONS ONLY- DO NOT SCALE		Rev	ECO/Description
THIRD ANGLE PROJECTION	PRODUCT GROUP: RADAR		TOLERANCES UOS
	DATE: 2013-06-28		0 PLC DECIMAL ±0.8
	DRAWN: ROBERT CHAUHARJASINGH		1 PLC DECIMAL ±0.3
	CHECKED: BALJINDER SINGH		2 PLC DECIMAL ±0.10
	APPROVED: TED REID		ANGLES ±0.5°
	LOCATION: PETERBOROUGH	TITLE	SITRANS LR250
			25 GHZ PULSE RADAR
			HYGIENIC ENCAPSULATED ANTENNA
		DRAWING No	7ML5433A-DESIGN
		REV	02
		FILE No	7ML5433A-DESIGN 02
		PLOT AT 1:1	SHEET 6 OF 7

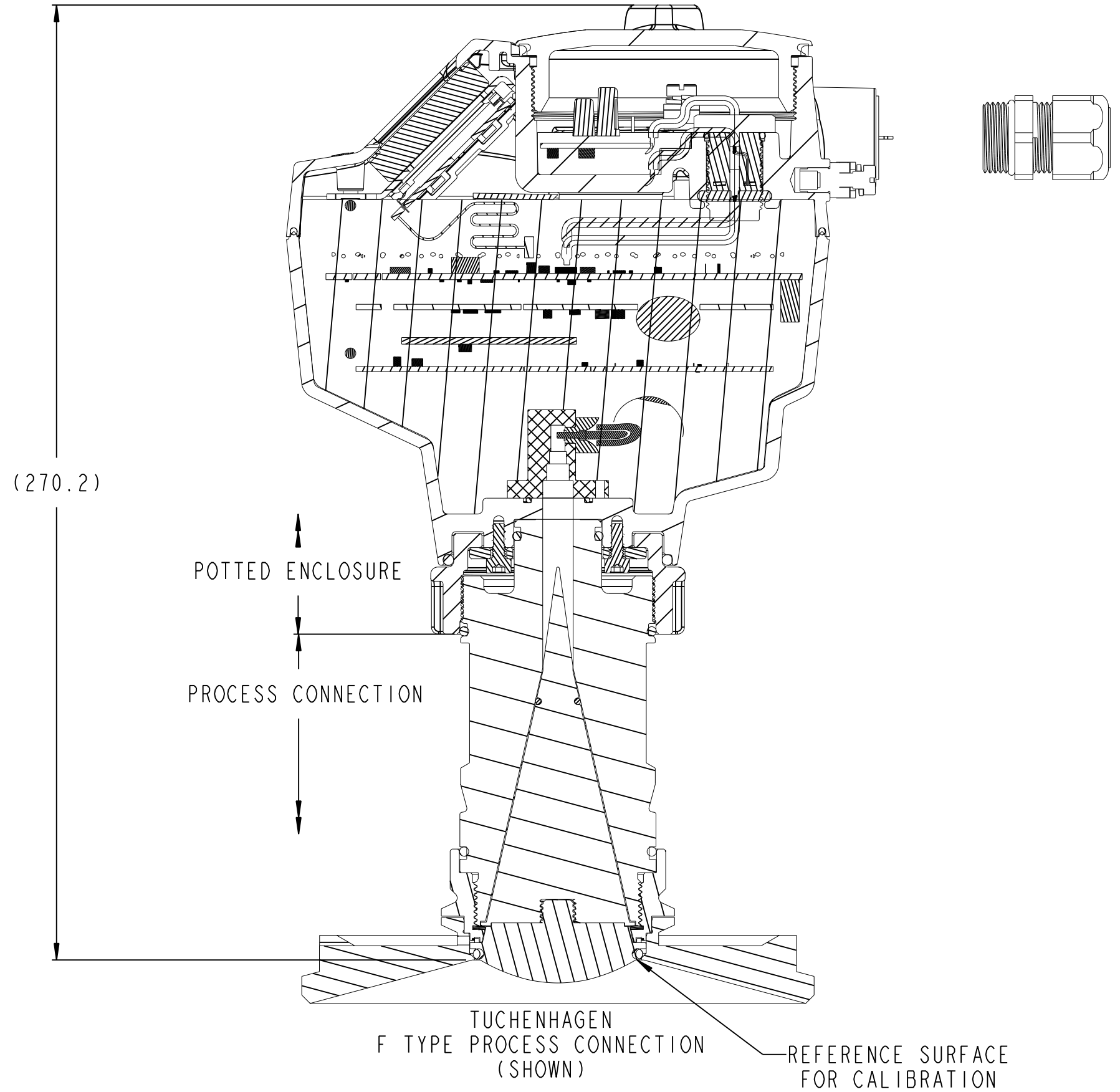
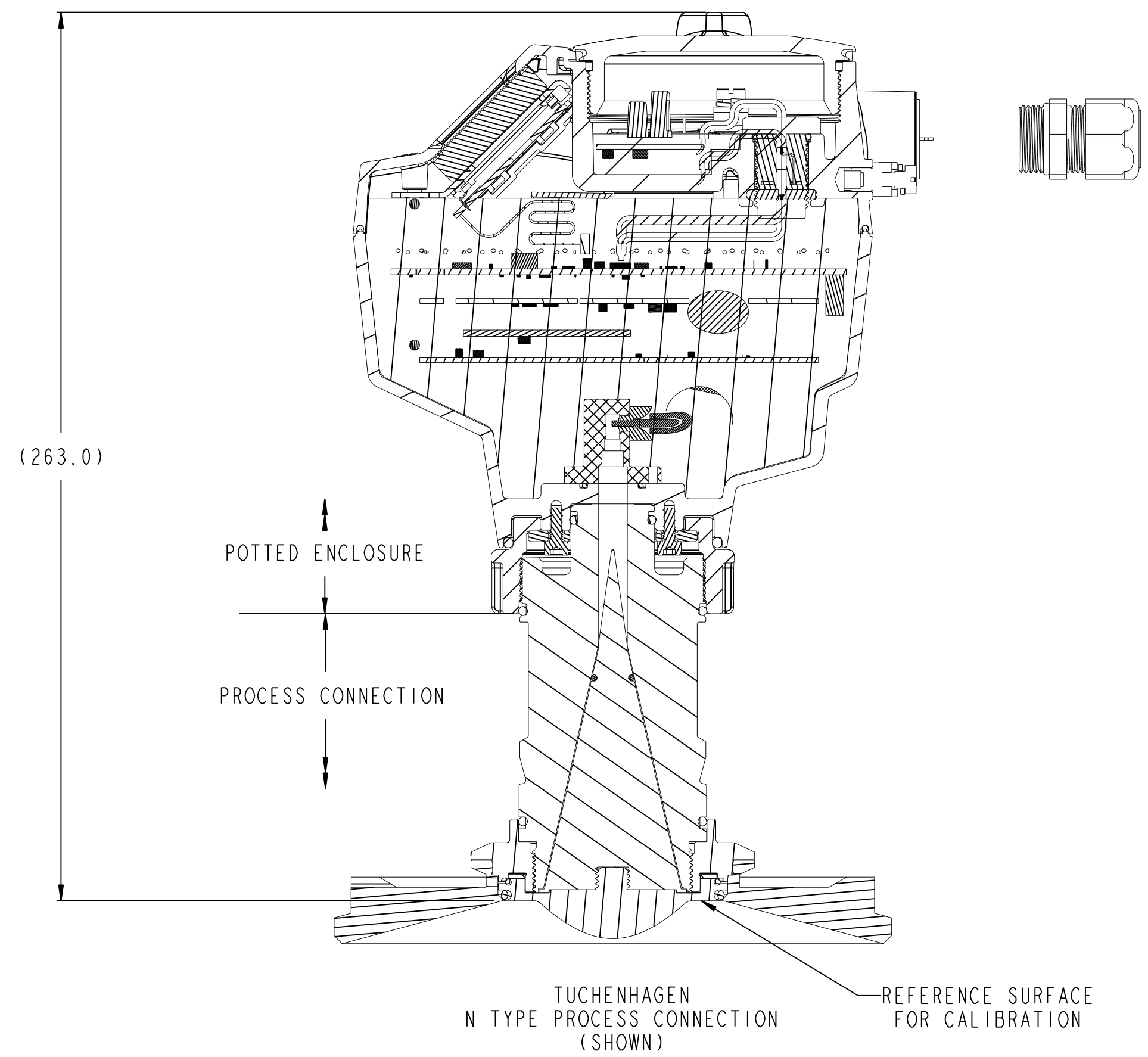
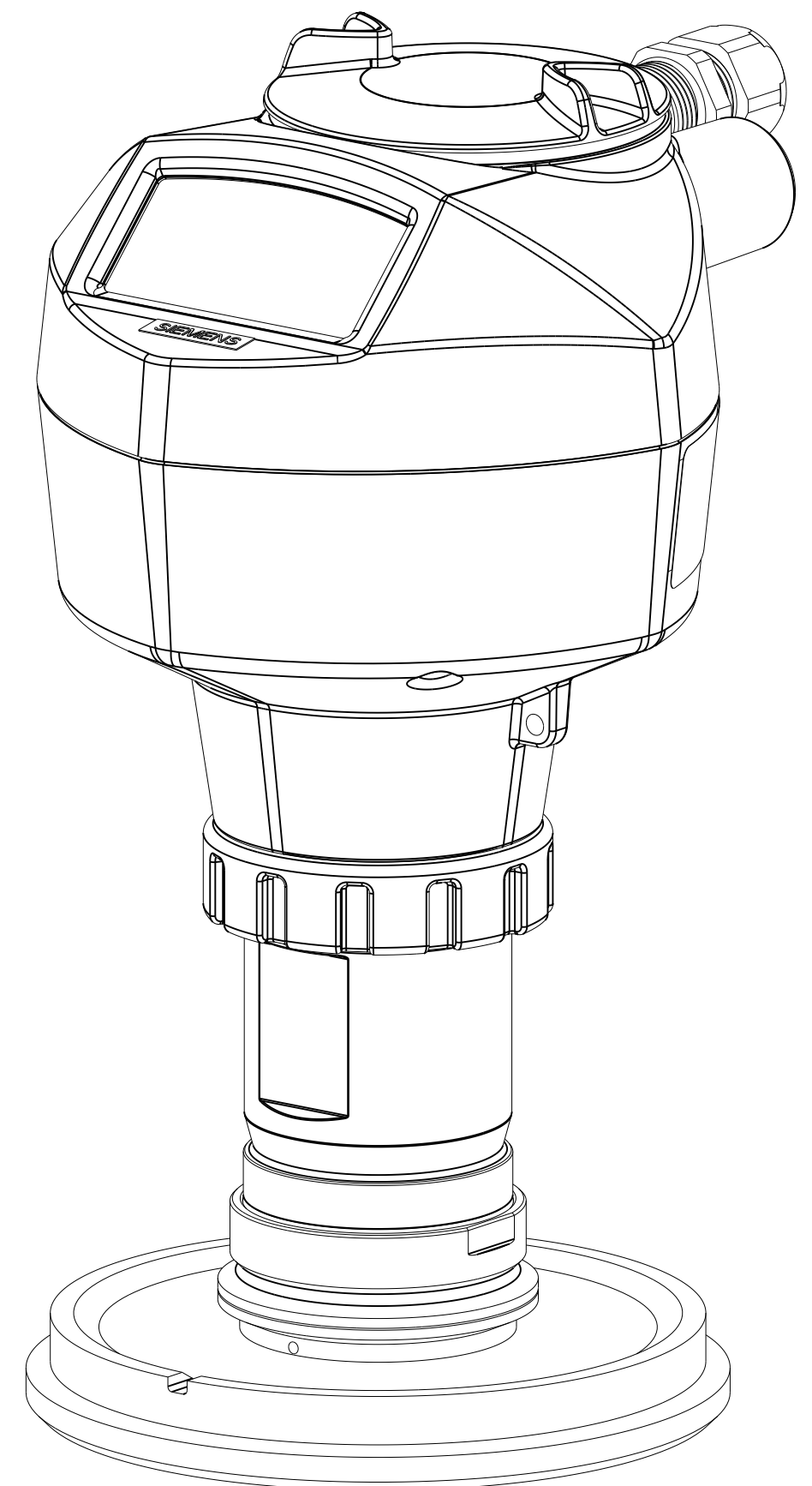
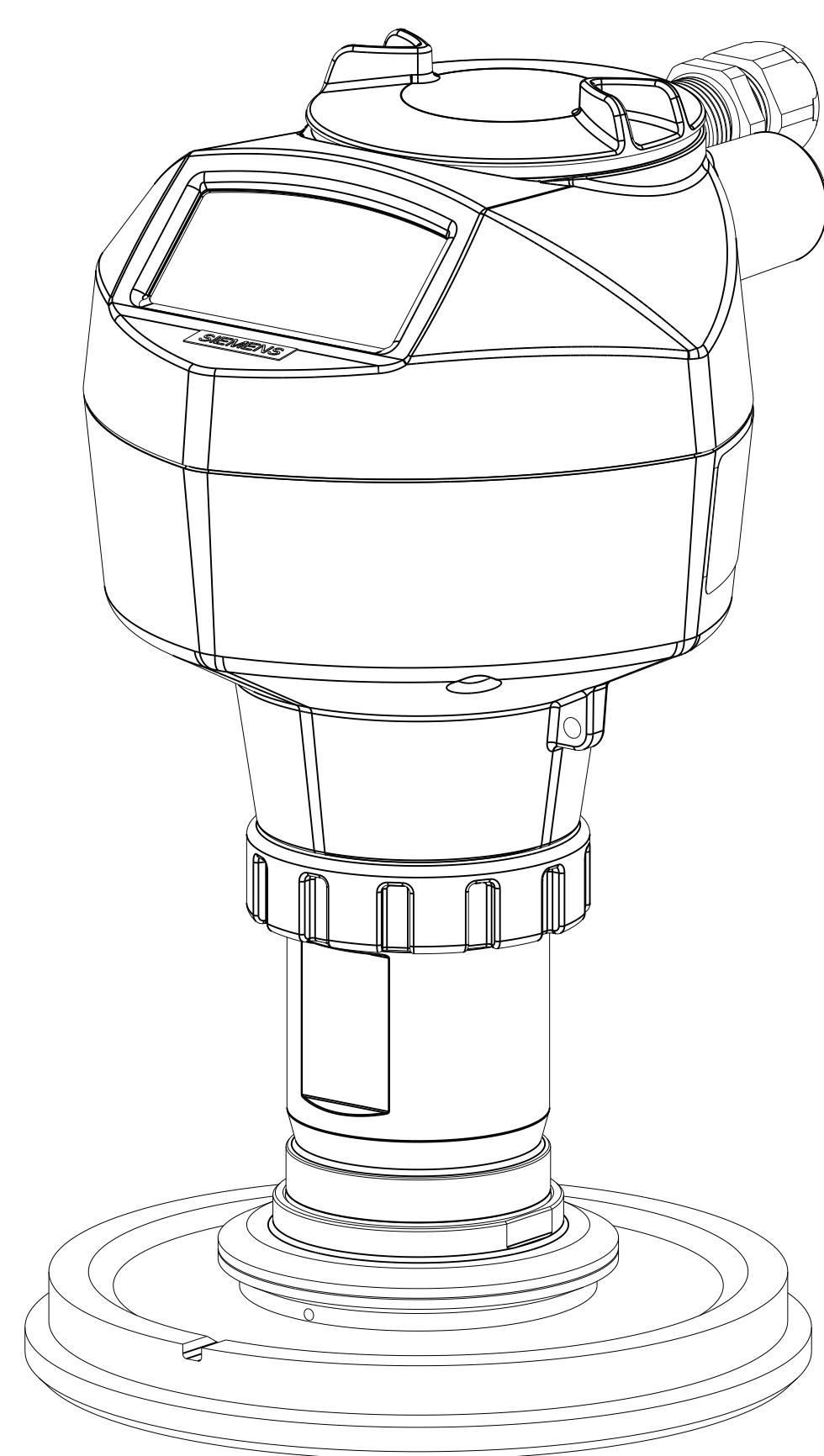

DIMENSIONS ARE IN MILLIMETERS		SEE SHEET 1			
USE DIMENSIONS ONLY- DO NOT SCALE		Rev	ECO/Description	Drw	Appr
THIRD ANGLE PROJECTION		PRODUCT GROUP: RADAR	TOLERANCES UOS	SCALE	SIZE
		DATE: 2013-06-28	0 PLC DECIMAL ±0.8	0.8	D
SIEMENS CANADA LIMITED		DRAWN: ROBERT CHAUHARJASINGH	1 PLC DECIMAL ±0.3		
SIEMENS MILLTRONICS		CHECKED: BALJINDER SINGH	2 PLC DECIMAL ±0.10		
PROCESS INSTRUMENTS		APPROVED: TED REID	ANGLES ±0.5°		
PETERBOROUGH, ONTARIO CANADA		LOCATION: PETERBOROUGH	TITLE		
RESTRICTED		FILE No 7ML5433A-DESIGN 02	SITRANS LR250		
			25 GHZ PULSE RADAR		
			HYGIENIC ENCAPSULATED ANTENNA		
			DRAWING No	REV	
			7ML5433A-DESIGN	02	
			PLOT AT 1:1	SHEET 7 OF 7	