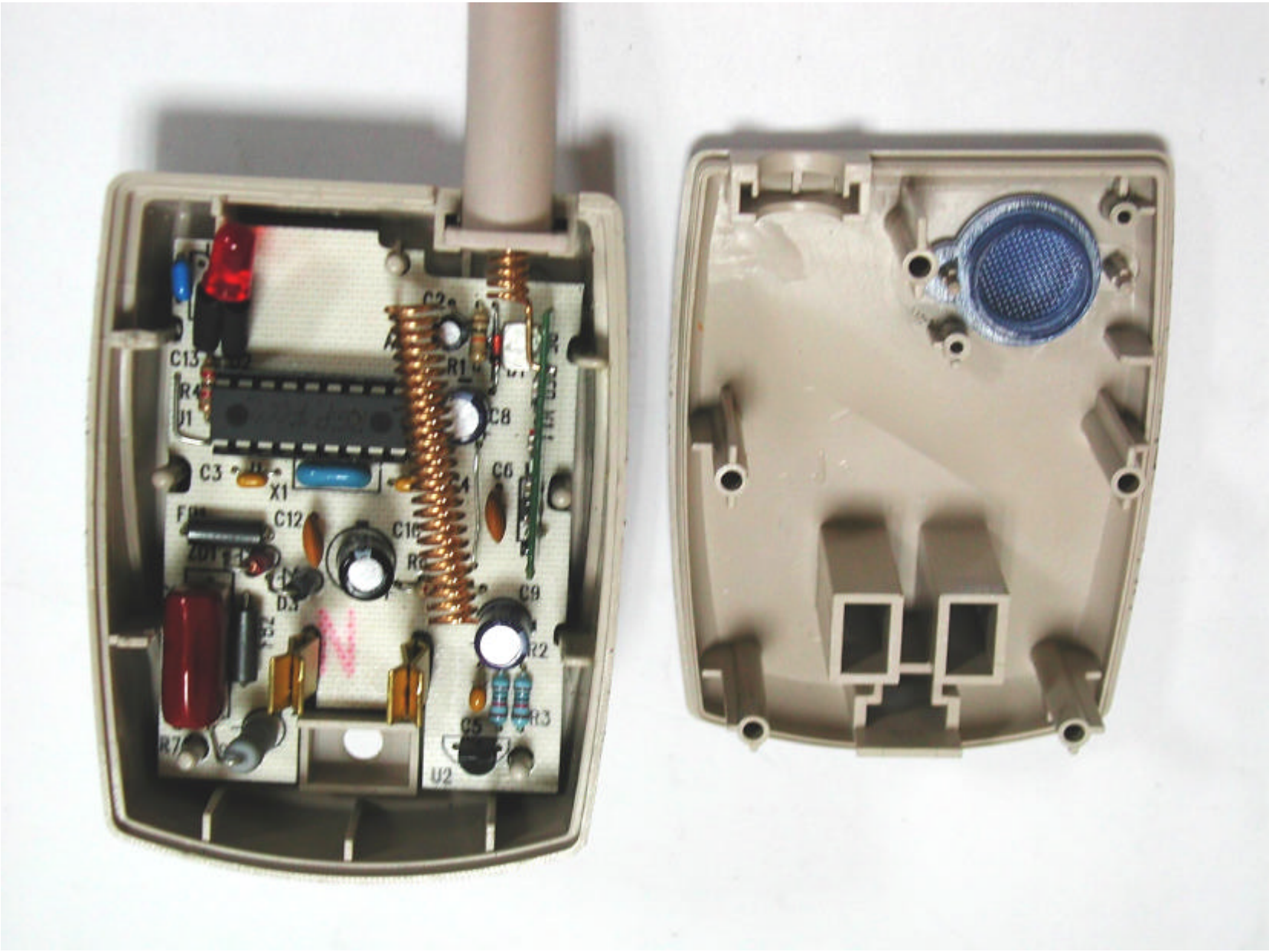
C13
R4
U1
C3
X1
C12
C2
R1
C8
C6
C9
R2
R3
C5
U2
R7

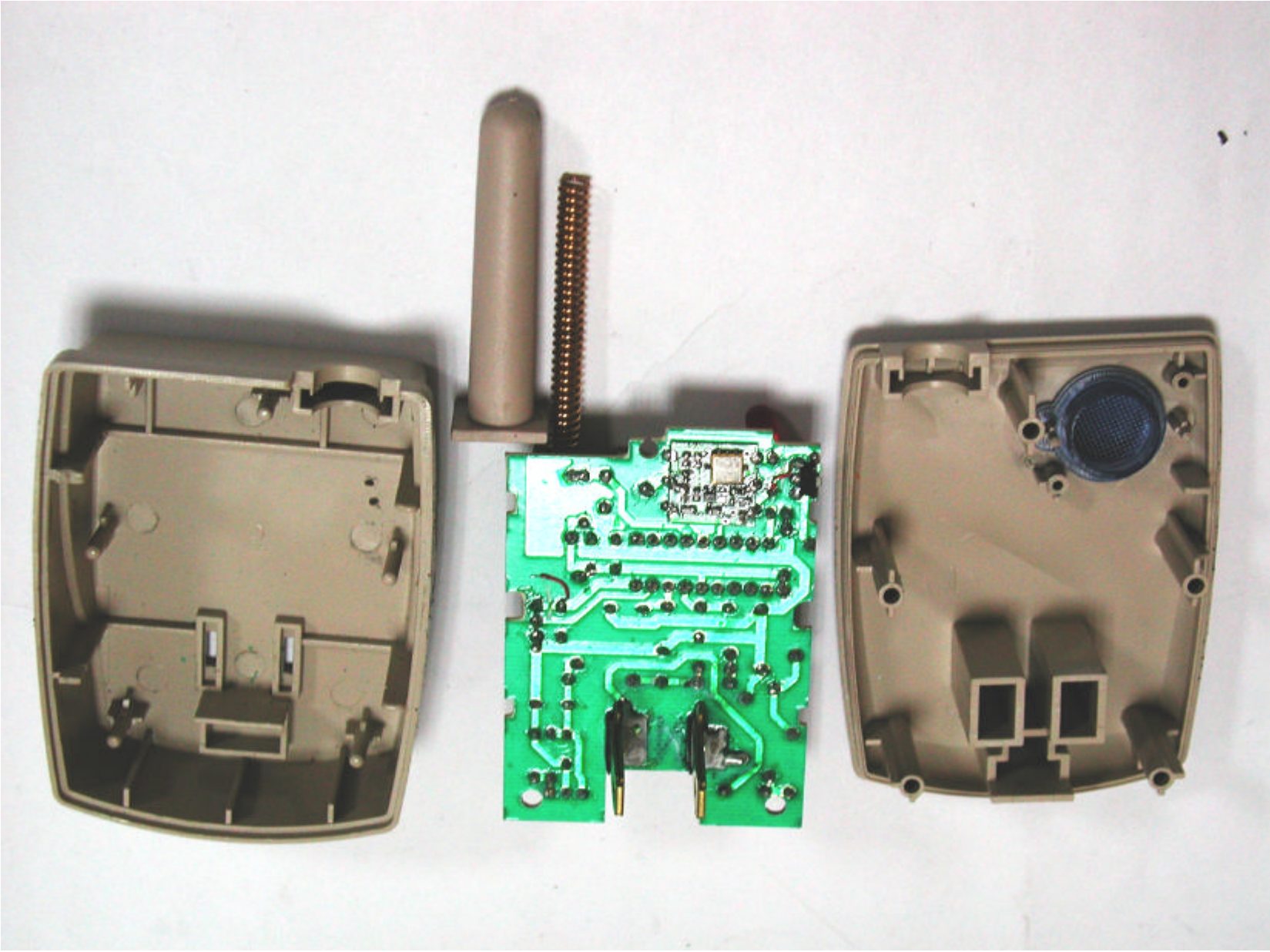

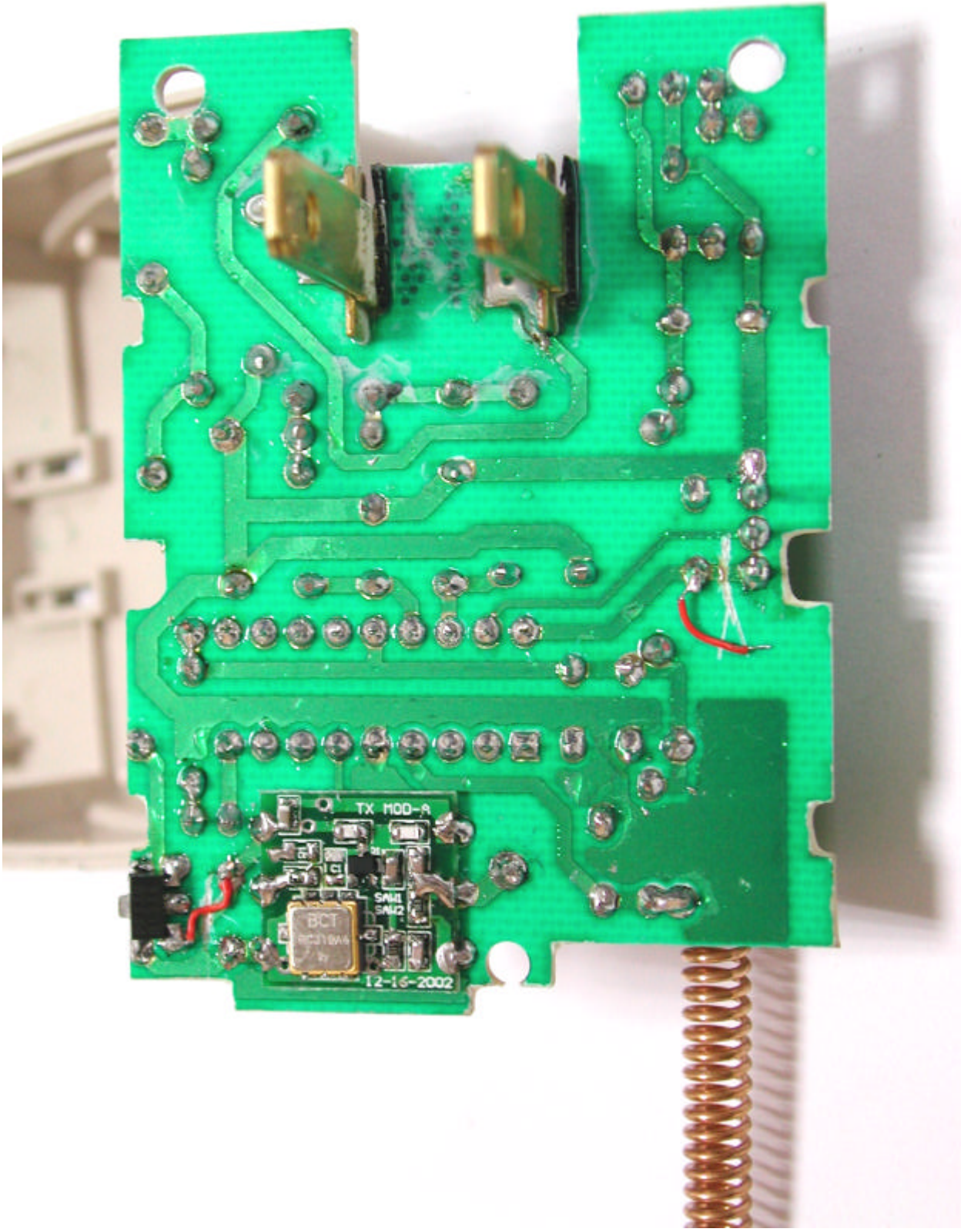
TX MOD-A
BCT
12-16-2002

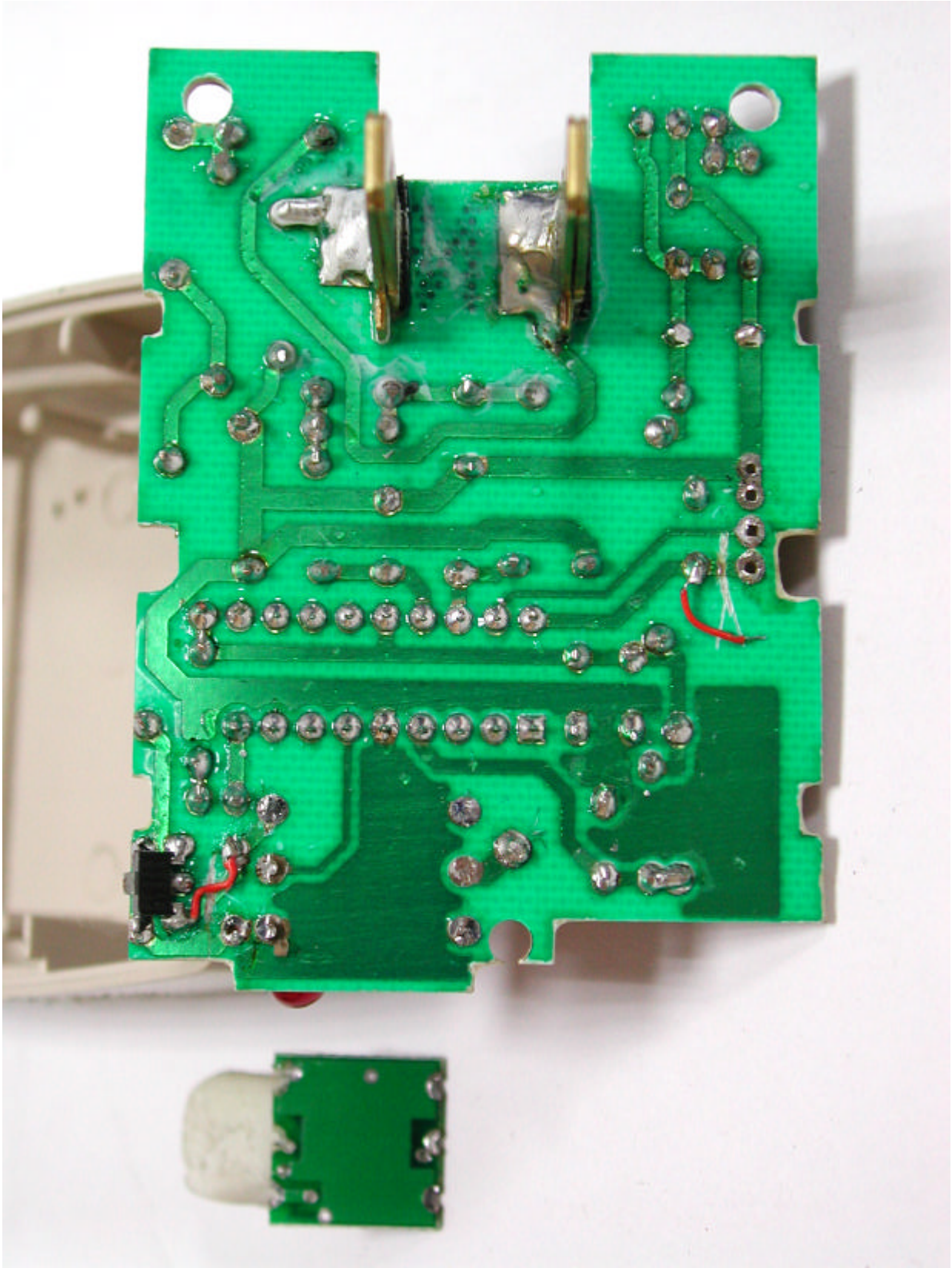

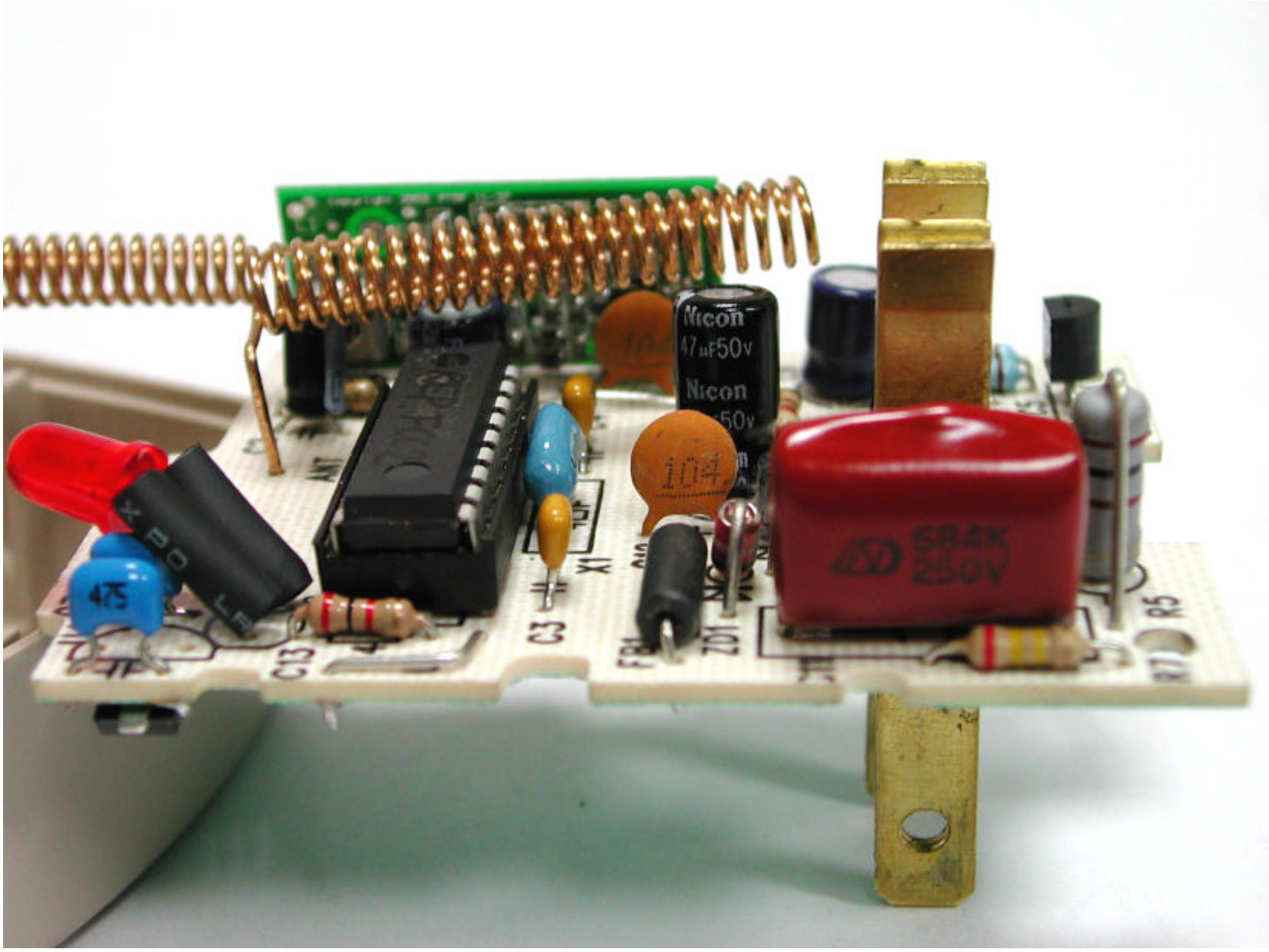
Nicon
47μF50V
Nicon
104
684K
250V
475
C13
C3
X1
ZD1
R5

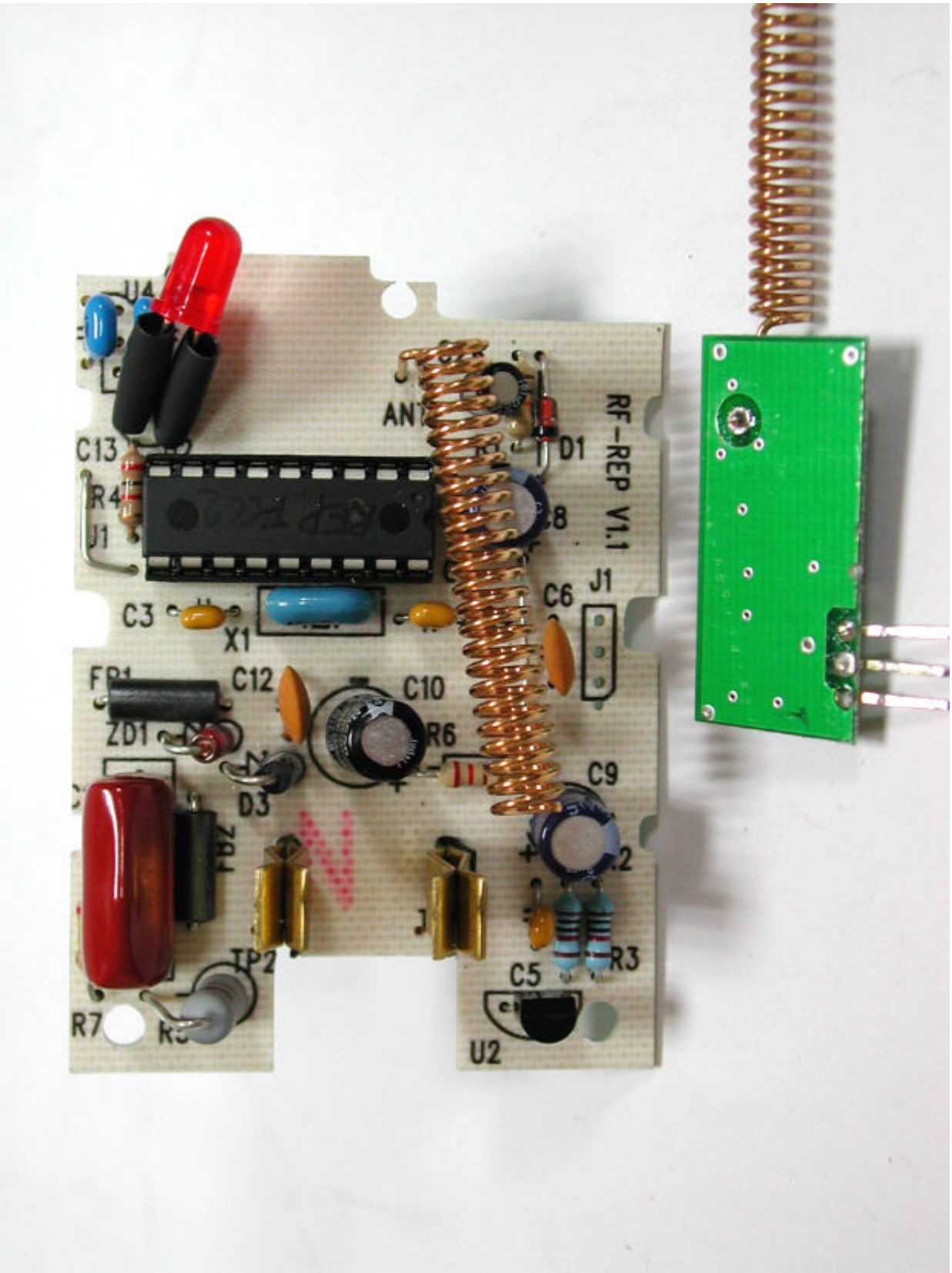
RF-REP V1.1
U4
C13
R4
J1
C3
X1
FB1
ZD1
D3
R7
TP2
U2
C5
R3
C9
R6
C10
C12
C6
J1
D1
C8

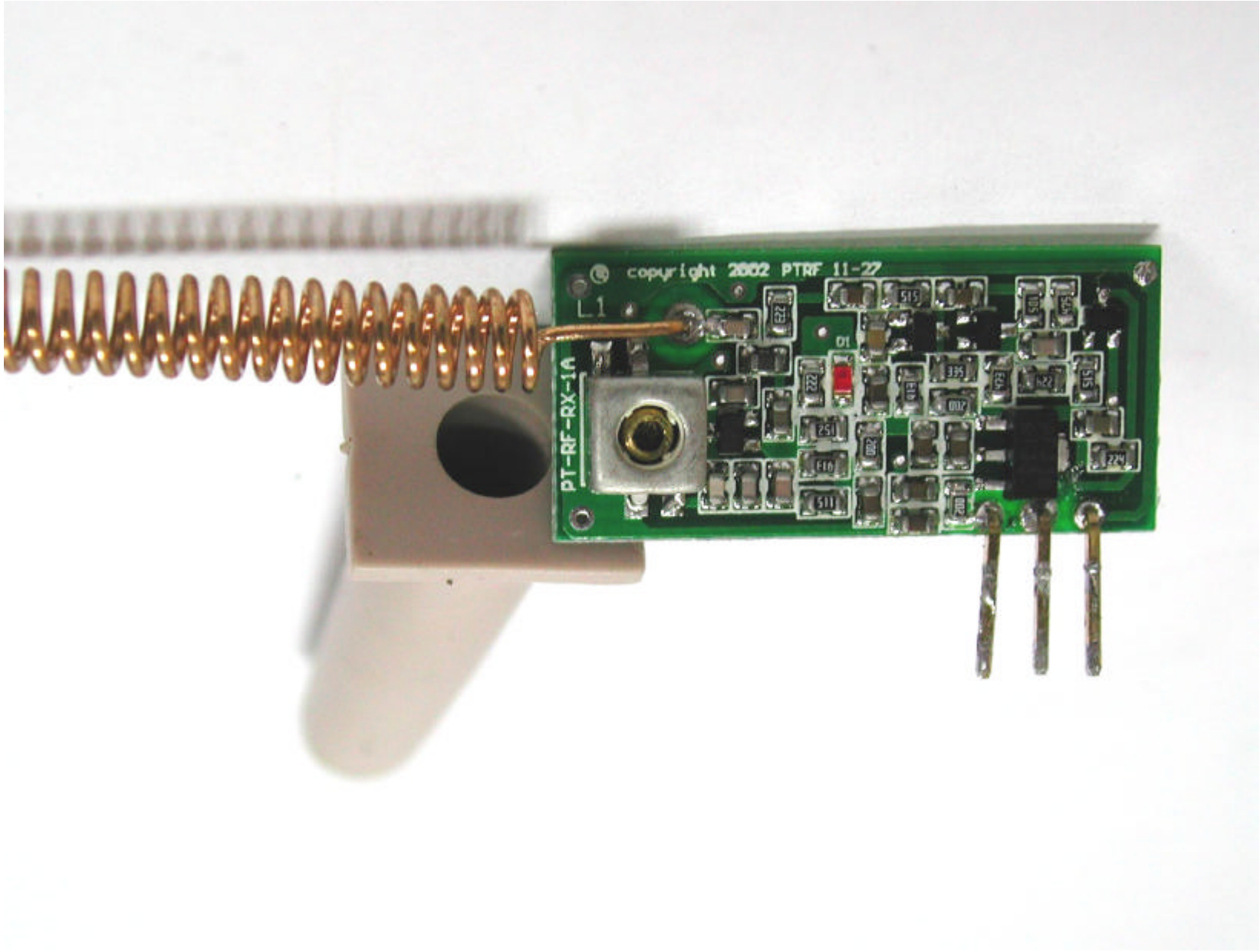
copyright 2002 PTRF 11-27
L1
D1
PT-RF-RX-1A